

# KOHR PLACE (50')

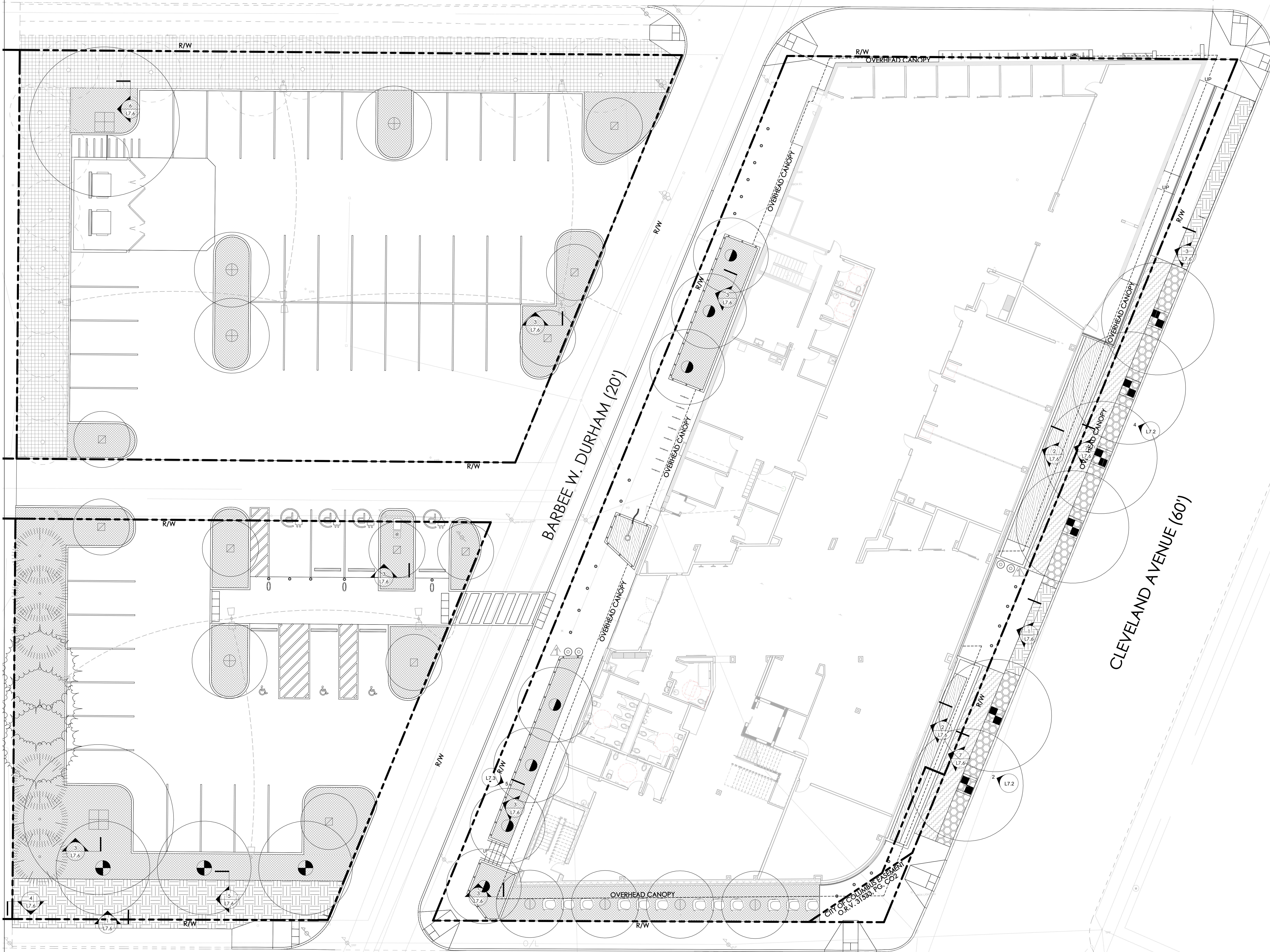

### GENERAL NOTES - SOILS:

- SEE SHEET L7.6 - SOILS & DRAINAGE DETAILS FOR SOIL DETAILS AND ADDITIONAL INFORMATION.
- HATCHING ON THIS PLAN IS INTENDED TO SHOW THE DIFFERENT SOIL TYPES AND DEPTHS AND SHOULD NOT BE CONFUSED WITH THE HATCHES SHOWN ON THE PLANTING PLANS.
- SEE SITE SURVEY ON CIVIL ENGINEER'S DRAWINGS FOR EXISTING GRADE CONDITIONS AND BENCH MARK INFORMATION.
- DO NOT FILL OVER EXISTING TREE ROOT ZONES DEFINED BY THE TREE'S DRIP LINE.
- PREPARE TRANSITION ZONE ABOVE SUBSOIL IN TURF BED AND TREE PLANTING AREAS AS DESCRIBED IN THE SPECIFICATIONS AND SHOWN IN THE DETAILS.
- ALL AREAS WITHIN GRADING LIMITS OR DISTURBED BY CONSTRUCTION ACTIVITIES AND NOT SHOWN TO RECEIVE IMPORTED SOIL ON THIS PLAN SHALL RECEIVE CLEAN AMENDED TOPSOIL AND BE SEEDED OR SODDED PER THE SPECIFICATIONS.
- TOPSOIL DEPTH INDICATED IS THE FINAL DEPTH REQUIRED. COMPENSATE FOR SETTLING AND COMPACTION AS NECESSARY. REFER TO SPECIFICATIONS.
- OVER EXCAVATE AS NECESSARY TO PROVIDE REQUIRED DEPTH OF SOIL.
- REFER TO THE SPECIFICATIONS FOR MORE INFORMATION ON SOIL AMENDMENTS AND SOIL MIXES.
- REFER TO CIVIL ENGINEER'S PLANS FOR YARD DRAINS AND UNDERDRAIN TYPES.
- EXTERIOR PAVEMENT ELEVATIONS AT ALL ENTRANCES TO BUILDING OR ADJACENT TO EXISTING PAVEMENTS ARE TO BE FLUSH WITH THE FINISHED FLOOR ELEVATION OF THE BUILDING OR SLAB U.S.I.O.
- INSURE POSITIVE DRAINAGE ACROSS ALL FINISH GRADED SURFACES.
- THE CONTRACTOR IS RESPONSIBLE FOR PROVIDING INLET PROTECTION FOR ALL DRAIN INLETS WITHIN THE LIMITS OF GRADING.
- ALL AREAS DISTURBED BY GRADING OPERATIONS OUTSIDE BUILDING AND PAVEMENT AREAS ARE TO BE FINE GRADED AND SEEDDED. SEE CIVIL PLANS AND SPECIFICATIONS.

### SOILS LEGEND:

- PRESERVE & PROTECT SOILS AT EXISTING GRADE
- LAWN AREAS PLANTING MIX - 6" DEPTH
- GROUNDCOVER, PERENNIAL & SHRUB PLANTING MIX - 18" DEPTH
- 10' X 10' PERENNIAL MIX AT EVERY TREE LOCATION SITUATED IN A PERENNIAL BED - 36" DEPTH
- 10' X 10' SOIL AMENDMENT AREA AT EVERY TREE LOCATIONS NOT SITUATED IN PERENNIAL BED - 36" DEPTH
- SAND-BASED STRUCTURAL SOIL MIX - 30" DEPTH

#	DATE	CHANGE DESCRIPTION

**CML LINDEN BRANCH**  
 2223 CLEVELAND AVE  
 COLUMBUS, OH 43211  
 FOR  
**COLUMBUS METROPOLITAN LIBRARY**

**MOODY-NOLAN**  
 300 SPRUCE STREET  
 SUITE 300  
 COLUMBUS, OHIO 43215  
 PHONE: (614) 461-4664  
 FAX: (614) 280-8881

### DRAWING TITLE: SITE SOILS PLAN

NOVEMBER, 21, 2023  
 DRAWN BY: EDGE | CHECKED BY: CCL  
 22155  
**L2.3**  
 PERMIT SET

Timothy S. Skinner, License # LA.0991208  
 Expiration Date 12/31/2024

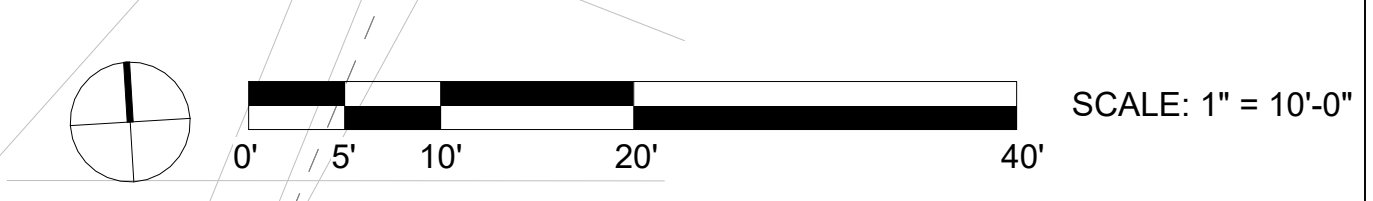

# KENMORE ROAD (40')



© 2021 MOODY-NOLAN, INC. PRINT DATE: 11/17/2023, 4:18:43 PM FILE INFO: AutoCAD Docx/121507 CML Linden Branch - R222155-EDGE-LS-CENTRAL - 2023.rvt

### KOHR PLACE (50')

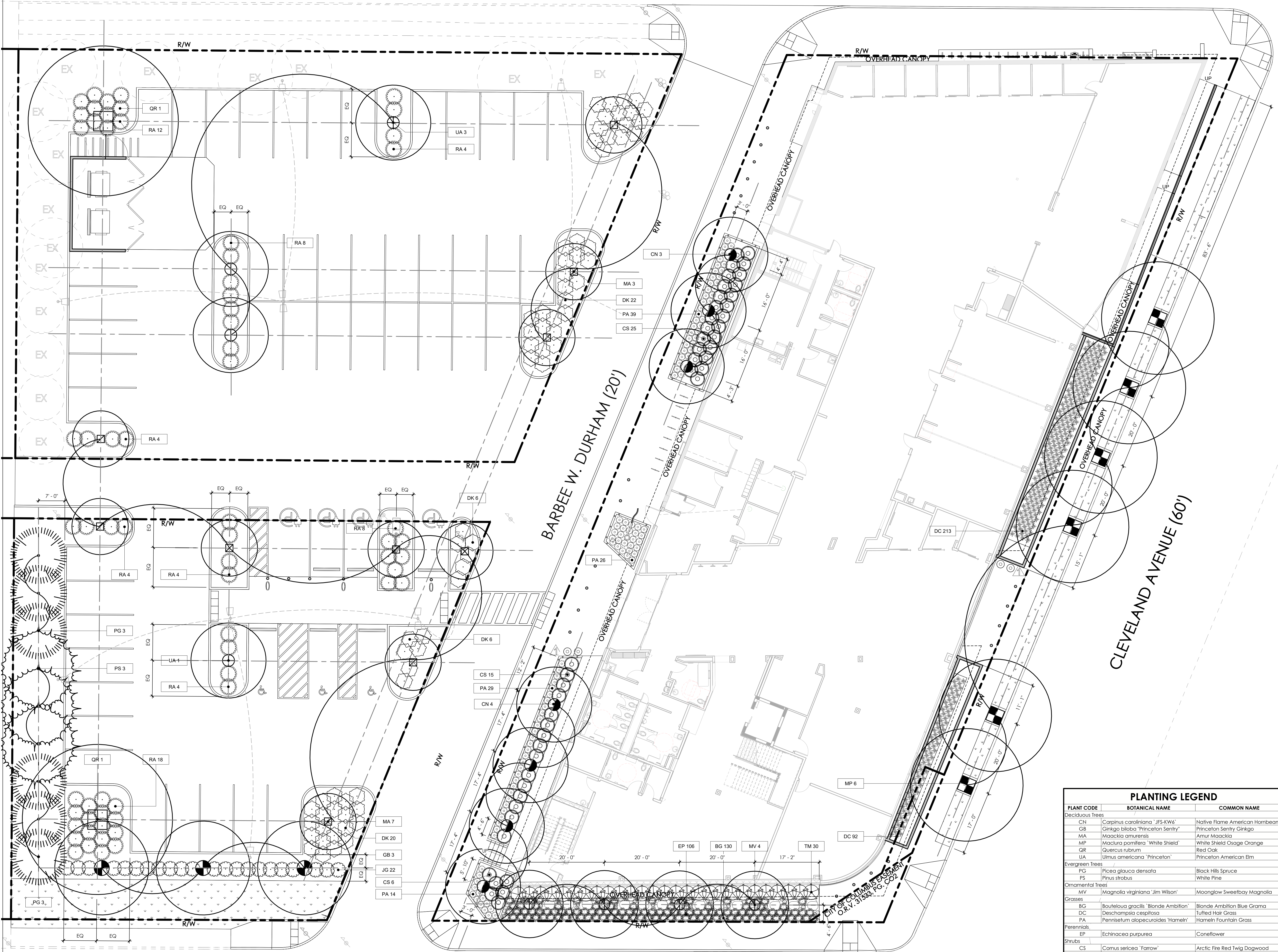

### KENMORE ROAD (40')

### CLEVELAND AVENUE (60')

### BARBEE W. DURHAM (20')

PLANTING LEGEND		
PLANT CODE	BOTANICAL NAME	COMMON NAME
<b>Deciduous Trees</b>		
CN	Carpinus caroliniana 'JFS-KW6'	Native Flame American Hornbeam
GB	Ginkgo biloba 'Princeton Sentry'	Princeton Sentry Ginkgo
MA	Maackia amurensis	Amur Maackia
MP	Maclura pomifera 'White Shield'	White Shield Osage Orange
QR	Quercus rubrum	Red Oak
UA	Ulmus americana 'Princeton'	Princeton American Elm
<b>Evergreen Trees</b>		
PG	Picea glauca densata	Black Hills Spruce
PS	Pinus strobus	White Pine
<b>Ornamental Trees</b>		
MV	Magnolia virginiana 'Jim Wilson'	Moonglow Sweetbay Magnolia
<b>Grasses</b>		
BG	Bouteloua gracilis 'Blonde Ambition'	Blonde Ambition Blue Grama
DC	Deschampsia cespitosa	Tufted Hair Grass
PA	Pennisetum alopecuroides 'Harmeln'	Harmeln Fountain Grass
<b>Perennials</b>		
EP	Echinacea purpurea	Coneflower
<b>Shrubs</b>		
CS	Cornus sericea 'Farrow'	Arctic Fire Red Twig Dogwood
DK	Diervilla x 'G2X885411'	Kodiak Red Diervilla
JG	Juniperus x 'Grey Owl'	Grey Owl Juniper
RA	Rhus aromatica 'Gro-Low'	Gro-Low Fragrant Sumac
TM	Taxus x media 'Everlow'	Everlow Taxus

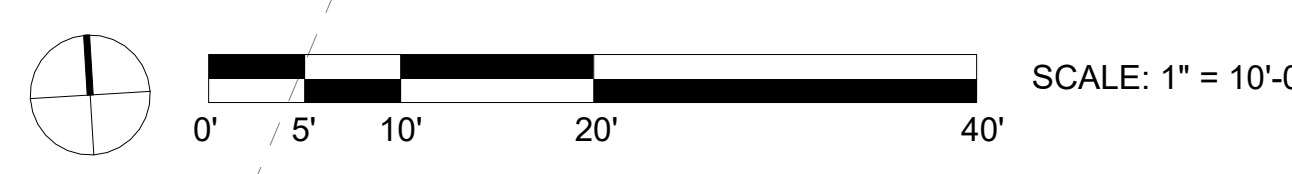

### GENERAL NOTES - PLANTING:

- SEE SHEET L7.7 - PLANTING DETAILS FOR PLANTING DETAILS AND PLANT SCHEDULE QUANTITIES AND ADDITIONAL INFORMATION.
- PRIOR TO INSTALLATION, THE LANDSCAPE CONTRACTOR SHALL INSPECT THE GENERAL SITE CONDITIONS AND VERIFY THE SUB-GRADE, ELEVATIONS, UTILITY LOCATIONS AND TOPSOIL QUALITY AND DEPTHS PROVIDED BY GENERAL CONTRACTOR. THE LANDSCAPE CONTRACTOR SHALL NOTIFY THE GENERAL CONTRACTOR OF ANY UNSATISFACTORY CONDITIONS AND WORK SHALL NOT PROCEED UNTIL SUCH CONDITIONS HAVE BEEN CORRECTED AND ARE ACCEPTABLE TO THE LANDSCAPE CONTRACTOR.
- SUBSTITUTIONS SHALL ONLY BE PERMITTED WITH NOTIFICATION AND WRITTEN APPROVAL FROM THE OWNER. SUBSTITUTED MATERIAL SHALL BE EQUIVALENT OR GREATER IN SIZE THAN THE SPECIFIED PLANT. SUBSTITUTED PLANTS SHALL HAVE THE SAME ESSENTIAL CHARACTERISTICS AND GROWTH HABIT OF THE SPECIFIED PLANT.
- CONFIRM LOCATION OF ALL UTILITIES AND SUB-SURFACE DRAIN LINES PRIOR TO PLANT INSTALLATION.
- CONTRACTOR MAY SLIGHTLY FIELD ADJUST PLANT LOCATIONS AS NECESSARY TO AVOID UTILITIES.
- FINISHED LAWN AREAS AND PLANTING BEDS SHALL BE GRADED TO PROVIDE POSITIVE DRAINAGE.
- IRRIGATION SYSTEM, SHALL BE COMPLETE AND OPERATIONAL PRIOR TO LANDSCAPE PLANTING.
- FIELD LOCATE ALL PLANTINGS W/ APPROVAL FROM LANDSCAPE ARCHITECT PRIOR TO INSTALLATION.
- ANY ITEM OR AREAS DAMAGED DURING CONSTRUCTION SHALL BE REPAIRED OR REPLACED TO ITS ORIGINAL CONDITION AT THE CONTRACTOR EXPENSE.
- SEED ALL AREAS WITHIN CONTRACT LIMITS THAT ARE NOT COVERED BY PAVING, BUILDINGS OR PLANTING BEDS UNLESS OTHERWISE NOTED. SEEDING SHALL NOT BEGIN UNTIL AREA HAS RECEIVED TOPSOIL AND FINISHED GRADE.
- ALL PLANTING BED EDGES TO BE SMOOTH FLOWING ARCS OR STRAIGHT LINES AS SHOWN ON PLAN. PLANT LOCATIONS AND LAYOUT OF BEDS SHALL BE LOCATED BY CONTRACTOR AND APPROVED BY LANDSCAPE ARCHITECT PRIOR TO PLANTING.
- INSTALL ALL PLANTS IN ACCORDANCE WITH PLANTING DETAILS AND SPECIFICATIONS.
- PARKING LOT AND STREET TREES SHALL HAVE A CLEAR CANOPY HEIGHT OF 7'-0" MIN.
- ALL PLANTS SHALL MEET OR EXCEED STANDARDS SET IN U.S.A. STANDARD FOR NURSERY STOCK.
- ALL PLANTING OPERATIONS SHALL ADHERE TO THE AMERICAN ASSOCIATION OF NURSERYMEN STANDARDS.
- CONTRACTOR TO DETERMINE PLANT LIST QUANTITIES FROM THE PLAN. GRAPHIC REPRESENTATION ON PLAN SUPERSEDES IN CASE OF DISCREPANCY WITH QUANTITIES ON SCHEDULE.
- SEE SPECIFICATION FOR LAWN SEED MIXES.

#	DATE	CHANGE DESCRIPTION

**CML LINDEN BRANCH**  
2223 CLEVELAND AVE  
COLUMBUS, OH 43211  
FOR  
**COLUMBUS METROPOLITAN LIBRARY**

300 SPRUCE STREET  
SUITE 300  
COLUMBUS, OHIO 43215  
PHONE: (614) 461-4664  
FAX: (614) 280-8881

### SITE PLANTING PLAN

NOVEMBER 21, 2023  
DRAWN BY: EDGE CHECKED BY: CCL  
22155

**L2.4**  
PERMIT SET  
TIMOTHY S. SKINNER  
LICENSE # LA.0991208  
EXPIRATION DATE 12/31/2024



KOHR PLACE (50')

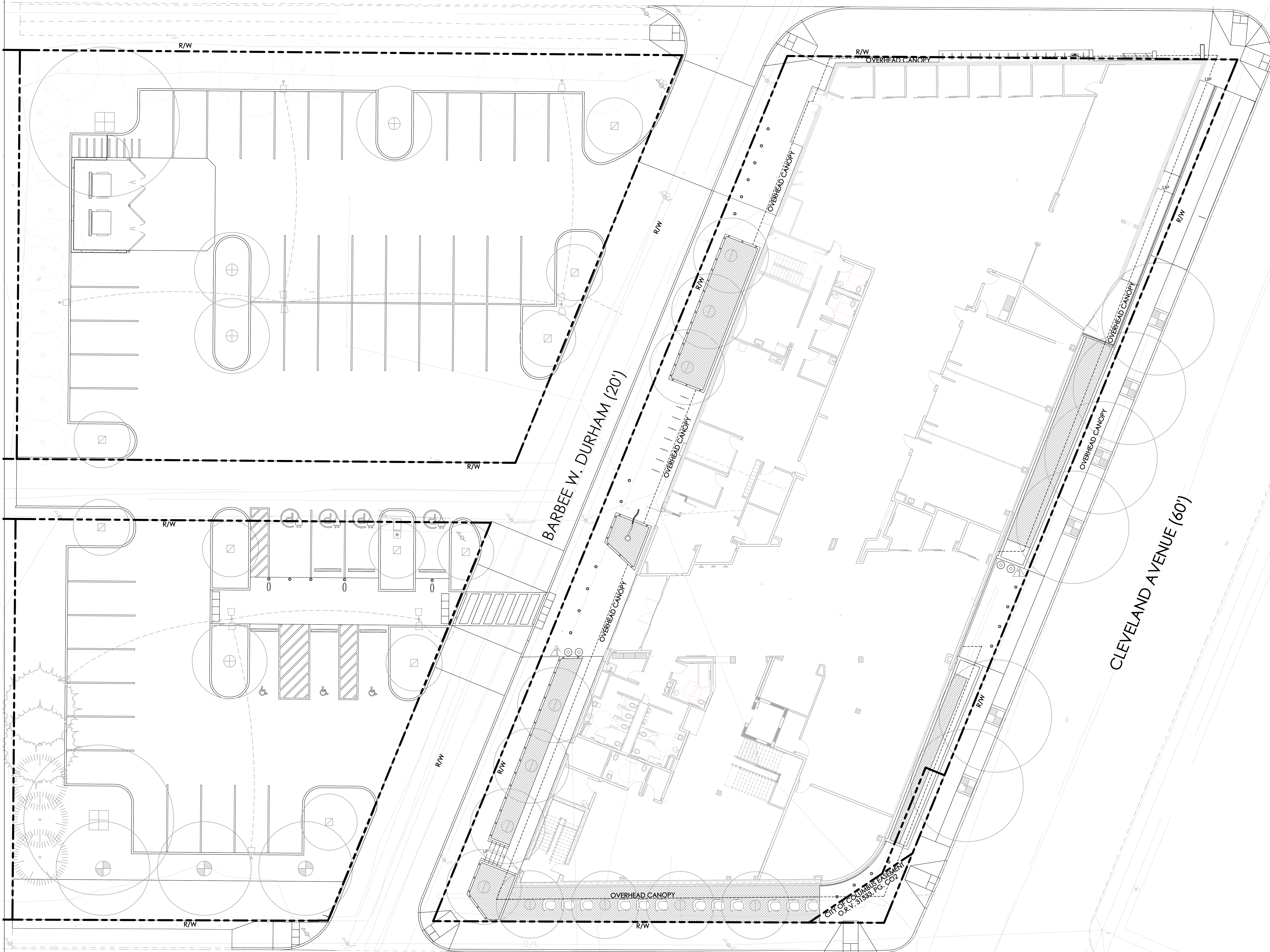

KENMORE ROAD (40')

CLEVELAND AVENUE (60')

BARBEE W. DURHAM (20')

**GENERAL NOTES - IRRIGATION:**

- HATCHING ON THIS PLAN IS INTENDED TO SHOW THE DIFFERENT IRRIGATION TYPES AND SHOULD NOT BE CONFUSED WITH THE HATCHES SHOWN ON THE MATERIALS, SOILS, AND PLANTING PLANS.
- THE CONTRACTOR SHALL SUBMIT AN IRRIGATION PLAN WHICH PROVIDES FOR 100 PERCENT COVERAGE OF THE LANDSCAPE PLANTS INDICATED TO RECEIVE IRRIGATION. SEPARATE ZONES SHALL BE PROVIDED FOR PLANTS IN LANDSCAPE BEDS.
- THE SUBMITTED IRRIGATION PLAN SHALL BE PREPARED BY A CERTIFIED IRRIGATION DESIGNER (CID) AND INCLUDE A ZONE CHART, DESIGN CRITERIA, FLOW INFORMATION, SLEEVE LOCATIONS, PIPING, SENSORS, WATER METER, WATER DUCT METER, BACKFLOW PREVENTION AND OTHER REQUIRED IRRIGATION EQUIPMENT. THE IRRIGATION DESIGN SHALL INCLUDE WATER SAVING FEATURES INCLUDING RAIN SENSOR, ET WEATHER SENSOR, FLOW SENSORS, AND FREEZE SENSOR. WATER MAY BE APPLIED BY DRIP TUBING, SPRAY HEADS OR BUBBLERS AS IS APPROPRIATE FOR THE TYPE OF PLANT AND PLANT LOCATION.
- IRRIGATION EQUIPMENT SHALL BE BY HUNTER INDUSTRIES, RAIBIRD CORPORATION OR OWNER APPROVED EQUAL.
- THE IRRIGATION CONTRACTOR SHALL VERIFY THE PRESSURE AND FLOW PRIOR TO COMMENCEMENT OF CONSTRUCTION. REPORT TO THE OWNER OR OWNER'S REPRESENTATIVE ANY DEFICIENCIES IN PRESSURE AND FLOW AT THE POINT OF CONNECTION.
- DO NOT WILLINGLY INSTALL THE SPRINKLER SYSTEM AS SHOWN ON THE SUBMITTED IRRIGATION PLAN WHEN IT IS OBVIOUS IN THE FIELD THAT OBSTRUCTIONS, GRADE DIFFERENCES, OR DIFFERENCES IN THE DIMENSIONS OF THE CONSTRUCTED AREAS EXIST THAT MIGHT NOT HAVE BEEN CONSIDERED IN THE IRRIGATION DESIGN OR CHANGES HAVE OCCURRED IN THE SITE PLAN. SUCH OBSTRUCTIONS OR DIFFERENCES SHOULD BE BROUGHT TO THE ATTENTION OF THE IRRIGATION DESIGNER AND THE GENERAL CONTRACTOR IMMEDIATELY. SHOULD THE IRRIGATION CONTRACTOR PROCEED WITH THE INSTALLATION WITHOUT NOTIFYING THE IRRIGATION DESIGNER AND THE GENERAL CONTRACTOR, THE IRRIGATION CONTRACTOR ASSUMES FULL RESPONSIBILITY FOR ANY AND ALL REVISIONS AND, OR RECONSTRUCTION NECESSARY.
- IT IS THE RESPONSIBILITY OF THE IRRIGATION CONTRACTOR TO FAMILIARIZE THEMSELVES WITH THE SITE. ALL GRADE DIFFERENCES, LOCATIONS OF WALLS, AND EXISTING AND PROPOSED UTILITIES. COORDINATE WORK WITH THE OWNER OR GENERAL CONTRACTOR AND OTHER SUBCONTRACTORS FOR THE LOCATION AND INSTALLATION OF PIPE SLEEVES UNDERNEATH PAVEMENT AND THROUGH WALLS.
- THE IRRIGATION CONTRACTOR SHALL CAREFULLY INVESTIGATE THE STRUCTURAL AND FINISHED CONDITIONS AFFECTING THE IRRIGATION WORK AND PLAN THE WORK ACCORDINGLY. FURNISHING SUCH FITTINGS, ETC. AS MAY BE REQUIRED TO MEET SUCH CONDITIONS. ALL WORK SHALL BE INSTALLED IN SUCH A MANNER AS TO AVOID CONFLICTS BETWEEN IRRIGATION SYSTEM COMPONENTS, LANDSCAPE PLANTING, AND ARCHITECTURAL FEATURES.
- FLUSH ALL LINES AND HEADS PRIOR TO INSTALLING NOZZLES. ADJUST NOZZLE SPRAY ARC AND RADIUS FOR OPTIMUM PERFORMANCE TO PREVENT OVERSPRAY ONTO PAVED SURFACES OR FACE OF BUILDING AS MUCH AS POSSIBLE TO FIT THE SITE CONDITIONS. THROTTLE FLOW CONTROL AT EACH VALVE FOR OPTIMUM OPERATING PRESSURE FOR EACH ZONE.
- ALL SPRINKLER HEADS SHALL BE SET PERPENDICULAR TO FINISHED GRADE OF THE AREA TO BE IRRIGATED UNLESS CONDITIONS WARRANT OTHER ORIENTATION.
- WHEN VERTICAL OBSTRUCTIONS (POLES, SIGNS, TREES, HYDRANTS, ETC) INTERFERE WITH THE SPRAY PATTERN OF THE HEADS SO AS TO PREVENT PROPER COVERAGE, THE CONTRACTOR SHALL FIELD ADJUST THE SPRINKLER SYSTEM BY INSTALLING A QUARTER, THIRD, OR HALF CIRCLE HEAD AT THE SIDES OF THE OBSTRUCTION SO AS TO PROVIDE PROPER COVERAGE. ALL ADJUSTMENTS SHALL BE MADE AT NO ADDITIONAL COST.
- USE TEFLON TAPE ON ALL MALE PIPE THREADS ON PVC PIPE, SWING JOINTS, AND VALVE ASSEMBLIES.
- INSTALL VALVE BOXES 18-INCHES FROM AND PERPENDICULAR TO WALKS, CURBS, BUILDING, OR LANDSCAPE FEATURES. AT MULTIPLE VALVE BOX GROUPS, EACH BOX SHALL BE INSTALLED A MINIMUM OF 12-INCHES APART.
- ALL VALVES SHALL BE PLACED IN VALVE BOXES AND ALL ELECTRICAL CONNECTIONS SHALL BE SEALED WITH WATERPROOF CONNECTORS.
- 120-VOLT ELECTRICAL POWER AT THE CONTROLLER SHALL BE PROVIDED BY OTHERS. IT IS THE RESPONSIBILITY OF THE IRRIGATION CONTRACTOR TO MAKE THE FINAL HOOKUP FROM THE POWER PROVIDED TO THE CONTROLLER.
- PROVIDE AS-BUILT DRAWINGS TO THE OWNER WITHIN 21 DAYS UPON COMPLETION OF THE IRRIGATION INSTALLATION.
- IRRIGATION CONTRACTOR SHALL PROVIDE THE FIRST WINTERIZATION BLOW OUT. IN ADDITION, PROVIDE THE SPRING TURN ON. ALL NECESSARY HEAD ADJUSTMENTS SHALL BE MADE AT THAT TIME AND REPLACE OR REPAIR ANY WARRANTY ITEMS. THESE ITEMS SHALL BE INCLUDED WITH THE BID.
- SLEEVING SHALL BE BY GENERAL CONTRACTOR.

**IRRIGATION LEGEND:**



#	DATE	CHANGE DESCRIPTION

**CML LINDEN BRANCH**  
 2223 CLEVELAND AVE  
 COLUMBUS, OH 43211  
 FOR  
**COLUMBUS METROPOLITAN LIBRARY**  
 300 SPRUCE STREET  
 SUITE 300  
 COLUMBUS, OHIO 43215  
 PHONE: (614) 461-4664  
 FAX: (614) 280-8881  
 MOODY-NOLAN

**DRAWING TITLE: SITE IRRIGATION PLAN LIMITS**

NOVEMBER, 21, 2023  
 DRAWN BY: EDGE CHECKED BY: CCL  
 22155  
**L2.5**  
 PERMIT SET  
 Timothy S. Skinner, License # LA.0991208  
 Expiration Date 12/31/2024

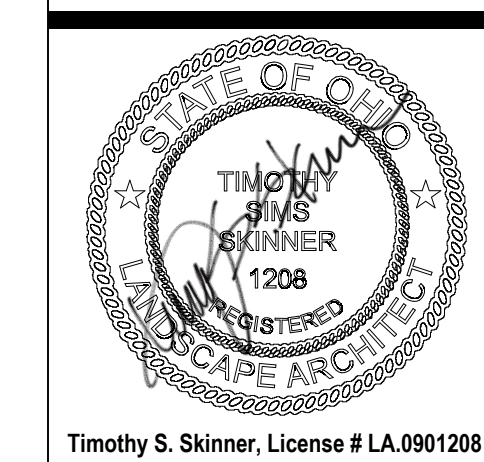
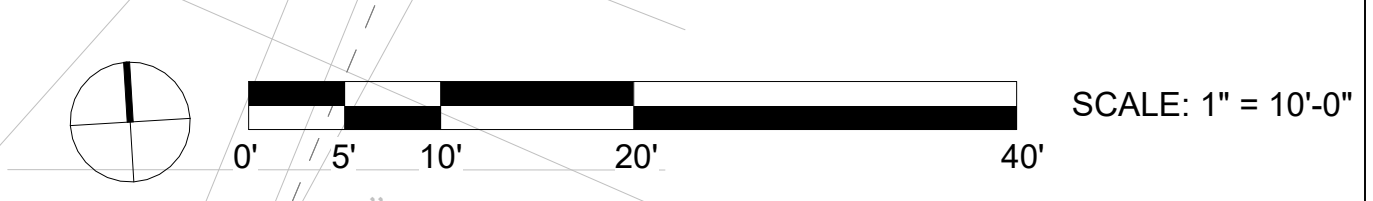



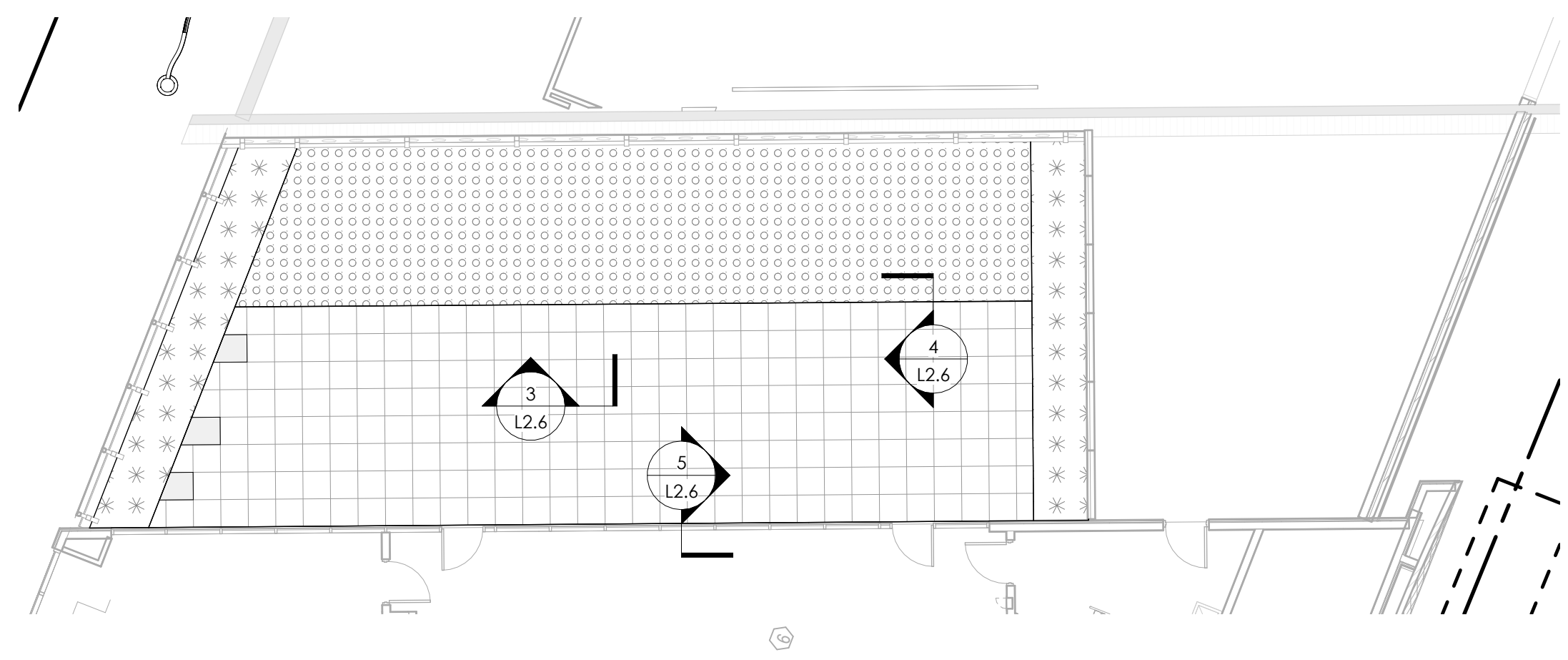

**MATERIALS LEGEND:**

- UNIT PAVERS OVER PEDESTALS**
  - UNIT PAVES: SUNNY BROOK CONCRETE, PRODUCT SB89D
  - SIZE 24" X 24" X 2"
  - PEDESTAL: TILE TECH PAVER SYSTEM, HYBRID PEDESTALS
  - ADJUSTABLE PEDESTAL AND COURSER NOTE: IF PAVES IS CUT TO A LENGTH OR WIDTH LESS THAN 1/2", USE A 24" X 36" PAVES IN PLACE AND ADD A FAUX 1/8" SAWCUT JOINT AT 24" WIDTH / LENGTH FROM FACE OF ADJACENT PAVES, INDICATED ON PLANS AS A LIGHT GREY COLOR BLOCK OVERLAY.
  - CONTACT: SUNNY BROOK CONCRETE, SUNNYBROOKCONCRETE@GMAIL.COM, (330) 673-7667
- SYNTHETIC TURF TRAY SYSTEM ON PEDESTALS**
  - SYNTHETIC TURF: TILE TECH PAVER SYSTEM, DIAMOND PRO GRASS
  - PEDESTAL: TILE TECH PAVER SYSTEM, HYBRID PEDESTALS
  - CONTACT: SALES@TILETECHPAVERS.COM, (877) 924-7166
  - HTTPS://TILETECHPAVERS.COM/PRODUCTS/TURF-TRAY-ARTIFICIAL-ROOFTOP-TURF/
- FAUX PLANTING TRAY SYSTEM: OPTION 1**
  - MFR: ENDURALEAF 21" SEDUM MAT - TWO TONE GREEN
  - PRODUCT NUMBER: EZ02TIG
  - INSTALL PER MANUFACTURER'S SPECIFICATIONS.
  - CONTACT: DOUGLAS ORIAN, DOUGLASINNEWGROWTHDESIGNS.COM, 1-252-752-9195
  - PEDESTAL: TILE TECH PAVER SYSTEM, HYBRID PEDESTALS
- FAUX PLANTING TRAY SYSTEM: OPTION 2**
  - MFR: VISTAFOLIA
  - PRODUCT NUMBER: VV100
  - INSTALL PER MANUFACTURER'S SPECIFICATIONS.
  - CONTACT: MARK PEDERSEN | VERTICALLY GREEN, MARK@VERTICALLYGREEN.COM, 1-248-787-5418
  - PEDESTAL: TILE TECH PAVER SYSTEM, HYBRID PEDESTALS
- FAUX PLANTING TRAY SYSTEM: OPTION 3**
  - MFR: MAKE BE LEAVES
  - PRODUCT NUMBER: MBL100
  - INSTALL PER MANUFACTURER'S SPECIFICATIONS.
  - CONTACT: SUSIE AMICHE, SUSIE@MAKEBELEAVES.COM, 1-818-997-7799
  - PEDESTAL: TILE TECH PAVER SYSTEM, HYBRID PEDESTALS

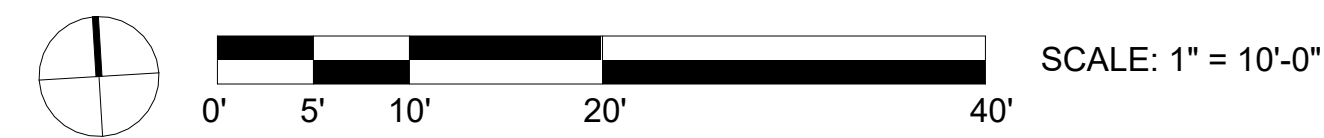

**1 SITE MATERIALS PLAN - LEVEL @ AMENITY TERRACE**  
1" = 10'-0"

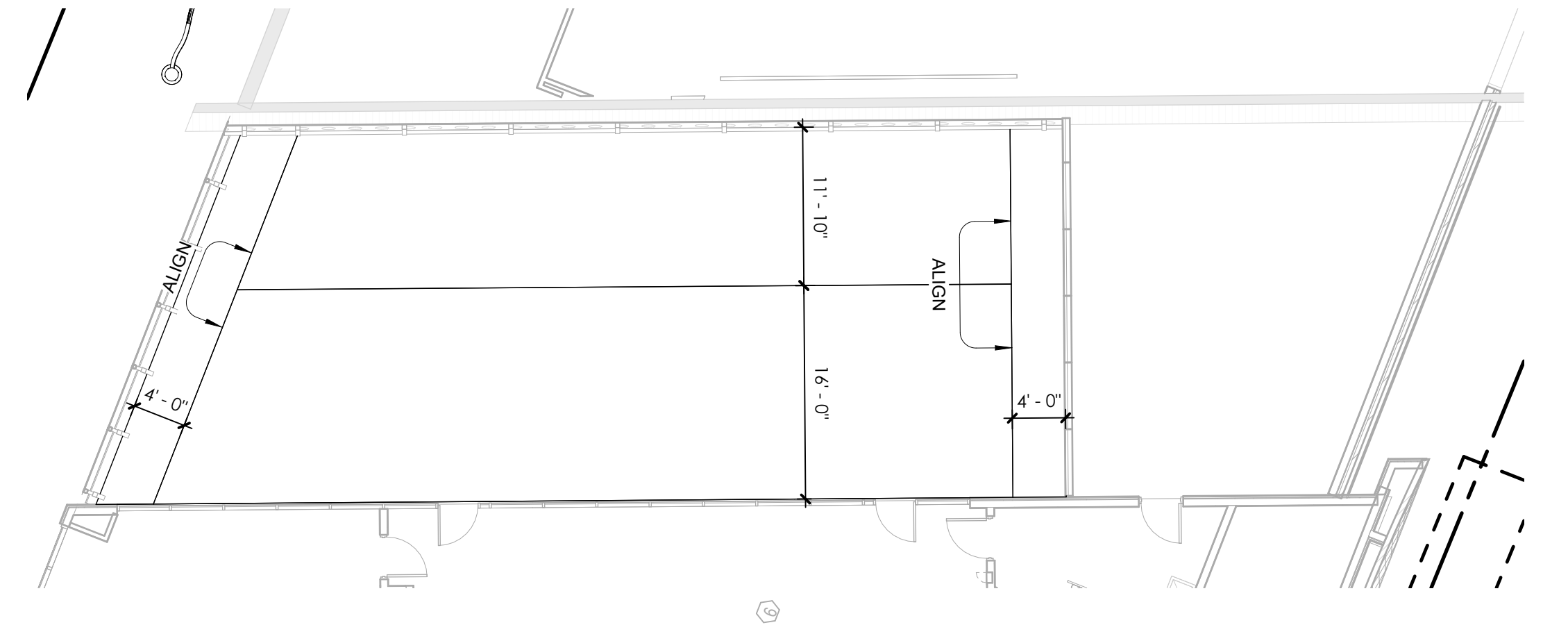

**2 SITE LAYOUT PLAN - LEVEL @ AMENITY TERRACE**  
1" = 10'-0"

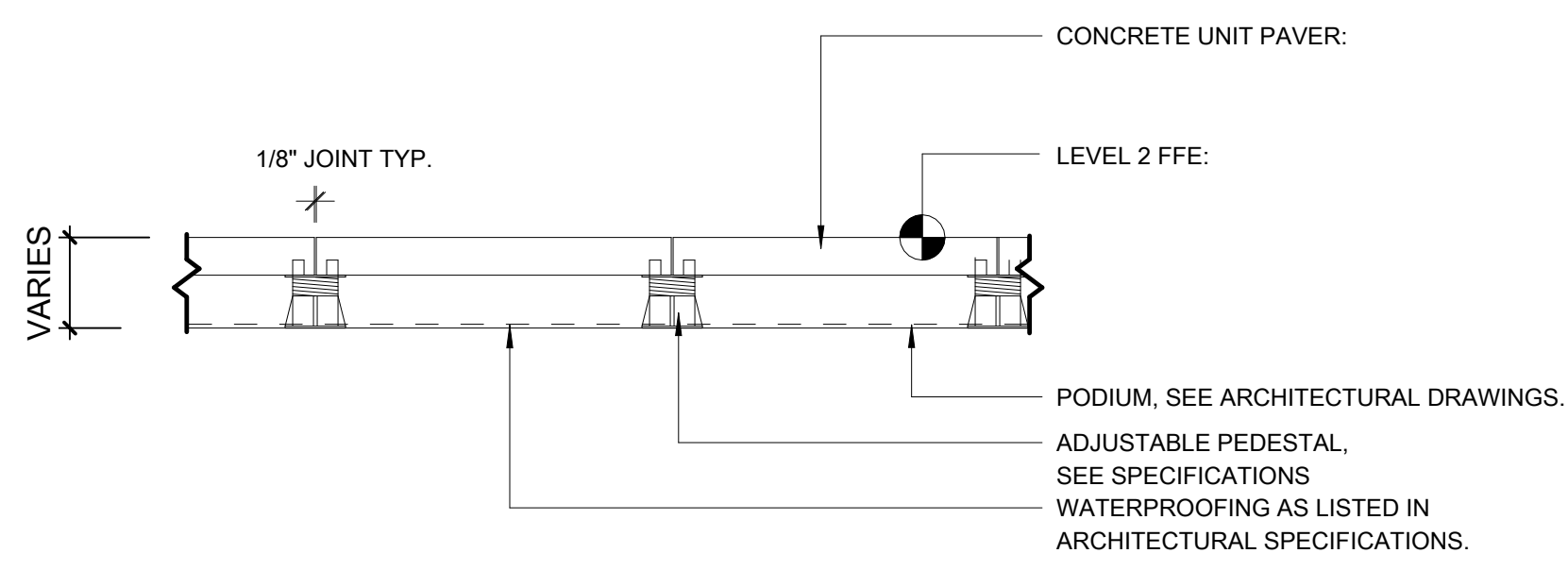

**3 UNIT PAVER ON ADJUSTABLE PEDESTAL SYSTEM**  
1" = 1'-0"

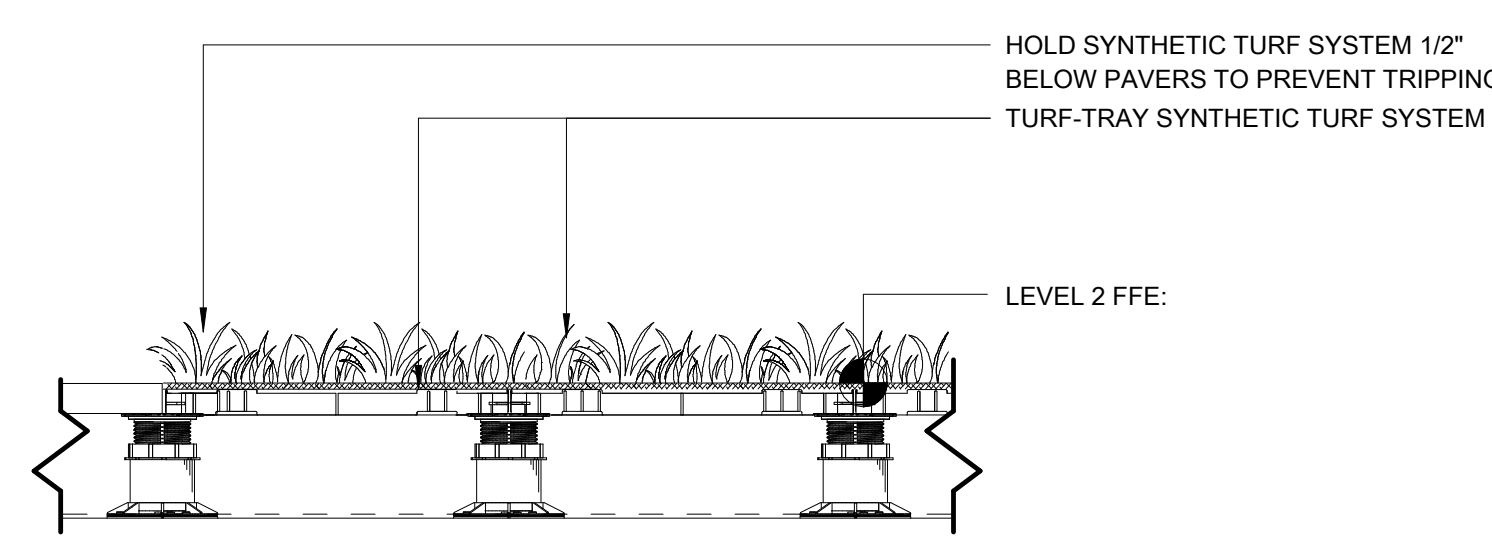

**4 SYNTHETIC TURF PAVERS @ UNIT PAVER ON ADJUSTABLE PEDESTAL SYSTEM**  
1" = 1'-0"

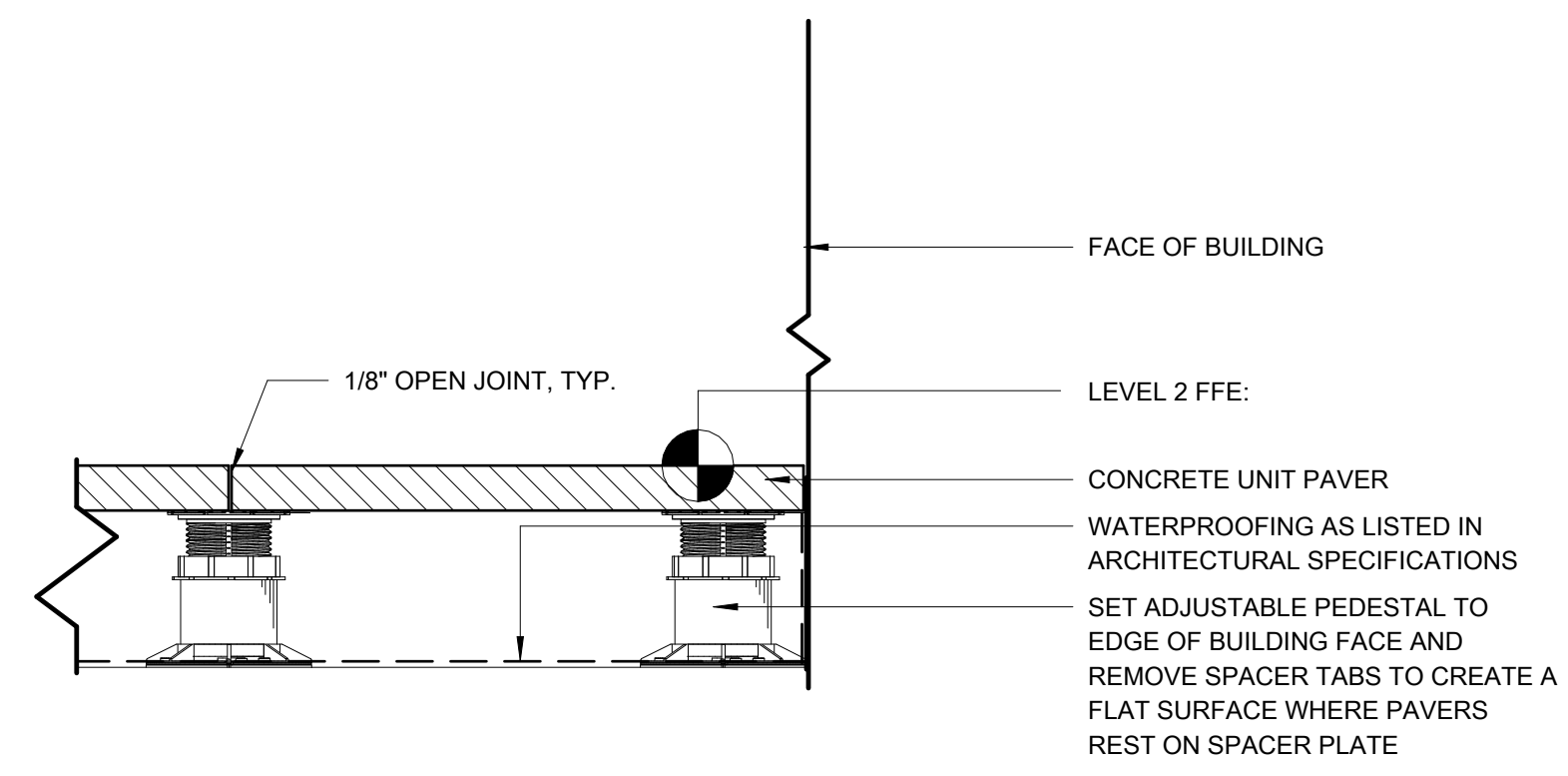

**5 UNIT PAVERS AT BUILDING FACE**  
1 1/2" = 1'-0"

#	DATE	CHANGE DESCRIPTION

**CML LINDEN BRANCH**  
2223 CLEVELAND AVE  
COLUMBUS, OH 43211  
FOR  
**COLUMBUS METROPOLITAN LIBRARY**

300 SPRUCE STREET  
SUITE 300  
COLUMBUS, OHIO 43215

PHONE: (614) 461-4664  
FAX: (614) 280-8881

DRAWING TITLE:  
**AMENITY TERRACE PLANS**

NOVEMBER, 21, 2023

DRAWN BY: EDGE | CHECKED BY: CCL

22155

**L2.6**

PERMIT SET

Timothy S. Skinner, License # LA.0901208  
Expiration Date 12/31/2024



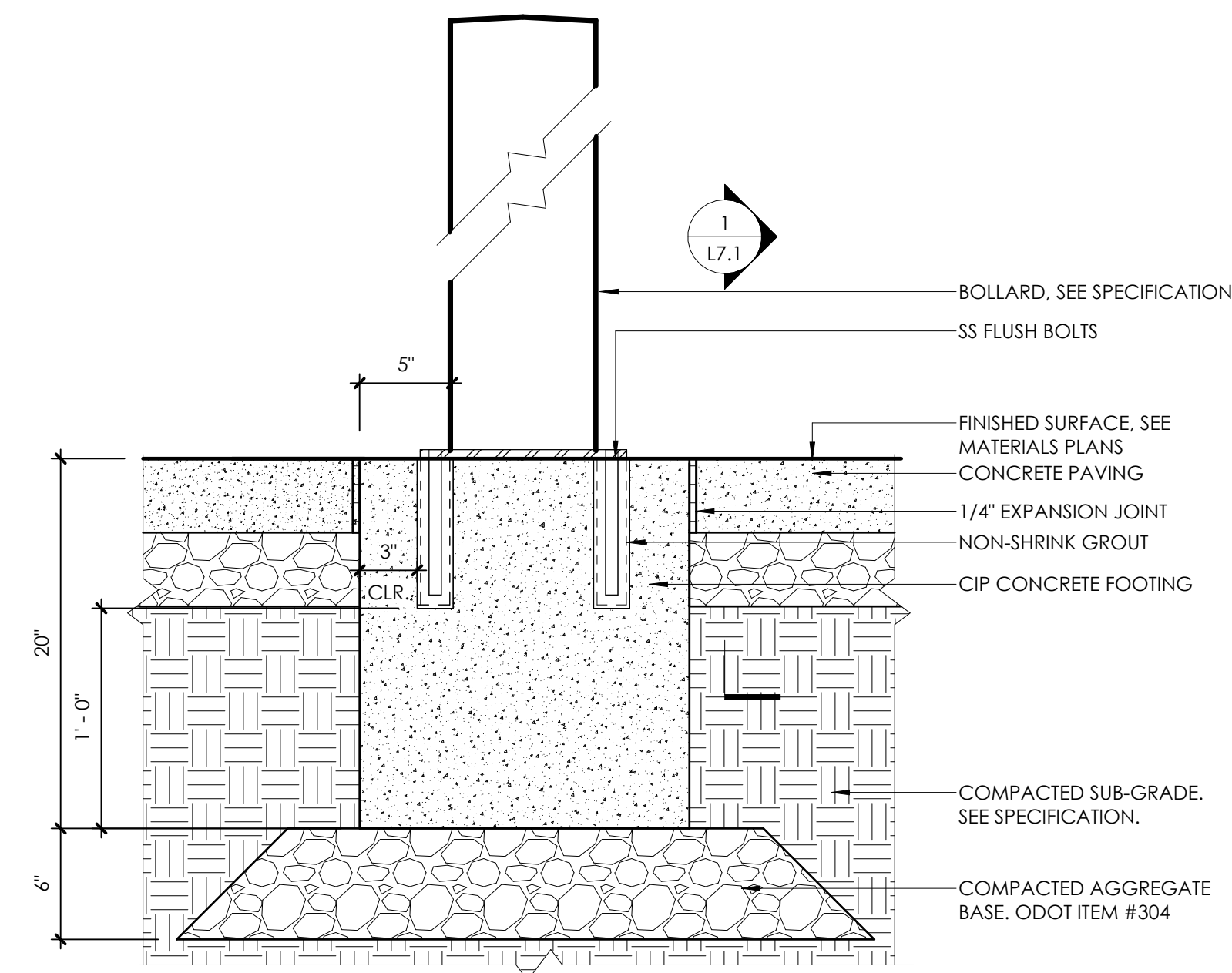

**11 BOLLARD**  
1 1/2" = 1'-0"

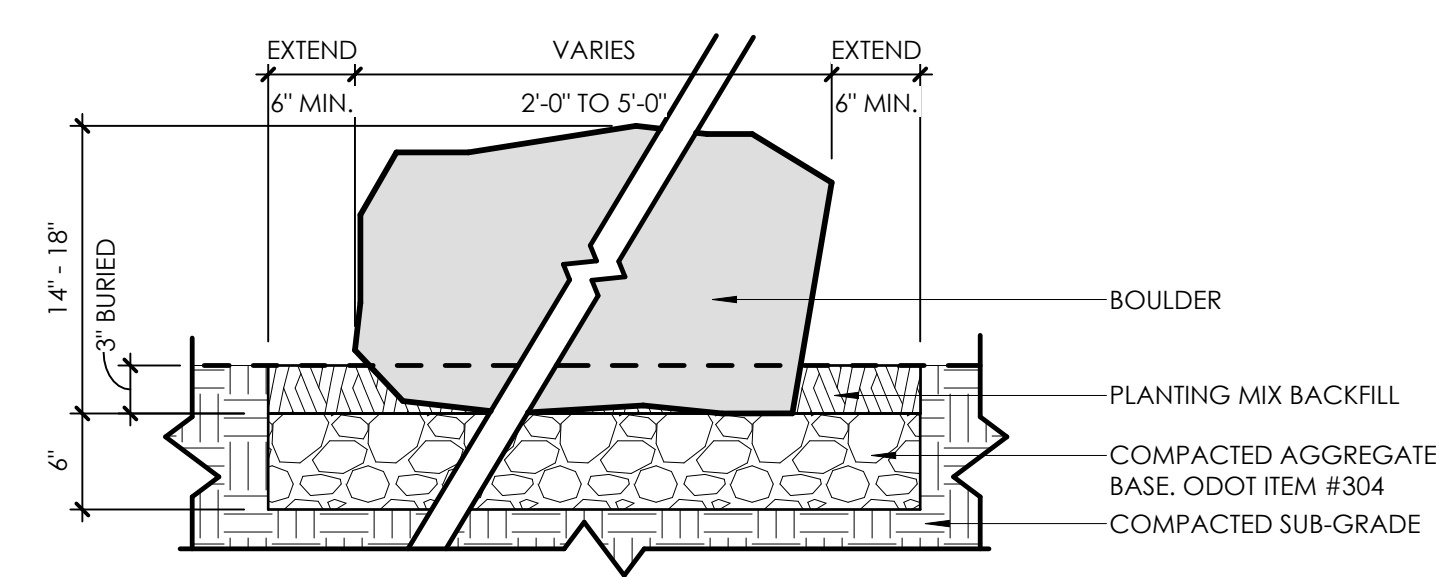

**NOTES:**  
1. STONE SHOWN FOR DESIGN INTENT. REFER TO ENLARGED PLAN FOR STONE LAYOUT. CONTRACTOR TO OBTAIN APPROVAL FROM OWNER AND LANDSCAPE ARCHITECT IN THE FIELD PRIOR TO COMPLETION OF STONE PLACEMENT.  
2. ALL GRADING IS BASED ON CIVIL ENGINEER'S PLANS. GRADES SHOWN ARE FOR APPROXIMATIONS ONLY. VERIFY FINAL GRADING W/ CIVIL PLANS.

**8 BOULDER**  
1" = 1'-0"

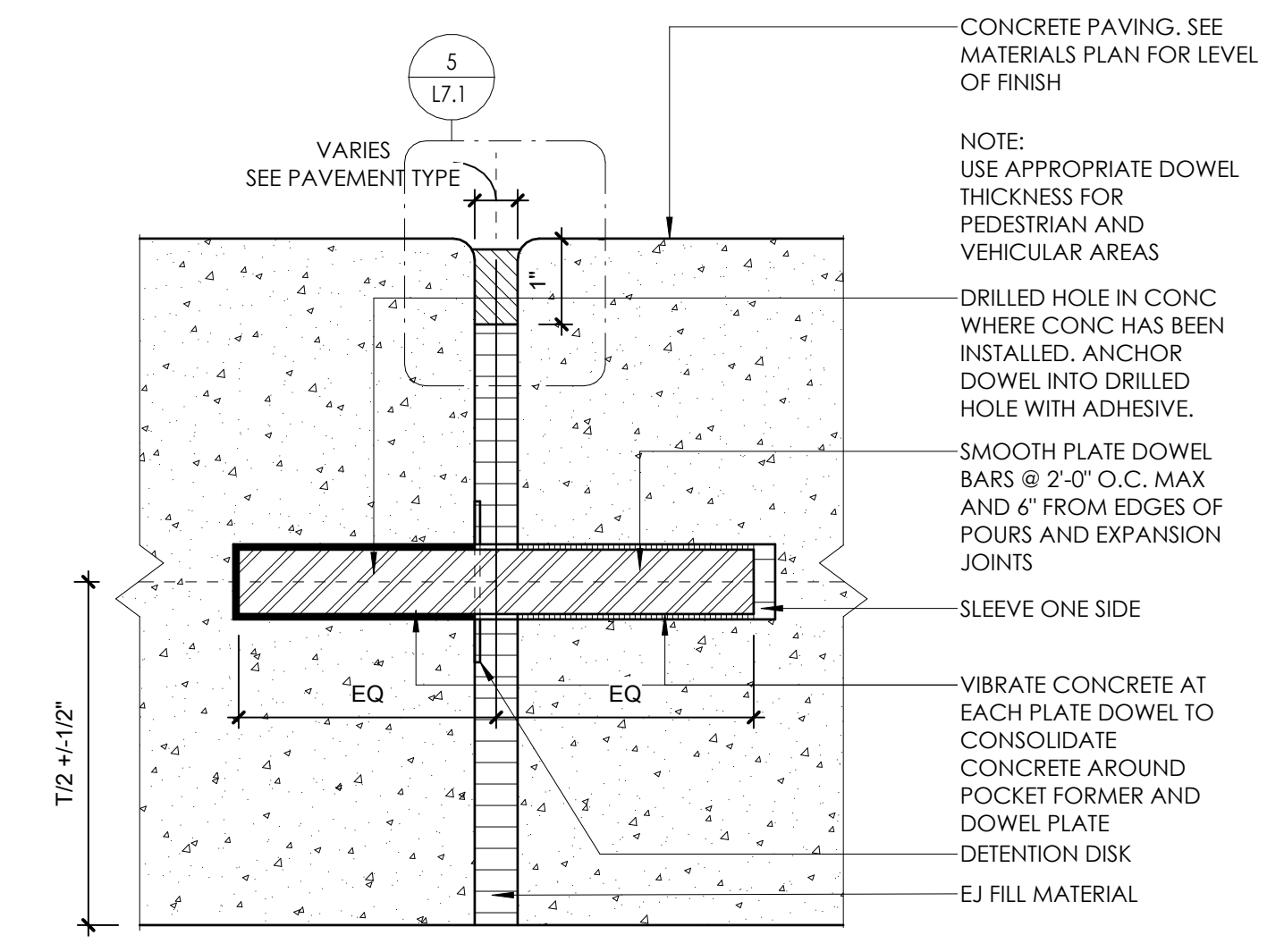

**4 SMOOTH DOWEL EXPANSION JOINT**  
6" = 1'-0"

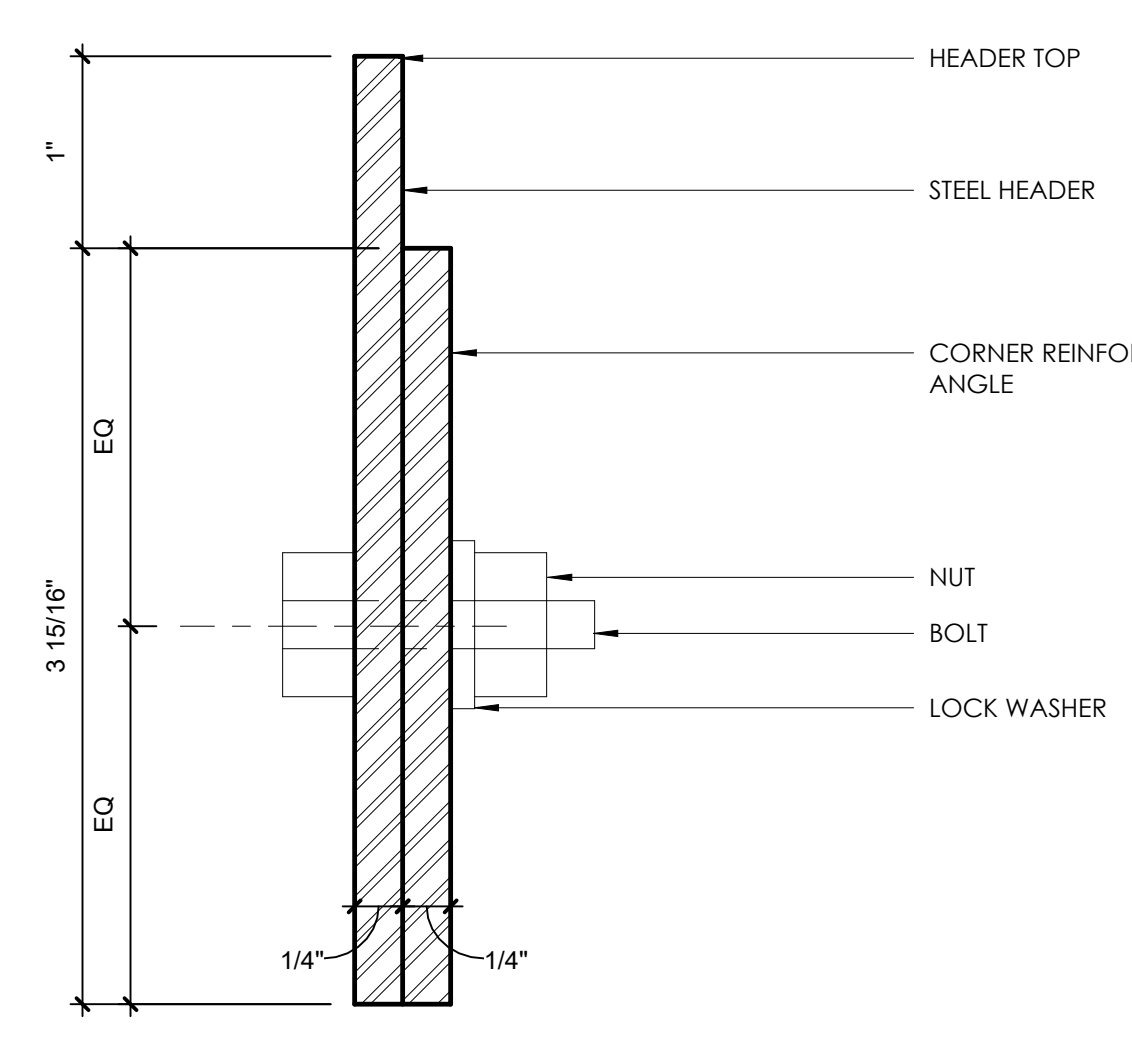

**10 STEEL HEADER CORNER REINFORCEMENT ANGLE**  
12" = 1'-0"

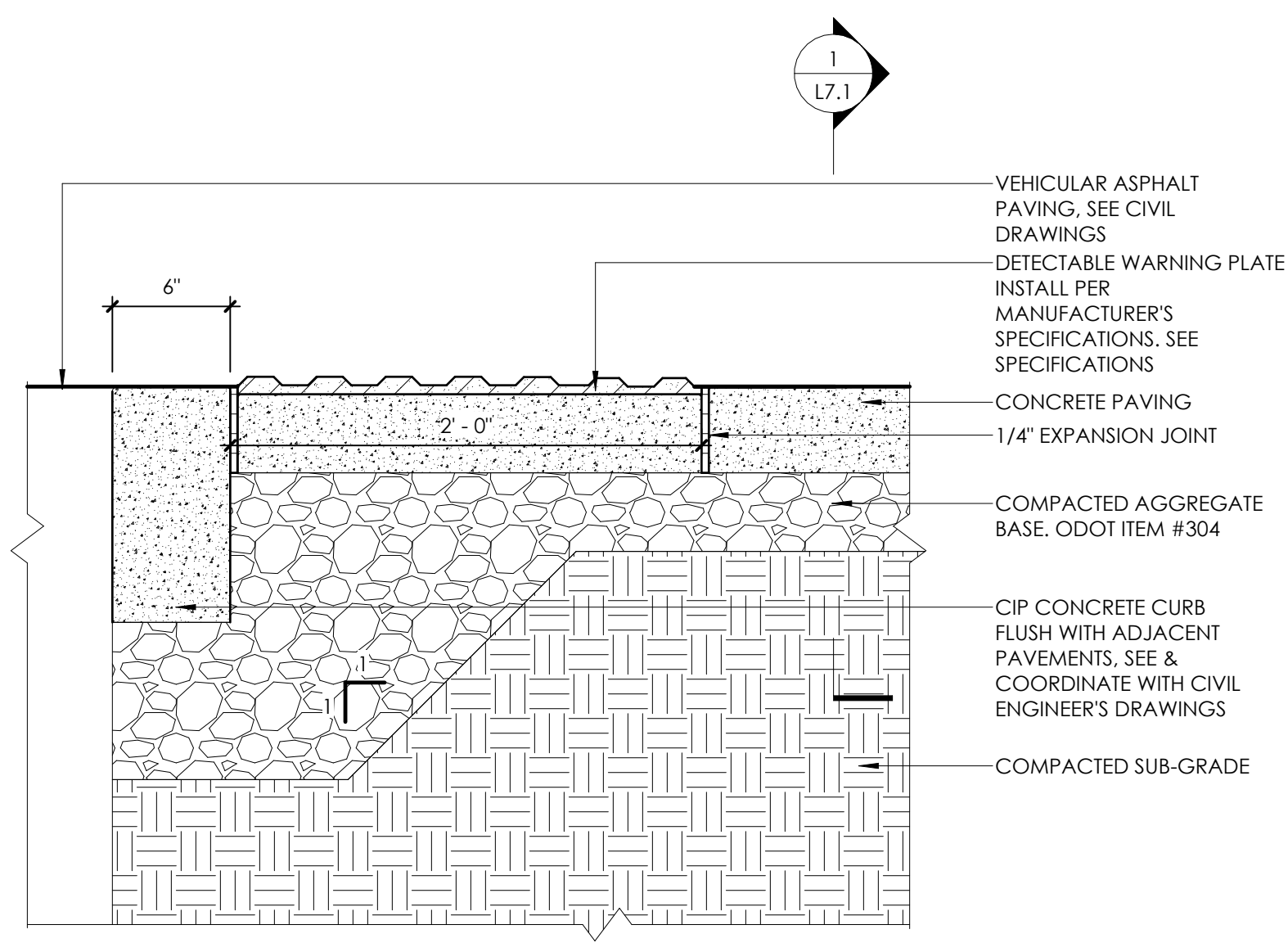

**7 DETECTABLE WARNING PLATE @ CONCRETE WALK**  
1 1/2" = 1'-0"

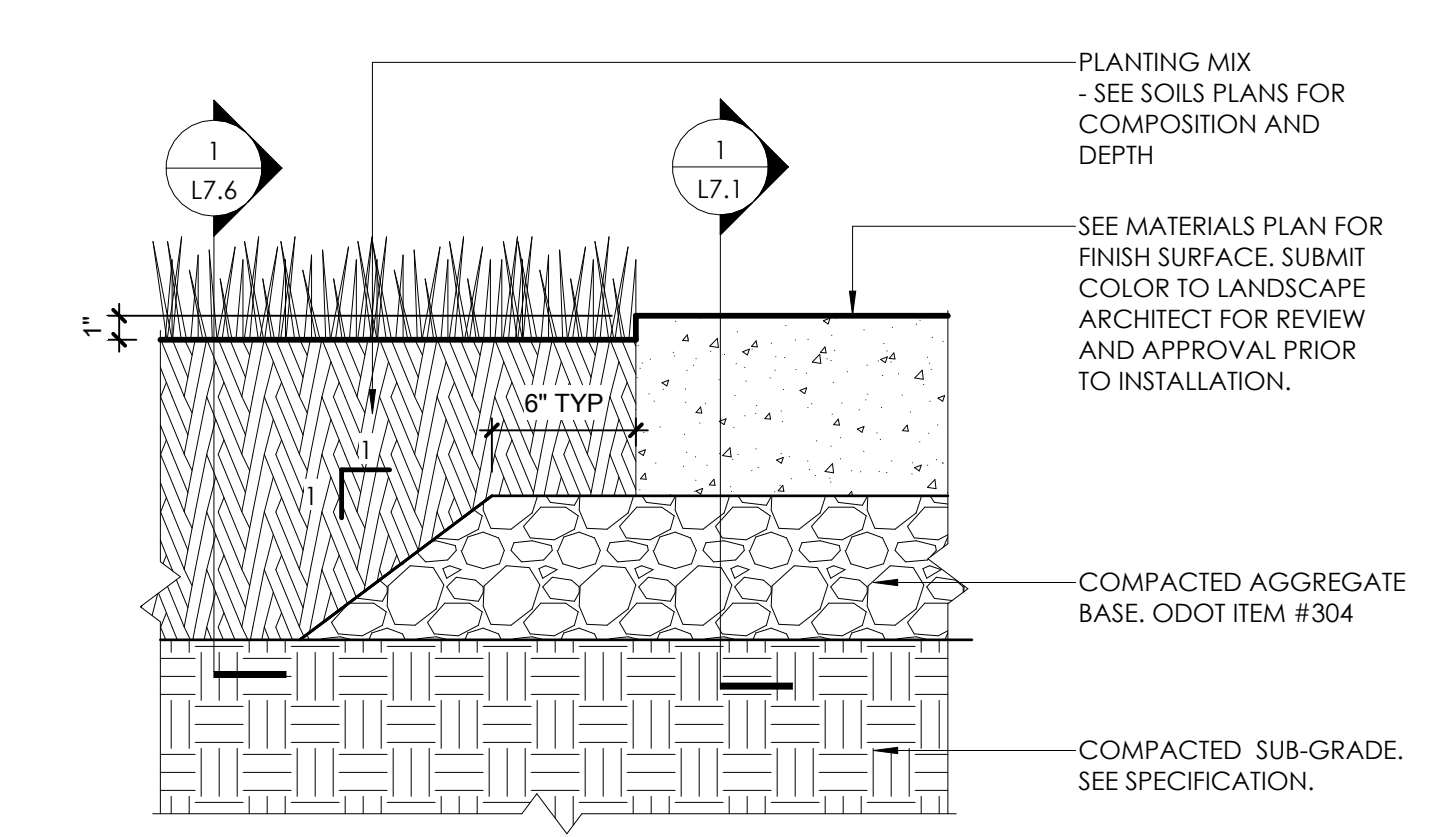

**3 CONCRETE WALK @ LAWN**  
1 1/2" = 1'-0"

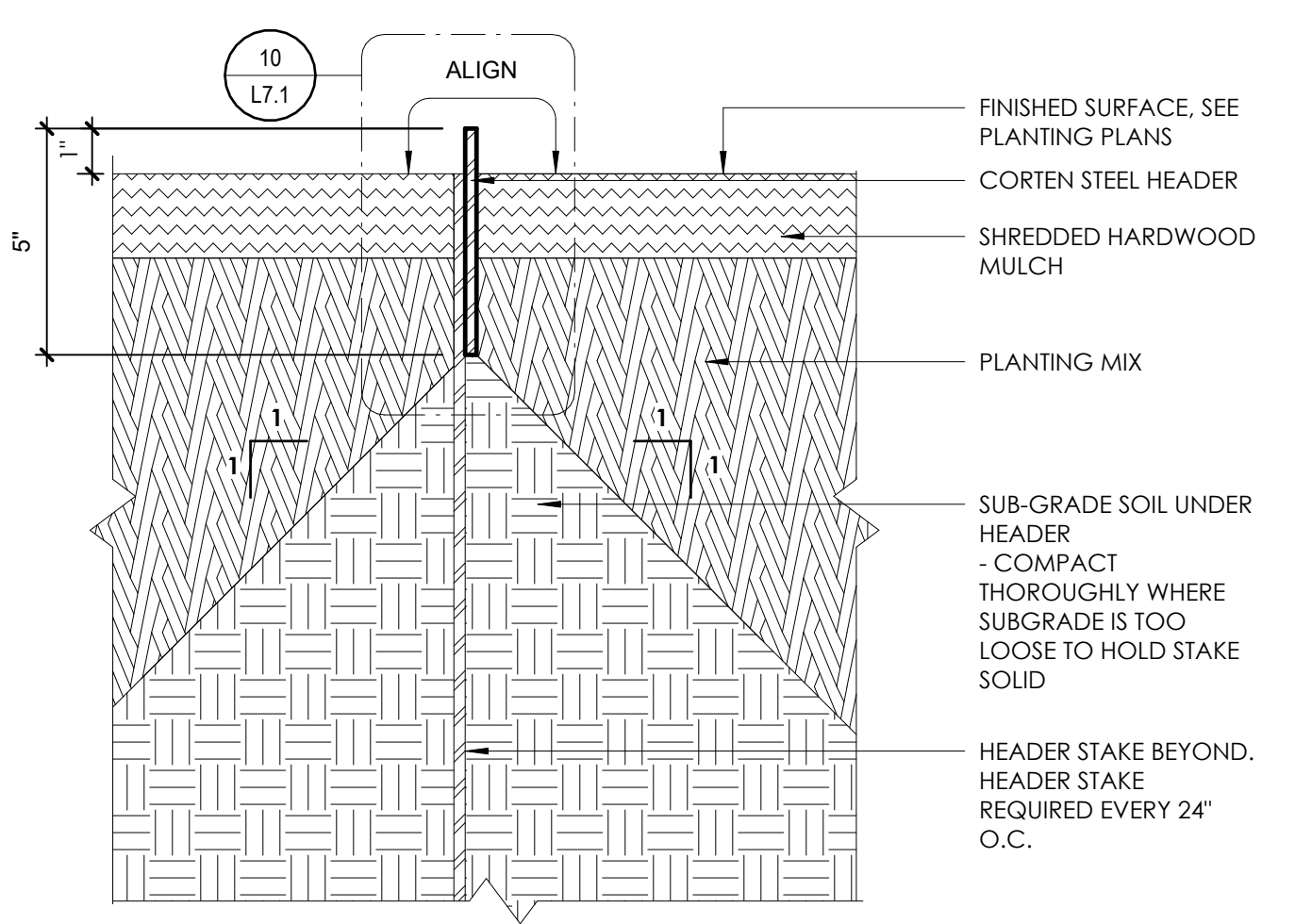

**9 STEEL HEADER**  
3" = 1'-0"

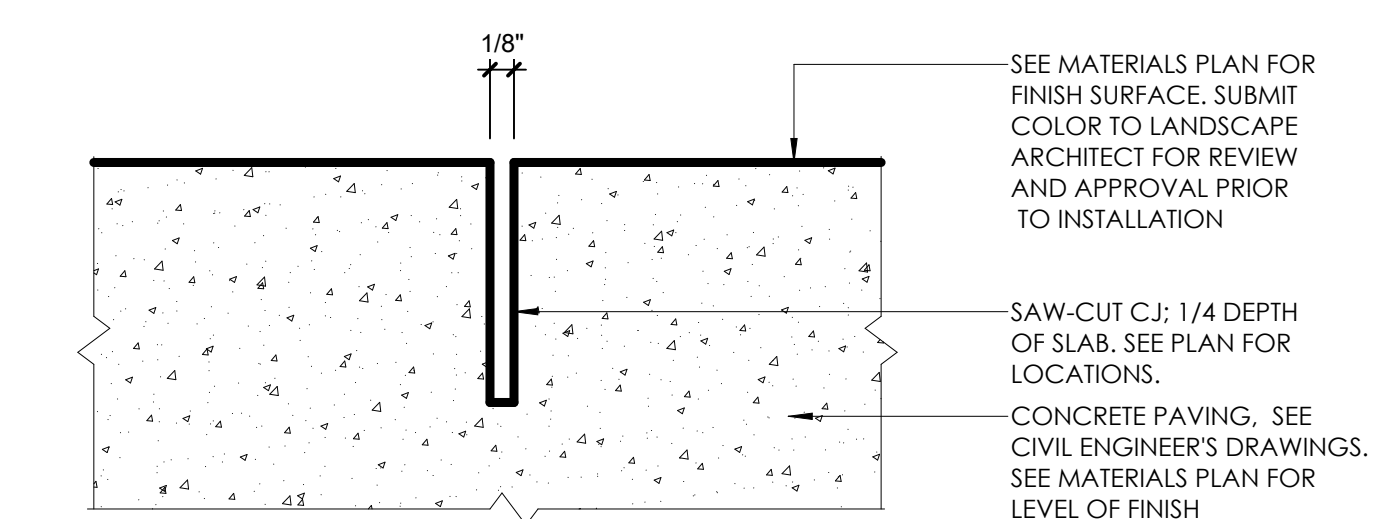

**6 SAW-CUT CONTROL CONCRETE JOINT**  
12" = 1'-0"

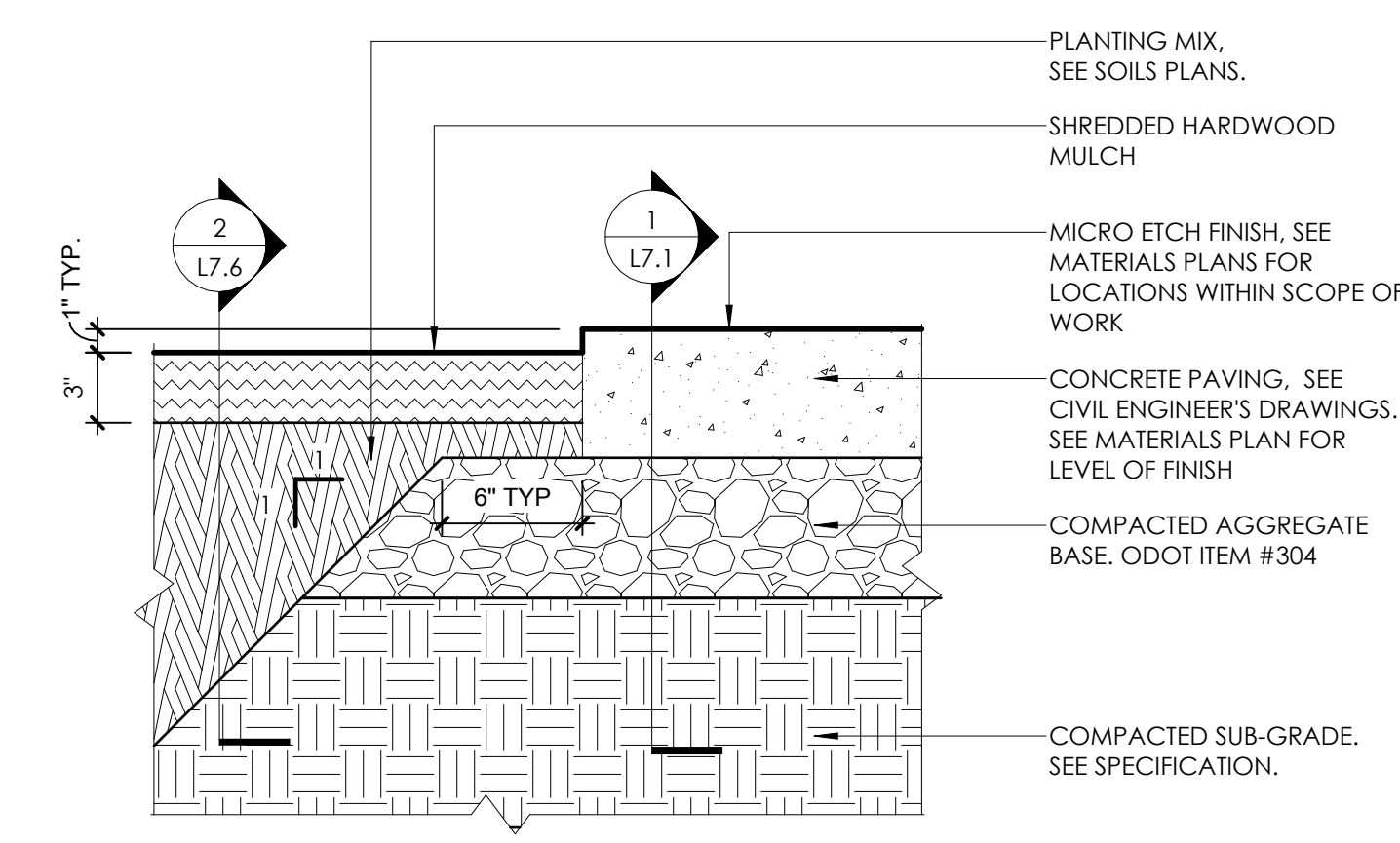

**2 CONCRETE WALK @ PLANTING BED**  
1 1/2" = 1'-0"

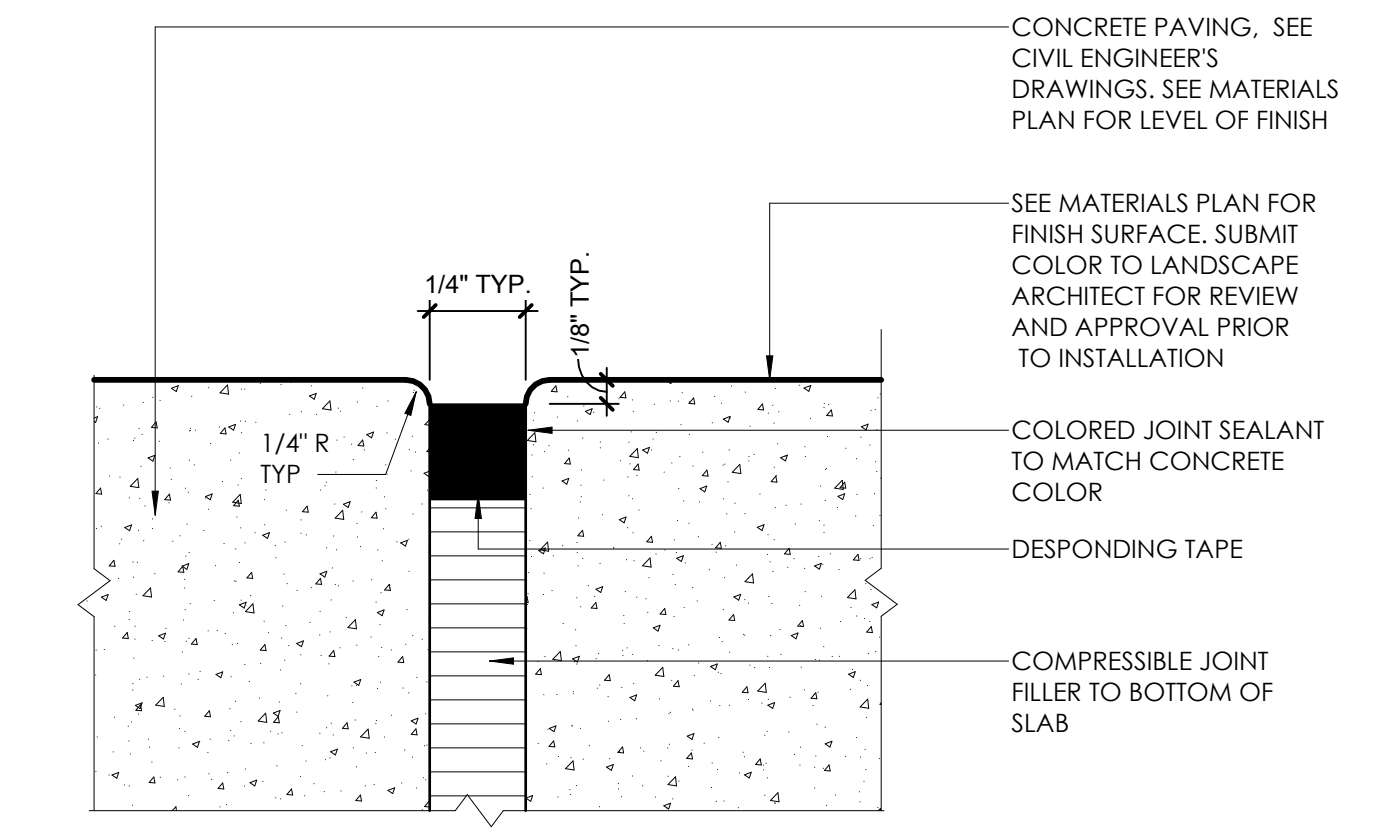

**5 EXPANSION JOINT - 1/4" SEALANT - PEDESTRIAN**  
12" = 1'-0"

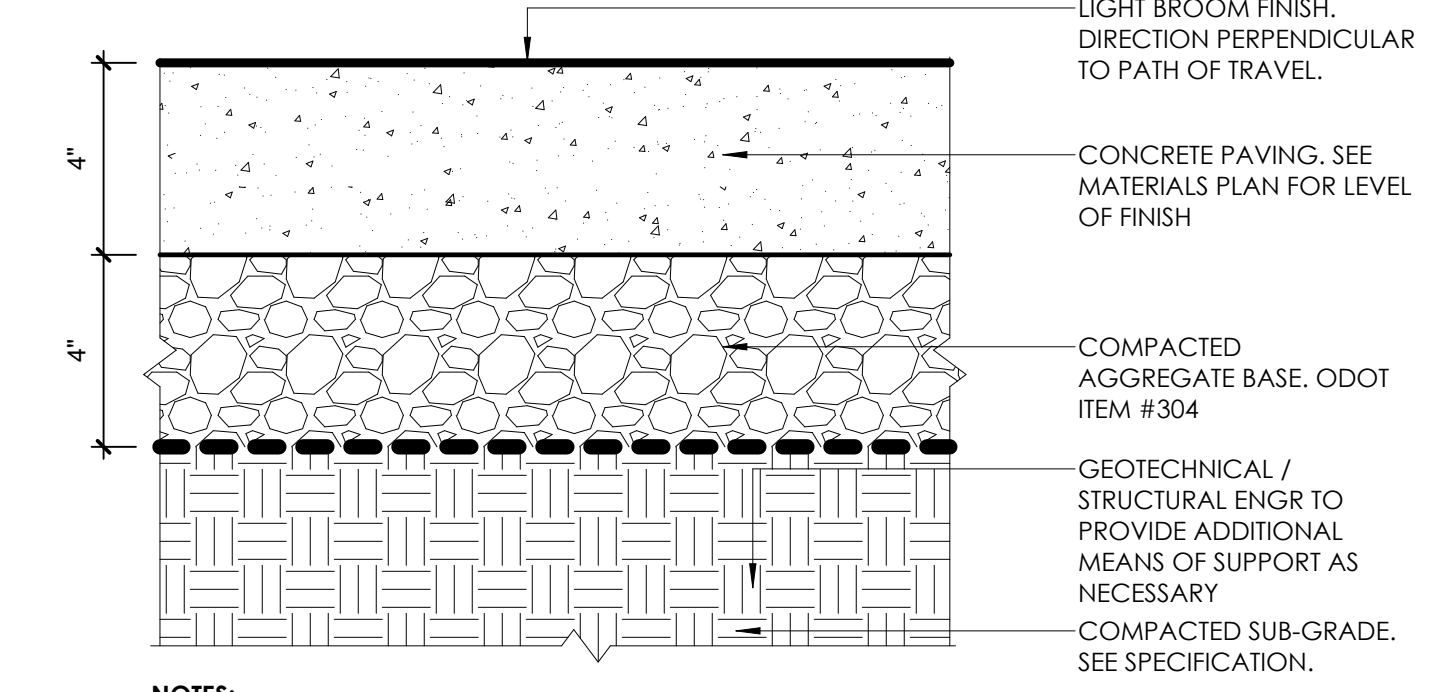

**NOTES:**  
CONTROL AND EXPANSION JOINTS TO BE SHOWN ON LAYOUT PLANS. EXPANSION JOINTS 30' - 0" O.C. MAX.  
PROVIDE LIGHT BROOM FINISH PERPENDICULAR TO THE FLOW OF TRAFFIC ON ALL CONCRETE SURFACES UNLESS INDICATED OTHERWISE. SAWCUT CONTROL JOINTS. PROVIDE 1/2" RADIUS ON ALL SLAB EDGES.

**1 PEDESTRIAN CONCRETE WALK**  
3" = 1'-0"

#	DATE	CHANGE DESCRIPTION

**CML LINDEN BRANCH**  
2223 CLEVELAND AVE  
COLUMBUS, OH 43211  
FOR  
**COLUMBUS METROPOLITAN LIBRARY**

**MOODY-NOLAN**  
300 SPRUCE STREET  
SUITE 300  
COLUMBUS, OHIO 43215  
PHONE: (614) 461-4664  
FAX: (614) 280-8881

DRAWING TITLE  
**PAVING & SITE ELEMENTS DETAILS**

NOVEMBER, 21, 2023  
DRAWN BY: EDGE | CHECKED BY: CCL  
22155  
**L7.1**  
PERMIT SET  
Timothy S. Skinner, License # L.A.0901208  
Expiration Date 12/31/2024



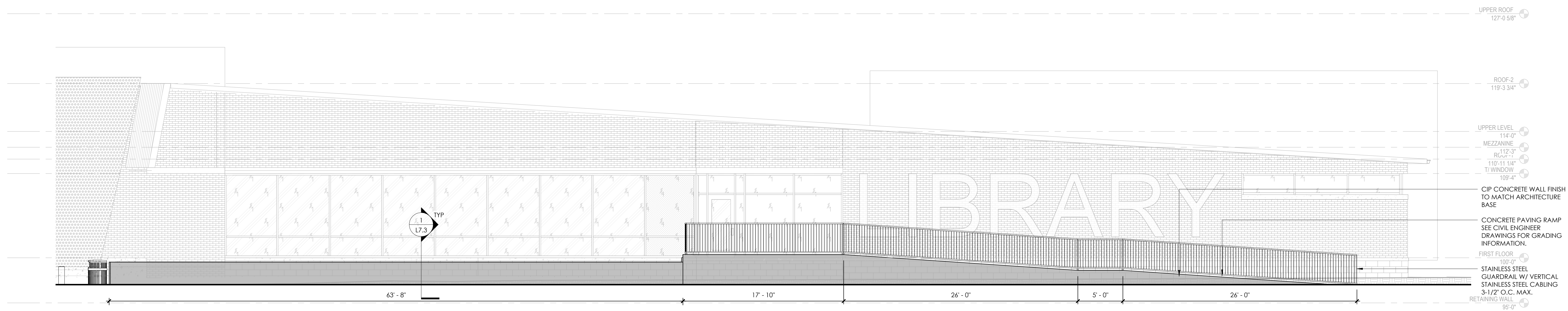

**CIP CONCRETE KNIFE EDGE RETAINING WALL - TYPE A2 ELEVATION**

4  
3/16" = 1'-0"

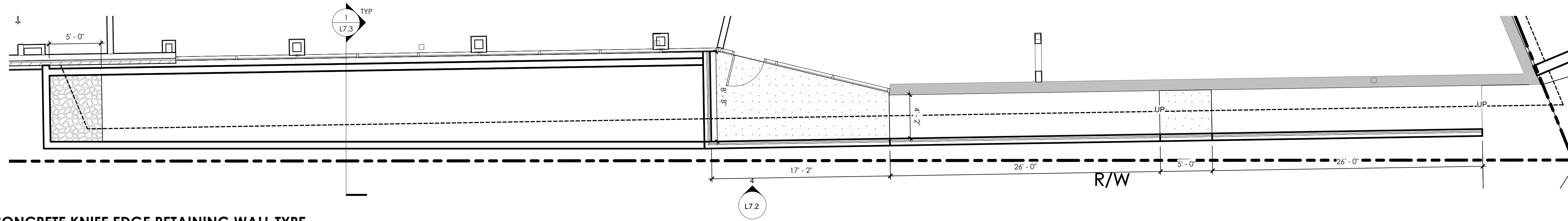

**CIP CONCRETE KNIFE EDGE RETAINING WALL TYPE A2**

3  
3/16" = 1'-0"

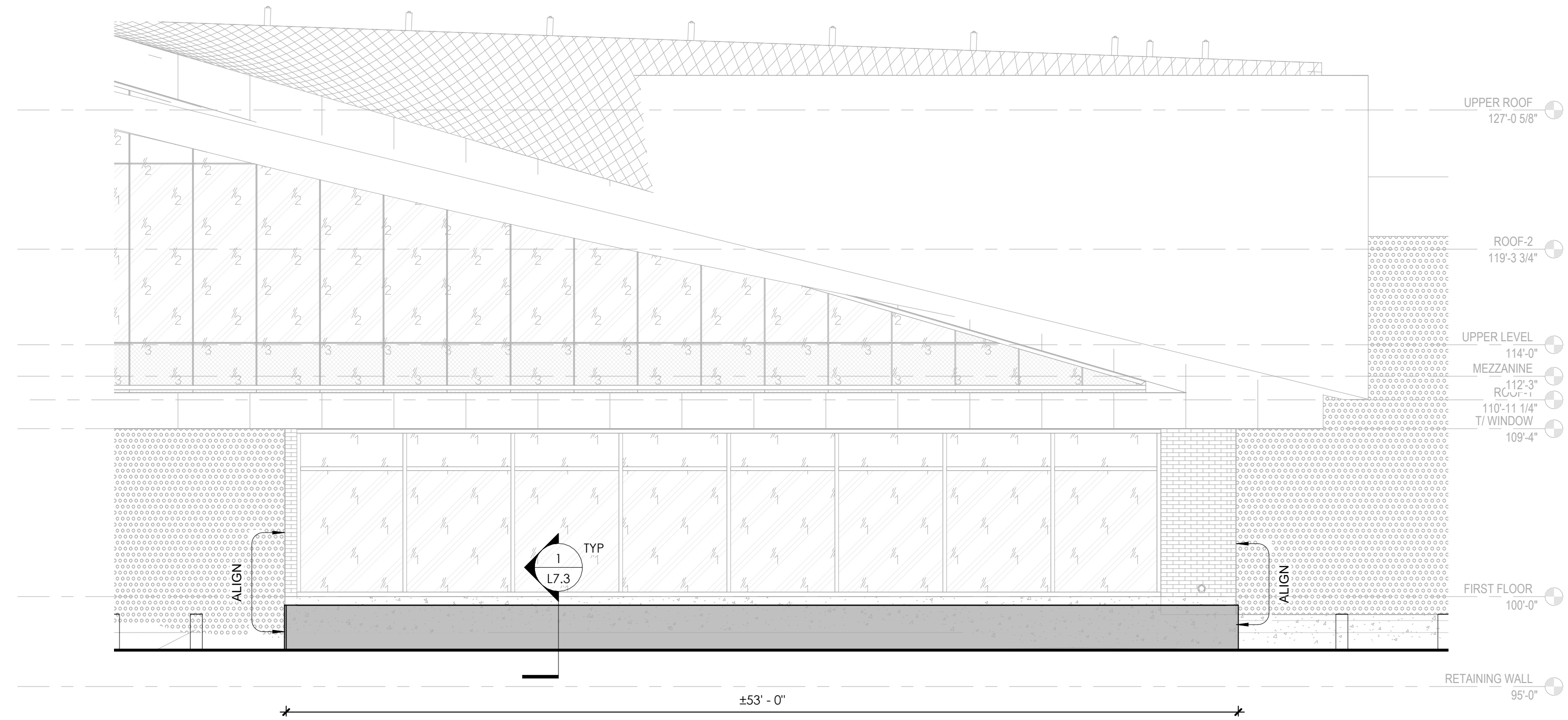

**CIP CONCRETE KNIFE EDGE RETAINING WALL - TYPE A1 ELEVATION**

2  
3/16" = 1'-0"

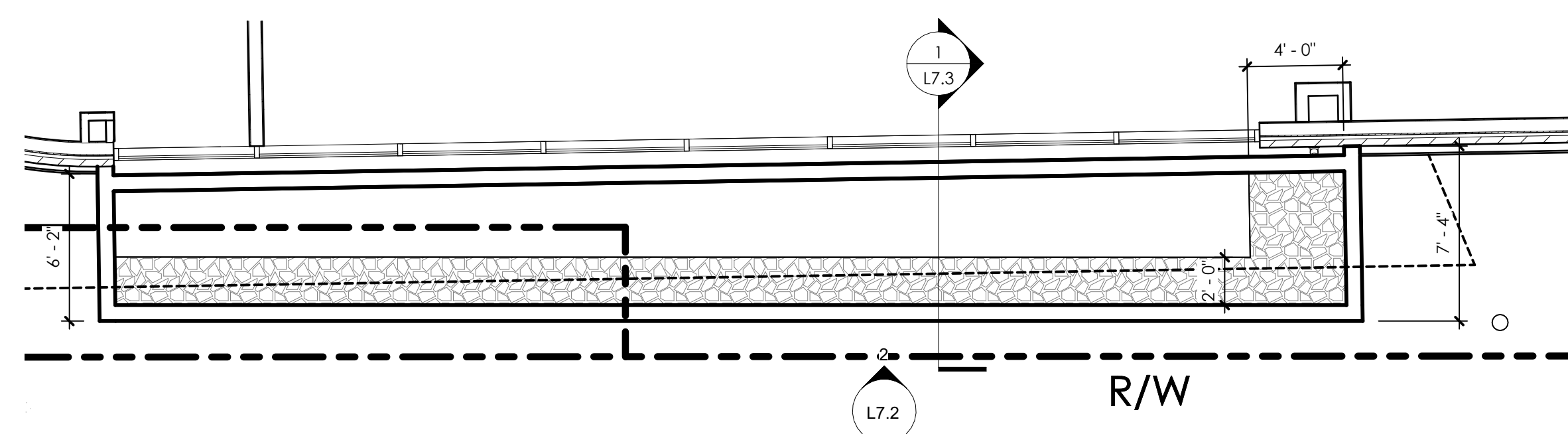

**CIP CONCRETE KNIFE EDGE RETAINING WALL TYPE A1**

1  
3/16" = 1'-0"

#	DATE	CHANGE DESCRIPTION

**CML LINDEN BRANCH**  
2223 CLEVELAND AVE  
COLUMBUS, OH 43211  
FOR  
**COLUMBUS METROPOLITAN LIBRARY**

**MOODY-NOLAN**  
300 SPRUCE STREET  
SUITE 300  
COLUMBUS, OHIO 43215  
PHONE: (614) 461-4664  
FAX: (614) 280-8881

DRAWING TITLE:  
**WALL ENLARGED PLANS AND ELEVATIONS**

NOVEMBER, 21, 2023  
DRAWN BY: EDGE | CHECKED BY: CCL  
22155

**L7.2**  
PERMIT SET

Timothy S. Skinner, License # LA.0901208  
Expiration Date 12/31/2024



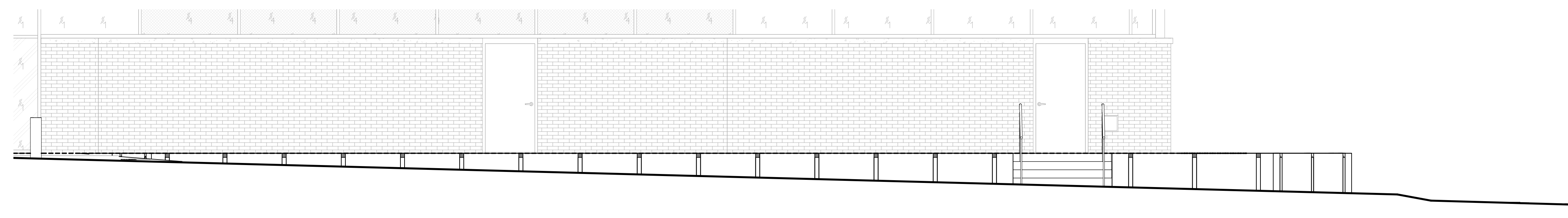

**5 WEST ELEVATION - SITE WALL**  
1/4" = 1'-0"

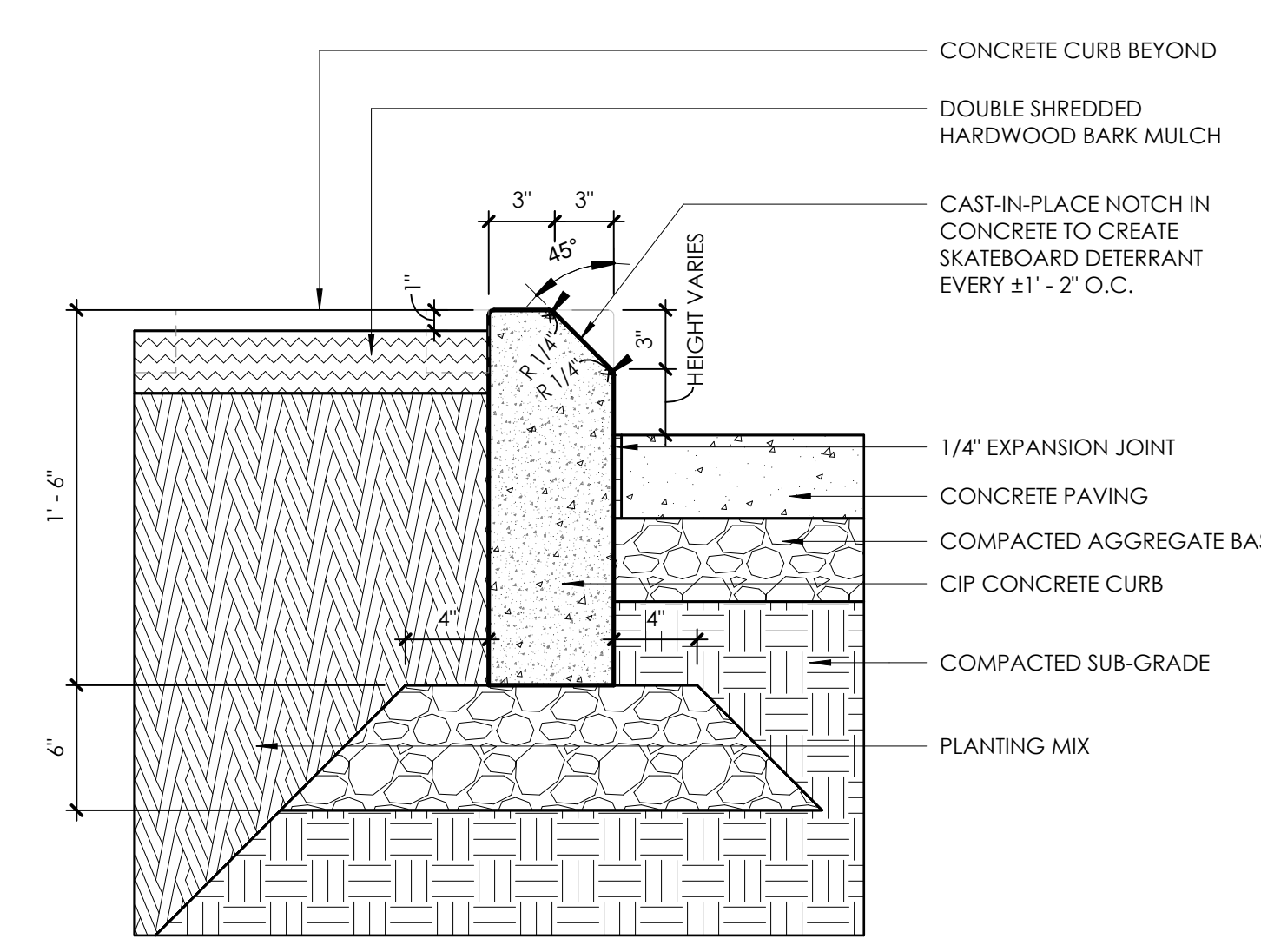

**2 CIP CONCRETE CURB SKATEBOARD DETERRANT**  
1 1/2" = 1'-0"

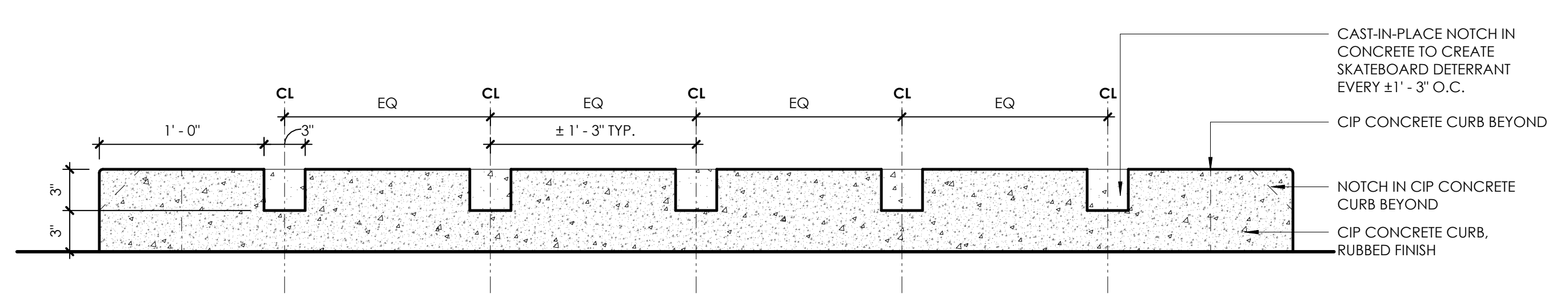

**3 CIP CONCRETE CURB SKATEBOARD DETERRANT ELEVATION**  
1 1/2" = 1'-0"

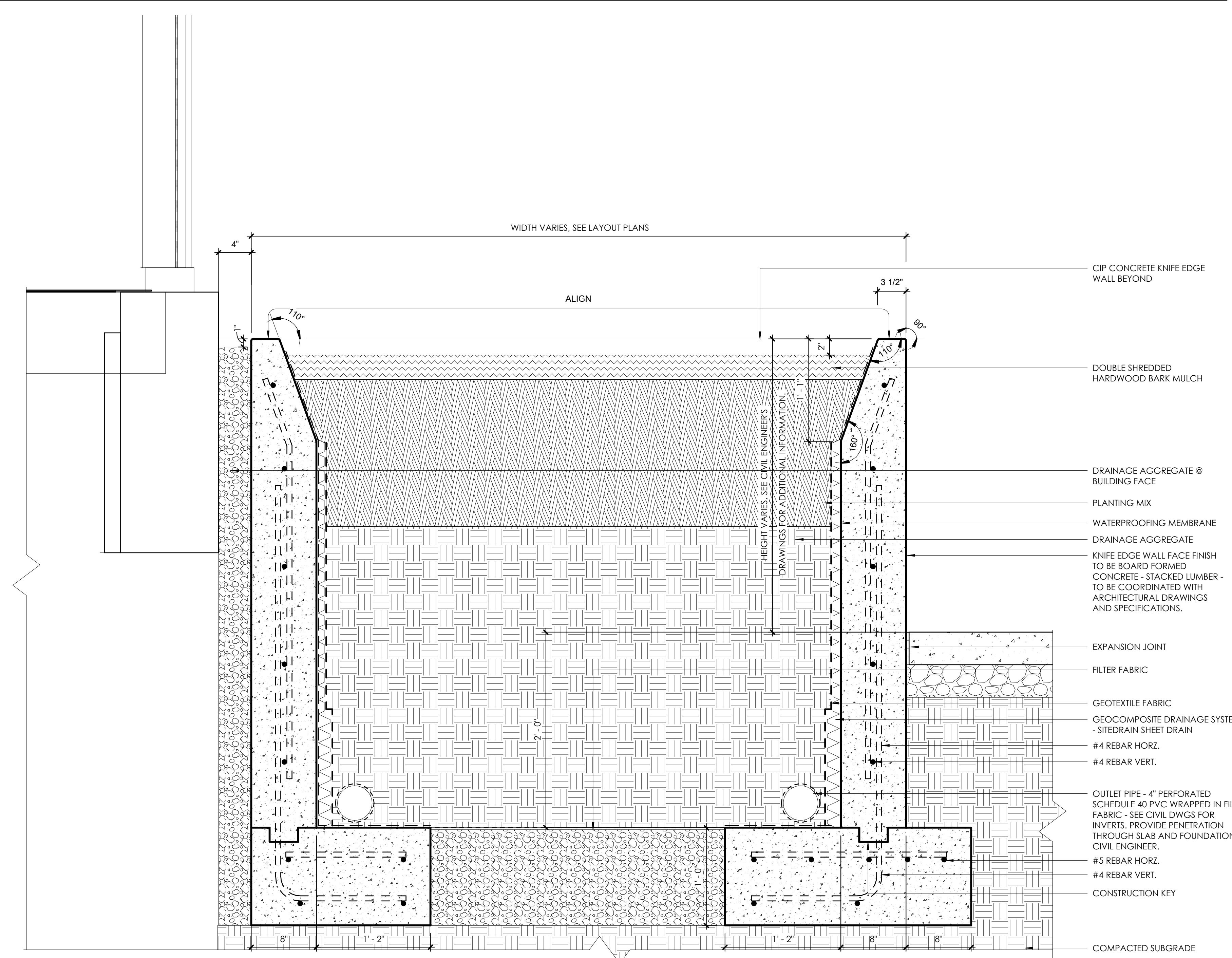

**1 CIP CONCRETE KNIFE EDGE RETAINING WALL PLANTER TYP**  
1 1/2" = 1'-0"

#	DATE	CHANGE DESCRIPTION

**CML LINDEN BRANCH**  
2223 CLEVELAND AVE  
COLUMBUS, OH 43211  
FOR  
**COLUMBUS METROPOLITAN LIBRARY**

**MOODY-NOLAN**  
300 SPRUCE STREET  
SUITE 300  
COLUMBUS, OHIO 43215  
PHONE: (614) 461-4664  
FAX: (614) 280-8881

**WALL DETAILS**

DRAWING TITLE: **WALL DETAILS**

NOVEMBER 21, 2023

DRAWN BY: EDGE CHECKED BY: CCL

22155

**L7.3**

PERMIT SET

Timothy S. Skinner, License # LA.0991208  
Expiration Date 12/31/2024