



CML REYNOLDSBURG

1402 BRICE ROAD
REYNOLDSBURG, OHIO 43068

OWNER: COLUMBUS METROPOLITAN LIBRARY
ISSUE: 100% CONSTRUCTION DOCUMENTS ISSUED FOR BIDDING AND PERMIT

ISSUE DATE : 06.10.2022
PROJECT NO. : 19101

NOTE:
ISSUE 1: ISSUE FOR ROOFING FOR BID - RELEASED 04/05/22
ADDENDUM 01 - RELEASED 07/05/22

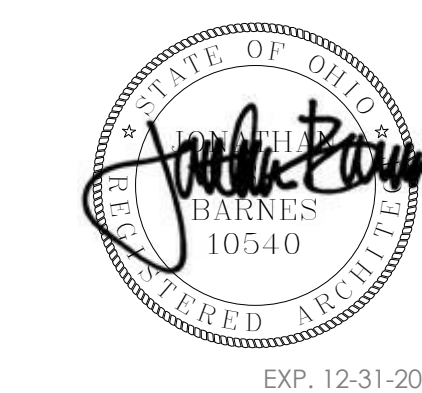

GUNDPARTNERSHIP

ARCHITECT
JONATHAN BARNES
ARCHITECTURE & DESIGN
243 N 5TH STREET, SUITE 200
COLUMBUS, OH 43215
614.228.7311
WWW.JBADUSA.COM

ARCHITECT
GUND
PARTNERSHIP
47 THORNDIKE STREET,
CAMBRIDGE, MA 02142
617.250.6800
WWW.GUNDPARTNERSHIP.COM

CIVIL
AMERICAN STRUCTUREPOINT
2550 CORPORATE EXCHANGE DRIVE, SUITE 300
Columbus, OH 43231
614.901.2235
WWW.STRUCTUREPOINT.COM

LANDSCAPE
EDGE GROUP
330 WEST SPRING STREET, SUITE 350
Columbus, OH 43215
614.486.3343
WWW.EDGEA.COM

MEP
ADVANCED ENGINEERING
CONSULTANTS
1405 DUBLIN ROAD, SUITE 200
Columbus, OH 43215
614.486.4778
WWW.AECMEP.COM

STRUCTURAL
SMBH
1166 DUBLIN ROAD, SUITE 200
Columbus, OH 43215
614.481.9800
WWW.SMBHINC.COM

OWNER
COLUMBUS METROPOLITAN LIBRARY
96 S. GRANT AVENUE
Columbus, OH 43215
614.645.2275
WWW.COLUMBUSLIBRARY.ORG

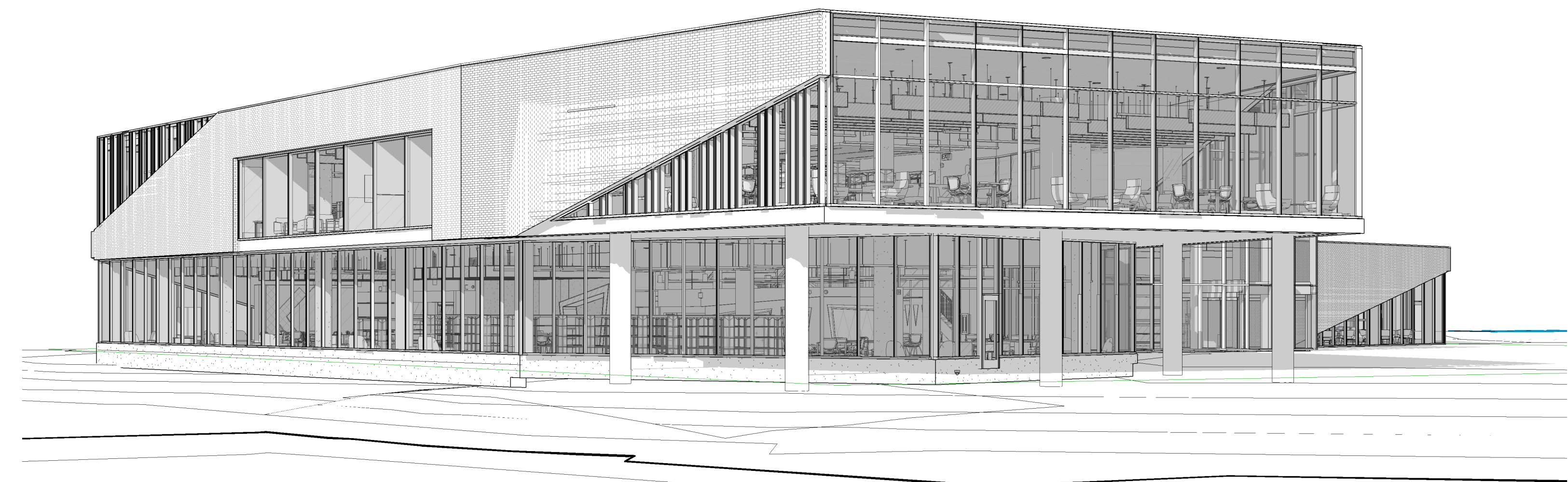

3 View from Future Park
G0.00A

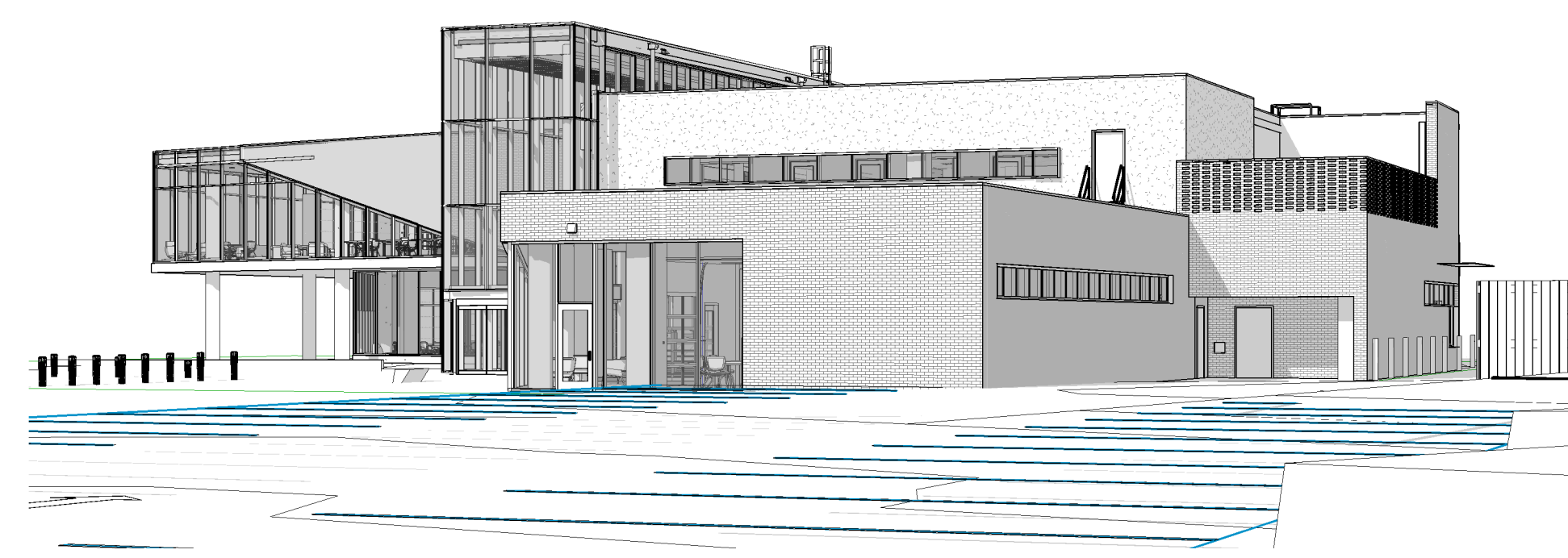

5 View from Parking Looking SouthWest
G0.00A

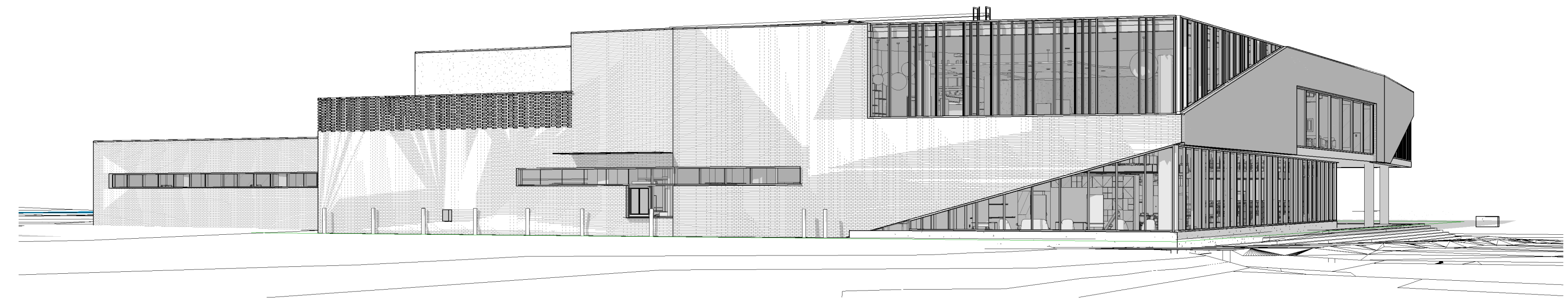

2 View on Brice Looking South
G0.00A



4 View from Parking Looking West
G0.00A

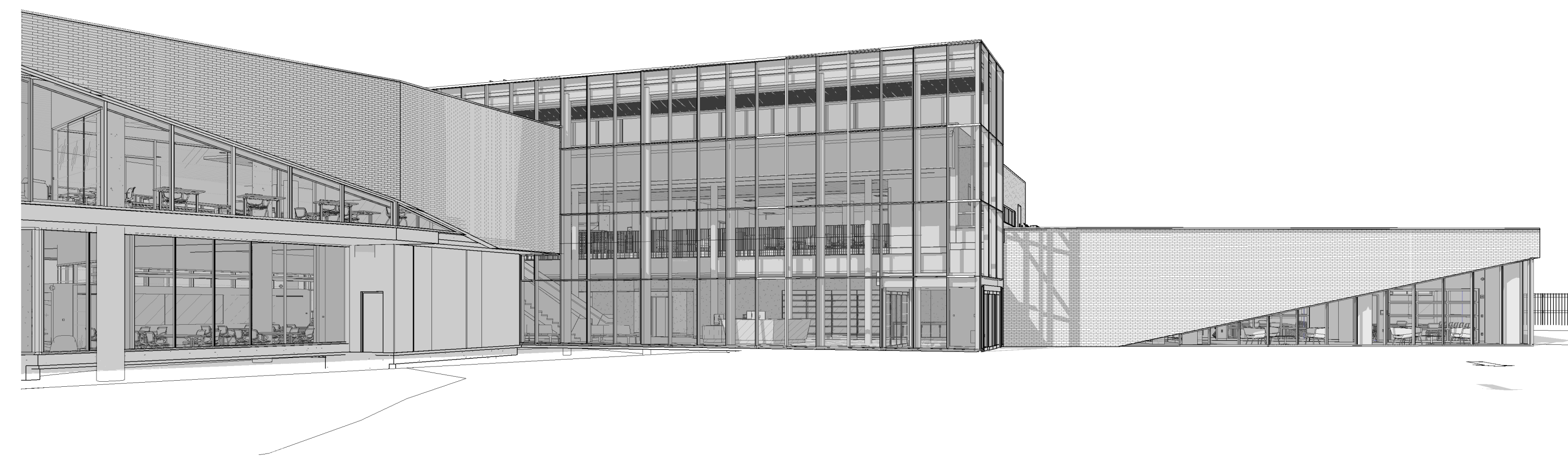

1 View from Plaza Looking North
G0.00A

REVISION SCHEDULE		
#	DATE	REVISION DESCRIPTION

PROJECT NAME :

CML REYNOLDSBURG
1402 BRICE ROAD
REYNOLDSBURG, OHIO 43068

100% CONSTRUCTION DOCUMENTS
ISSUED FOR BIDDING AND PERMIT

ISSUE DATE : 06.10.2022



Jonathan Barnes
Architectural and Design
243 N 5th Street, Suite 200
Columbus, OH 43215
614.228.7311
www.jbada.com

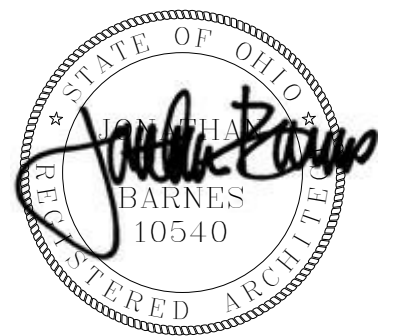

EXP. 12-31-2022

3D VIEW

G0.00A

ABBREVIATION LIST

@ = AT	LAM = LAMINATE (D)
AC = AIR CONDITIONING	LAV = LAVATORY
AF = ABOVE FINISHED FLOOR	LIN = LINEAR
AFS = ABOVE FINISHED SLAB	LNFT = LINEAR FEET
AP = ACCESS PANEL	LVR = LOUVER
APPROX = APPROXIMATELY	MAS = MASONRY
ARCH = ARCHITECT	MATL = MATERIAL
BI = BOTTOM OF	MAX = MAXIMUM
BD = BOARD	MDF = MEDIUM DENSITY FIBER
BFG = BELOW FINISHED GRADE	MECH = MECHANICAL
BLDG = BUILDING	MEMB = MEMBRANE
BLK = BLOCK (BLOCKING)	MFD = MANUFACTURED
BM = BEAM	MFR = MANUFACTURER
BRK = BRICK	MH = MAN HOLE
BTW = BETWEEN	MIN = MINIMUM
BU = BOTTOM OF CENTER	MIR = MIRROR
CMU = CONCRETE MASONRY UNIT	MISC = MISCELLANEOUS
CJ = CONTROL JOINT	MO = MASONRY OPENING
CL = CENTER LINE	MPL = METAL PANEL
CLG = CEILING	MTD = MOUNTED
CLR = CLEAR OPENING	MTL = METAL
CTR = CENTER	N = NORTH
CU = CUBIC	NAT = NATURAL
CO = CLEAN OUT	NIC = NOT IN CONTRACT
COL = COLUMN	NO = NUMBER
CONC = CONCRETE	NOM = NOMINAL
CONT = CONTINUOUS	NTS = NOT TO SCALE
CPT = CARPET	OC = ON CENTER
CT = CERAMIC TILE	OD = OUTSIDE DIAMETER
CTSK = COUNTERSINK	OH = OPPOSITE HAND
DEG = DEGREE	OPNG = OPENING
DIA = DIAGONAL	OPP = OPPOSITE
DIA = DIAMETER	ORD = OVERFLOW ROOF DRAIN
DIFF = DIFFUSER	PC = PERPENDICULAR
DM = DIMENSION	PFN = PREFINISH (ED)
DIR = DIRECTION	PL = PROPERTY LINE
DN = DOWN	PLM = PLASTIC LAMINATE
DR = DOOR	PREFAB = PREFABRICATED
DS = DOWN SPOUT	PSF = POUNDS PER SQUARE FOOT
DTL = DETAIL	PSI = POUNDS PER SQUARE INCH
DWG (S) = DRAWING (S)	PT = PAINT
EA = EACH	PTD = PAINTED
EB = EXPANSION BOLT	QT = QUARRY TILE
EC = EXPOSED CONSTRUCTION	QTY = QUANTITY
EF = EXHAUST FAN	QUANT = QUANTITY
EJ = EXPANSION JOINT	R = RADIUS
EL = ELEVATOR	RA = RETURN AIR
ELEC = ELECTRIC	RB = RESILIENT BASE
EQ = EQUAL	RC = REINFORCED CONCRETE
ELEV = ELEVATION	RD = ROOF DRAIN
EOS = EDGE OF SLAB	REF = REFERENCE
EQ = EQUAL	REQD = REQUIRED
EQUIP = EQUIPMENT	REV = REVISION
EXIST G = EXISTING	RM = ROOM
EXT = EXTERIOR	RO = ROUGH OPENING
FA = FIRE ALARM	RW = RIGHT OF WAY
FACP = FIRE ALARM CONTROL PANEL	SA = SUPPLY AIR
FB = FACE BRICK	SD = SMOKE DETECTOR
FIC = FAN COIL	SGG = SILICONE GLAZING GASKET
FD = FLOOR DRAIN	SGS = SILICONE GLAZING SEALANT
FE = FIRE EXTINGUISHER	SHTG = SHEATHING
FEC = FIRE EXTINGUISHER CABINET	SM = SIMILAR
FF = FINISHED FLOOR	SIS = SILICONE JOINT SEALANT
FIN = FINISH (ED)	SIS = SPECIFICATION
FS = FLOOR SINK	SQ = SQUARE
FND = FOUNDATION	SOFT = SQUARE FEET
FOC = FACE OF CONCRETE	SQYD = SQUARE YARD
FOP = FACE OF FINISH	SS = STAINLESS STEEL
FOB = FACE OF STUD	ST = SEALANT TAPE
FRT = FIRE RETARDANT TREATED	STD = STANDARD
FT = FEET	STL = STEEL
FTG = FOOTING	STM = STORM
FV = FIELD VERIFY	STRUC = STRUCTURAL
G = GAS	SUSP = SUSPENDED
GB = GRAB BAR	TO = TOP OF
GA = GAUGE	TOC = TOP OF CONCRETE
GALV = GALVANIZED	TOI = TOP OF INSULATION
GC = GENERAL CONTRACTOR	TOP = TOP OF STEEL
GL = GLASS	TYP = TYPICAL
GLI = GLASS (INTERIOR)	TOW = TOP OF WALL
GWB = GYPSUM WALL BOARD	
HB = HOSE BIBB	UC = UNDERCUT
HM = HOLLOW METAL	UG = UNDERGROUND
HD = HAND DRYER	UNF = UNFINISHED
HORIZ = HORIZONTAL	UNO = UNLESS NOTED OTHERWISE
HR = HOUR	VAL = VALVE
HT = HEIGHT	VERT = VERTICAL
HVAC = HEATING, VENTILATION, A/C	VIF = VERIFY IN FIELD
ID = INSIDE DIAMETER	VCT = VINYL COMPOSITION TILE
IGU = INSULATED GLASS UNIT	VWC = VINYL WALL COVERING
IN = INCH	
INSUL = INSULATION	WI = WITH
INT = INTERIOR	W/O = WITH OUT
JAN = JANITOR	WC = WATER CLOSET
JB = JUNCTION BOX	WCO = WALL CLEAN OUT
JC = JANITORS CLOSET	WD = WOOD
JT = JOINT	WDD = WINDOW
KIT = KITCHEN	WPR = WATERPROOFING
KP = KICK PLATE	WWP = WELDED WIRE FABRIC
	YD = YARD

SYMBOLS LEGEND

	CENTERLINE
	FLOOR ELEVATION, PLAN
	FLOOR ELEVATION, SECTION / ELEVATION
	GRID LINE DESIGNATION
	EXTERIOR ELEVATION, PLAN
	INTERIOR ELEVATION, PLAN
	BUILDING SECTION
	WALL SECTION
	DETAIL MARK
	DETAIL MARK
	PARTITION TYPE
	RATING/ACOUSTIC DESIGNATION
	ROOM NAME, NUMBER AND AREA
	DOOR NUMBER
	WINDOW TYPE
	GLASS TYPE
	EQUIPMENT TYPE
	FURNITURE TAG
	REVISION CLOUD AND TAG
	FINISH SPOT ELEVATION
	PROPERTY LINE
	FINISH CONTOUR LINE (SITE PLAN)
	EXISTING CONTOUR LINE (SITE PLAN)
	CONTINUOUS BACKER ROD AND SEALANT
	BAR SCALE
	NORTH ARROW

MATERIALS LEGEND

	CONCRETE MASONRY UNITS		PLYWOOD
	BRICK		FIBERGLASS BATT BLANKET INSULATION
	CONCRETE		RIGID INSULATION
	GROUT, SAND		STEEL
	UNDISTURBED EARTH		ALUMINUM
	COMPACTED EARTH FILL		GYPSUM WALLBOARD
	GRAVELSTONE		ACOUSTICAL CEILING TILE
	STONE ASHLAR PATTERN		CERAMIC TILE
	ARCHITECTURAL PRECAST CONCRETE		CARPET
	WOOD BLOCKING CONTINUOUS		FINISH WOOD
	WOOD BLOCKING INTERMITTENT		

DRAWING INDEX

NO.	NAME
01 - GENERAL	
G0.00	COVER SHEET
G0.00A	3D VIEW
G1.00	INDEX OF DRAWINGS
G1.01	GSF AREA PLANS
G1.02	CODE REVIEW
G1.03	LIFE SAFETY FLOOR PLANS
G1.04	OCCUPANCY FLOOR PLANS
G1.05	CODE REQUIRED SIGNAGE
G1.06	TYPICAL ANSI ADA CLEARANCES
G1.10	WALL TYPE SCHEDULE
G1.21	FLOOR + ROOF TYPE SCHEDULE
G1.22	UL ASSEMBLIES
GT.40	FINISH SCHEDULE AND LEGENDS
05 - CIVIL	
1/12	TITLE SHEET
2/12	GENERAL NOTES
3/12	GENERAL NOTES & DETAILS
4/12	GENERAL DETAILS
5/12	EXISTING CONDITIONS AND DEMOLITION PLAN
6/12	SITE PLAN
7/12	UTILITY PLAN
8/12	STORM PROFILES
9/12	GRADING AND EROSION CONTROL PLAN
10/12	DRIVE DETAILS
11/12	EROSION CONTROL NOTES
12/12	EROSION CONTROL DETAILS
06 - LANDSCAPE	
L1.01	MATERIALS PLAN
L1.02	LAYOUT PLAN
L2.01	GRADING PLAN
L3.01	LANDSCAPE PLAN
L4.01	SITE DETAILS
L4.02	SITE DETAILS
07 - STRUCTURAL	
S001	STRUCTURAL COVER SHEET
S002	GENERAL NOTES
S003	SPECIAL INSPECTIONS
S010	GRAPHICAL CONCRETE COLUMN SCHEDULE
S011	SCHEDULES
S012	ROOF JOIST UPLIFT DIAGRAM
S101	FOUNDATION PLAN
S102	SECOND FLOOR/LOW ROOF POST-TENSION PLAN
S102A	SECOND FLOOR AND LOW ROOF MILD REINFORCEMENT PLAN
S103	HIGH ROOF FRAMING PLAN
S200	TYPICAL FOUNDATION SECTIONS
S201	FOUNDATION SECTION & DETAILS
S210	TYPICAL FLOOR FRAMING SECTIONS & DETAILS
S211	SECOND FLOOR SECTIONS & DETAILS
S212	SECOND FLOOR & LOW ROOF SECTIONS AND DETAILS
S213	VESTIBULE SECTIONS
S220	TYPICAL ROOF FRAMING DETAILS
S221	ROOF FRAMING SECTIONS & DETAILS
S222	ROOF FRAMING SECTIONS & DETAILS
09 - ARCHITECTURAL	
A0.01	ARCHITECTURAL SITE PLAN
A1.01	LEVEL 1 FLOOR PLAN
A1.02	LEVEL 2 FLOOR PLAN
A1.03	ROOF PLAN
A1.04	ROOF PLAN
A1.11	LEVEL 1 RCP
A1.12	LEVEL 2 RCP
A1.21	LEVEL 1 FINISHES PLAN
A1.22	LEVEL 2 FINISHES PLAN
A2.01	BUILDING ELEVATIONS
A2.02	BUILDING ELEVATIONS
A3.00	BUILDING SECTIONS
A3.01	BUILDING SECTIONS
A4.10	INTERIOR ELEVATIONS
A4.11	INTERIOR ELEVATIONS
A4.12	INTERIOR ELEVATIONS
A4.20	ENTRY HALL STAIR ENLARGED PLAN AND DETAILS
A4.21	ENTRY HALL STAIR SECTION AND DETAILS
A4.22	STAIR 1 ENLARGED PLANS, SECTIONS AND DETAILS
A4.23	STAIR 2 ENLARGED PLANS, SECTIONS AND DETAILS
A4.24	EGRESS STAIR DETAILS
A4.25	ELEVATOR ENLARGED PLANS, SECTIONS, AND DETAILS
A4.26	TOILET ROOM PLANS, ELEVATIONS AND SCHEDULES
A4.27	ENLARGED VESTIBULE PLANS, ELEVATIONS, AND DETAILS
A4.30	DUMPSTER ENCLOSURE ENLARGED PLANS, SECTIONS AND DETAILS
A5.00	WALL SECTIONS
A5.01	WALL SECTIONS
A5.02	WALL SECTIONS
A5.03	WALL SECTIONS
A5.04	WALL SECTIONS
A5.05	WALL SECTIONS
A5.06	WALL SECTIONS
A5.07	WALL SECTIONS
A5.10	EXTERIOR ENCLOSURE SECTION DETAILS
A5.11	EXTERIOR ENCLOSURE SECTION DETAILS
A5.12	EXTERIOR ENCLOSURE SECTION DETAILS
A5.13	EXTERIOR ENCLOSURE SECTION DETAILS
A5.14	EXTERIOR ENCLOSURE SECTION DETAILS
A5.15	EXTERIOR ENCLOSURE SECTION DETAILS
A5.16	EXTERIOR ENCLOSURE SECTION DETAILS
A5.21	EXTERIOR ENCLOSURE PLAN DETAILS
A5.22	EXTERIOR ENCLOSURE PLAN DETAILS
A5.23	EXTERIOR ENCLOSURE PLAN DETAILS
A5.30	ROOF DETAILS

DRAWING INDEX

NO.	NAME
A5.40	INTERIOR DETAILS
A5.41	INTERIOR DETAILS - FLOOR TRANSITIONS
A5.42	LEVEL 1 MILLWORK KEY PLAN
A5.43	LEVEL 2 MILLWORK KEY PLAN
A5.50	MILLWORK SECTIONS AND DETAILS
A5.51	MILLWORK - AQUARIUM AND PORTAL
A5.52	MILLWORK - READY FOR K
A5.53	MILLWORK - YOUNG CHILDREN, TWEENS
A5.54	MILLWORK - LOBBY DISPLAY + LEVEL 2 DISPLAY
A5.55	MILLWORK - SERVICE DESK
A5.56	MILLWORK - SELF-CHECK OUT + UNDER STAIR
A5.57	MILLWORK - TEENS
A5.58	ENTRY HALL WOOD SCREEN WALL
A6.00	DOOR SCHEDULE + DETAILS
A6.01	TYPICAL JAMB/HEAD DETAILS
A6.02	CURTAINWALL AND STOREFRONT SCHEDULES
A6.03	CURTAIN WALL AND STOREFRONT SCHEDULES
A7.01	LEVEL 1 FURNISHINGS PLAN
A7.02	LEVEL 2 FURNISHINGS PLAN
12 - FIRE PROTECTION	
FP0.00	GENERAL INFORMATION - FIRE PROTECTION
FP1.01	LEVEL 1 FIRE PROTECTION PLAN
FP1.02	LEVEL 2 FIRE PROTECTION PLAN
FP5.01	DETAILS - FIRE PROTECTION
13 - PLUMBING	
P0.00	GENERAL INFORMATION - PLUMBING
P1.00	UNDER FLOOR PLAN - PLUMBING
P1.01	LEVEL 1 PLUMBING PLAN
P1.02	LEVEL 2 PLUMBING PLAN
P1.03	ROOF PLUMBING PLAN
P3.01	STACKS AND RISERS - PLUMBING
P5.01	DETAILS - PLUMBING
P6.01	SCHEDULES - PLUMBING
14 - MECHANICAL	
-M0.00	GENERAL INFORMATION - MECHANICAL
-MH1.01	LEVEL 1 MECHANICAL PLAN
-MH1.02	LEVEL 2 MECHANICAL PLAN
-MH1.03	ROOF MECHANICAL PLAN
-MP1.01	LEVEL 1 HVAC PIPING PLAN
-MP1.02	LEVEL 2 HVAC PIPING PLAN
M5.01	DETAILS - MECHANICAL
M5.02	DETAILS - MECHANICAL
M6.01	SCHEDULES - MECHANICAL
M6.02	SCHEDULES - MECHANICAL
M7.01	VRF SYSTEM DIAGRAMS - PIPING
M7.02	VRF SYSTEM DIAGRAMS - WIRING
M8.01	SEQUENCE OF OPERATION - MECHANICAL
15 - ELECTRICAL	
E0.00	GENERAL INFORMATION - ELECTRICAL
E0.01	SITE PLAN - ELECTRICAL
E0.01A	SITE PLAN - ELECTRICAL CALC
E0.02	SITE PLAN - TELECOMMUNICATIONS
E1.01	LEVEL 1 LIGHTING PLAN
E1.01A	LEVEL 1 LIGHTING PLAN CALC
E1.02	LEVEL 2 LIGHTING PLAN
E1.02A	LEVEL 2 LIGHTING PLAN CALC
E2.01	LEVEL 1 POWER PLAN
E2.02	LEVEL 2 POWER PLAN
E4.01	ENLARGED PLANS - IT ROOM 125 - POWER AND SYSTEMS
E4.02	ENLARGED PLANS - IT ROOM 211 - POWER AND SYSTEMS
E4.03	ENLARGED PLANS - SECTIONS
E5.01	DETAILS - ELECTRICAL
E5.02	DETAILS - ELECTRICAL
E6.01	SCHEDULES - ELECTRICAL
E6.02	SCHEDULES - ELECTRICAL
E6.03	SCHEDULES - ELECTRICAL
E6.04	SCHEDULES - ELECTRICAL
E7.01	ONE-LINE DIAGRAM - ELECTRICAL
16 - TELECOMMUNICATIONS	
T0.00	GENERAL INFORMATION - SYSTEMS
T1.01	LEVEL 1 SYSTEMS PLAN
T1.02	LEVEL 2 SYSTEMS PLAN
T5.01	DETAILS - TECHNOLOGY

REVISION SCHEDULE

#	DATE	REVISION DESCRIPTION
1	07.05.22	Addendum 01
2	07.05.22	Addendum 02
6	09.16.22	Bulletin 3

PROJECT NAME :

CML REYNOLDSBURG
1402 BRICE ROAD
REYNOLDSBURG, OHIO 43068

100% CONSTRUCTION DOCUMENTS
ISSUED FOR BIDDING AND PERMIT

ISSUE DATE : 06.10.2022



GUND PARTNERSHIP
Jonathan Barnes
Architectural and Design
243 N 9th Street, Suite 200
Columbus, OH 43215
614.228.7311
www.jbarnes.com

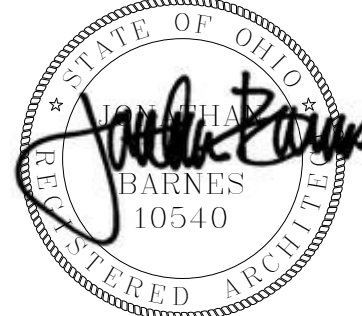

EXP. 12-31-2023

INDEX OF DRAWINGS

G1.00

10/10/2023 10:05:51 AM © 2017 JONATHAN BARNES ARCHITECTURE & DESIGN, LTD.

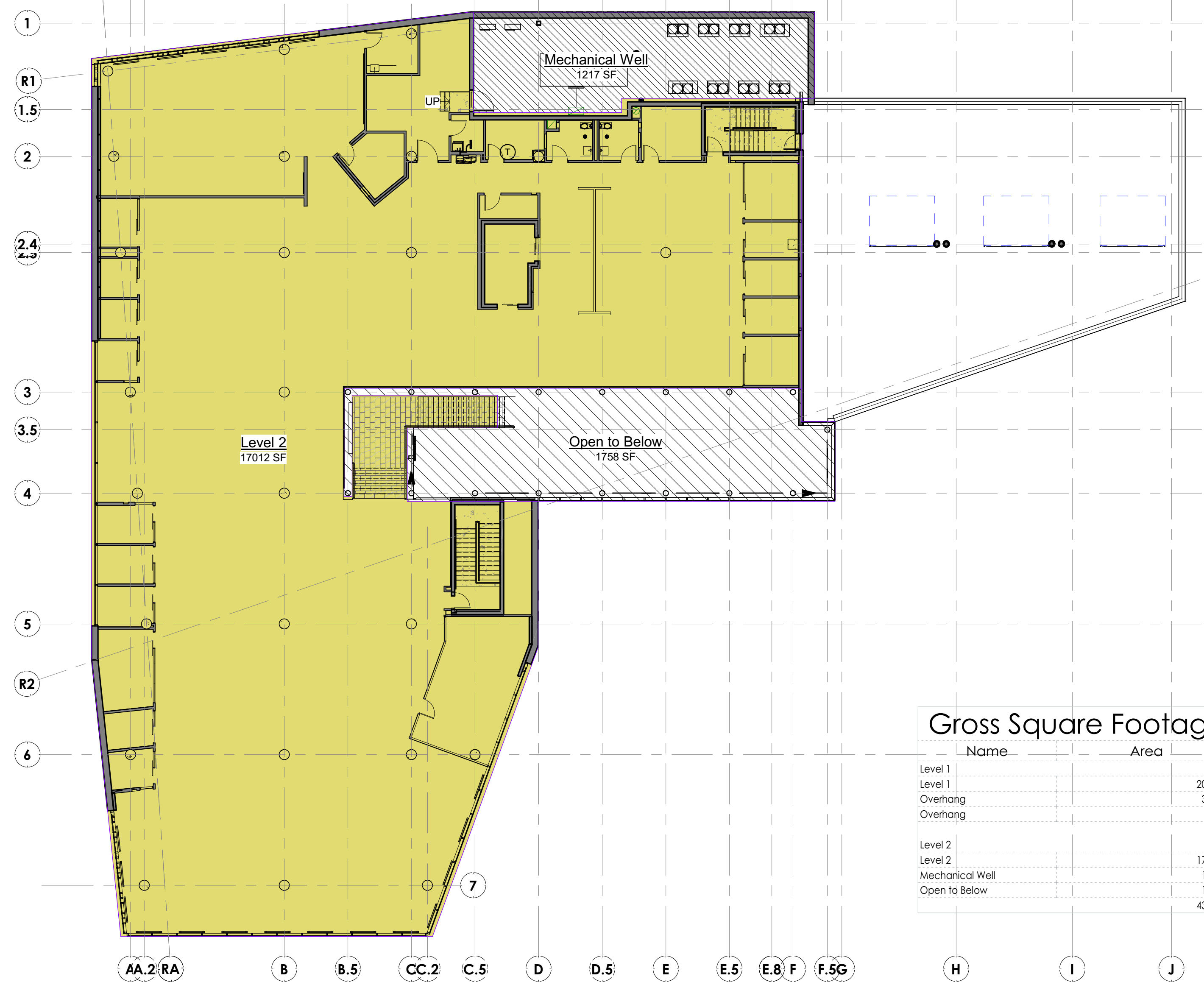

Gross Square Footage	
Name	Area
Level 1	
Level 1	20406 SF
Overhang	3189 SF
Overhang	153 SF
Level 2	
Level 2	17012 SF
Mechanical Well	1217 SF
Open to Below	1756 SF
	43735 SF

2 LEVEL 2 GROSS BUILDING PLAN
1/16" = 1'-0"

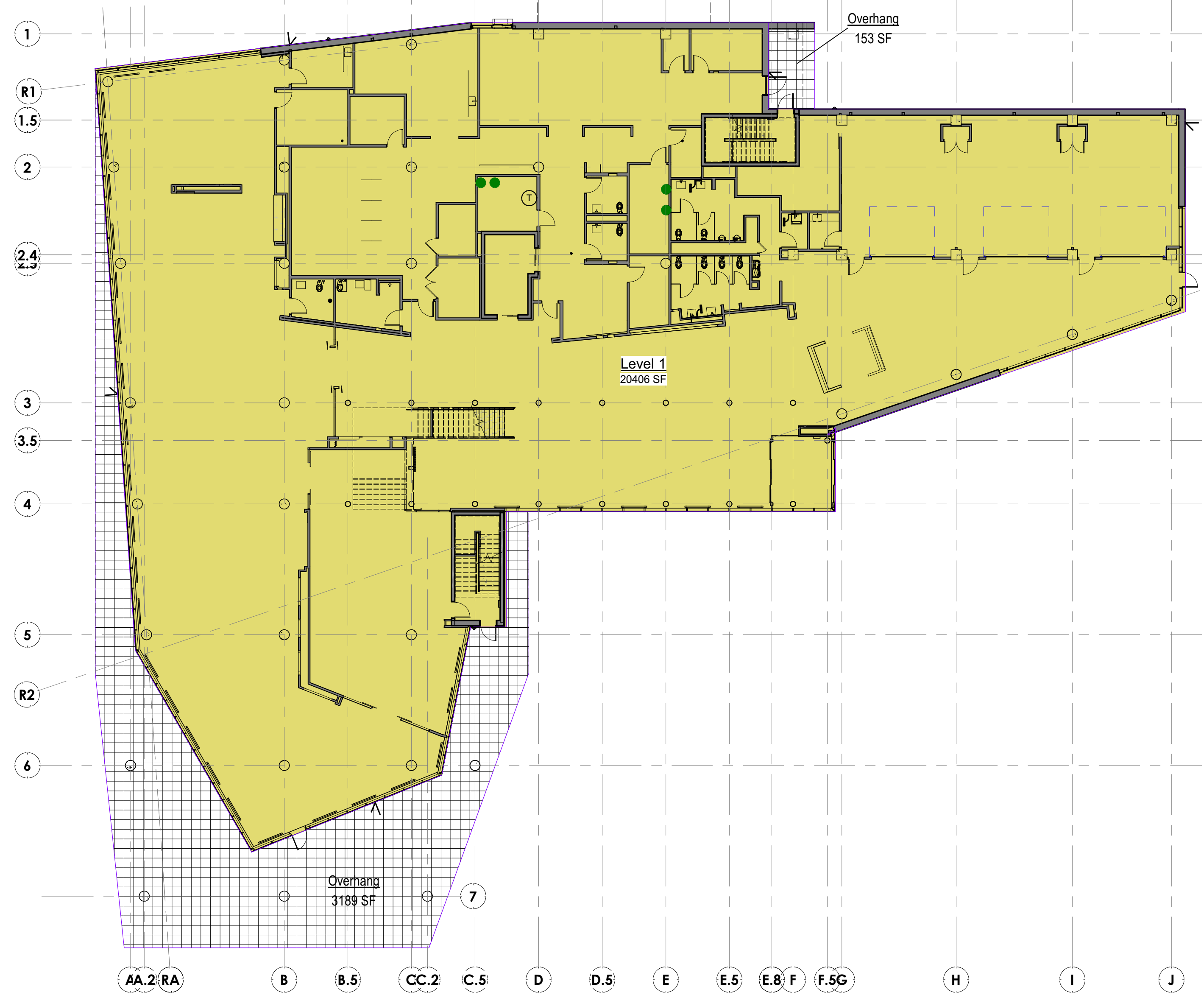

1 LEVEL 1 GROSS BUILDING PLAN
1/16" = 1'-0"

REVISION SCHEDULE		
#	DATE	REVISION DESCRIPTION

PROJECT NAME :
CML REYNOLDSBURG
 1402 BRICE ROAD
 REYNOLDSBURG, OHIO 43068

100% Construction Documents, Issued for Bidding and Permit

ISSUE DATE : 06.10.2022



Jonathan Barnes
 Architectural and Design
 243 N 5th Street, Suite 200
 Columbus, OH 43215
 614.238.7311
 www.jbabarnes.com

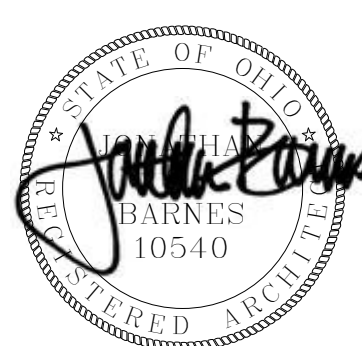

EXP. 12-31-2022

GSF AREA PLANS

G1.01

LIFE SAFETY SYMBOL LEGEND:

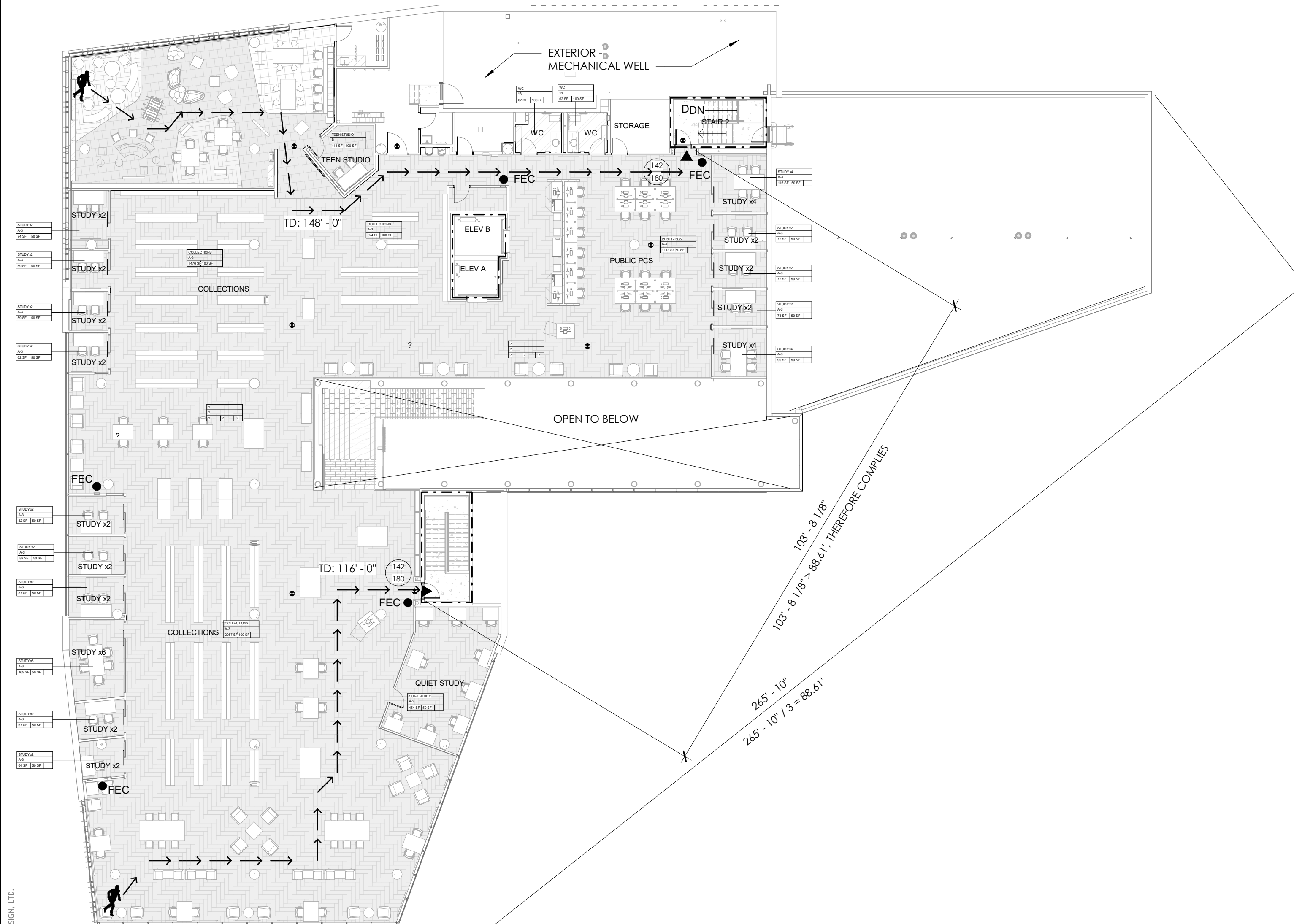
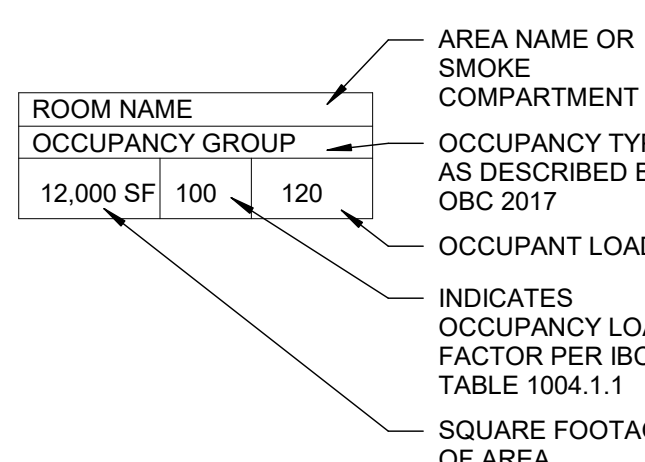
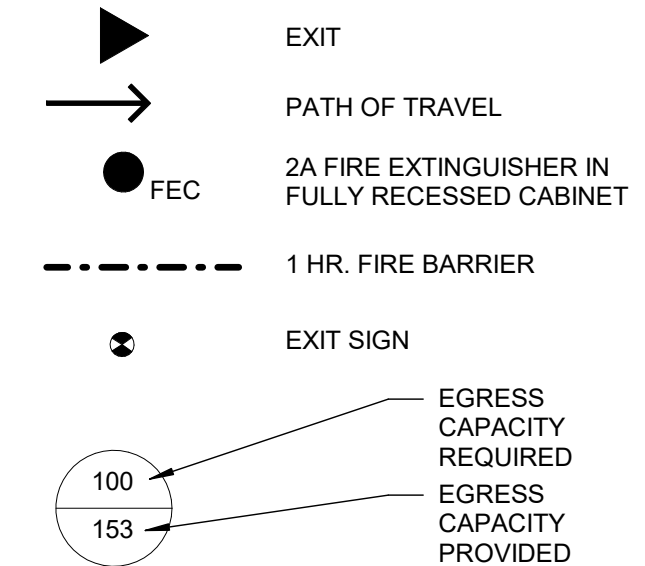

2 LEVEL 2 LIFE SAFETY PLAN
G1.03 1/16" = 1'-0"

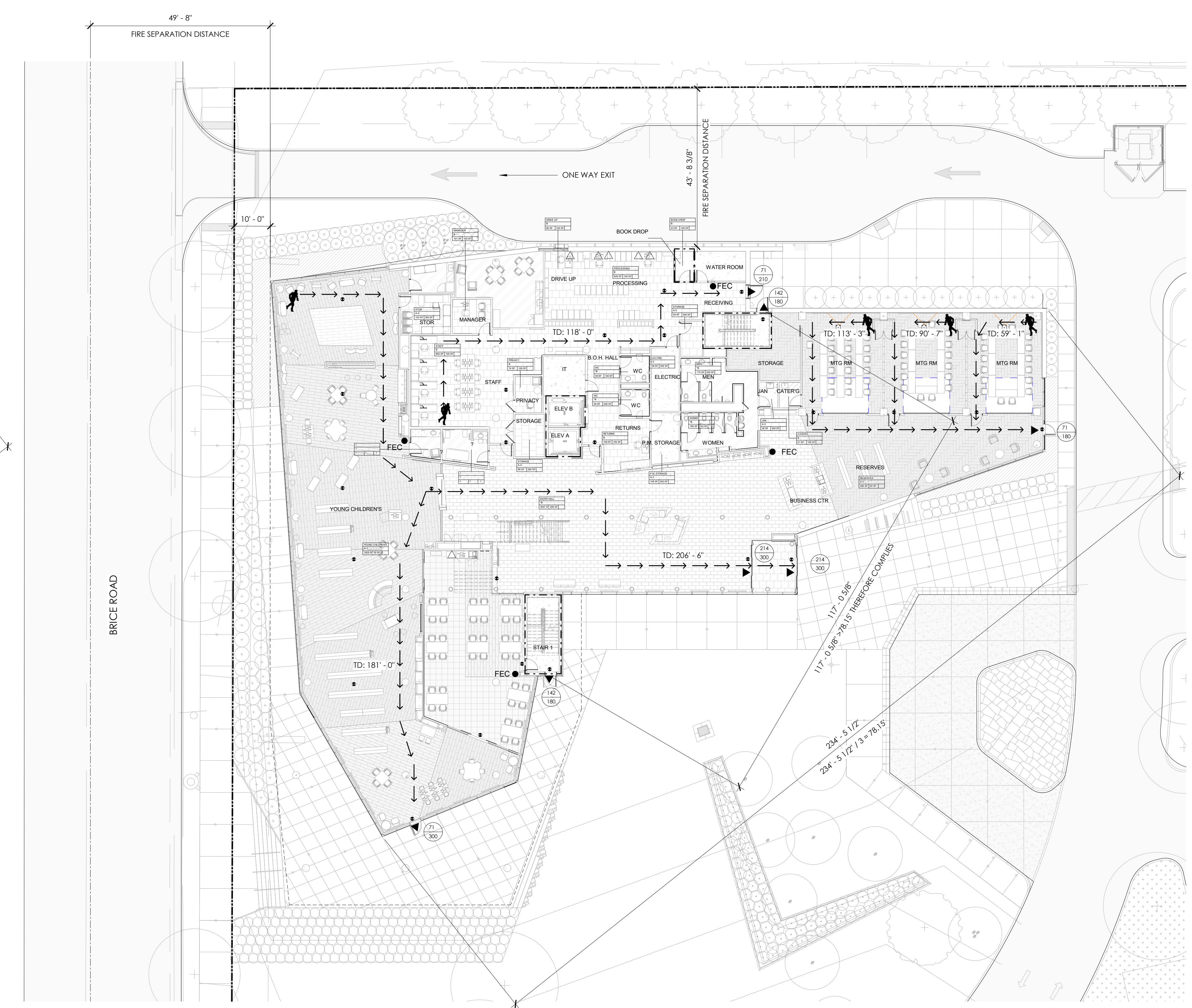

1 LEVEL 1 LIFE SAFETY PLAN
G1.03 1/16" = 1'-0"

REVISION SCHEDULE		
#	DATE	REVISION DESCRIPTION

PROJECT NAME:
CML REYNOLDSBURG
 1402 BRICE ROAD
 REYNOLDSBURG, OHIO 43068

100% CONSTRUCTION DOCUMENTS
 ISSUED FOR BIDDING AND PERMIT

ISSUE DATE: 06.10.2022



Jonathan Barnes
 Architectural and Design
 243 N 5th Street, Suite 200
 Columbus, OH 43215
 614.228.7311
 www.jbada.com

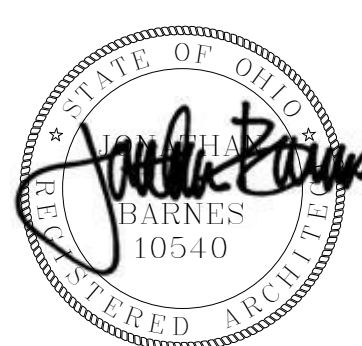

EXP. 12-31-2022

LIFE SAFETY FLOOR PLANS

G1.03

6/10/2022 11:52 AM © 2017 JONATHAN BARNES ARCHITECTURE & DESIGN, LTD.

OCCUPANCY - LEVEL 2

Area ID	Occupant Classification	Name	Function of Space (T-1004.1.1)	Occupant Load Factor (T-1004.1.1)	Room Area	Occupant Load per Calculation	Occupant Load per Seat Count	Total Occupant Load
B								
*B-20	*B	STAIR	80% Unpopulated 0 sf per occup, 20% Business 100 sf per occup	100	166	2	0	2
*B-21	*B	TOILET	80% Unpopulated 0 sf per occup, 20% Business 100 sf per occup	100	83	1	0	1
*B-22	*B	TOILET	80% Unpopulated 0 sf per occup, 20% Business 100 sf per occup	100	57	1	0	1
*B-23	*B	STAIR	80% Unpopulated 0 sf per occup, 20% Business 100 sf per occup	100	191	2	0	2
A-3								
A-20	A-3	TEENS	Library Reading Rooms, 50sf per occup	50	1427	29	40	40
A-21	A-3	COLLECTION	Library Stack Area, 100sf per occup	100	3498	35	0	35
A-21a	A-3	PUBLIC PCS	Library Reading Rooms, 50sf per occup	50	4607	133	24	133
A-21b	A-3	SEATING	Library Reading Rooms, 50sf per occup	50	543	11	8	11
A-23	A-3	QUIET STUDY	Library Reading Rooms, 50sf per occup	50	458	10	8	10
A-25	A-3	STUDY ROOM	Library Reading Rooms, 50sf per occup	50	115	3	4	4
A-26	A-3	STUDY ROOM	Library Reading Rooms, 50sf per occup	50	71	2	2	2
A-27	A-3	STUDY ROOM	Library Reading Rooms, 50sf per occup	50	72	2	2	2
A-28	A-3	STUDY ROOM	Library Reading Rooms, 50sf per occup	50	73	2	2	2
A-29	A-3	STUDY ROOM	Library Reading Rooms, 50sf per occup	50	100	3	4	4
A-30	A-3	STUDY ROOM	Library Reading Rooms, 50sf per occup	50	79	2	2	2
A-31	A-3	STUDY ROOM	Library Reading Rooms, 50sf per occup	50	61	2	2	2
A-32	A-3	STUDY ROOM	Library Reading Rooms, 50sf per occup	50	61	2	2	2
A-33	A-3	STUDY ROOM	Library Reading Rooms, 50sf per occup	50	60	2	2	2
A-34	A-3	STUDY ROOM	Library Reading Rooms, 50sf per occup	50	84	2	4	4
A-35	A-3	STUDY ROOM	Library Reading Rooms, 50sf per occup	50	82	2	2	2
A-36	A-3	STUDY ROOM	Library Reading Rooms, 50sf per occup	50	90	2	2	2
A-37	A-3	STUDY ROOM	Library Reading Rooms, 50sf per occup	50	173	4	6	6
A-38	A-3	STUDY ROOM	Library Reading Rooms, 50sf per occup	50	68	2	2	2
A-39	A-3	STUDY ROOM	Library Reading Rooms, 50sf per occup	50	65	2	2	2
M-20	A-3	STORAGE	Accessory Storage Areas, Mechanical Equipment Room	300	359	2	0	2
M-21	A-3	JANITOR	Accessory Storage Areas, Mechanical Equipment Room	300	43	1	0	1
M-22	A-3	IT	Accessory Storage Areas, Mechanical Equipment Room	300	95	1	0	1
M-23	A-3	STORAGE	Accessory Storage Areas, Mechanical Equipment Room	300	126	1	0	1
B								
B-36	B	TEEN STUDIO	Business Areas, 100sf per occup	100	97	1	2	2
B-37	B	TEEN EQUIP	Business Areas, 100sf per occup	100	90	1	0	1
						265	122	283

OCCUPANCY HATCH

- 80% Unpopulated 0 sf per occup, 20% Business 100 sf per occup
- Accessory Storage Areas, Mechanical Equipment Room
- Business Areas, 100sf per occup
- Library Reading Rooms, 50sf per occup
- Library Stack Area, 100sf per occup

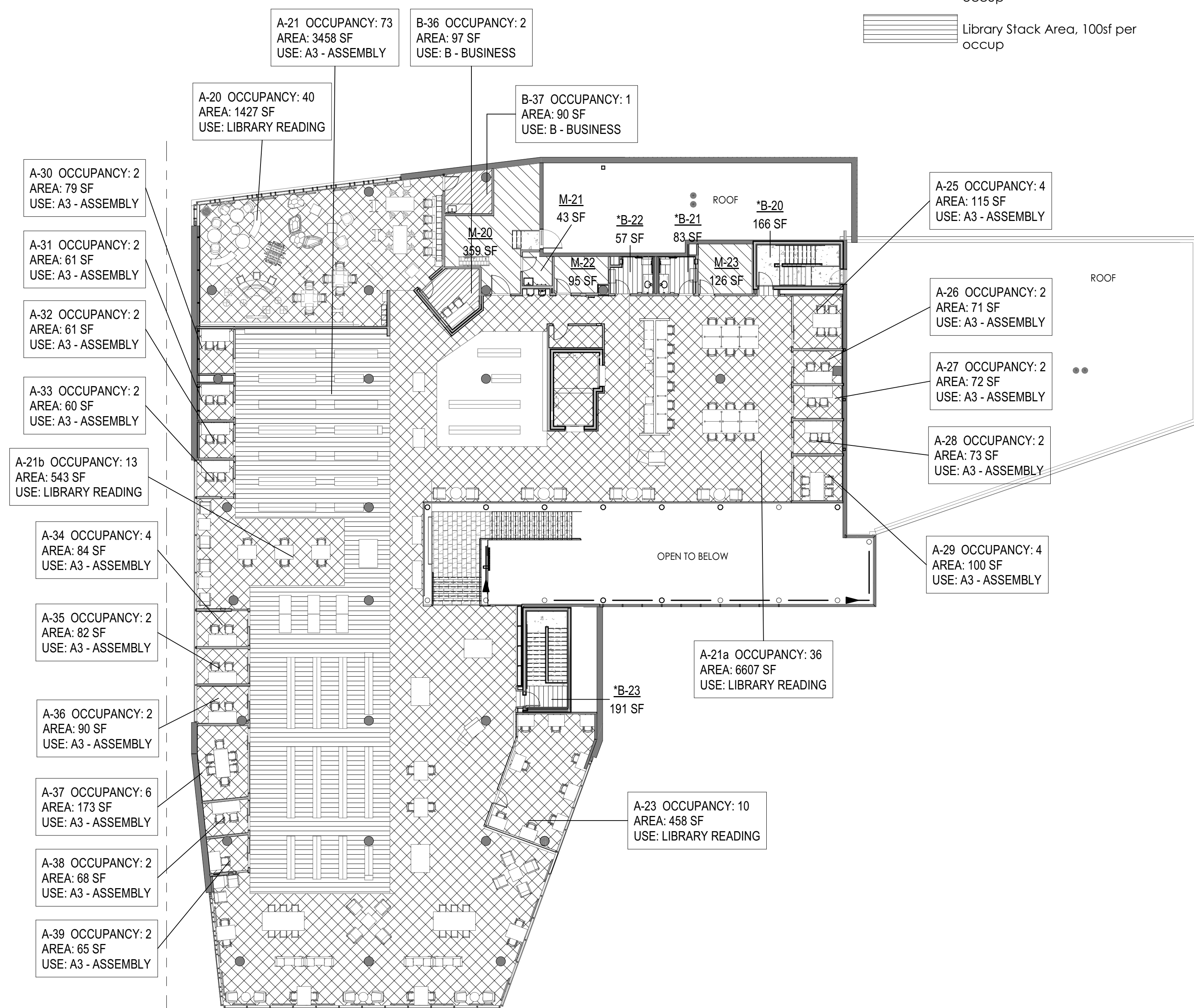

OCCUPANCY - LEVEL 1

Area ID	Occupant Classification	Name	Function of Space (T-1004.1.1)	Occupant Load Factor (T-1004.1.1)	Room Area	Occupant Load per Calculation	Occupant Load per Seat Count	Total Occupant Load
B								
*B-1	*B	TOILET	80% Unpopulated 0 sf per occup, 20% Business 100 sf per occup	100	84	1	0	1
*B-2	*B	MOTHERS	80% Unpopulated 0 sf per occup, 20% Business 100 sf per occup	100	69	1	0	1
*B-3	*B	ENTRY HALL	80% Unpopulated 0 sf per occup, 20% Business 100 sf per occup	100	3164	32	14	32
*B-4	*B	STAIR	80% Unpopulated 0 sf per occup, 20% Business 100 sf per occup	100	191	2	0	2
*B-5	*B	TOILET	80% Unpopulated 0 sf per occup, 20% Business 100 sf per occup	100	444	5	0	5
*B-6	*B	STAIR	80% Unpopulated 0 sf per occup, 20% Business 100 sf per occup	100	155	2	0	2
A-3								
A-1	A-3	CHILDRENS	Library Reading Rooms, 50sf per occup	50	4026	81	78	81
A-1a	A-3	COLLECTION	Library Stack Area, 100sf per occup	100	54	1	0	1
A-1b	A-3	COLLECTION	Library Stack Area, 100sf per occup	100	27	1	0	1
A-1c	A-3	COLLECTION	Library Stack Area, 100sf per occup	100	1331	14	0	14
A-2	A-3	LOUNGE	Library Reading Rooms, 50sf per occup	50	1531	31	6	31
A-2a	A-3	COLLECTION	Library Stack Area, 100sf per occup	100	198	2	0	2
A-3	A-3	BOOK DROP	Accessory Storage Areas, Mechanical Equipment Room	300	42	1	0	1
A-4	A-3	STORAGE	Accessory Storage Areas, Mechanical Equipment Room	300	233	1	0	1
A-5	A-3	CLOSET	Accessory Storage Areas, Mechanical Equipment Room	300	55	1	0	1
A-6	A-3	MEETING	Assembly - Unconcentrated, 15 sf per occup	15	588	40	18	40
A-7	A-3	MEETING	Assembly - Unconcentrated, 15 sf per occup	15	643	43	18	43
A-8	A-3	MEETING	Assembly - Unconcentrated, 15 sf per occup	15	616	42	42	42
M-1	A-3	ELECTRIC	Accessory Storage Areas, Mechanical Equipment Room	300	148	1	0	1
M-2	A-3	STORAGE	Accessory Storage Areas, Mechanical Equipment Room	300	97	1	0	1
M-3	A-3	IT	Accessory Storage Areas, Mechanical Equipment Room	300	126	1	0	1
M-4	A-3	STORAGE	Accessory Storage Areas, Mechanical Equipment Room	300	94	1	0	1
M-5	A-3	JANITOR	Accessory Storage Areas, Mechanical Equipment Room	300	35	1	0	1
M-6	A-3	WATER	Accessory Storage Areas, Mechanical Equipment Room	300	116	1	0	1
B								
B-4	B	PROCESSING	Business Areas, 100sf per occup	100	1508	16	3	16
B-5	B	STAFF LOUNGE	Business Areas, 100sf per occup	100	408	5	10	10
B-6	B	KITCHEN	Business Areas, 100sf per occup	100	109	2	1	2
B-7	B	OFFICE	Business Areas, 100sf per occup	100	149	2	1	2
B-8	B	OFFICE	Business Areas, 100sf per occup	100	111	2	3	3
B-9	B	OPEN OFFICE	Business Areas, 100sf per occup	100	834	9	12	12
B-10	B	OFFICE	Business Areas, 100sf per occup	100	74	1	2	2
B-11	B	RETURNS	Business Areas, 100sf per occup	100	179	2	1	2
B-12	B	KITCHEN	Business Areas, 100sf per occup	100	43	1	0	1
E								
E-1	E	SCHOOL HELP	Educational - Classroom area, 20 sf per occup	20	1396	70	36	70
						417	245	427

OCCUPANCY HATCH

- 80% Unpopulated 0 sf per occup, 20% Business 100 sf per occup
- Accessory Storage Areas, Mechanical Equipment Room
- Assembly - Unconcentrated, 15 sf per occup
- Business Areas, 100sf per occup
- Educational - Classroom area, 20 sf per occup
- Library Reading Rooms, 50sf per occup
- Library Stack Area, 100sf per occup

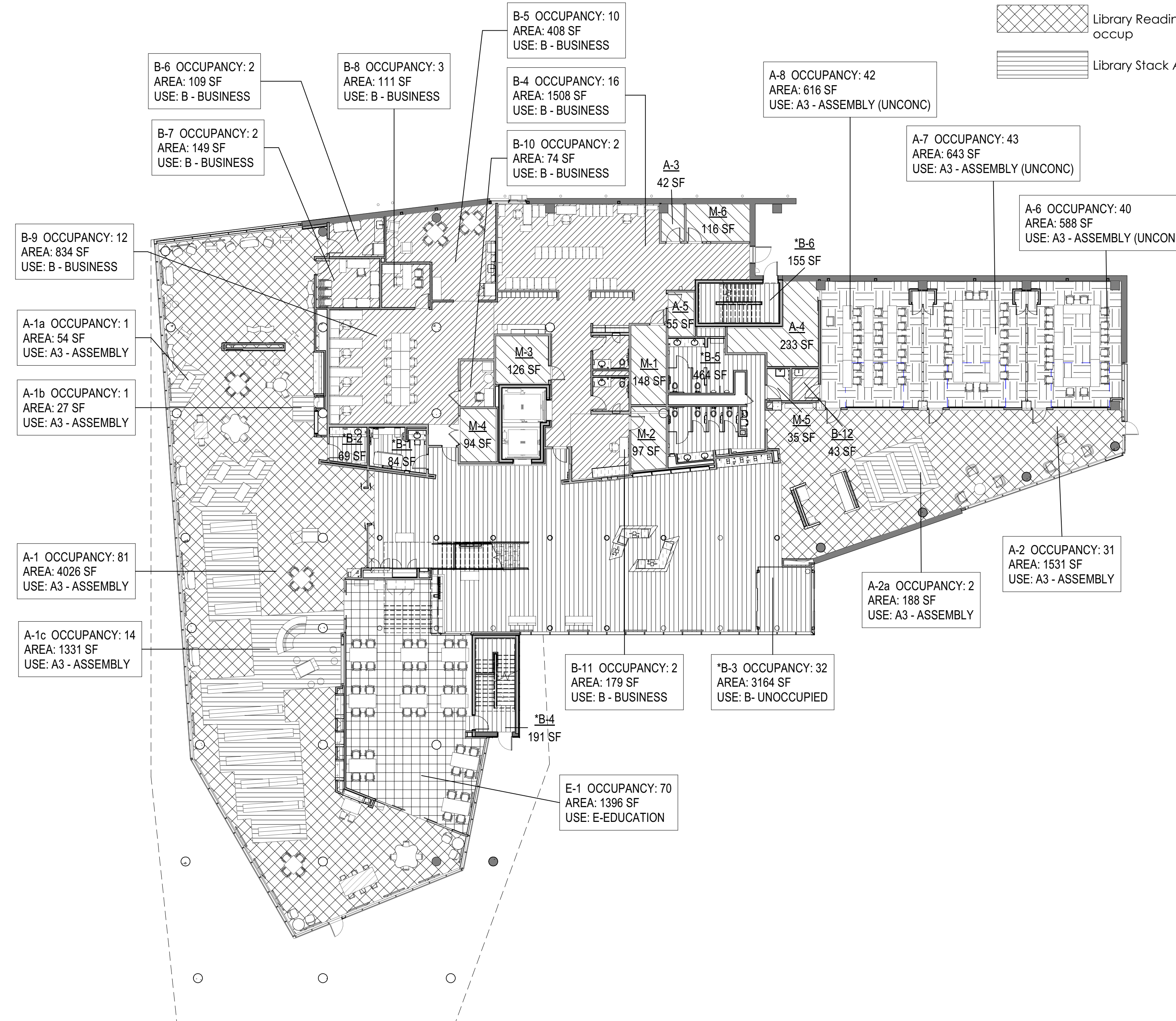

REVISION SCHEDULE		
#	DATE	REVISION DESCRIPTION

PROJECT NAME:
CML REYNOLDSBURG
 1402 BRICE ROAD
 REYNOLDSBURG, OHIO 43068

100% Construction Documents, Issued for Bidding and Permit

ISSUE DATE: 06.10.2022

JB AD

GUND PARTNERSHIP

Jonathan Barnes
 Architectural and Design
 243 N 5th Street, Suite 200
 Columbus, OH 43215
 614.228.7311
 www.jbada.com

EXP. 12-31-2022

LIFE SAFETY FLOOR PLANS

G1.04

MISC DEVICE/ ACCESSORIES INSTALLATION NOTES:

1. THESE DIAGRAMS ILLUSTRATE THE ALIGNMENT OF WALL MOUNTED DEVICES INCLUDING, BUT NOT LIMITED TO ELECTRICAL, AUDIO/VISUAL, TELECOMMUNICATIONS, MECHANICAL, SECURITY AND FIRE/LIFE SAFETY. ALIGN DEVICES VERTICALLY AND HORIZONTALLY TO PROVIDE A CLEAN, COMPACT, VISUAL ORGANIZATION WHEREVER POSSIBLE. GANG DEVICES TOGETHER TO ALLOW MAXIMUM CLEAR WALL SPACE. COORDINATE THE WORK TO ENSURE CONSISTENT RELATIONSHIPS. DIMENSIONS ARE TYPICAL U.N.O.

2. ON FLOOR PLANS WHERE MOUNTED DEVICES APPEAR STACKED THESE DEVICES ARE TO BE ALIGNED VERTICALLY IN ELEVATION.

NOTE: TYP HORIZ SPACING OF DEVICES IS 1 1/2" UNO

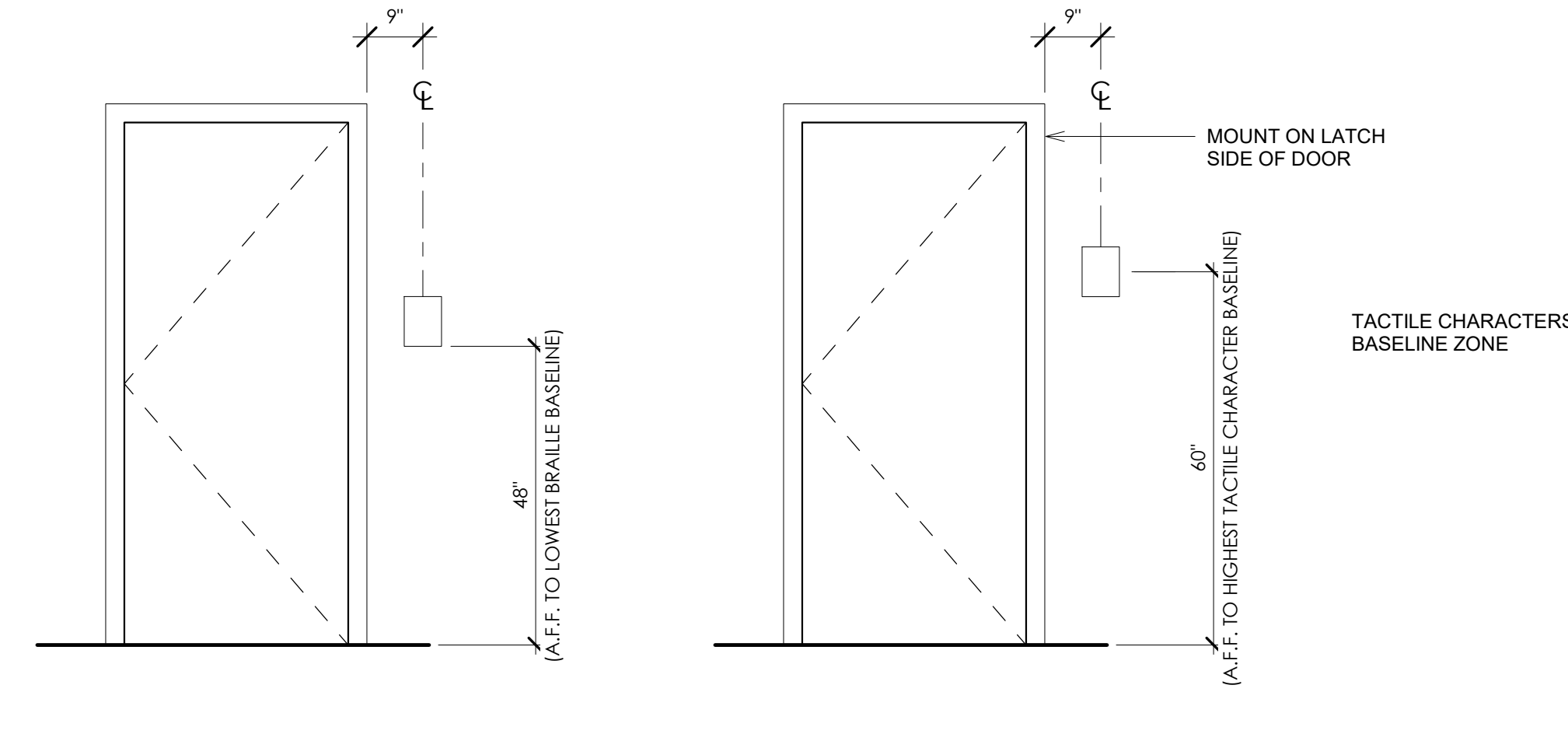
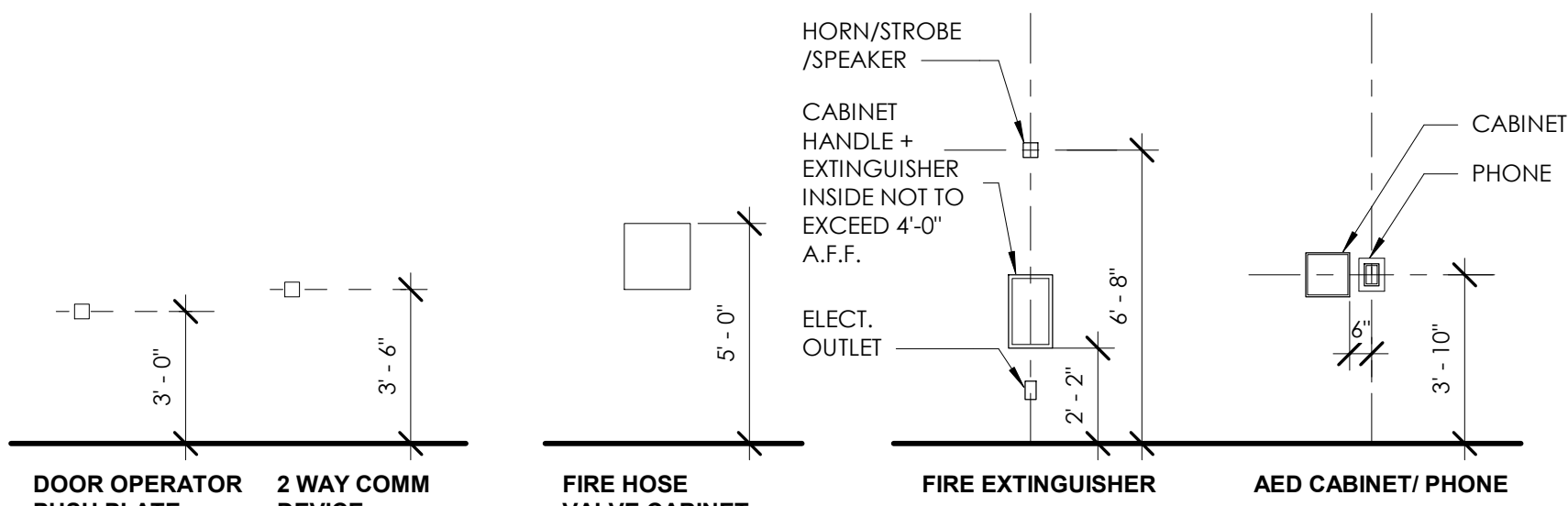
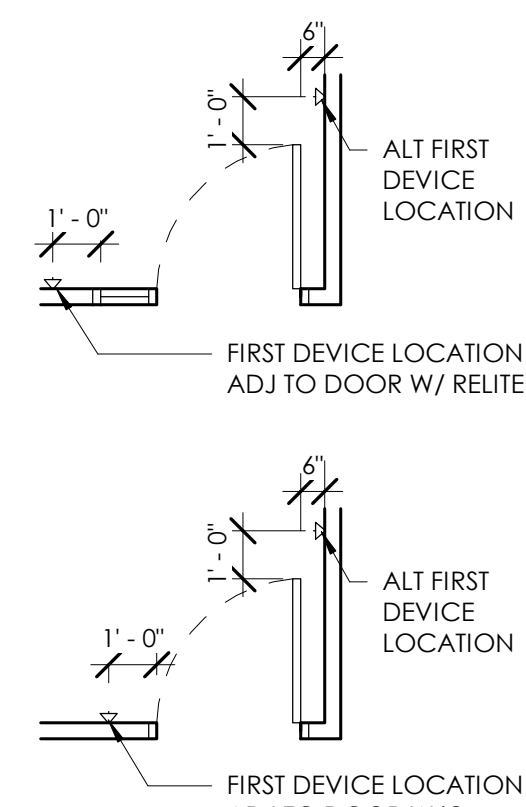
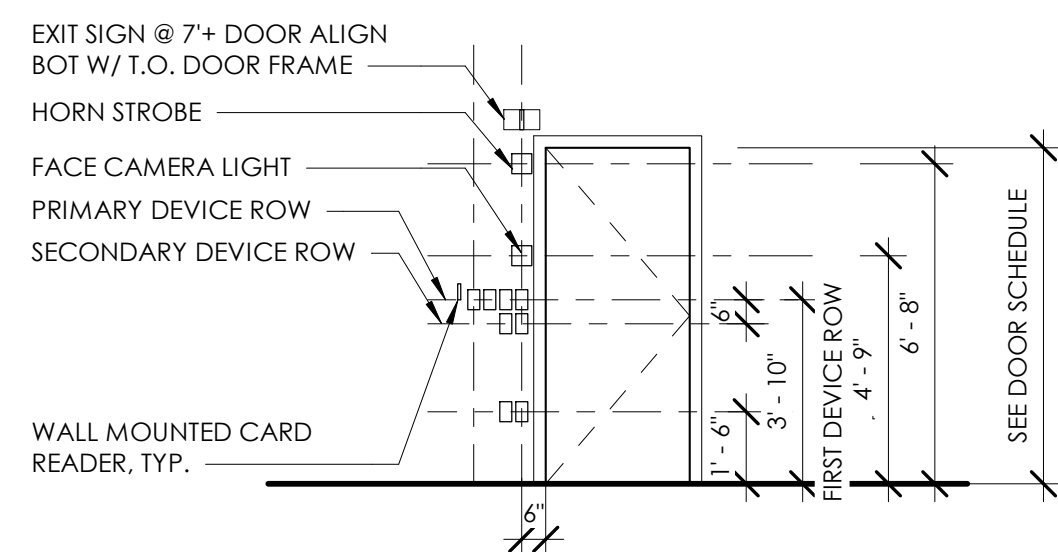

1 SIGNAGE MOUNTING HEIGHTS
G1.05 1/2' = 1'-0'

DEVICES ADJACENT TO DOORS

**DEVICES IN THE FIELD OF THE WALL
MOUNTING HEIGHTS - WALL DEVICES**

MISC CEILING DEVICE NOTES:

1. THESE DIAGRAMS ILLUSTRATE THE ALIGNMENT OF CEILING MOUNTED DEVICES INCLUDING BUT NOT LIMITED TO ELECTRICAL, LIGHTING, AUDIO/VISUAL, TELE-COMMUNICATIONS, MECHANICAL GRILLES AND SENSOR SECURITY AND FIRE/LIFE SAFETY. DEVICES SHALL BE ALIGNED IN BOTH DIRECTIONS.

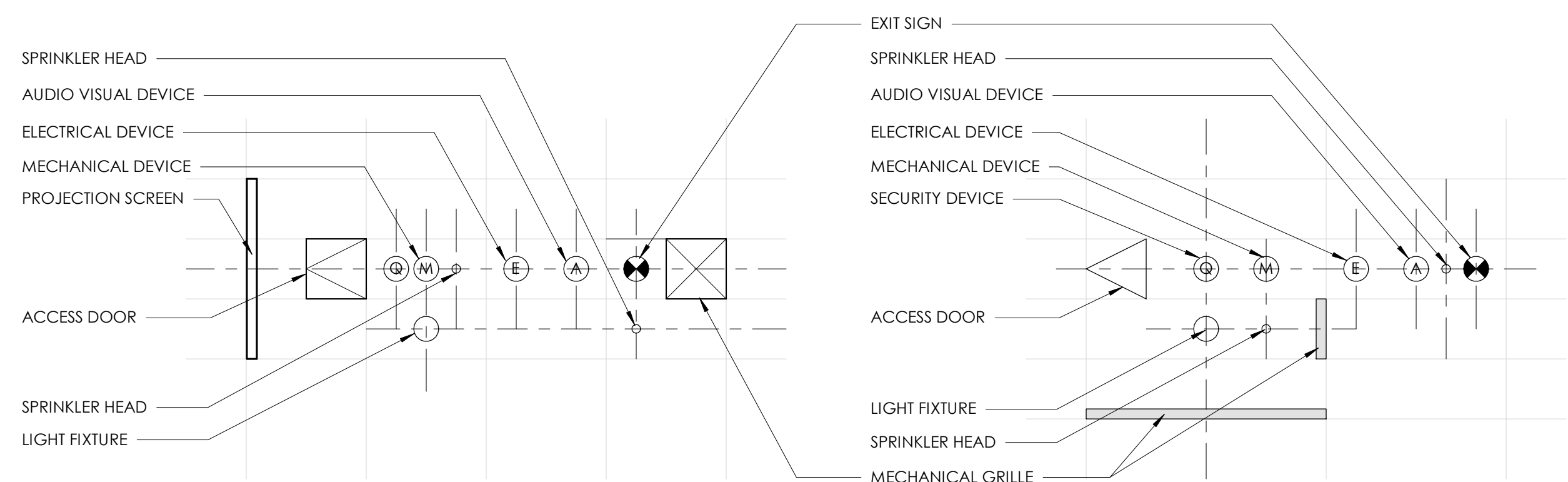

MOUNTING ALIGNMENTS - CEILING DEVICES

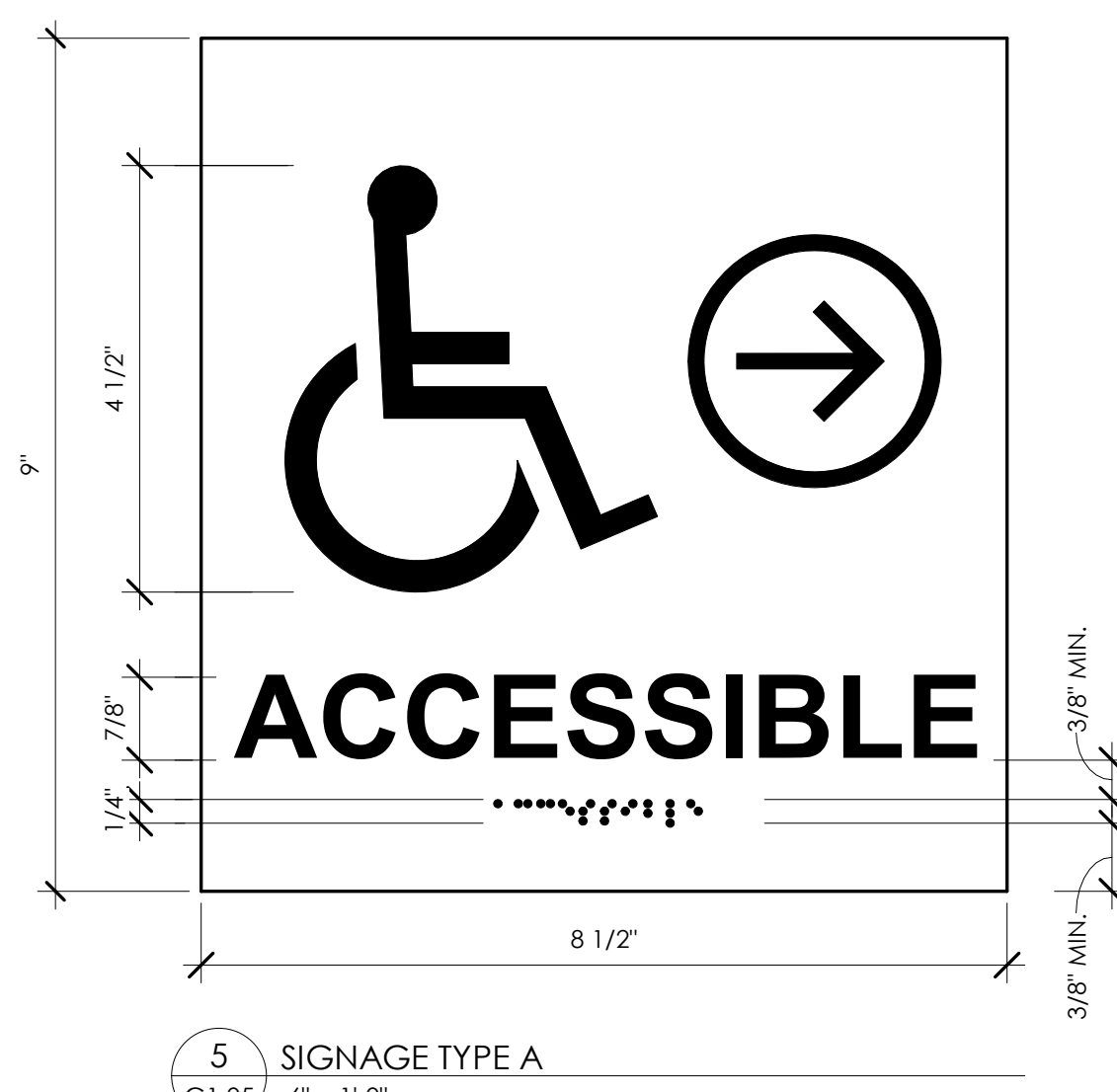

5 SIGNAGE TYPE A
G1.05 6' = 1'-0'

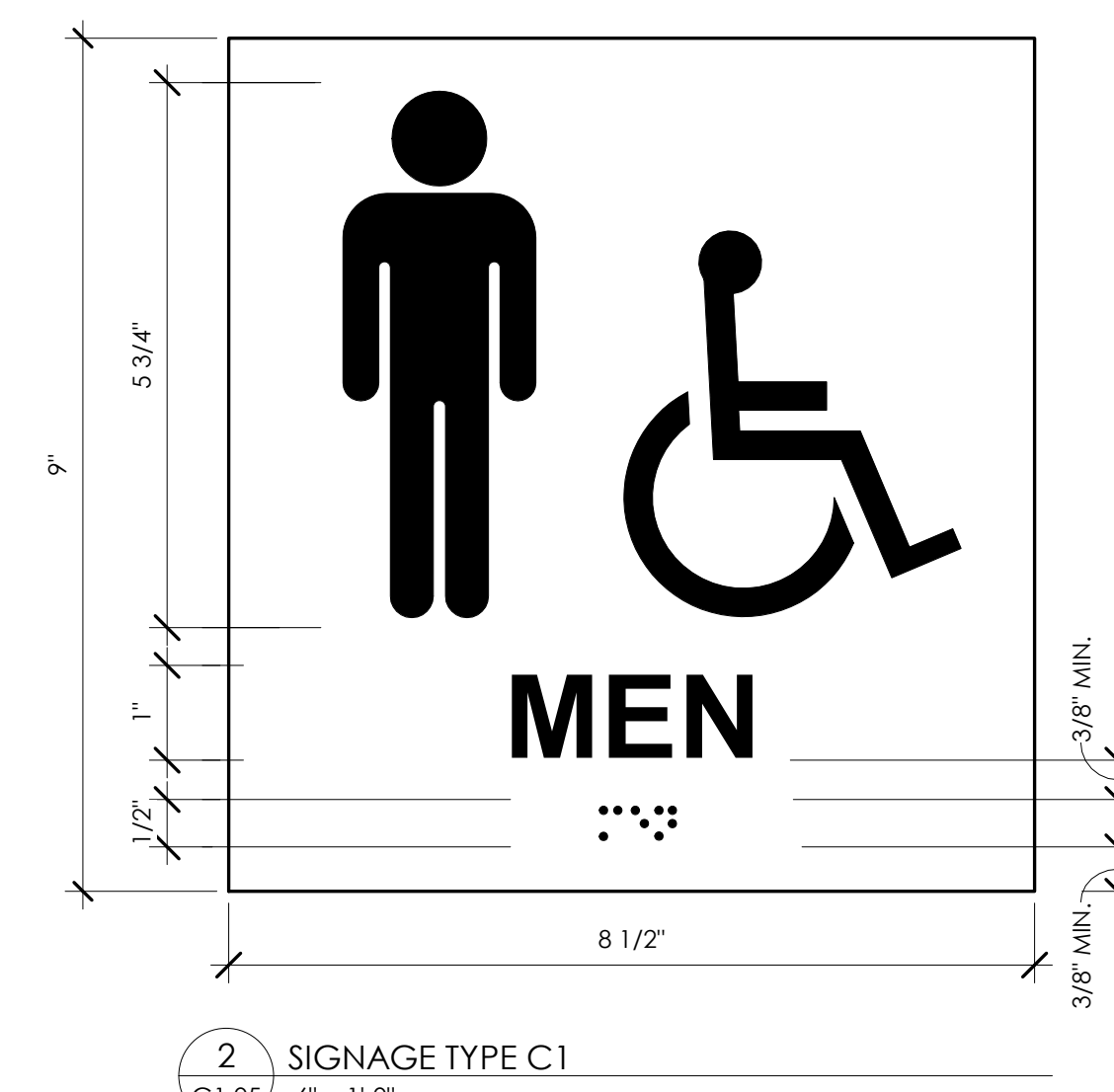

2 SIGNAGE TYPE C1
G1.05 6' = 1'-0'

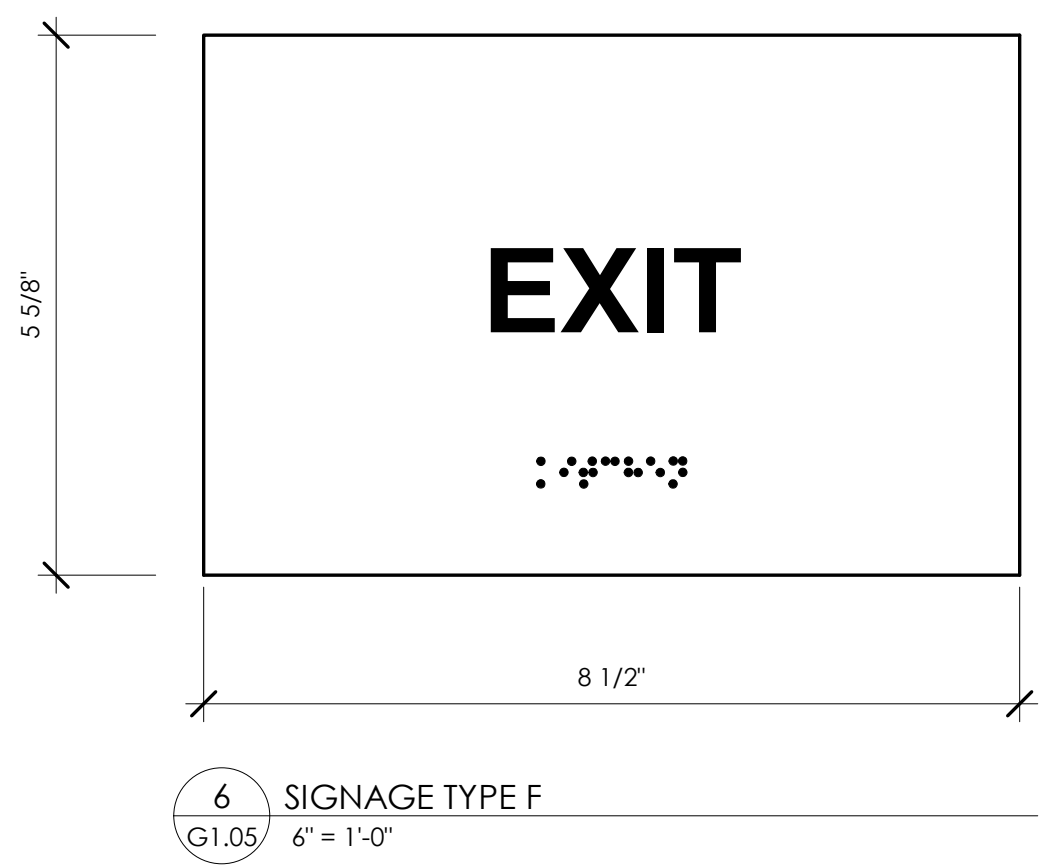

6 SIGNAGE TYPE F
G1.05 6' = 1'-0'

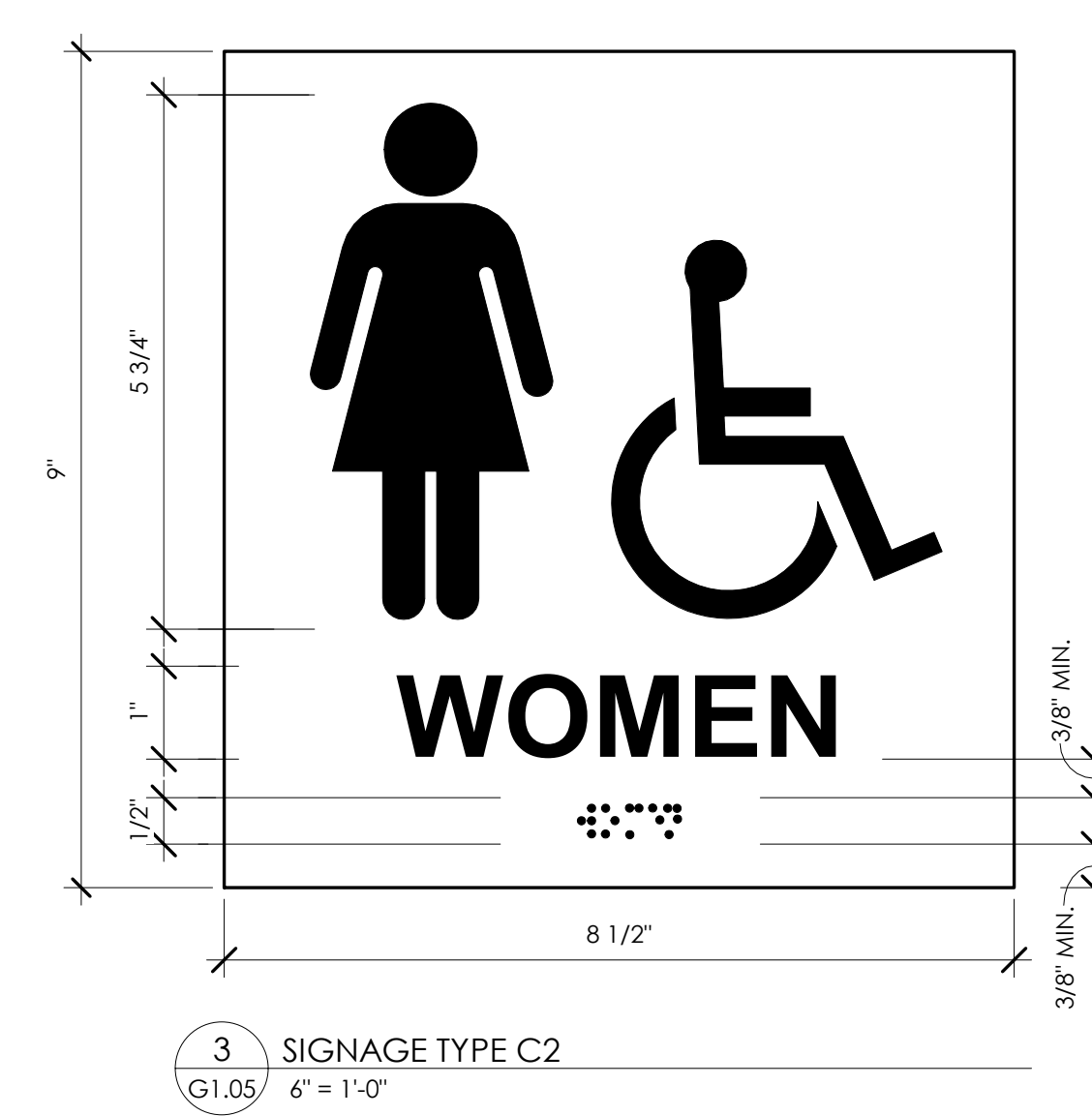

3 SIGNAGE TYPE C2
G1.05 6' = 1'-0'



7 SIGNAGE TYPE G
G1.05 6' = 1'-0'



4 SIGNAGE TYPE C3
G1.05 6' = 1'-0'

REVISION SCHEDULE		
#	DATE	REVISION DESCRIPTION

PROJECT NAME:
CML REYNOLDSBURG
1402 BRICE ROAD
REYNOLDSBURG, OHIO 43068

100% CONSTRUCTION DOCUMENTS
ISSUED FOR BIDDING AND PERMIT

ISSUE DATE: 06.10.2022

JB AD **g**
GUND PARTNERSHIP

Jonathan Barnes
Architectural and Design
243 N 5th Street, Suite 200
Columbus, OH 43215
614.228.7311
www.jbada.com

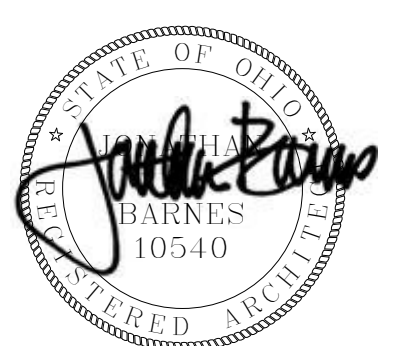

EXP. 12-31-2022

CODE REQUIRED SIGNAGE

G1.05

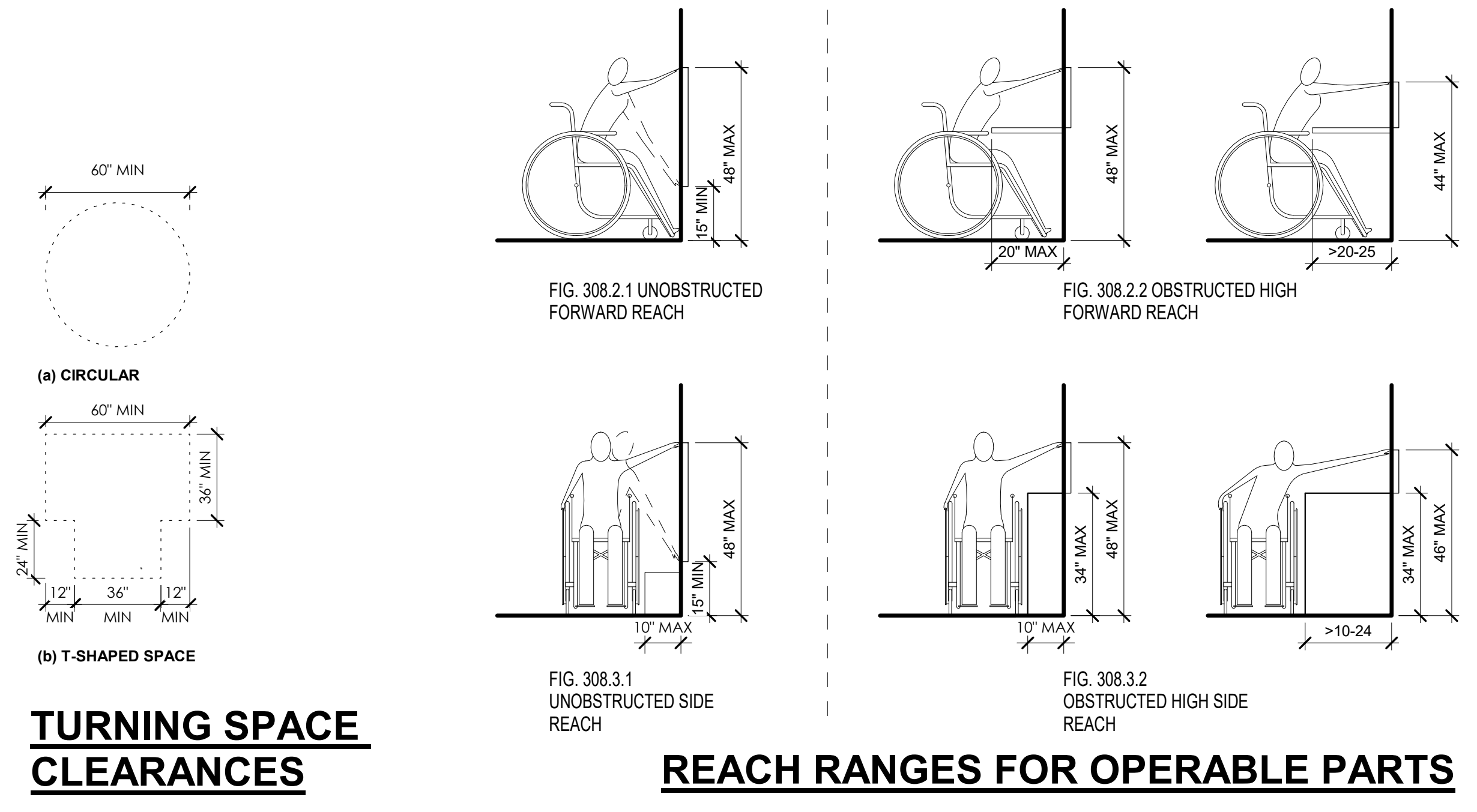

TURNING SPACE CLEARANCES

REACH RANGES FOR OPERABLE PARTS

NOTE: MOUNTING OF ALL ACCESSORIES INDICATED SHALL BE 48" MAX TO THE HIGHEST OPERABLE DEVICE OF MECHANISM, INCLUDING COIN SLOTS.

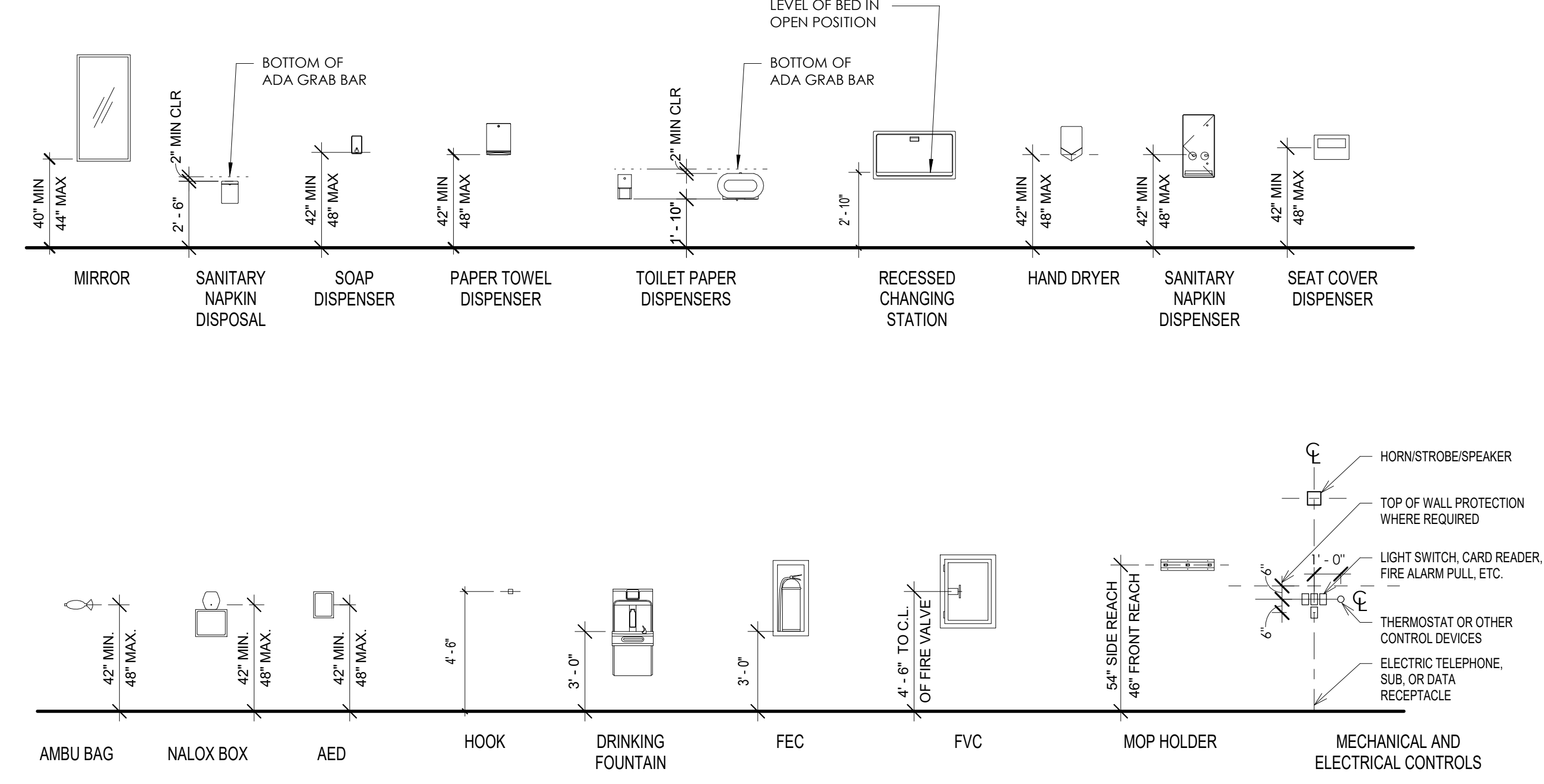

TYPICAL FIXTURE & ACCESSORY MOUNTING HEIGHTS

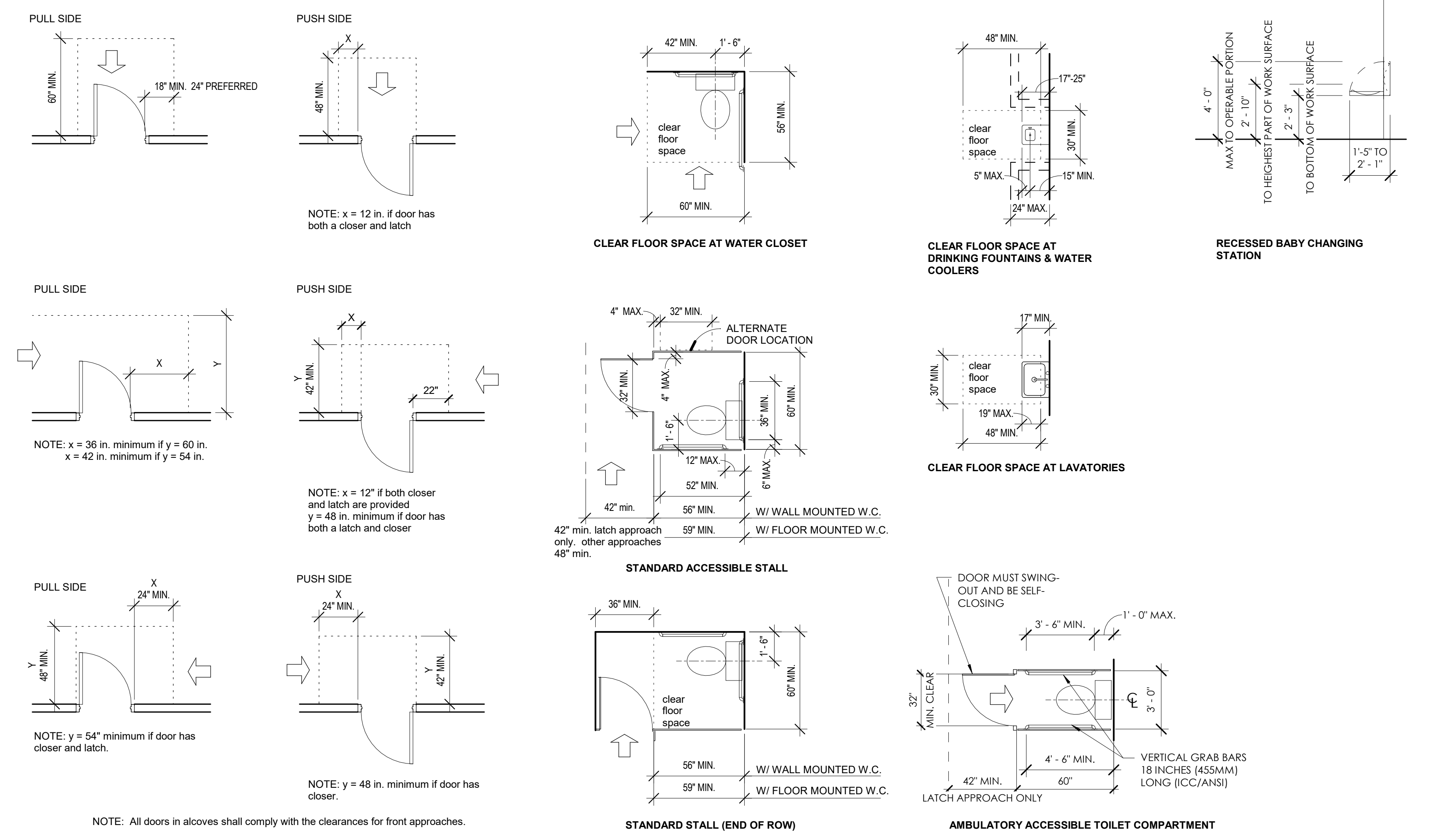

MANEUVERING CLEARANCES AT DOORS

TYPICAL ACCESSIBLE CLEARANCES

REVISION SCHEDULE		
#	DATE	REVISION DESCRIPTION

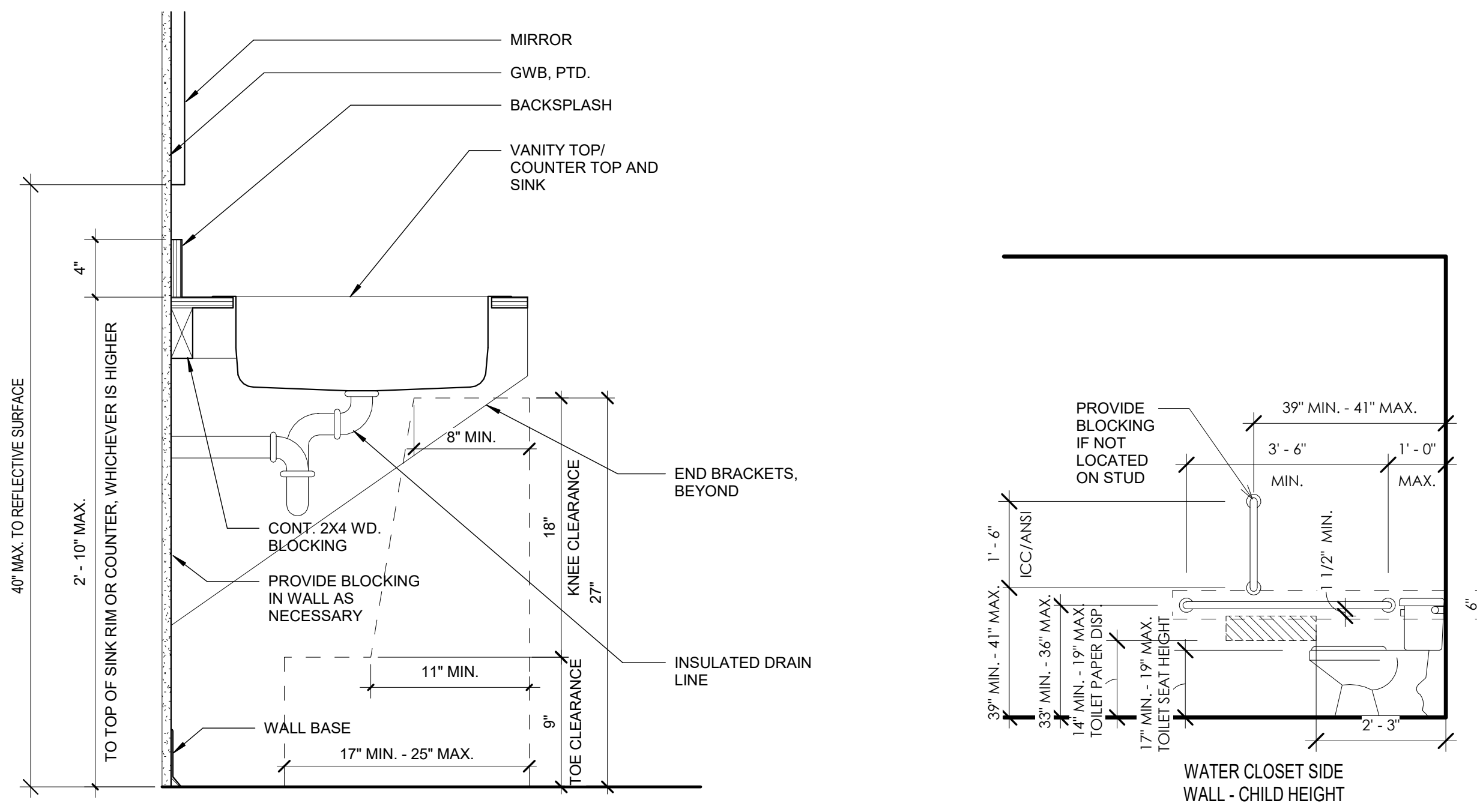

"ACCESSIBLE" BATHROOM SINK

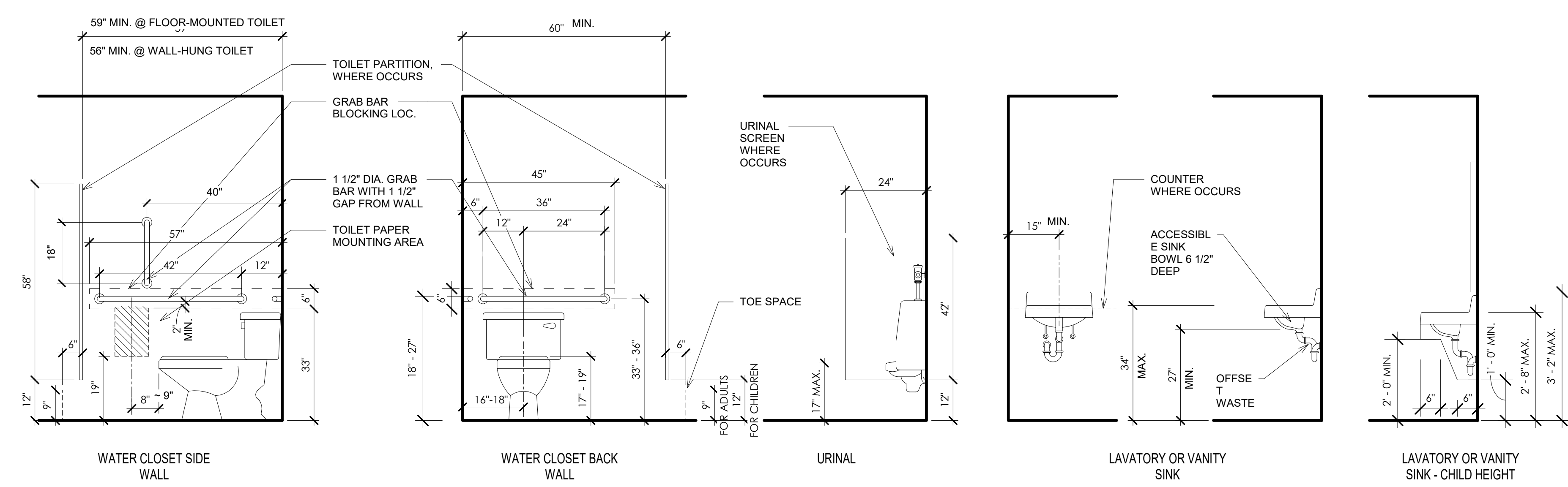

TYPICAL PLUMBING FIXTURES & GRAB BAR MOUNTING HEIGHTS

PROJECT NAME :

CML REYNOLDSBURG
1402 BRICE ROAD
REYNOLDSBURG, OHIO 43068

100% CONSTRUCTION DOCUMENTS
ISSUED FOR BIDDING AND PERMIT

ISSUE DATE : 06.10.2022



Jonathan Barnes
Architecture and Design
243 N 5th Street, Suite 200
Columbus, OH 43215
614.228.7311
www.jbada.com

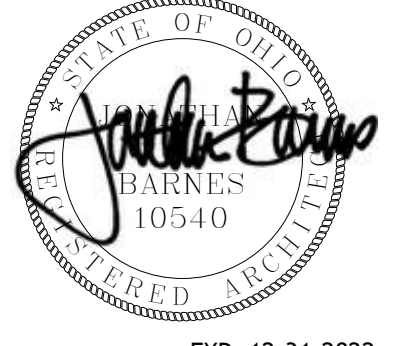

EXP. 12-31-2022

TYPICAL ANSI ADA CLEARANCES

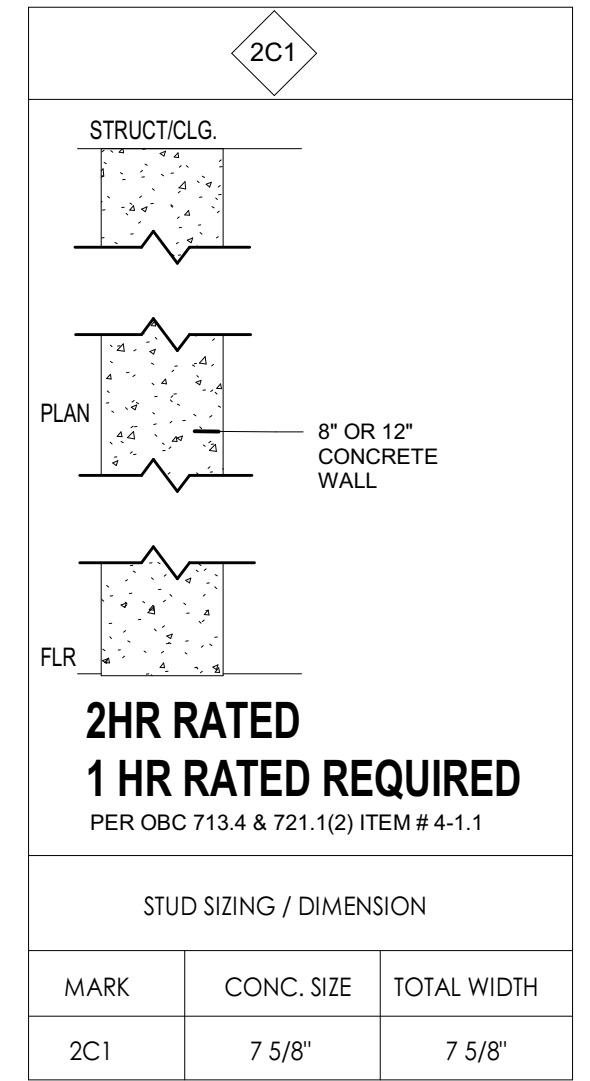
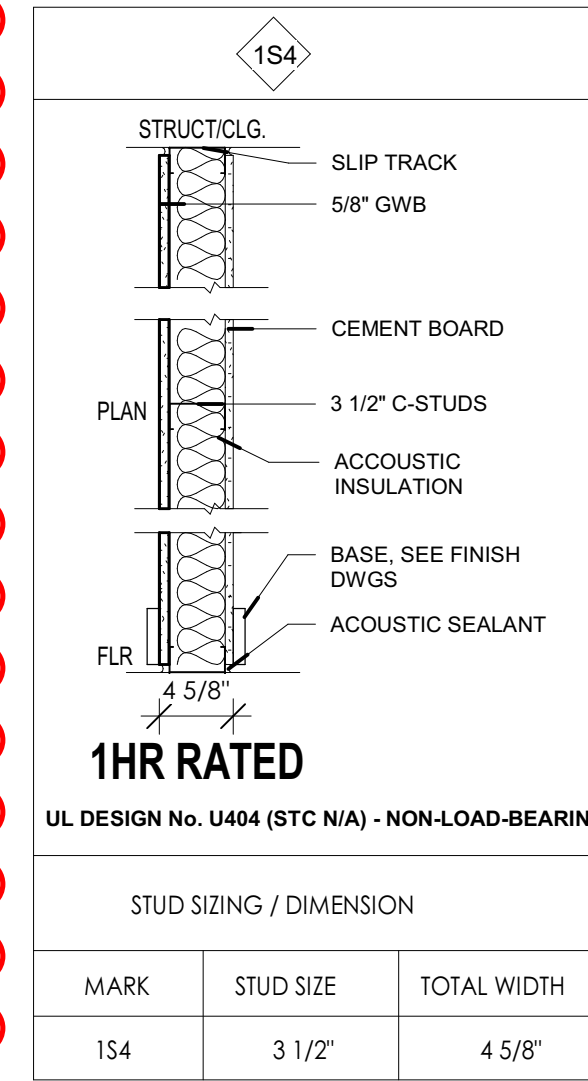
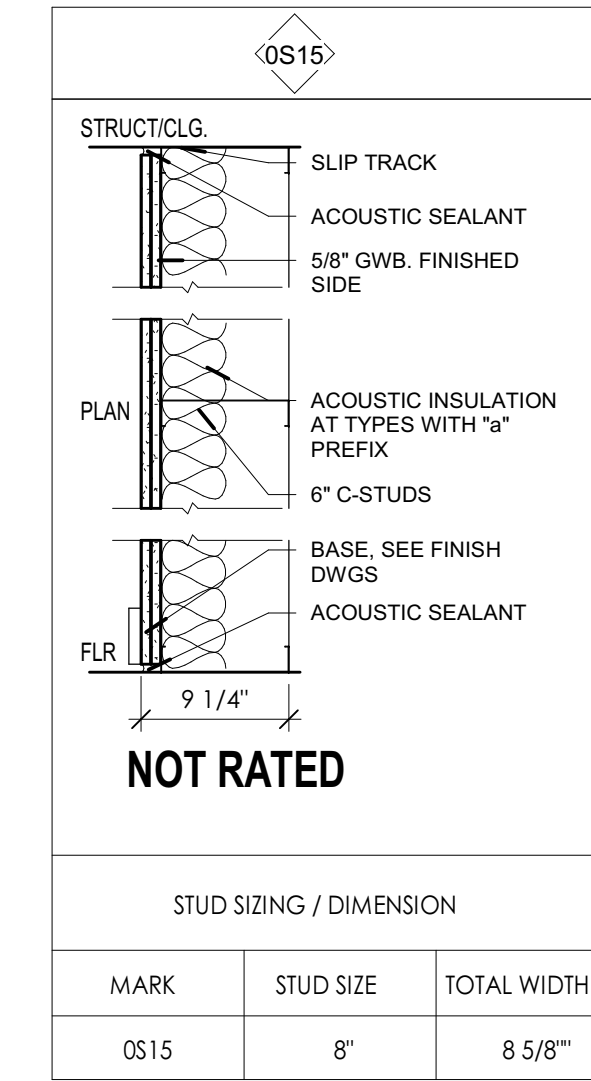
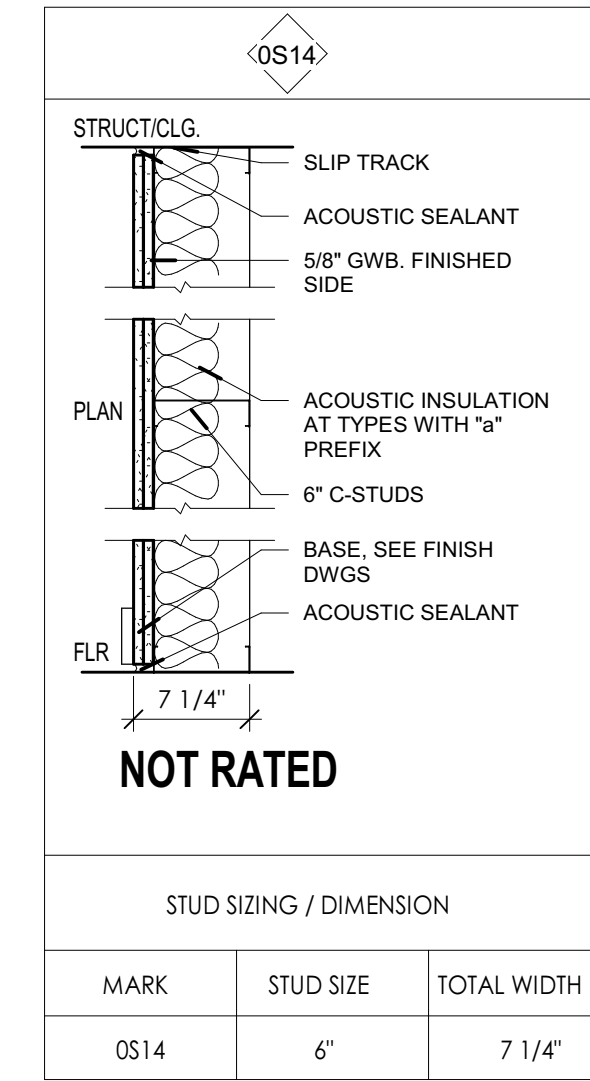
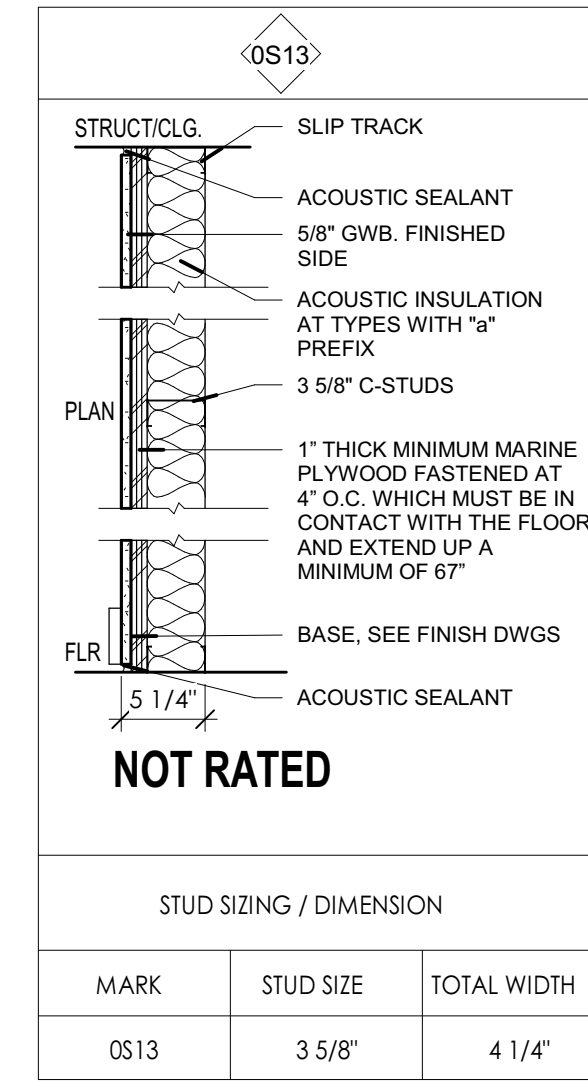
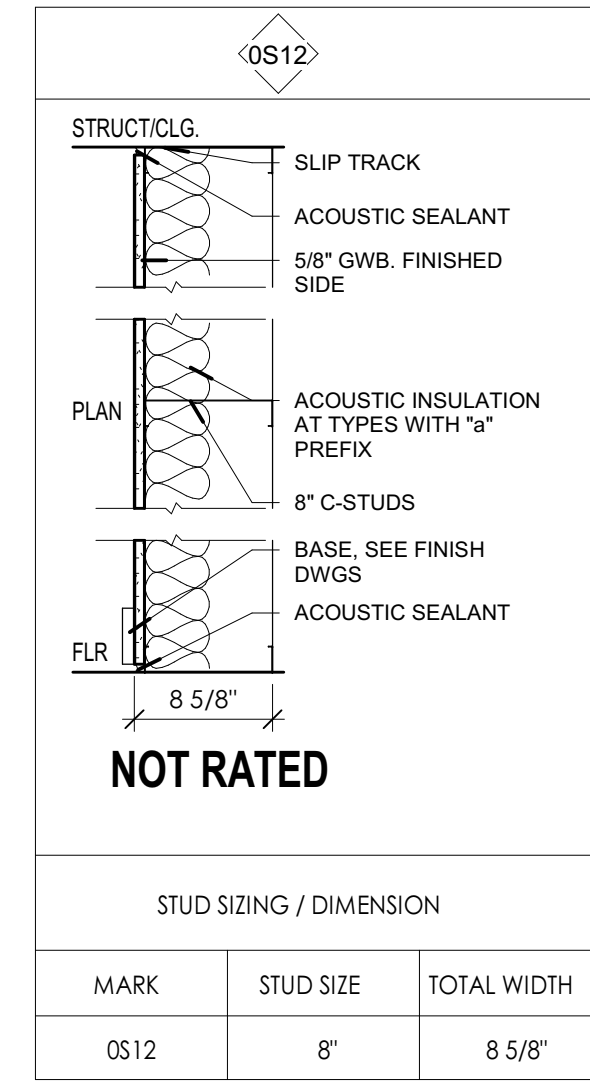
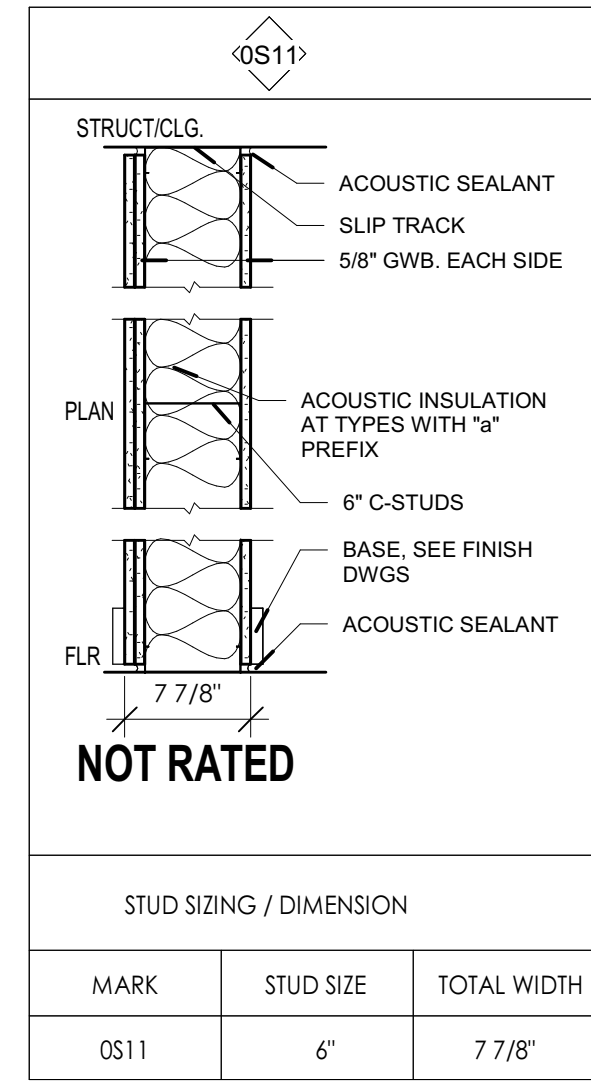
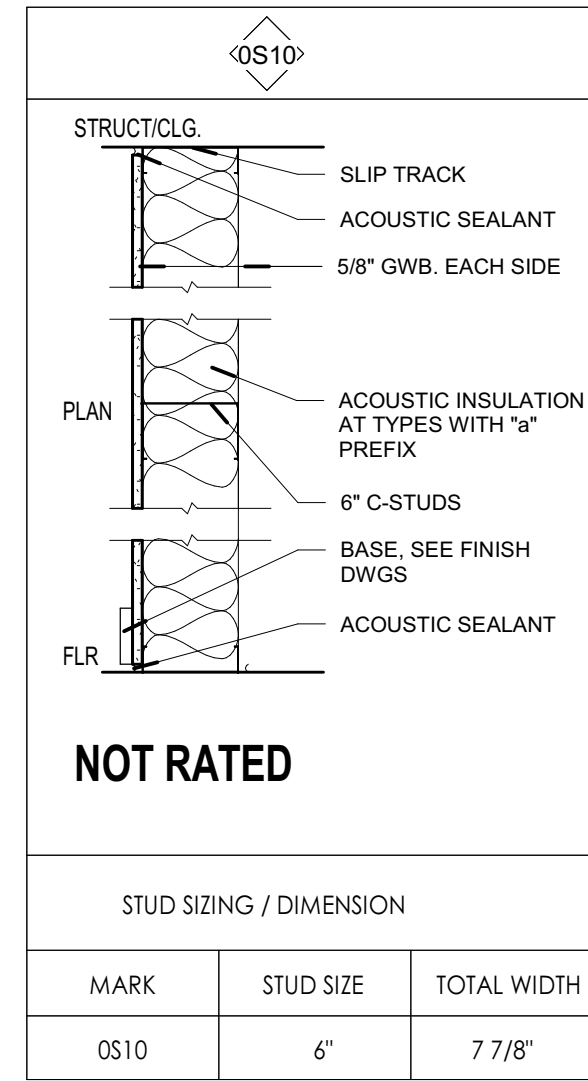
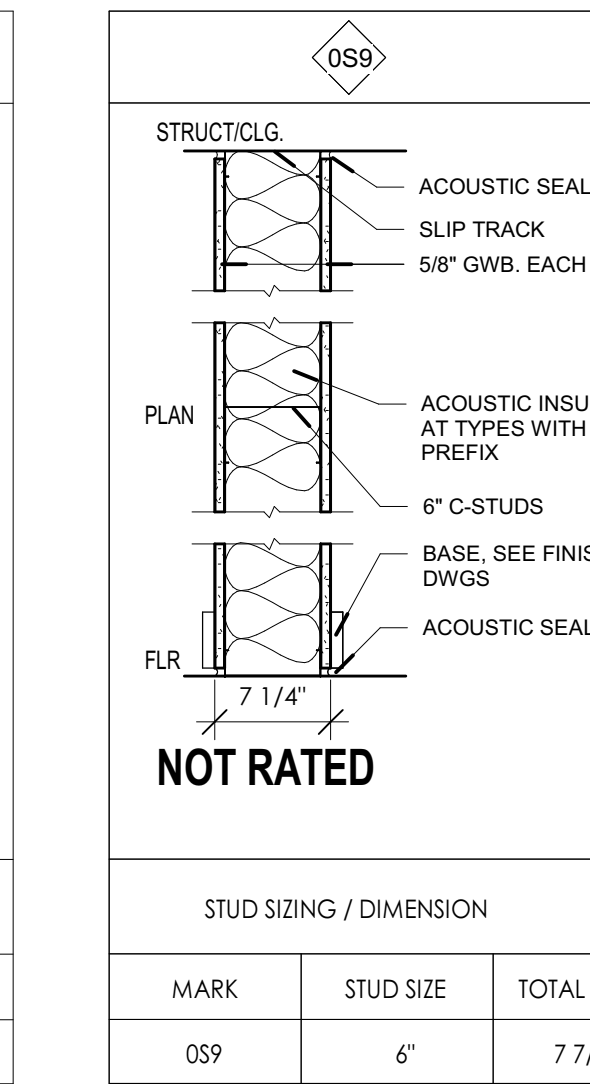
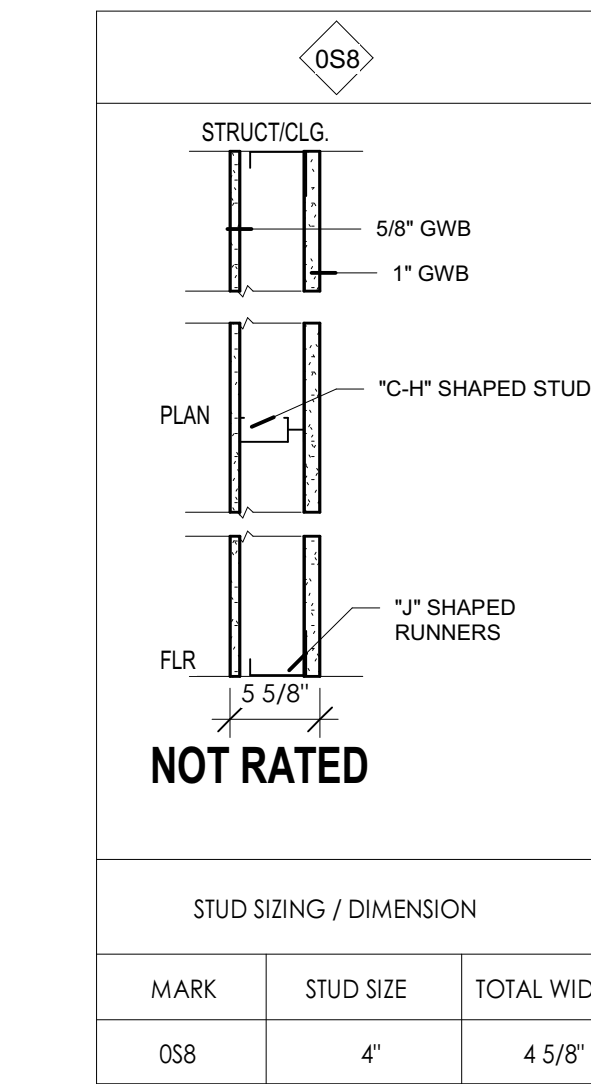
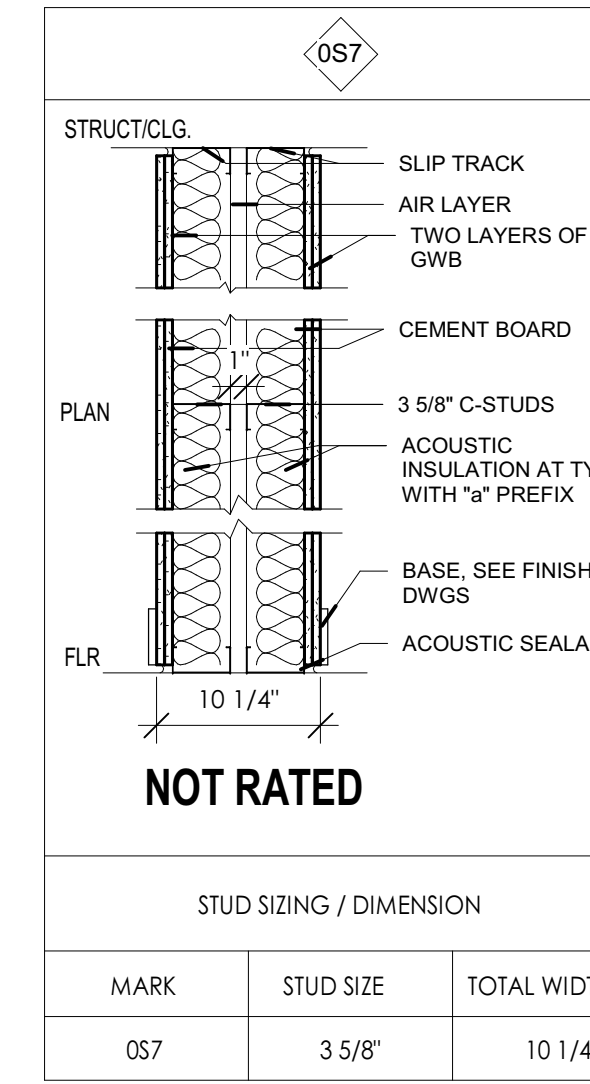
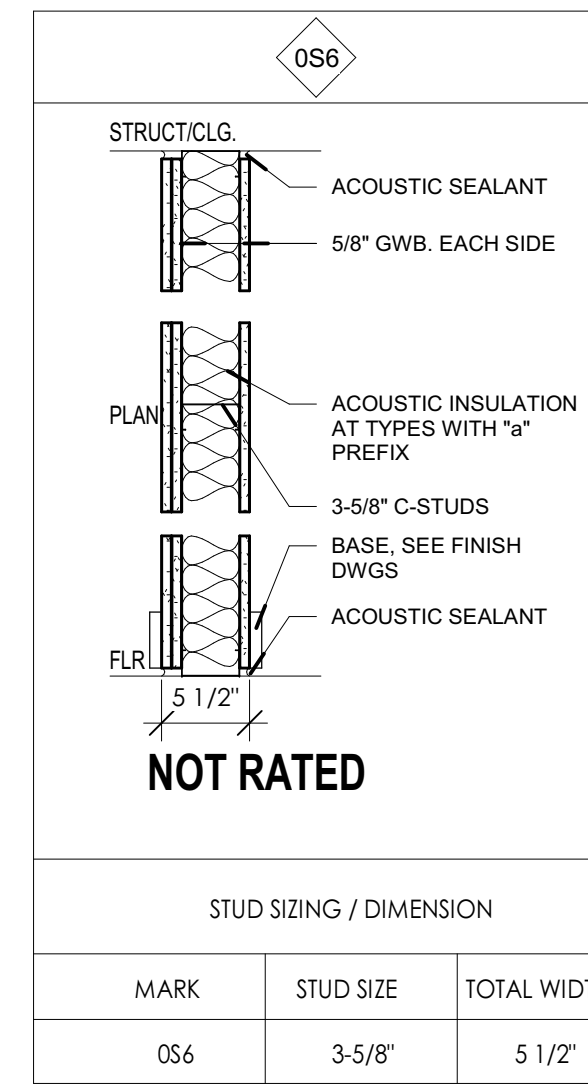
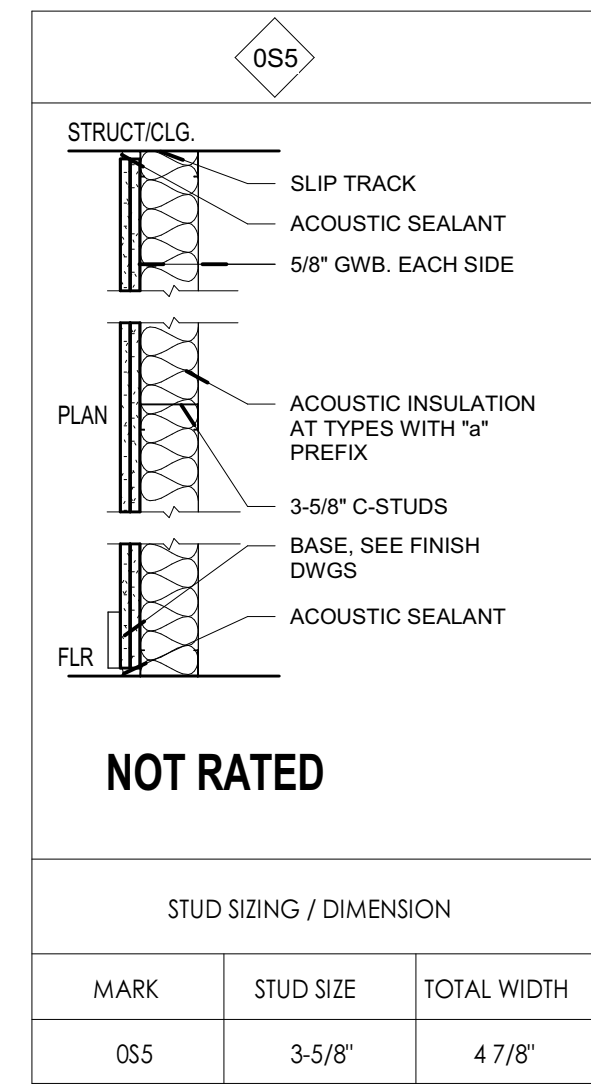
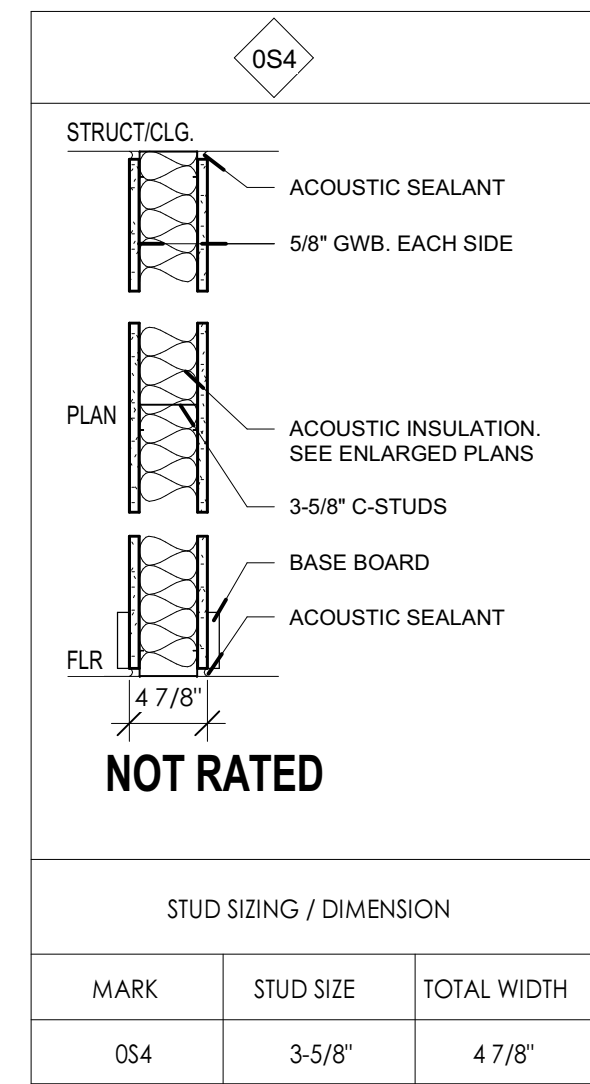
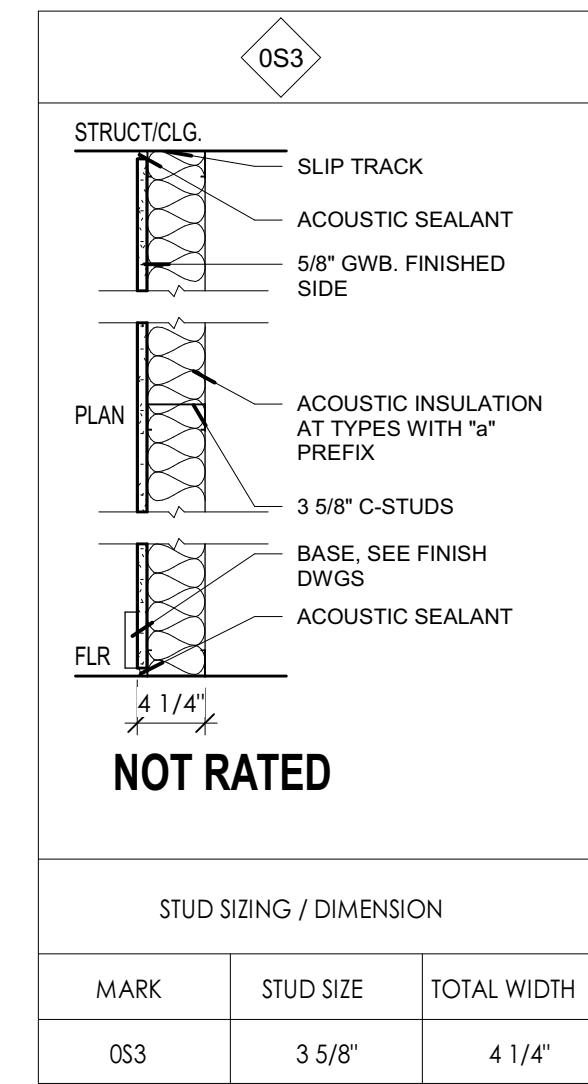
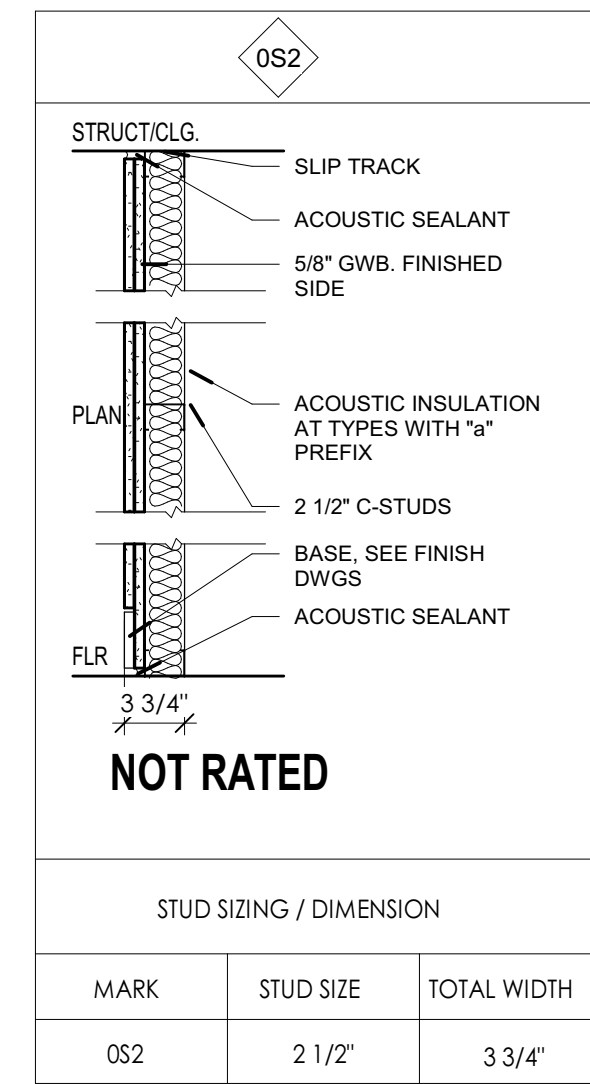
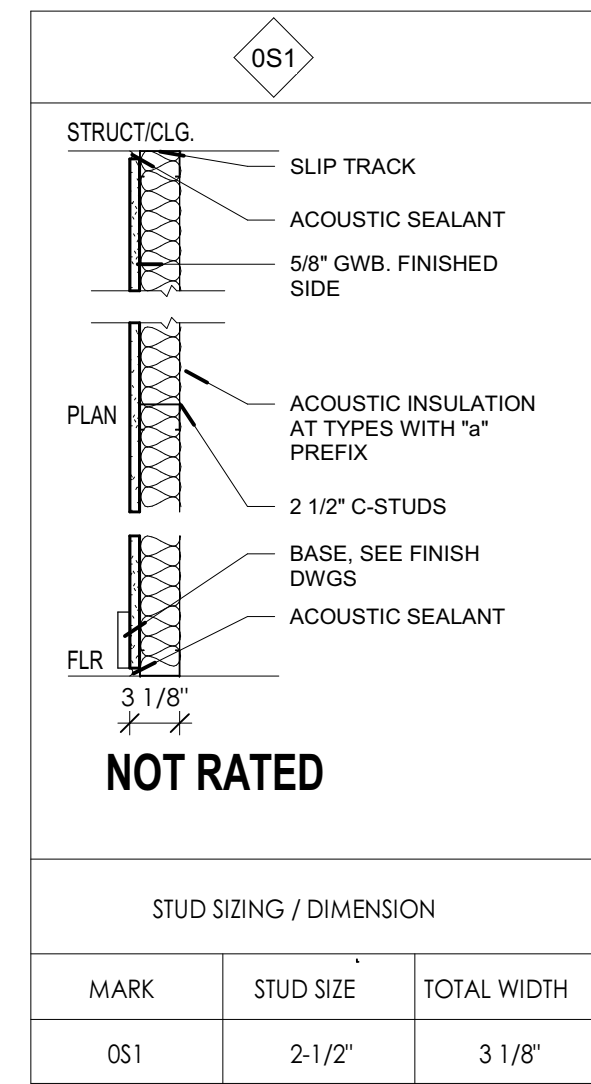
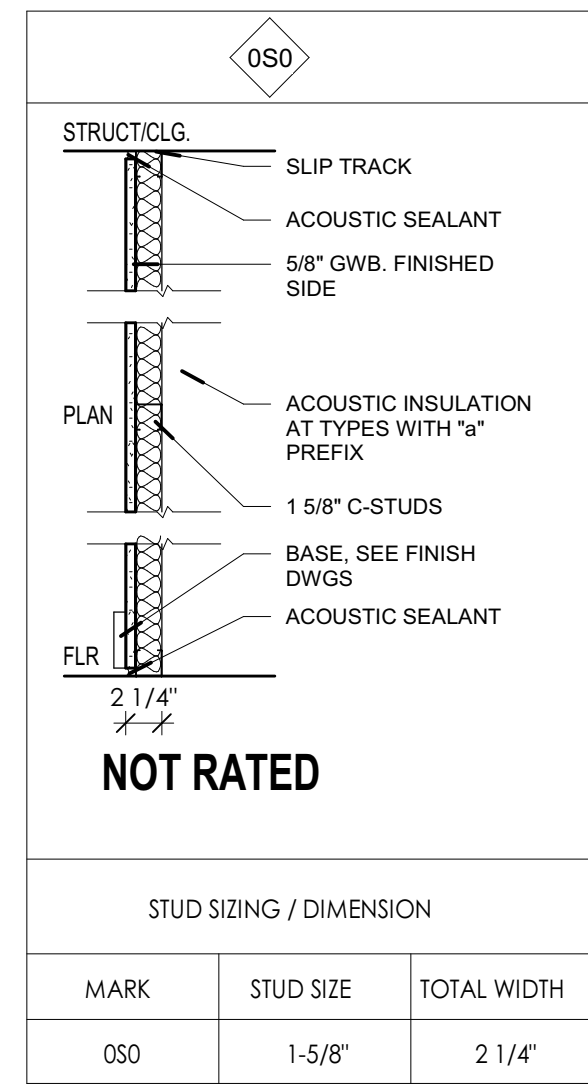

PARTITION KEY			
EXAMPLE (OS1)			
0	FIRE RATING 0 = NOT RATED 1 = 1 HOUR	S	TYPE S = STEEL C = CONCRETE W = WOOD
1	ALTERNATE 0, 1, 2, 3 ...		

- NOTES ON REFERENCES**
- Refer to G1.03 AND G1.04 LIFE SAFETY FLOOR PLANS for locations of fire rated and smoke partitions.
 - Refer to Sheet G1.40 FINISH SCHEDULE AND LEGENDS and other drawings for location of applied finishes.
- NOTES ON CONSTRUCTION**
- Substitute cementitious tile backer board for GWB at areas to receive tile.
 - GWB not to receive tile is to be water resistant type in the Janitor Closets.
 - Electrical boxes and the like on opposite sides of the same partition to be offset 18" min. horizontally.
 - Partition type plans and details are diagrammatic and show minimum scope only. Comply with UL approved assemblies and other requirements of the documents.
 - All GWB to be 5/8" thick UNO.
 - See HVAC drawings for major duct penetrations above partitions. Brace either side of wall as required and smoke seal wall light to duct.
 - All interior partitions are to extend from floor to bottom of slab or deck above and to be sealed continuously at perimeter and penetrations per applicable partition ceiling and base condition details. Limit deflection to L/360 or stiffer as indicated elsewhere in documents.
 - Provide all required blocking including, and without limitation, at the following locations: behind wall mounted milkwork, at handicapped grab bars, at wall mounted a/v devices, at markerboard locations and other areas as indicated in the drawings.
 - Provide additional layer of GWB to face of partition type where indicated to have reveal pattern.
 - For vertical reinforcing of concrete walls see Structural Drawings.

REVISION SCHEDULE		
#	DATE	REVISION DESCRIPTION
1	07.05.2022	Addendum 1

PROJECT NAME :
CML REYNOLDSBURG
 1402 BRICE ROAD
 REYNOLDSBURG, OHIO 43068

100% Construction Documents, Issued for Bidding and Permit

ISSUE DATE : 06.10.2022



Jonathan Barnes
 Architectural and Design
 243 N 5th Street, Suite 200
 Columbus, OH 43215
 614.228.7311
 www.jbada.com

EXP. 12-31-2022

WALL TYPE SCHEDULE

G1.10

FLOOR TYPES

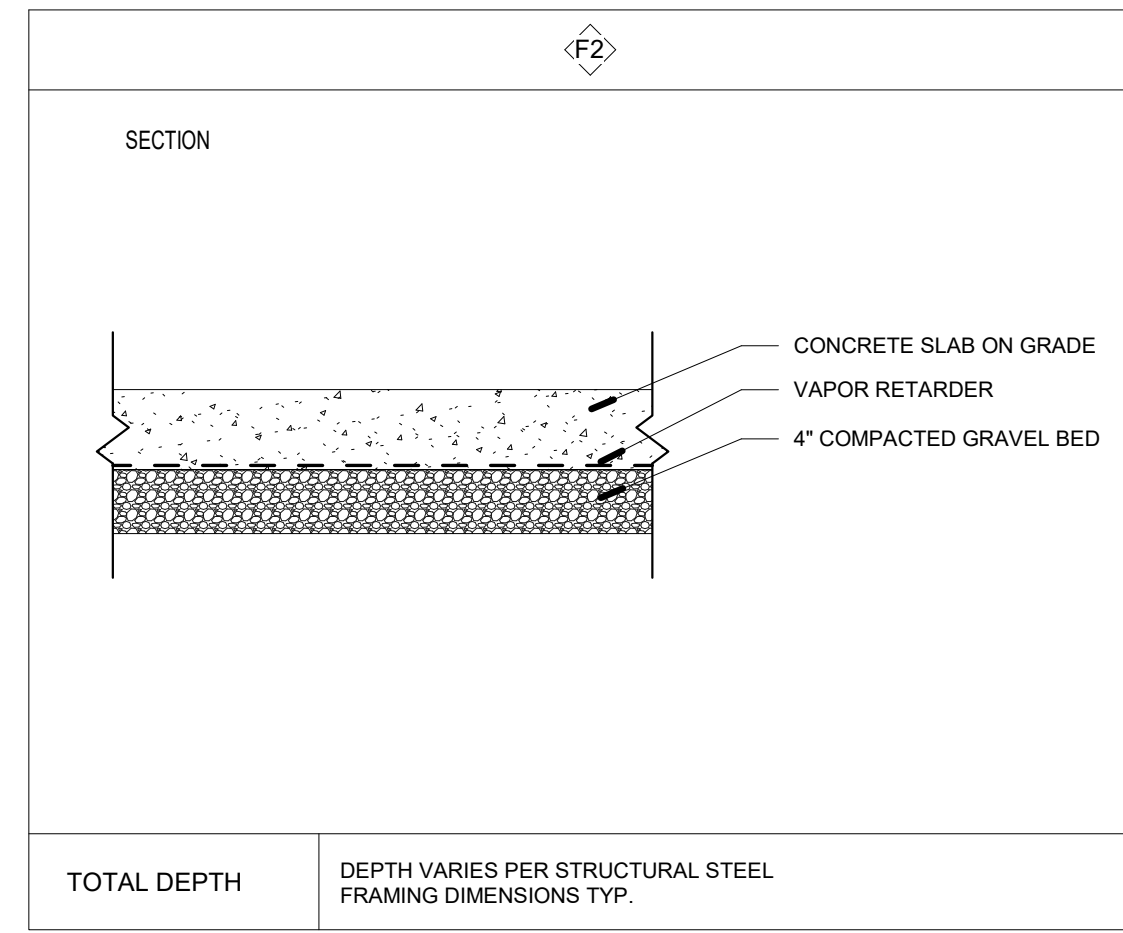
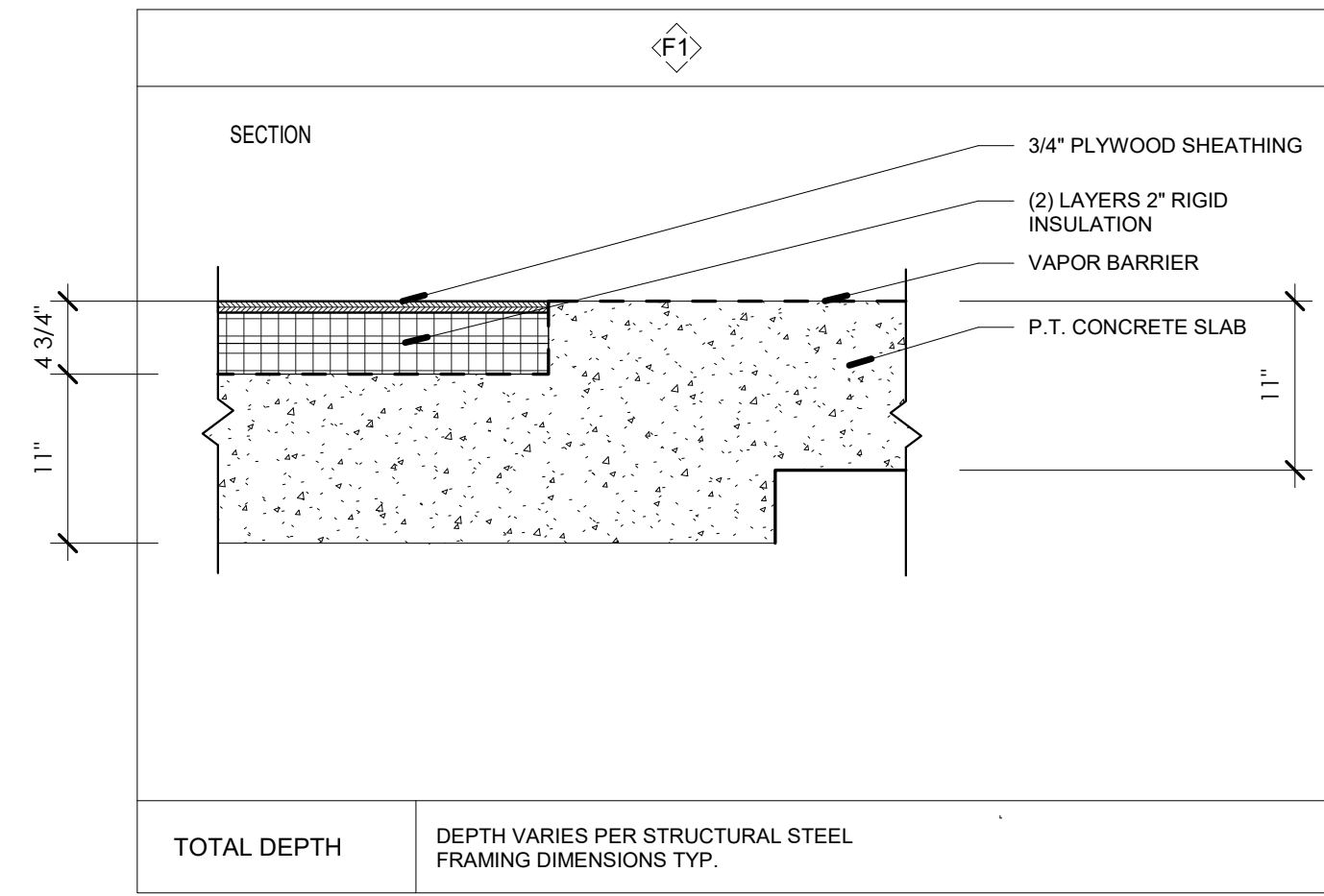

ROOF TYPES

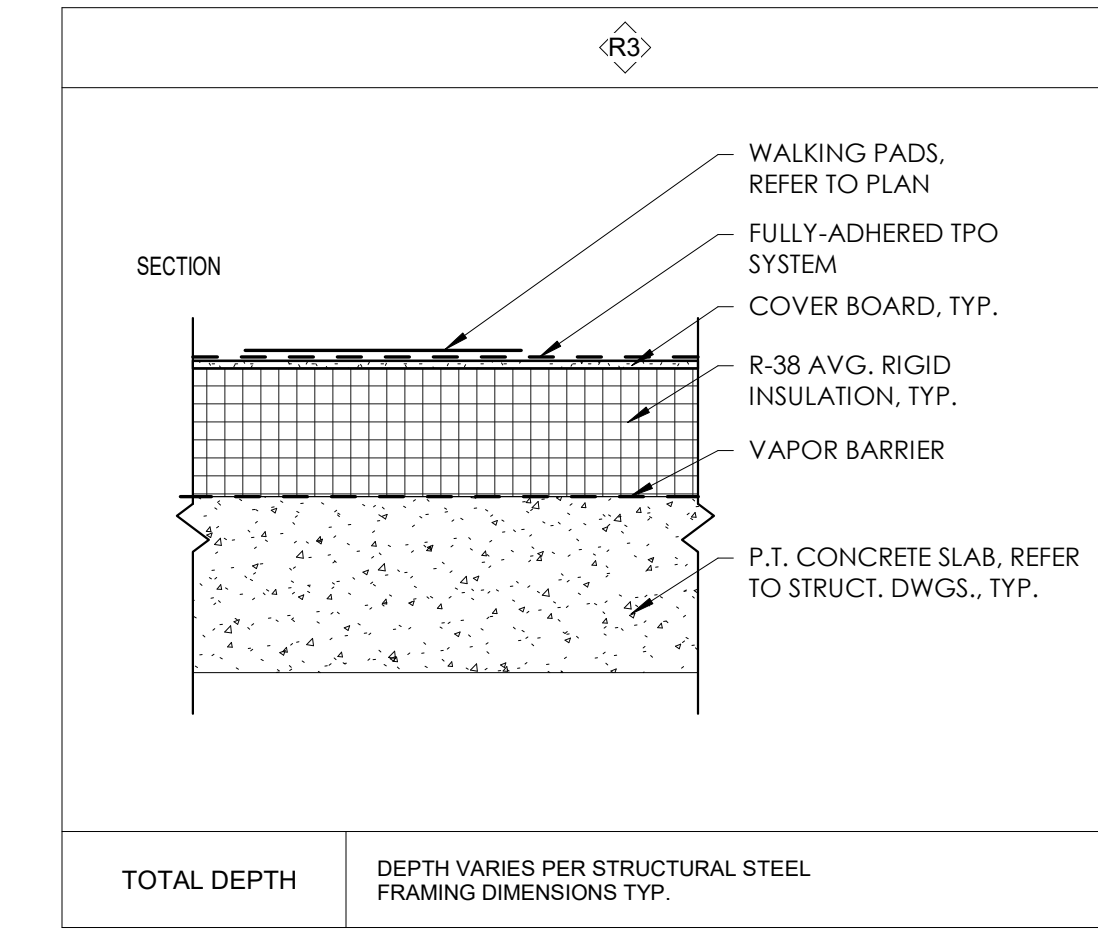
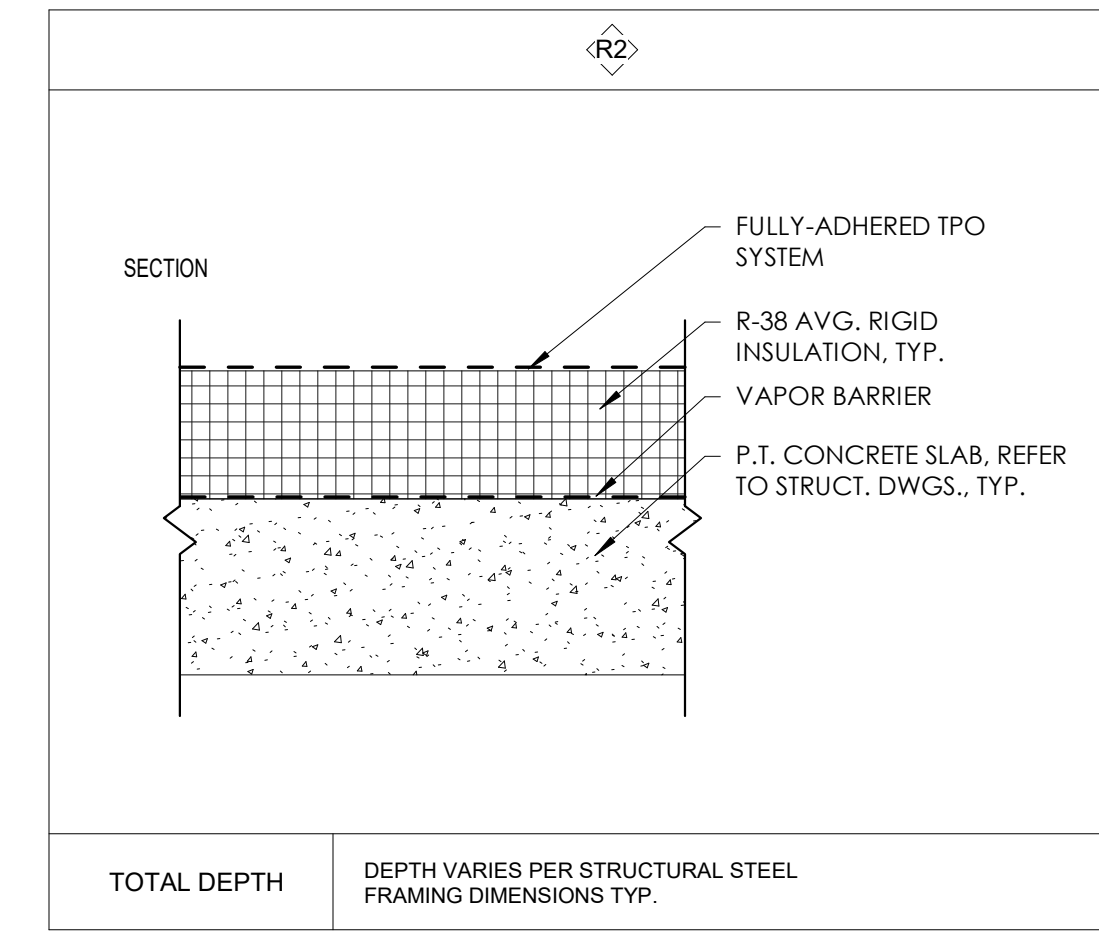
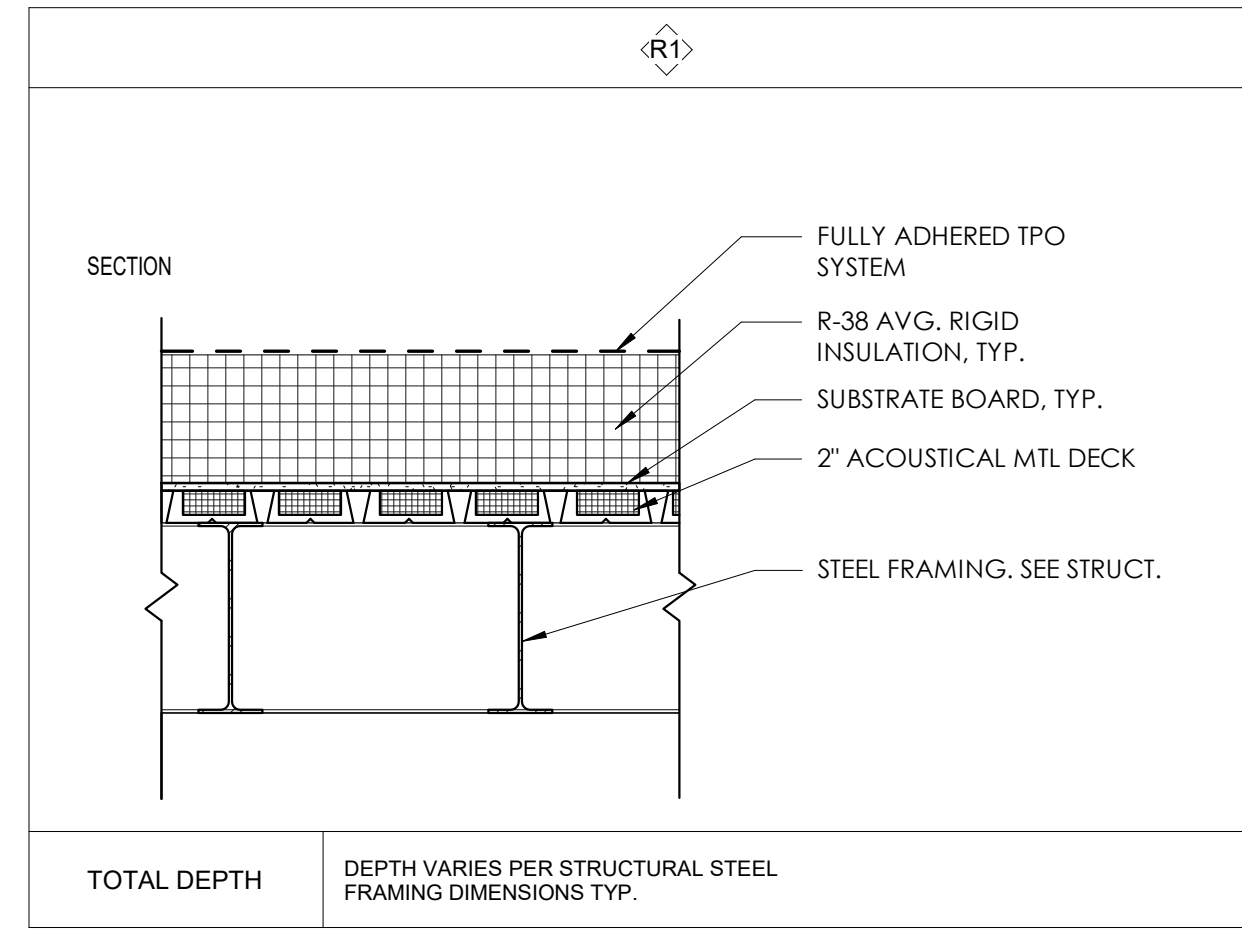

REVISION SCHEDULE		
#	DATE	REVISION DESCRIPTION

PROJECT NAME :

CML REYNOLDSBURG
1402 BRICE ROAD
REYNOLDSBURG, OHIO 43068

100% CONSTRUCTION DOCUMENTS
ISSUED FOR BIDDING AND PERMIT

ISSUE DATE : 06.10.2022



Jonathan Barnes
Architectural and Design
243 N 5th Street, Suite 200
Columbus, OH 43215
614.228.7311
www.jbada.com

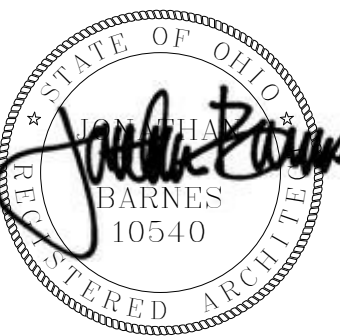

EXP. 12-31-2022

FLOOR + ROOF TYPE SCHEDULE

G1.21

Last Updated on 2020-12-22

The appearance of a company's name or product in this database does not in itself assure that products so identified have been manufactured under UL's Follow-Up Service. Only those products bearing the UL Mark should be considered to be Certified and covered under UL's Follow-Up Service. Always look for the Mark on the product.

UL permits the reproduction of the material contained in the Online Certification Directory subject to the following conditions: 1. The Guide Information, Assemblies, Constructions, Designs, Systems, and/or Certifications (filed) must be presented in their entirety and in a non-misleading manner, without any manipulation of the data (or drawings); 2. The statement "Reprinted from the Online Certifications Directory with permission from UL" must appear adjacent to the extracted material. In addition, the reprinted material must include a copyright notice in the following format: "© 2022 UL LLC"

at the bottom of the strip. Lead discs, nominal 3/8 in. diam by max 0.085 in. thick. Compression fitted or adhered over the screw heads. Lead batten strips and discs to have a purity of 99.9% meeting the Federal specification QQ-L-201F, Grade "C". Fasteners for face layer gypsum panels (Item 5) when installed over lead backed board to be min 2-1/2 in. Type S-12 bugle head steel.

RADIATION PROTECTION PRODUCTS INC — Type RPP - Lead Lined Drywall

6. **Joints** — Covered with glass fiber mesh tape and latex modified Portland cement mortar or basecoat, or Type I organic adhesive.

7. **Joints** — When tapered edge gypsum board is used, face layer joints covered with joint compound and paper tape. As an alternate, gypsum veneer plaster may be applied to the entire surface of Classified veneer baseboard with joints reinforced. When square-edge gypsum board is used, treatment of joints is optional.

8. **Vapor Retarder, Water Barrier or Weather Resistive Barrier** — (Optional — Not shown) — As required.

9. **Lead Batten Strips** — (Not Shown, For use With Item 5A) - Lead batten strips, min 1-1/2 in. wide, max 10 ft long with a max thickness of 0.125 in. Strips placed on the interior face of studs and attached from the exterior face of the stud with two 1 in. long Type S-12 pan head steel screws, one at the top of the strip and one at the bottom of the strip. Lead batten strips to have a purity of 99.9% meeting the Federal specification QQ-L-201F, Grade "C". Lead batten strips required behind vertical joints of lead backed gypsum wallboard (Item 5A) and optional at remaining stud locations. Required behind vertical joints.

9A. **Lead Batten Strips** — (Not Shown, for use with Item 5C) Lead batten strips, 2 in. wide, max 10 ft long with a max thickness of 0.142 in. Strips placed on the face of studs and attached to the stud with two min. 1 in. long min. Type S-8 pan head steel screws, one at the top of the strip and one at the bottom of the strip or with one min. 1 in. long min. Type S-8 pan head steel screw at the top of the strip. Lead batten strips to have a purity of 99.9% meeting the Federal specification QQ-L-201F, Grades "B, C or D". Lead batten strips required behind vertical joints of lead backed gypsum wallboard (Item 5) and optional at remaining stud locations.

10. **Lead Discs or Tabs** — (Not Shown, For use With Item 5A) - Used in lieu of or in addition to the lead batten strips (Item 9) or optional at other locations - Max 3/4 in. diam by max 0.125 in. thick lead discs compression fitted or adhered over steel screw heads or max 1/2 in. by 1-1/4 in. by max 0.125 in. thick lead tabs placed on gypsum boards (Item 5A) underneath screw locations prior to the installation of the screws. Lead discs or tabs to have a purity of 99.9% meeting the Federal specification QQ-L-201F, Grade "C".

10A. **Lead Discs** — (Not Shown, for use with Item 5C) Max 5/16 in. diam by max 0.140 in. thick lead discs compression fitted or adhered over steel screw heads. Lead discs to have a purity of 99.9% meeting the Federal Specification QQ-L-201F, Grades "B, C or D".

11. **Lead Batten Strips** — (Not Shown, For use With Item 5B) Lead batten strips, 2 in. wide, max 10 ft long with a max thickness of 0.142 in. Strips placed on the face of studs and attached to the stud with two min. 1 in. long min. Type S-8 pan head steel screws, one at the top of the strip and one at the bottom of the strip or with one min. 1 in. long min. Type S-8 pan head steel screw at the top of the strip. Lead batten strips to have a purity of 99.9% meeting the Federal specification QQ-L-201F, Grade "C". Lead batten strips required behind vertical joints of lead backed gypsum wallboard (Item 5B) and optional at remaining stud locations.

12. **Lead Tabs** — (Not Shown, For use With Item 5B) 2 in. wide, 5 in. long with a max thickness of 0.142 in. Tabs friction-fit around front face of stud, the stud folded back flange, and the back face of the stud. Tabs required at each location where a screw (that secures the gypsum boards, Item 5B) will penetrate the steel stud. Lead tabs to have a purity of 99.9% meeting the Federal specification QQ-L-201F, Grade "C". Lead tabs may be held in place with standard adhesive tape if necessary.

* Indicates such products shall bear the UL or cUL Certification Mark for jurisdictions employing the UL or cUL Certification (such as Canada), respectively.

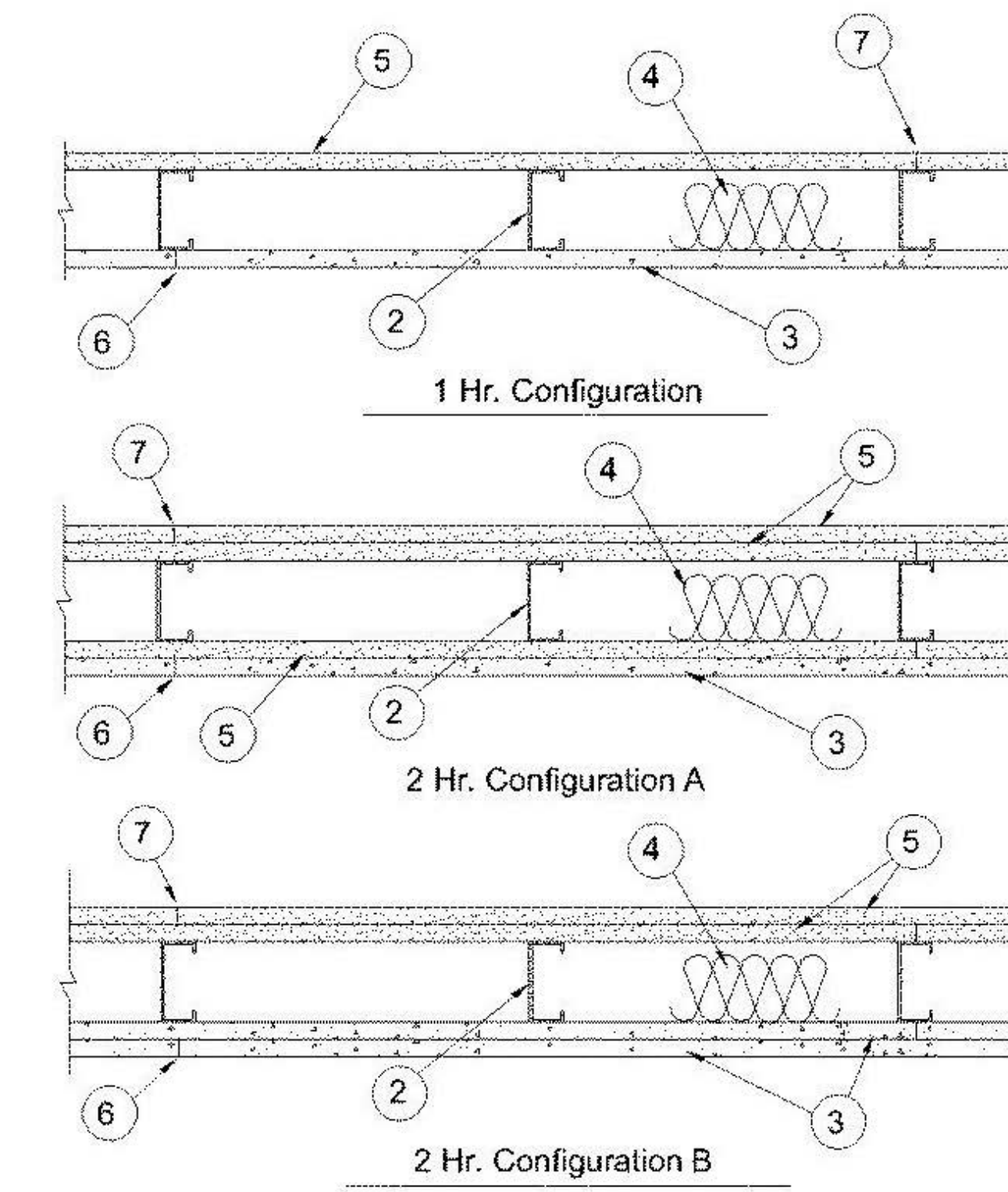

at the bottom of the strip. Lead discs, nominal 3/8 in. diam by max 0.085 in. thick. Compression fitted or adhered over the screw heads. Lead batten strips and discs to have a purity of 99.9% meeting the Federal specification QQ-L-201F, Grade "C". Fasteners for face layer gypsum panels (Item 5) when installed over lead backed board to be min 2-1/2 in. Type S-12 bugle head steel.

RADIATION PROTECTION PRODUCTS INC — Type RPP - Lead Lined Drywall

6. **Joints** — Covered with glass fiber mesh tape and latex modified Portland cement mortar or basecoat, or Type I organic adhesive.

7. **Joints** — When tapered edge gypsum board is used, face layer joints covered with joint compound and paper tape. As an alternate, gypsum veneer plaster may be applied to the entire surface of Classified veneer baseboard with joints reinforced. When square-edge gypsum board is used, treatment of joints is optional.

8. **Vapor Retarder, Water Barrier or Weather Resistive Barrier** — (Optional — Not shown) — As required.

9. **Lead Batten Strips** — (Not Shown, For use With Item 5A) - Lead batten strips, min 1-1/2 in. wide, max 10 ft long with a max thickness of 0.125 in. Strips placed on the interior face of studs and attached from the exterior face of the stud with two 1 in. long Type S-12 pan head steel screws, one at the top of the strip and one at the bottom of the strip. Lead batten strips to have a purity of 99.9% meeting the Federal specification QQ-L-201F, Grade "C". Lead batten strips required behind vertical joints of lead backed gypsum wallboard (Item 5A) and optional at remaining stud locations. Required behind vertical joints.

9A. **Lead Batten Strips** — (Not Shown, for use with Item 5C) Lead batten strips, 2 in. wide, max 10 ft long with a max thickness of 0.142 in. Strips placed on the face of studs and attached to the stud with two min. 1 in. long min. Type S-8 pan head steel screws, one at the top of the strip and one at the bottom of the strip or with one min. 1 in. long min. Type S-8 pan head steel screw at the top of the strip. Lead batten strips to have a purity of 99.9% meeting the Federal specification QQ-L-201F, Grades "B, C or D". Lead batten strips required behind vertical joints of lead backed gypsum wallboard (Item 5) and optional at remaining stud locations.

10. **Lead Discs or Tabs** — (Not Shown, For use With Item 5A) - Used in lieu of or in addition to the lead batten strips (Item 9) or optional at other locations - Max 3/4 in. diam by max 0.125 in. thick lead discs compression fitted or adhered over steel screw heads or max 1/2 in. by 1-1/4 in. by max 0.125 in. thick lead tabs placed on gypsum boards (Item 5A) underneath screw locations prior to the installation of the screws. Lead discs or tabs to have a purity of 99.9% meeting the Federal specification QQ-L-201F, Grade "C".

10A. **Lead Discs** — (Not Shown, for use with Item 5C) Max 5/16 in. diam by max 0.140 in. thick lead discs compression fitted or adhered over steel screw heads. Lead discs to have a purity of 99.9% meeting the Federal Specification QQ-L-201F, Grades "B, C or D".

11. **Lead Batten Strips** — (Not Shown, For use With Item 5B) Lead batten strips, 2 in. wide, max 10 ft long with a max thickness of 0.142 in. Strips placed on the face of studs and attached to the stud with two min. 1 in. long min. Type S-8 pan head steel screws, one at the top of the strip and one at the bottom of the strip or with one min. 1 in. long min. Type S-8 pan head steel screw at the top of the strip. Lead batten strips to have a purity of 99.9% meeting the Federal specification QQ-L-201F, Grade "C". Lead batten strips required behind vertical joints of lead backed gypsum wallboard (Item 5B) and optional at remaining stud locations.

12. **Lead Tabs** — (Not Shown, For use With Item 5B) 2 in. wide, 5 in. long with a max thickness of 0.142 in. Tabs friction-fit around front face of stud, the stud folded back flange, and the back face of the stud. Tabs required at each location where a screw (that secures the gypsum boards, Item 5B) will penetrate the steel stud. Lead tabs to have a purity of 99.9% meeting the Federal specification QQ-L-201F, Grade "C". Lead tabs may be held in place with standard adhesive tape if necessary.

* Indicates such products shall bear the UL or cUL Certification Mark for jurisdictions employing the UL or cUL Certification (such as Canada), respectively.

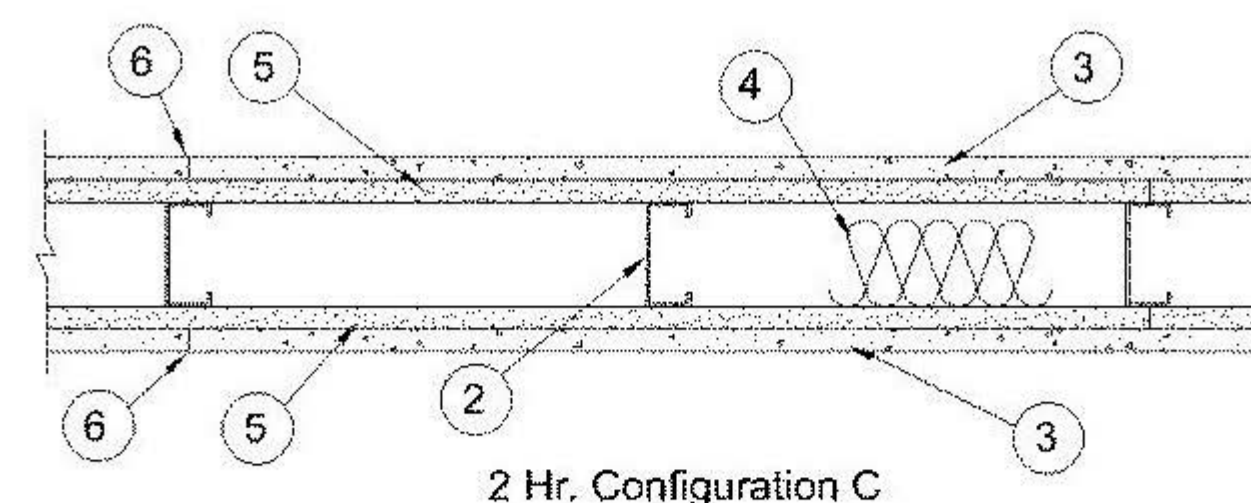

1. **Steel Floor and Ceiling Runners** — (Not Shown) — Channel shaped, 3-1/2 in. wide by 1-1/4 in. deep, fabricated from min 20 MSG (0.0229 in., min bare metal thickness) galvanized steel. Attached to floor and ceiling with steel fasteners spaced 24 in. OC max.

2. **Steel Studs** — Channel shaped, fabricated from min 20 MSG corrosion-protected or galv steel, 3-1/2 in. min width, min 1-1/2 in. flanges and 1/4 in. return, spaced a max of 16 in. OC. Studs friction-fit into floor and ceiling runners. Studs to be cut 5/8 to 3/4 in. less than assembly height.

3. **Cementitious Backer Units*** — 1/2 in. or 5/8 in. thick, applied vertically or horizontally with vertical joints centered over studs. Fastened to studs and runners with corrosion resistant, chamfered, ribbed wafer head screws with a minimum head diameter of .400 inch. For nonbearing systems, fastened to studs and bottom runners with the uppermost screws placed 1/2 in. to 2 in. below the bottom edge of the leg of the top runner. Horizontal joints need not be backed by framing. 1 Hr System - Screws shall be min 1-1/4 in. long and max of 8 in. OC. All vertical joints staggered one stud cavity from gypsum board vertical joints on the opposite side of studs. Horizontal edge joints and horizontal butt joints on opposite side of studs need not be staggered. 2-Hr System - For the base layer in Configuration B, the screws shall be min 1-1/4 in. long and spaced a max of 12 in. OC. For the face layers, screws shall be 1-5/8 in. long and spaced a max of 8 in. OC. All face layer joints offset min 12 in. from underlying base layer joints. Joints in either layer need not be staggered from joints on the opposite side of the wall.

UNITED STATES GYPSUM CO — Type DC3

4. **Batts and Blankets*** — Min 3 in. thick mineral wool insulation batts, friction-fitted between studs. **INDUSTRIAL INSULATION GROUP** L.L.C. — Type SA7B

JOHN MANVILLE — Type SA7B

ROCKWOOL — Type AF7, min. density 1.8 pcf / 28.8 kg/m³

THERMAFIBER INC — Type SA7B, SA7B FF

5. **Gypsum Board*** — 5/8 in. thick, with square or tapered edges, applied vertically or horizontally with vertical joints centered over studs. Horizontal joints need not be backed by framing. Fastened with Type S-12 screws. 1-Hr System - For vertical application, fastened to studs and runners with 1 in. long screws spaced max 8 in. OC at vertical edges and spaced max 12 in. OC in the field. For horizontal application, fastened to studs and runners with 1 in. long screws spaced max 8 in. OC. Vertical joints staggered one stud cavity from cement board vertical joints on opposite side of studs. Horizontal edge joints and horizontal butt joints on opposite side of studs need not be staggered. 1-Hr System with UL19C - Fastened with 1 in. long screws spaced 12 in. OC in the field and perimeter when panels are applied horizontally or vertically. Vertical joints staggered one stud cavity from cement board vertical joints on opposite side of studs. Horizontal edge joints and horizontal butt joints

UL Product iQ®

BXUV.U404 - Fire-resistance Ratings - ANSI/UL 263

Design/System/Construction/Assembly Usage Disclaimer

- Authorities Having Jurisdiction should be consulted in all cases as to the particular requirements covering the installation and use of UL Certified products, equipment, system, devices, and materials.
- Authorities Having Jurisdiction should be consulted before construction.
- Fire resistance assemblies and products are developed by the design submitter and have been investigated by UL for compliance with applicable requirements. The published information cannot always address every construction nuance encountered in the field.
- When field issues arise, it is recommended the first contact for assistance be the technical service staff provided by the product manufacturer noted for the design. Users of fire resistance assemblies are advised to consult the general Guide Information for each product category and each group of assemblies. The Guide Information includes specifics concerning alternate materials and alternate methods of construction.
- Only products which bear UL's Mark are considered Certified.

BXUV - Fire Resistance Ratings - ANSI/UL 263 Certified for United States

BXUV7 - Fire Resistance Ratings - CAN/ULC-S101 Certified for Canada

See General Information for Fire-Resistance Ratings - ANSI/UL 263 Certified for United States

Design Criteria and Allowable Variances

See General Information for Fire-Resistance Ratings - CAN/ULC-S101 Certified for Canada

Design Criteria and Allowable Variances

Design No. U404

December 22, 2020

Nonbearing Wall Rating — 1 and 2 Hr (See Items 3 and 5)

* Indicates such products shall bear the UL or cUL Certification Mark for jurisdictions employing the UL or cUL Certification (such as Canada), respectively.

REVISION SCHEDULE		
#	DATE	REVISION DESCRIPTION

PROJECT NAME :

CML REYNOLDSBURG

1402 BRICE ROAD
REYNOLDSBURG, OHIO 43068

100% CONSTRUCTION DOCUMENTS
ISSUED FOR BIDDING AND PERMIT

ISSUE DATE : 06.10.2022



Jonathan Barnes
Architectural and Design
243 N 9th Street, Suite 200
Columbus, OH 43215
614.228.7311
www.jbada.com

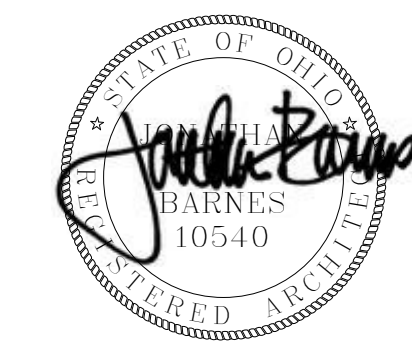

EXP. 12-31-2022

UL ASSEMBLIES

G1.22

PAINT SCHEDULE

Table with 8 columns: TYPE, DESCRIPTION, MANUFACTURER, COLOR, LOCATION, KEYNOTE, MANUF REP. Rows include items like BSS BLACKENED STAINLESS STEEL W/ CLEAR COAT, PNT-1A TYPICAL WALL PAINT, EGG SHELL, etc.

CEILING SCHEDULE

Table with 10 columns: TYPE, DESCRIPTION, MANUFACTURER, MODEL, COMMENTS, COLOR/FINISH, KEYNOTE, MANUF REP, REP EMAIL. Rows include Z44 ACT 2x4' ACOUSTIC CEILING TILE, EXP CONC, etc.

CARPET SCHEDULE

Table with 10 columns: TYPE, LOCATION, MANUFACTURER, MODEL / COLOR, SIZE / INSTALLATION, KEYNOTE, MANUF REP, REP EMAIL. Rows include CPT TILE 1 STAFF AREAS, CPT TILE 2 PUBLIC AREA, etc.

RESILIENT FLOORING SCHEDULE

Table with 10 columns: TYPE, LOCATION, MANUFACTURER, MODEL / COLOR, SIZE / INSTALLATION, KEYNOTE, MANUF REP, REP EMAIL. Rows include LVT-1 TEEN ACCENT, LVT-2 TEEN ACCENT, etc.

TILE SCHEDULE

Table with 10 columns: TYPE, LOCATION, MANUFACTURER, MODEL / COLOR, SIZE / INSTALLATION, KEYNOTE, MANUF REP, REP EMAIL. Rows include CT-1 TOILET ROOM WALL BASE TILE, CT-2 TOILET ROOM WALL TILE, etc.

MILLWORK MATERIAL SCHEDULE

Table with 10 columns: TYPE, LOCATION, MANUFACTURER, COLOR, LOCATION, KEYNOTE, MANUF REP, REP EMAIL. Rows include PLAM-1 PLASTIC LAMINATE, PLAM-2 PLASTIC LAMINATE, etc.

WALL COVERING SCHEDULE

Table with 10 columns: TYPE, LOCATION, MANUFACTURER, COLOR, LOCATION, KEYNOTE, MANUF REP, REP EMAIL. Rows include FILM-1 GLAZING AT CHILDREN'S ENTRY, WC-1 WALL COVERINGS, etc.

UPHOLSTERY SCHEDULE

Table with 10 columns: TYPE, LOCATION, MANUFACTURER, MODEL / COLOR, SIZE / INSTALLATION, KEYNOTE, MANUF REP, REP EMAIL. Rows include UPH-1 TWEEN NOOK, UPH-2 TWEEN NOOK, etc.

ACOUSTIC PANEL SCHEDULE

Table with 10 columns: TYPE, LOCATION, MANUFACTURER, MODEL / COLOR, SIZE / INSTALLATION, KEYNOTE, MANUF REP, REP EMAIL. Rows include AWP-1 NORTH FACE OF "K" WALL, AWP-2 NORTH FACE OF "K" WALL, etc.

SHADE TYPES

Table with 10 columns: MARK, DESCRIPTION, MANUFACTURER, MODEL, COLOR, KEYNOTE, MANUF REP, REP EMAIL. Rows include S-1 SOLAR SHADES, MOTORIZED, S-2 BLACKOUT SHADES, MANUAL, etc.

WOOD SCREEN WALL

Table with 10 columns: TYPE, LOCATION, MANUFACTURER, MODEL / COLOR, SIZE / INSTALLATION, KEYNOTE, MANUF REP, REP EMAIL. Row includes WD-WALL ENTRY HALL WOOD SCREEN WALL.

- GENERAL NOTES: ALL PAINTED WALLS THAT ARE FREE OF SHELVING, BOARDS, MILLWORK, ETC. SHOULD HAVE A LEVEL 5 FINISH. ACT ACOUSTICAL CEILING TILE, CPT TILE CARPET TILE, CLR FR CLEAR FINISH, etc.

REVISION SCHEDULE

Table with 4 columns: #, DATE, REVISION DESCRIPTION, ADDENDUM. Rows include 1 07.05.2022 Addendum 1, 2 07.08.2022 Addendum 2, etc.

PROJECT NAME :

CML REYNOLDSBURG 1402 BRICE ROAD REYNOLDSBURG, OHIO 43068

100% CONSTRUCTION DOCUMENTS ISSUED FOR BIDDING AND PERMIT

ISSUE DATE : 10.07.2022

Logos for JB AD and GUND PARTNERSHIP. Includes contact information for Jonathan Barnes Architecture and Design.

EXP. 12-31-2022

FINISH SCHEDULE AND LEGENDS

G1.40

Table with 7 columns: Type Mark, Description, Manuf, Model, Finish, Owner Provided, Project Provide. Rows include 1 18.6 Cu. Ft. Counter-Depth French-Door Refrigerator, 2 Freezerless Refrigerator - 18 cu. ft., 3 Microwave Oven.

01/27/2024 8:26:25 AM © 2017 JONATHAN BARNES ARCHITECTURE & DESIGN, LTD.