

REVISION SCHEDULE		
#	DATE	REVISION DESCRIPTION
1	07.05.2022	Addendum 1
7	10.07.2022	Bulletin 4

**PROJECT NAME:**  
**CML REYNOLDSBURG**  
 1402 BRICE ROAD  
 REYNOLDSBURG, OHIO 43068

100% CONSTRUCTION DOCUMENTS  
 ISSUED FOR BIDDING AND PERMIT

**ISSUE DATE:** 10.07.2022



EXP. 12-31-2022

ENTRY HALL STAIR ENLARGED PLAN AND DETAILS

**A4.20**

10/27/2022 2:54 PM © 2012 JONATHAN BARNES ARCHITECTURE & DESIGN, LTD.

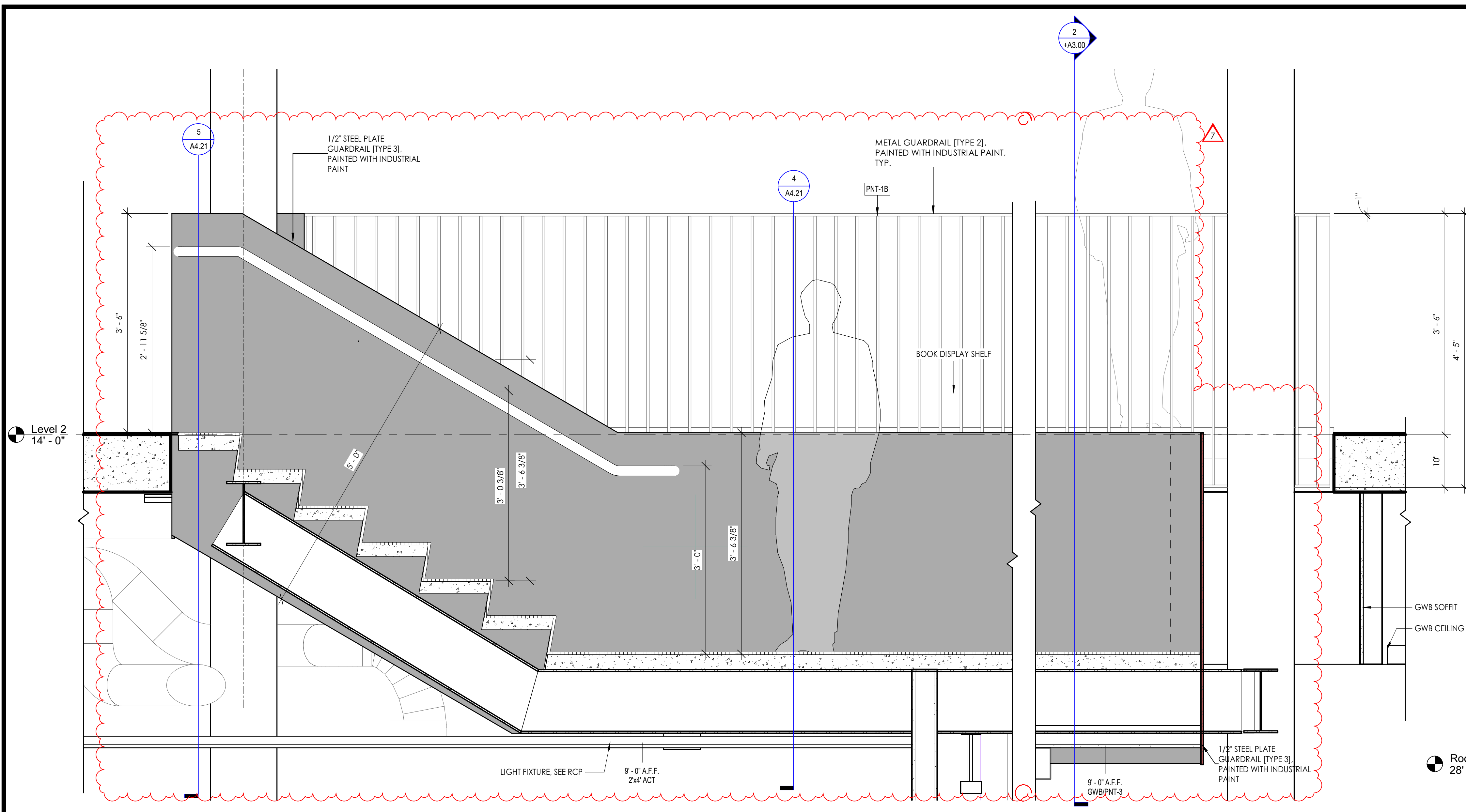

8 ENTRY HALL STAIR LEVEL 2 - EAST  
1" = 1'-0"

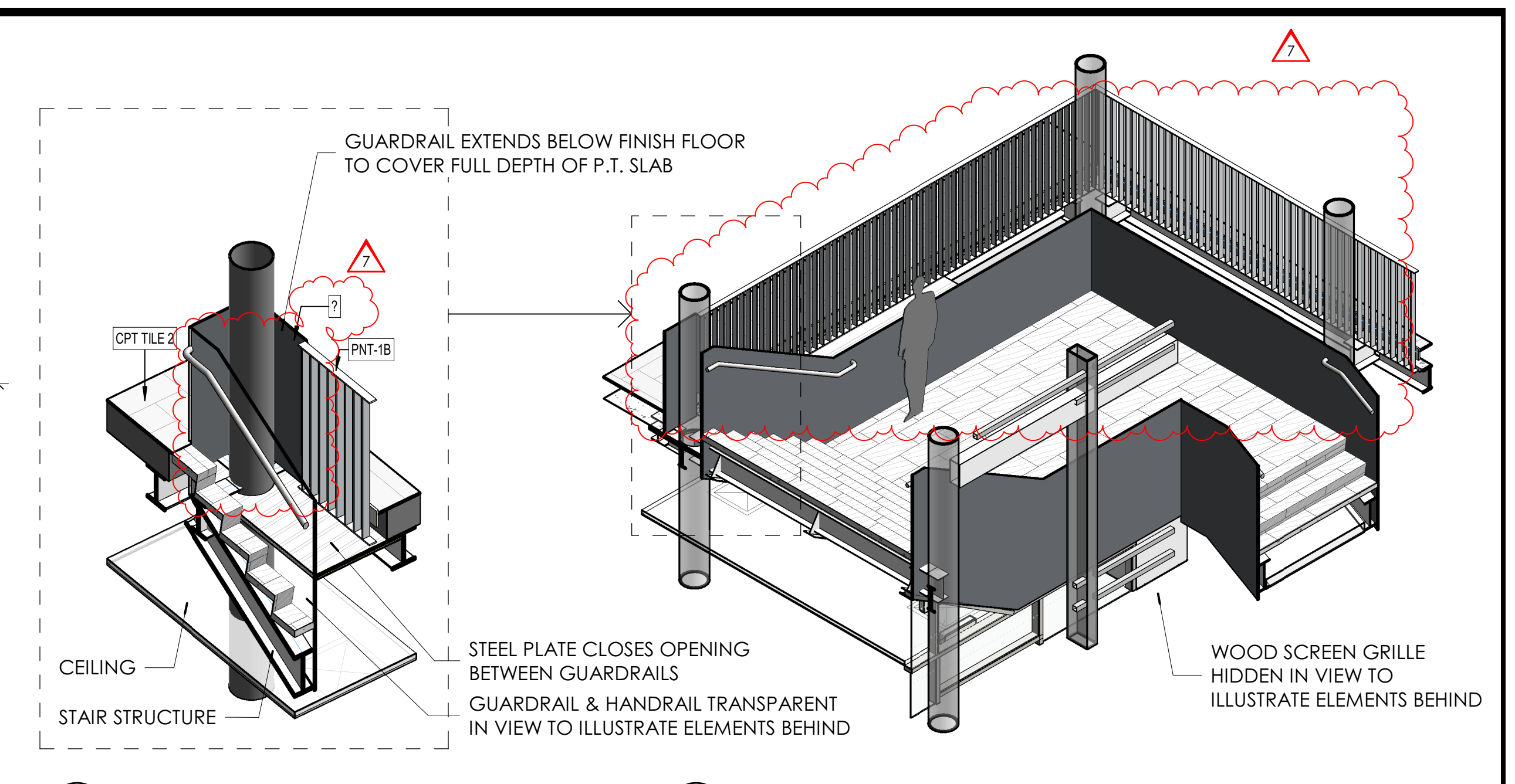

7 Axon\_Guardrail and Closure at Main Stair  
1/2" = 1'-0"

6 Axon\_Entry Hall Stair Landing  
1/2" = 1'-0"

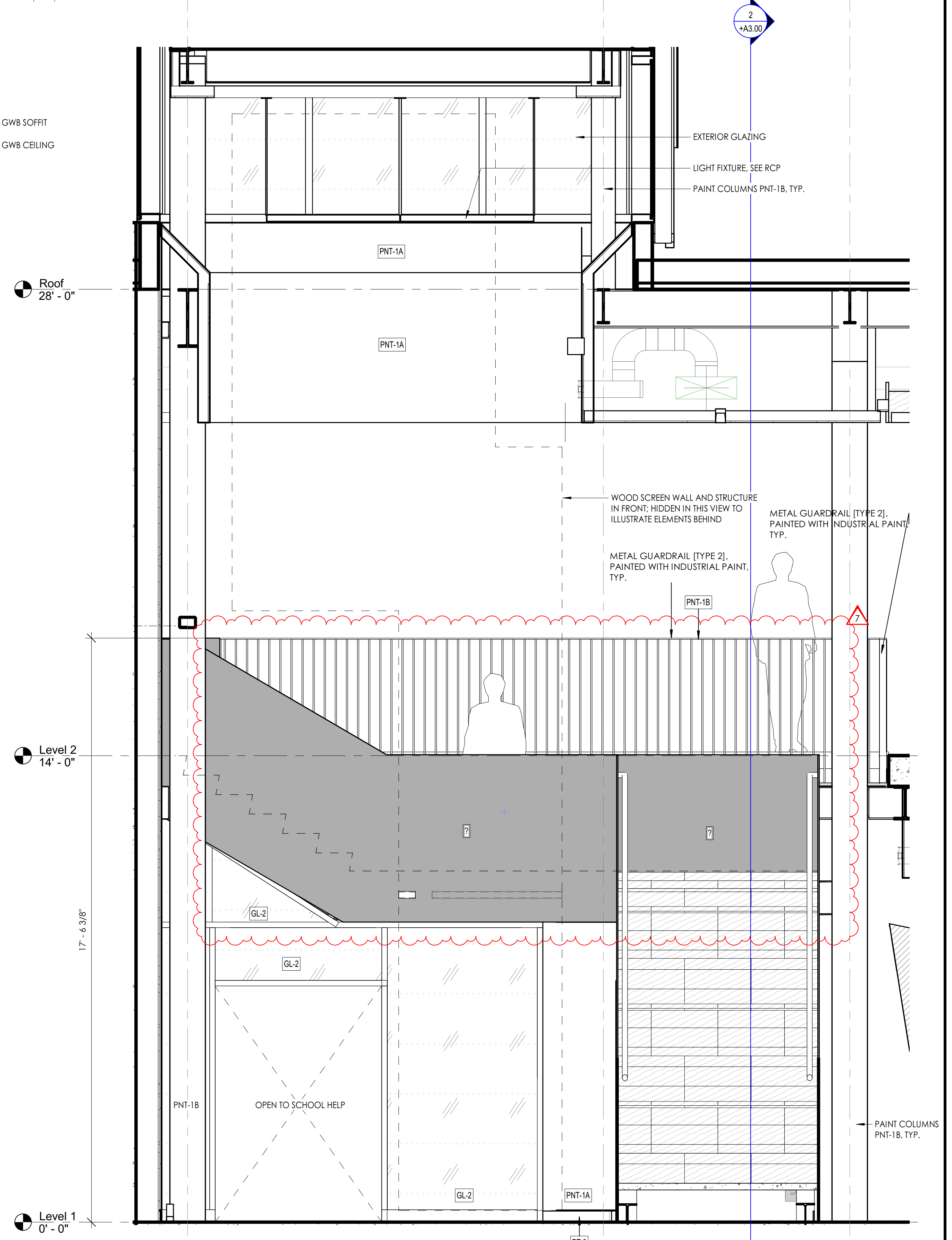

1 ENTRY HALL STAIR SECTION - WEST C  
1/2" = 1'-0"

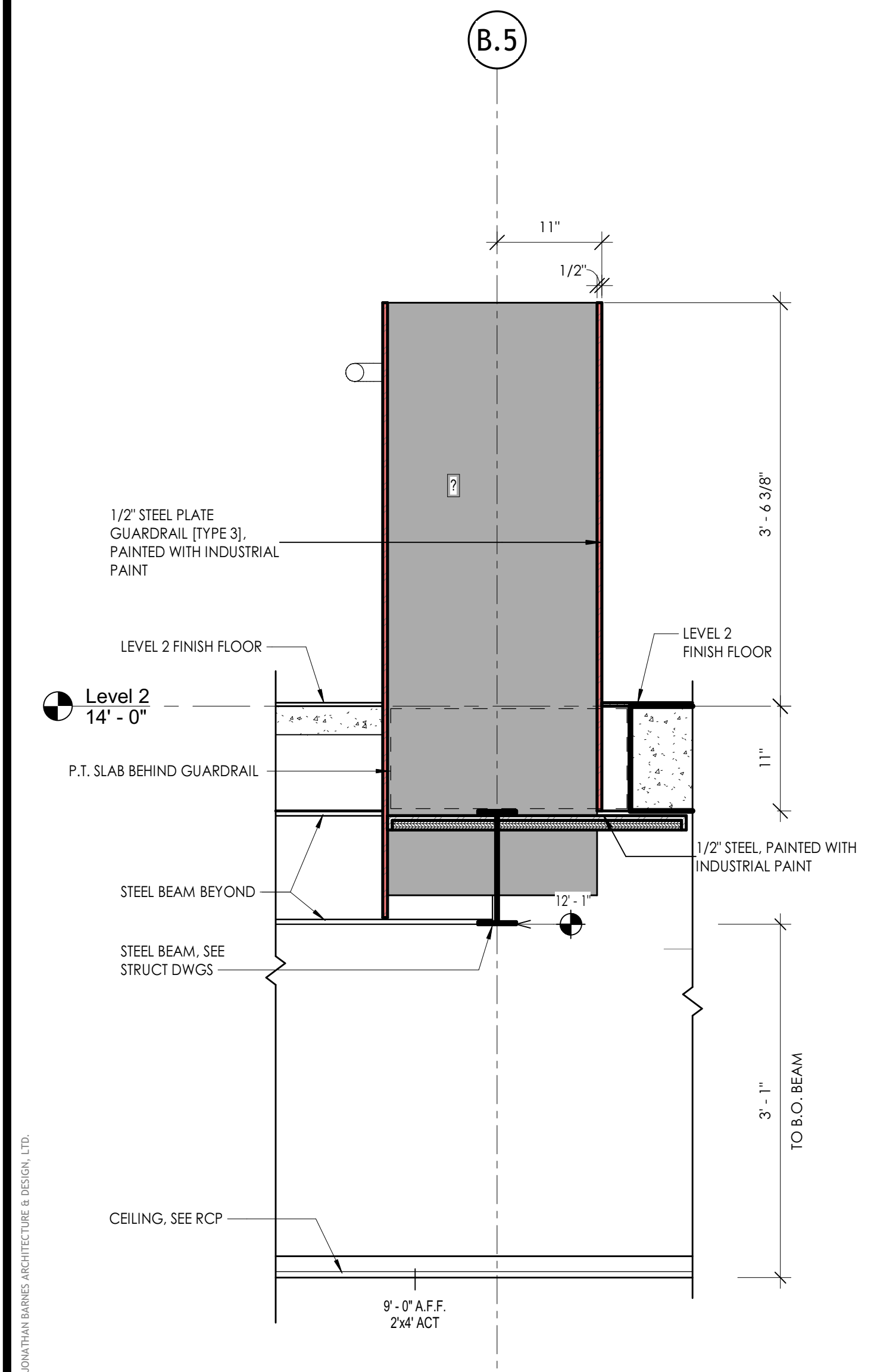

5 ENTRY HALL STAIR GUARDRAIL SOUTH DETAIL  
1" = 1'-0"

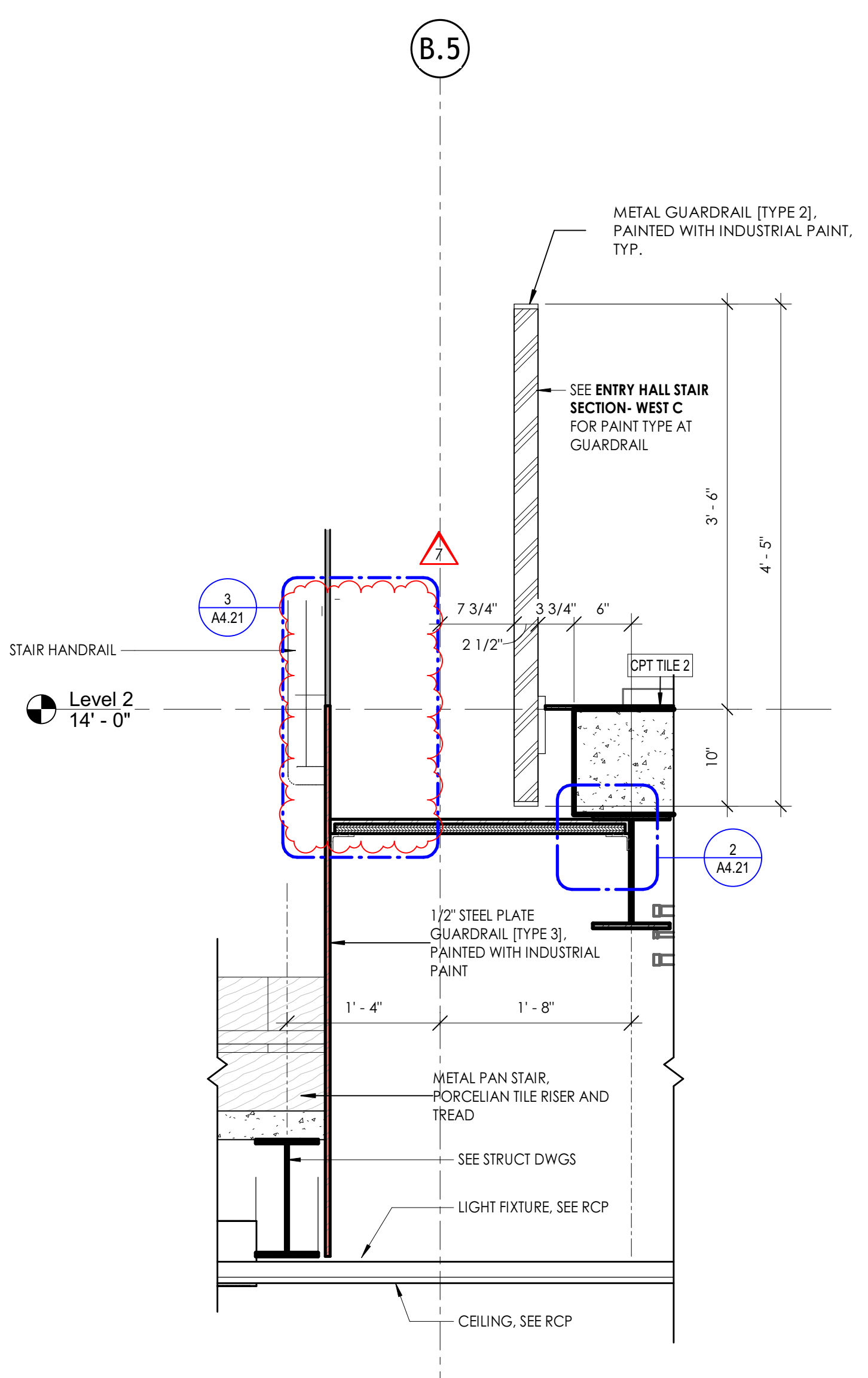

4 ENTRY HALL STAIR GUARDRAIL AT BOOK DISPLAY  
1" = 1'-0"

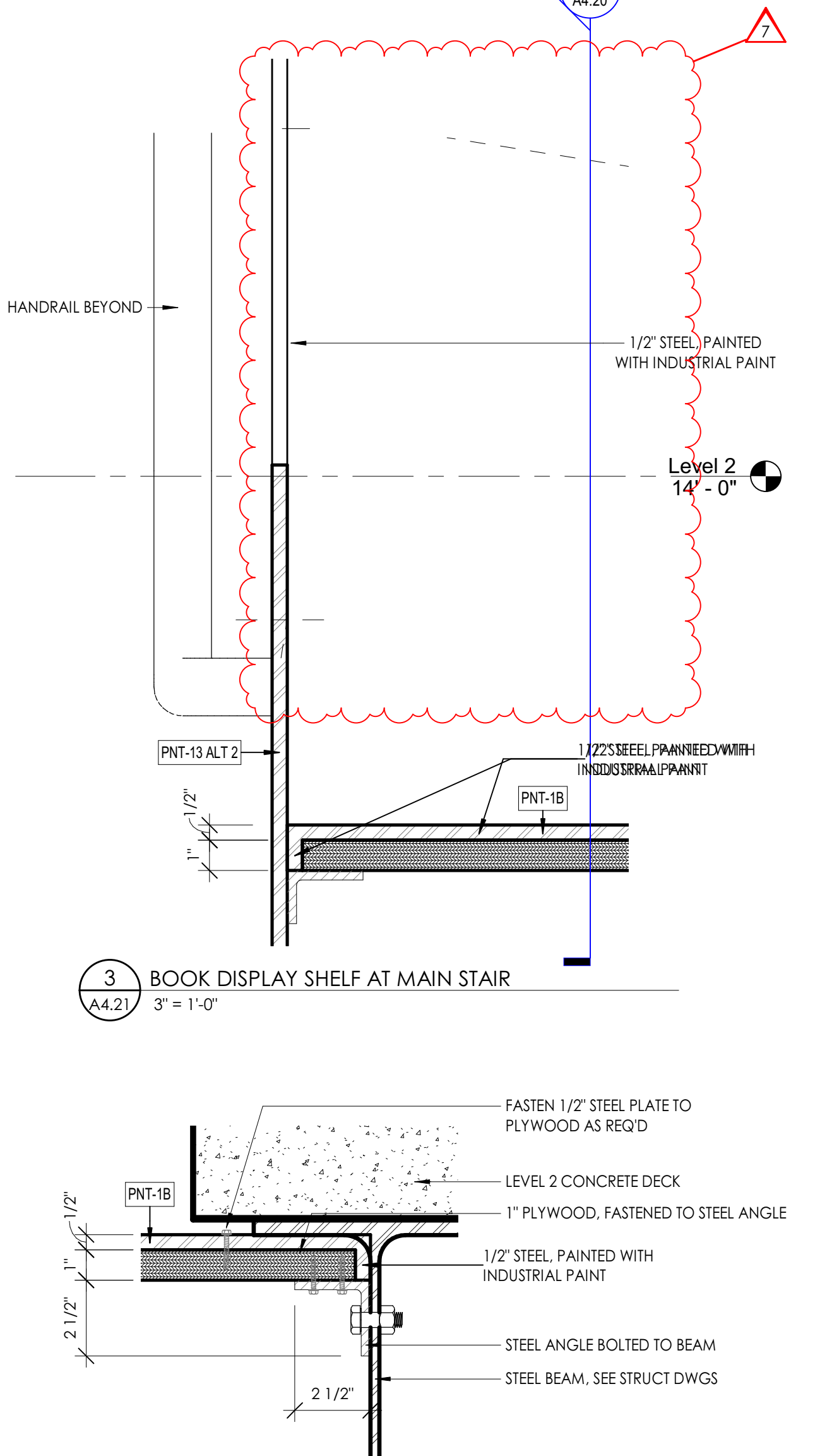

2 STAIR CLOSURE AT BEAM  
3" = 1'-0"

REVISION SCHEDULE		
#	DATE	REVISION DESCRIPTION
1	07.05.2022	Addendum 1
7	10.07.2022	Bulletin 4

**PROJECT NAME:**  
**CML REYNOLDSBURG**  
1402 BRICE ROAD  
REYNOLDSBURG, OHIO 43068

100% CONSTRUCTION DOCUMENTS  
ISSUED FOR BIDDING AND PERMIT

**ISSUE DATE:** 10.07.2022

**JB AD** **g** **GUND PARTNERSHIP**

Jonathan Barnes  
Architectural and Design  
243 N 5th Street, Suite 200  
Columbus, OH 43215  
614.238.7311  
www.jbada.com

EXP. 12-31-2022  
ENTRY HALL STAIR SECTION AND DETAILS

**A4.21**

10/17/2022 12:58:38 PM © 2017 JONATHAN BARNES ARCHITECTURE & DESIGN, LTD.

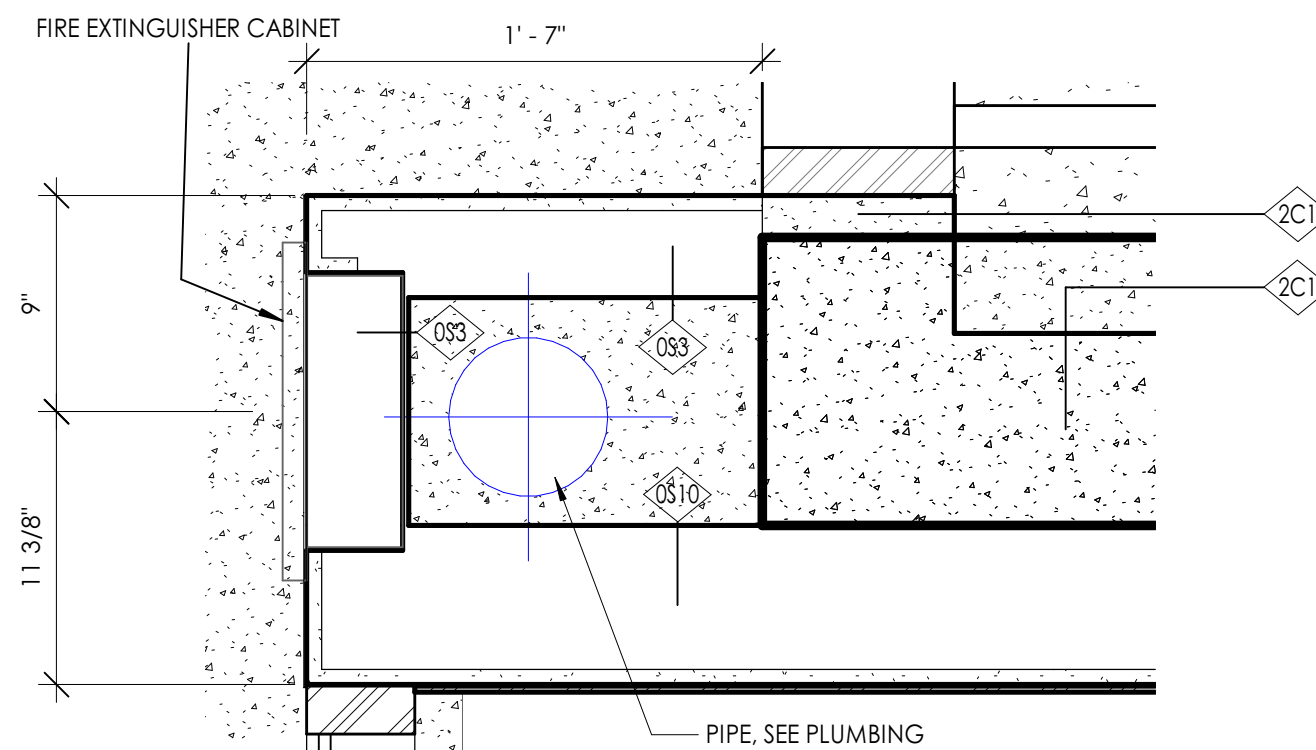

5 PLAN- FEC AT STAIR 1  
1/2" = 1'-0"

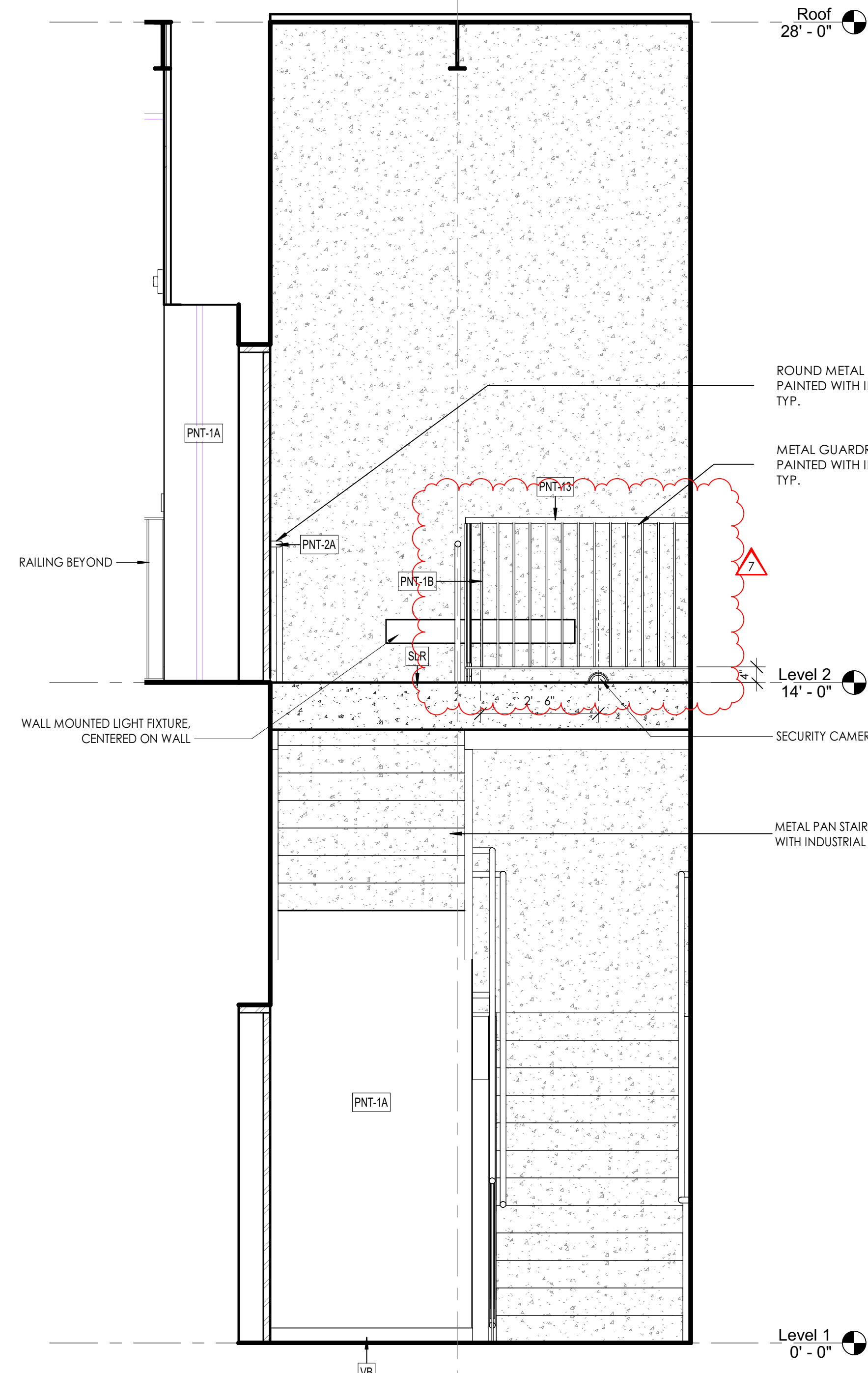

4 STAIR 1 - NORTH SECTION  
1/2" = 1'-0"

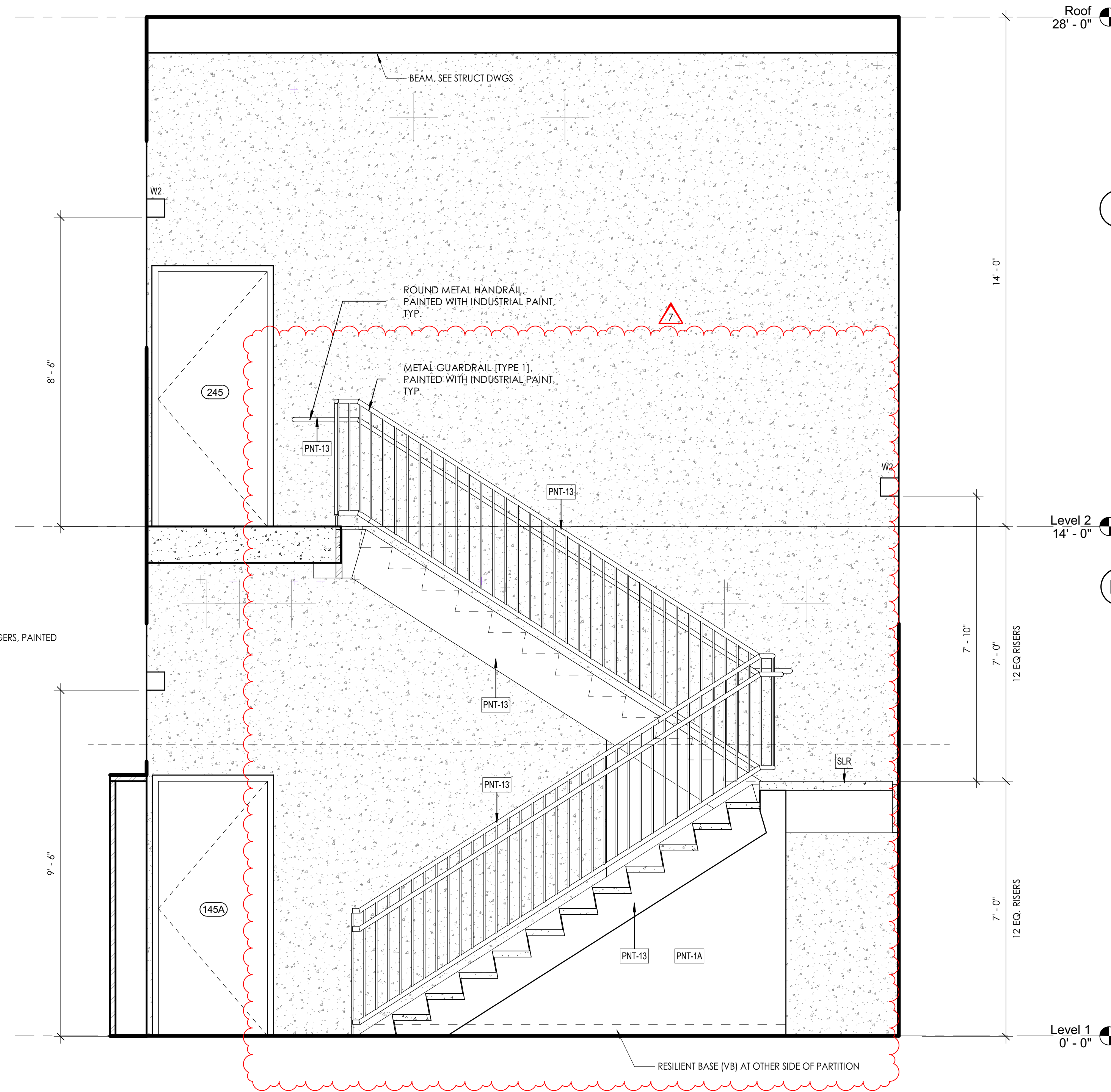

3 STAIR 1 - EAST SECTION  
1/2" = 1'-0"

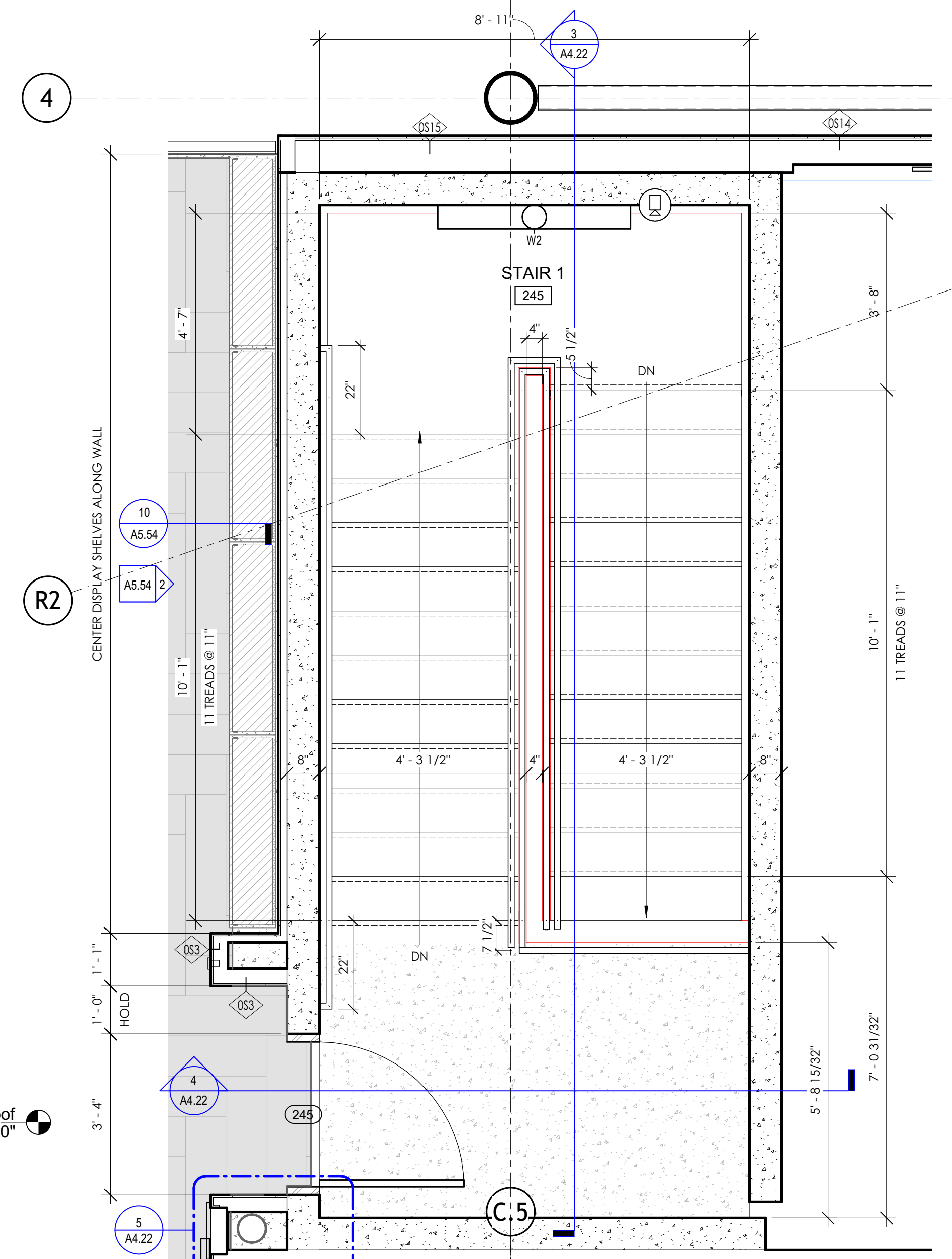

2 LEVEL 2 - STAIR 1 PLAN  
1/2" = 1'-0"

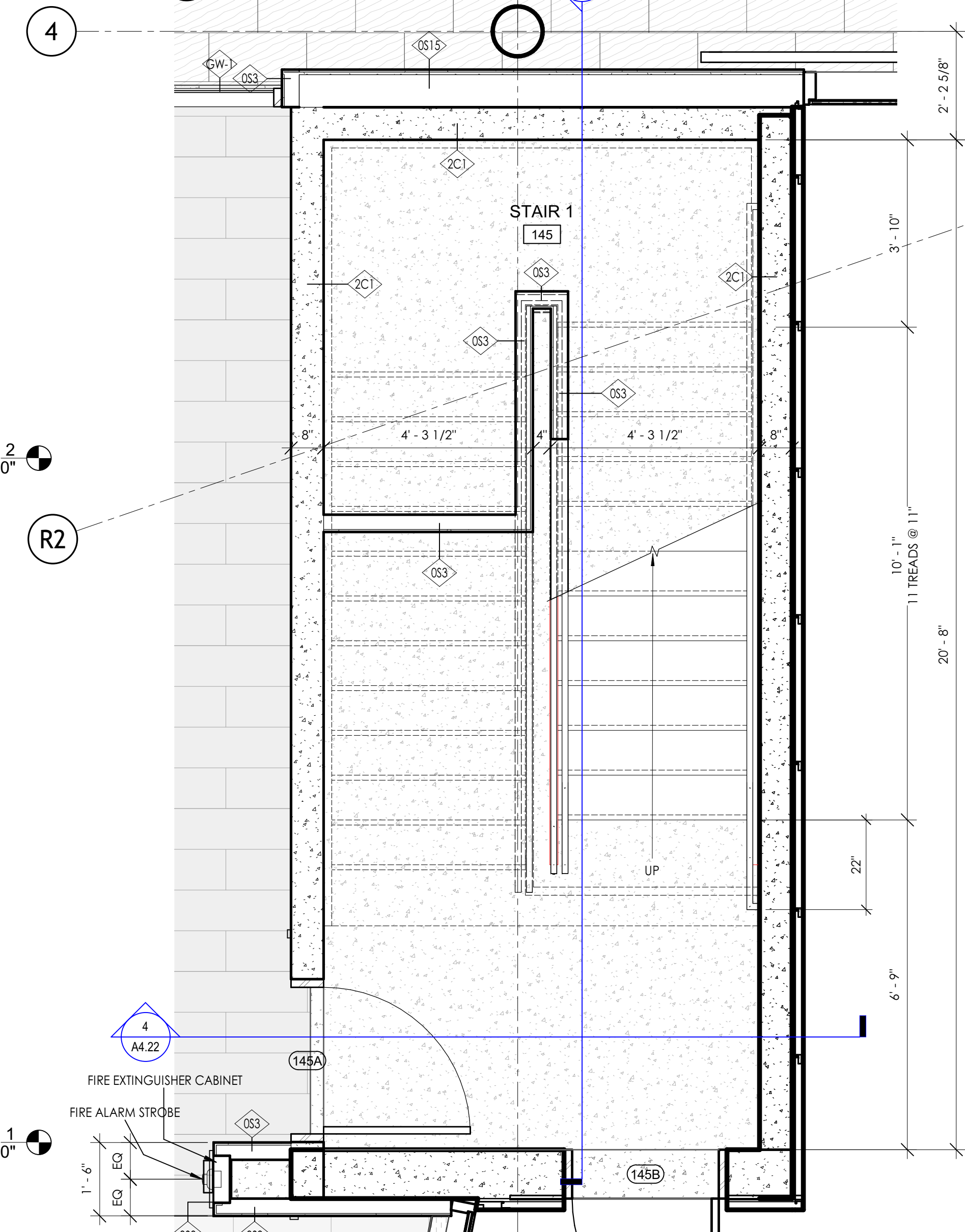

1 LEVEL 1 - STAIR 1 PLAN  
1/2" = 1'-0"

REVISION SCHEDULE		
#	DATE	REVISION DESCRIPTION
1	07.05.2022	Addendum 1
7	10.07.2022	Bulletin 4

PROJECT NAME:  
**CML REYNOLDSBURG**  
1402 BRICE ROAD  
REYNOLDSBURG, OHIO 43068

100% CONSTRUCTION DOCUMENTS  
ISSUED FOR BIDDING AND PERMIT

ISSUE DATE: 10.07.2022



Jonathan Barnes  
ARCHITECTURE and DESIGN  
243 N 5th Street, Suite 200  
Columbus, OH 43215  
614.228.7311  
www.jbada.com

EXP. 12-31-2022

STAIR 1 ENLARGED PLANS, SECTIONS  
AND DETAILS

A4.22

10/27/2022 10:48 AM © 2017 JONATHAN BARNES ARCHITECTURE & DESIGN, LTD.

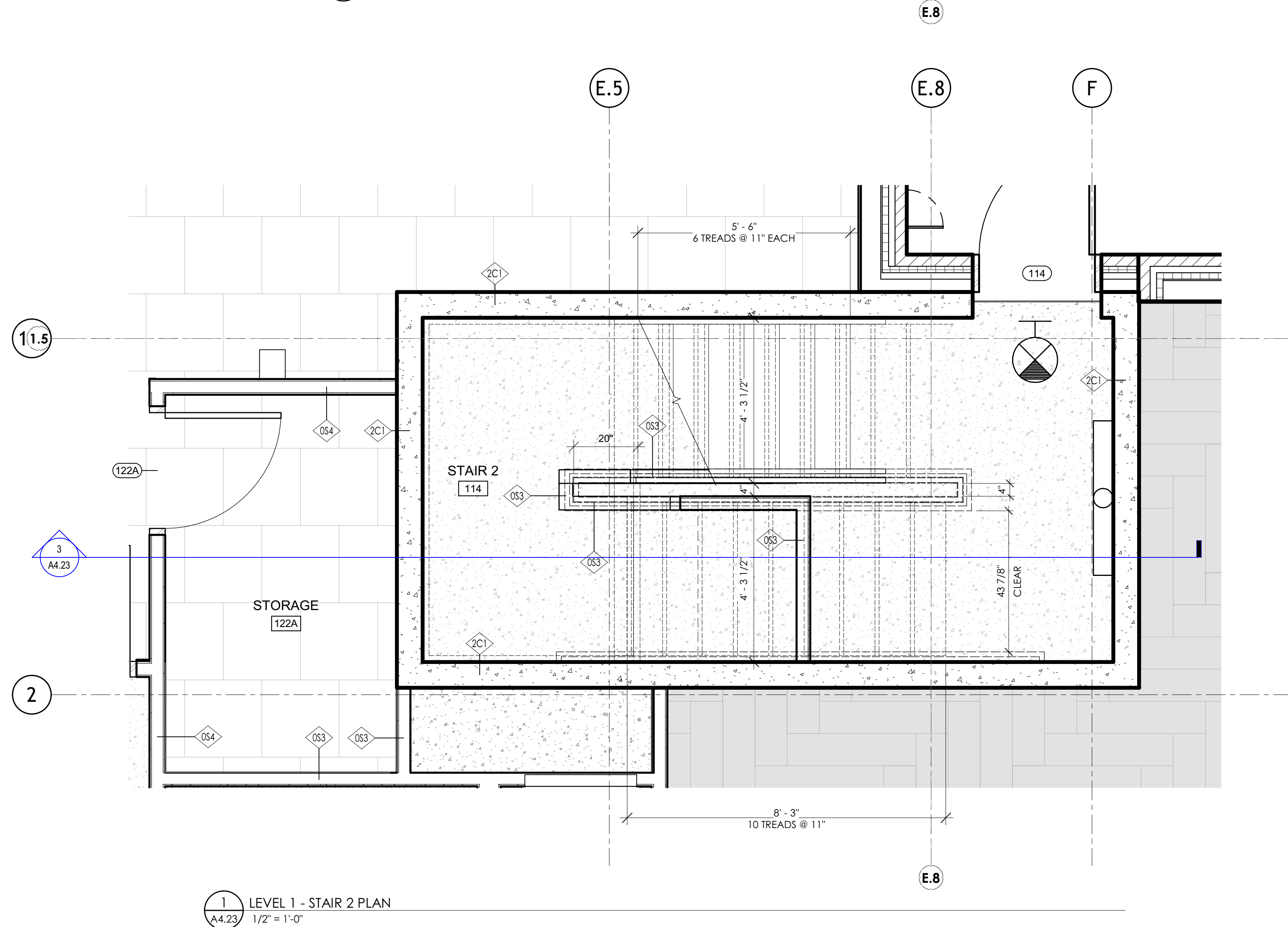
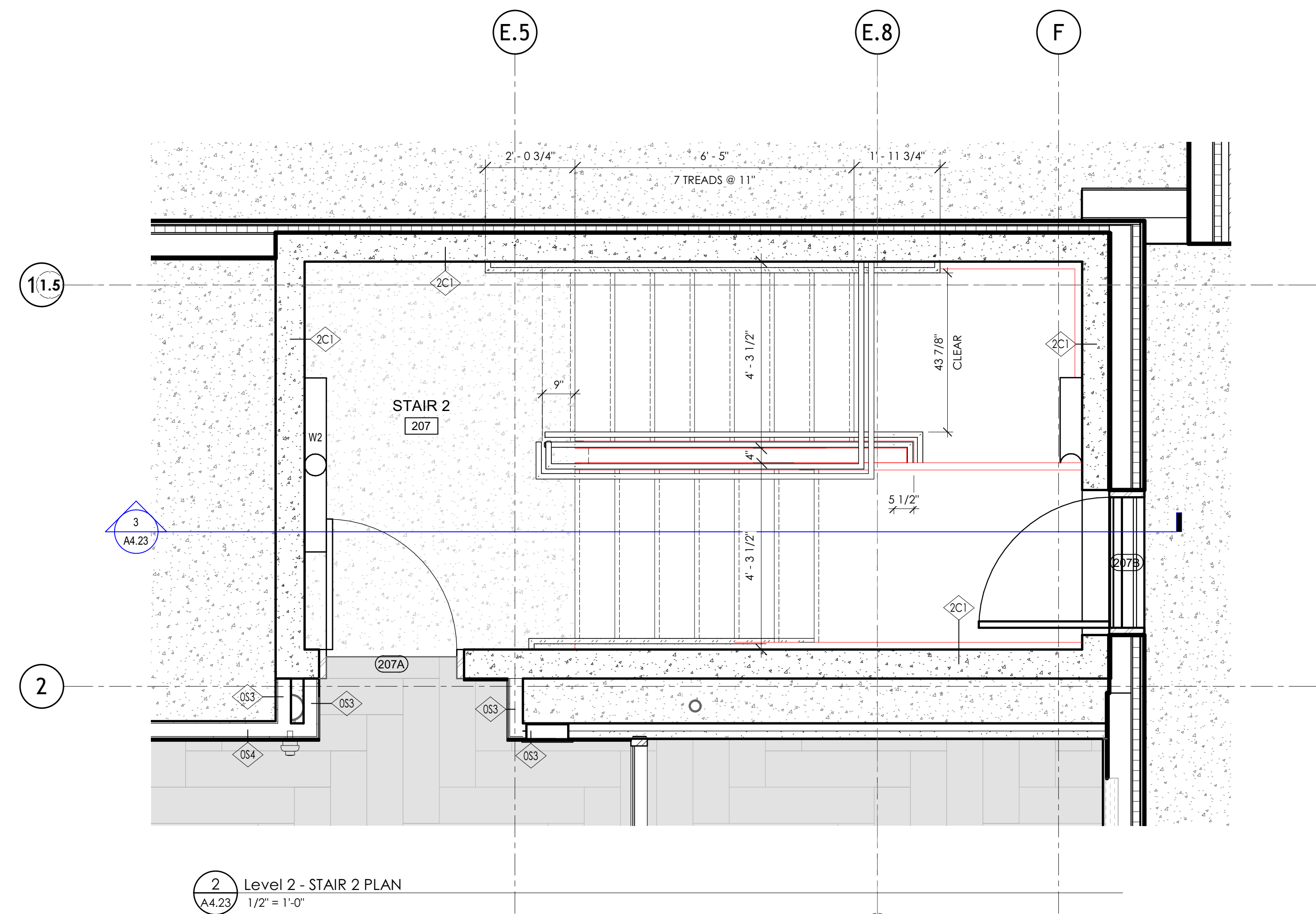
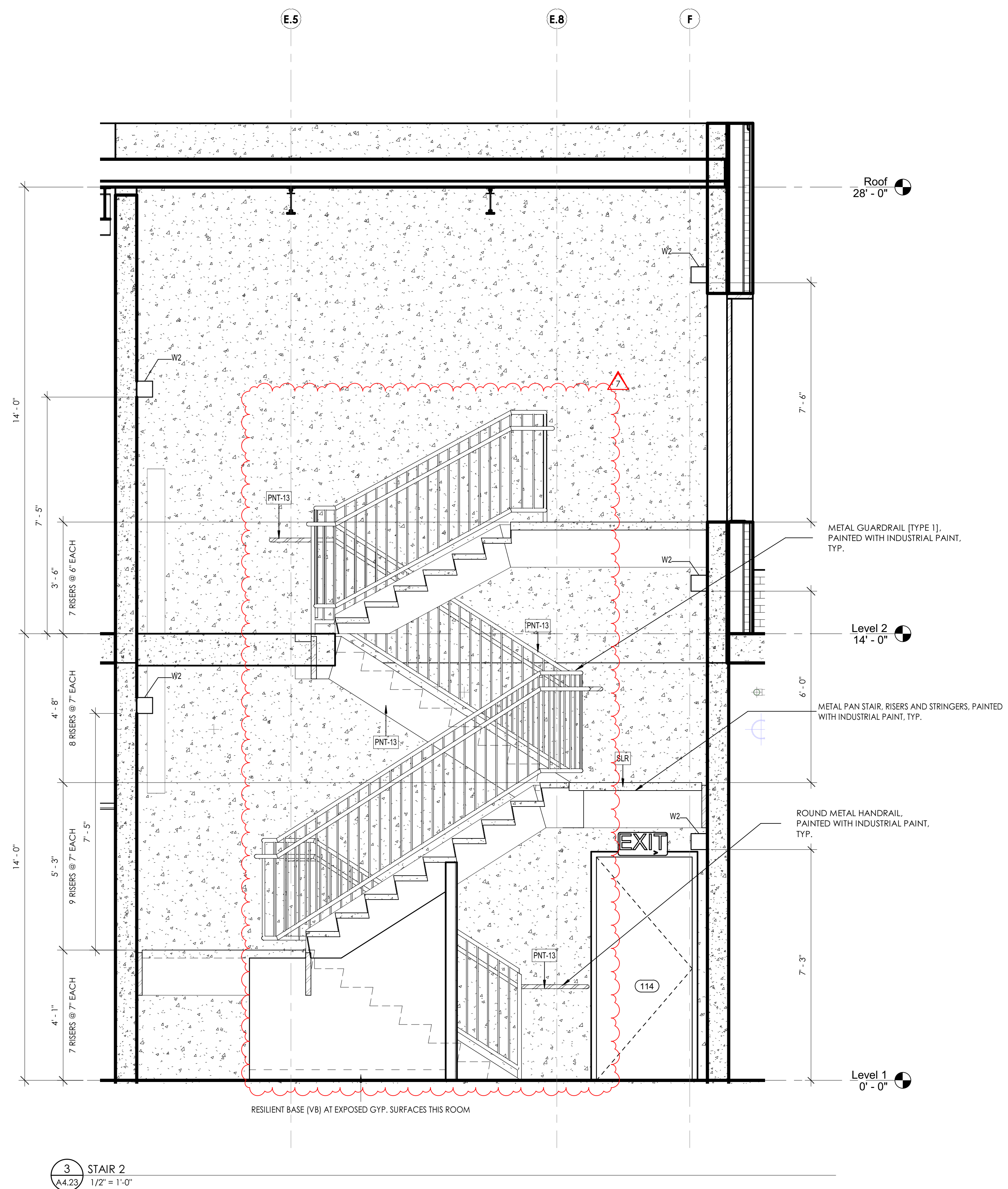

REVISION SCHEDULE		
#	DATE	REVISION DESCRIPTION
1	07.05.2022	Addendum 1
7	10.07.2022	Bulletin 4

PROJECT NAME:  
**CML REYNOLDSBURG**  
1402 BRICE ROAD  
REYNOLDSBURG, OHIO 43068

100% CONSTRUCTION DOCUMENTS  
ISSUED FOR BIDDING AND PERMIT

ISSUE DATE: 10.07.2022

JB  
AD

**g**  
GUND PARTNERSHIP

Jonathan Barnes  
Architectural and Design  
343 N 5th Street, Suite 200  
Columbus, OH 43215  
614.228.7311  
www.jbada.com

EXP. 12-31-2022

STAIR 2 ENLARGED PLANS, SECTIONS  
AND DETAILS

A4.23

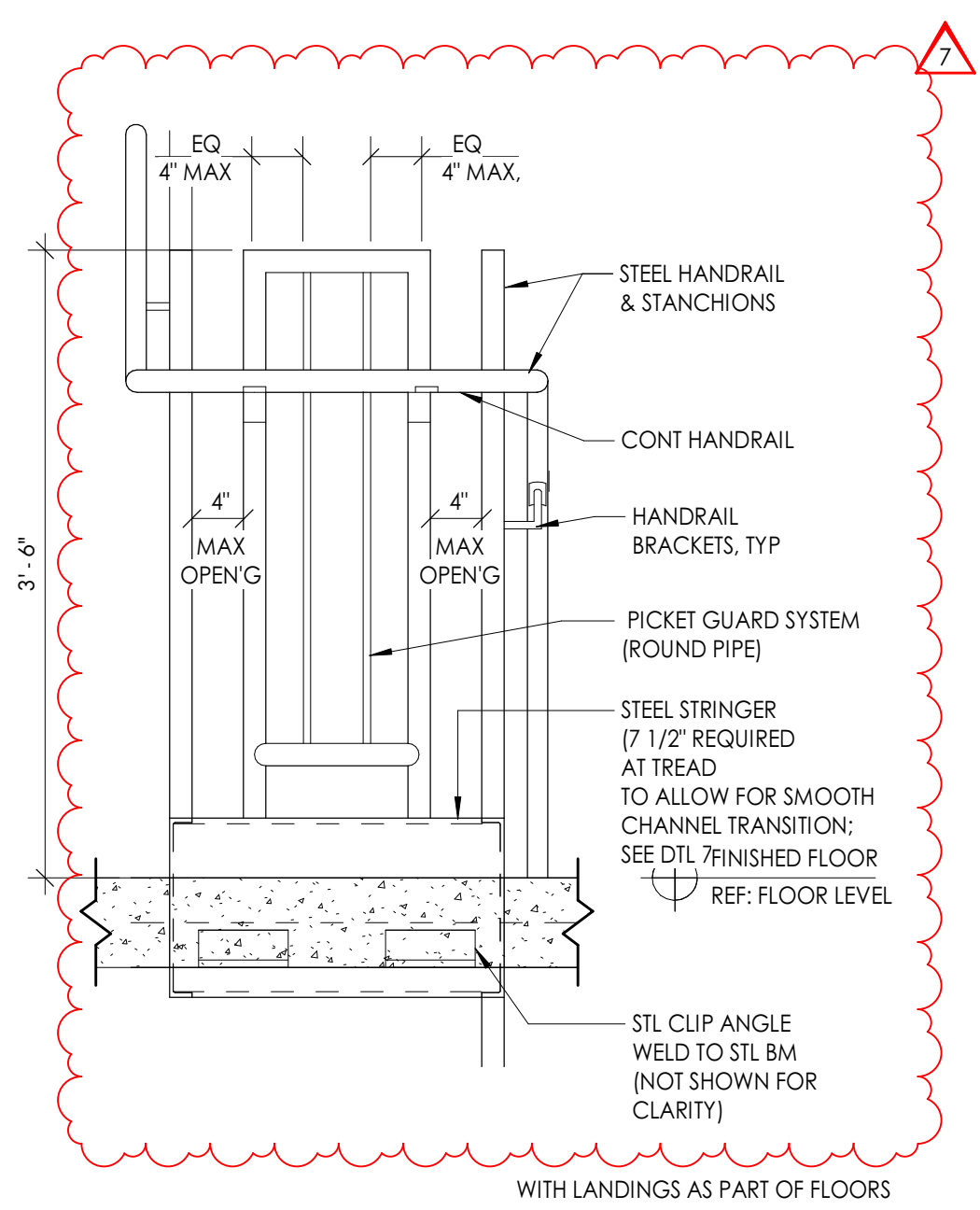

15 GUARD AT STAIR PLATFORMS  
A4.24 1" = 1'-0"

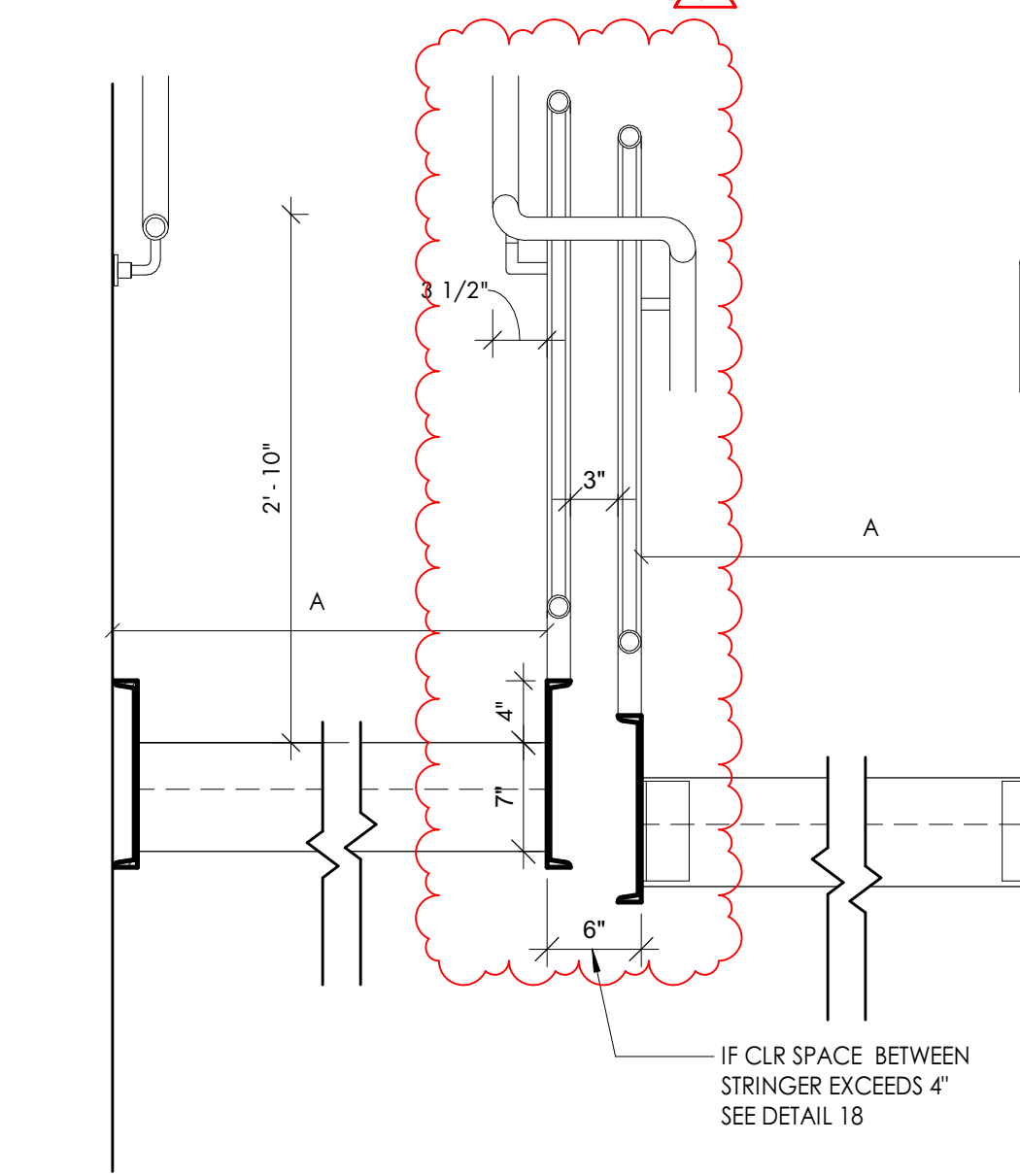

10 STAIR STRINGERS  
A4.24 1" = 1'-0"

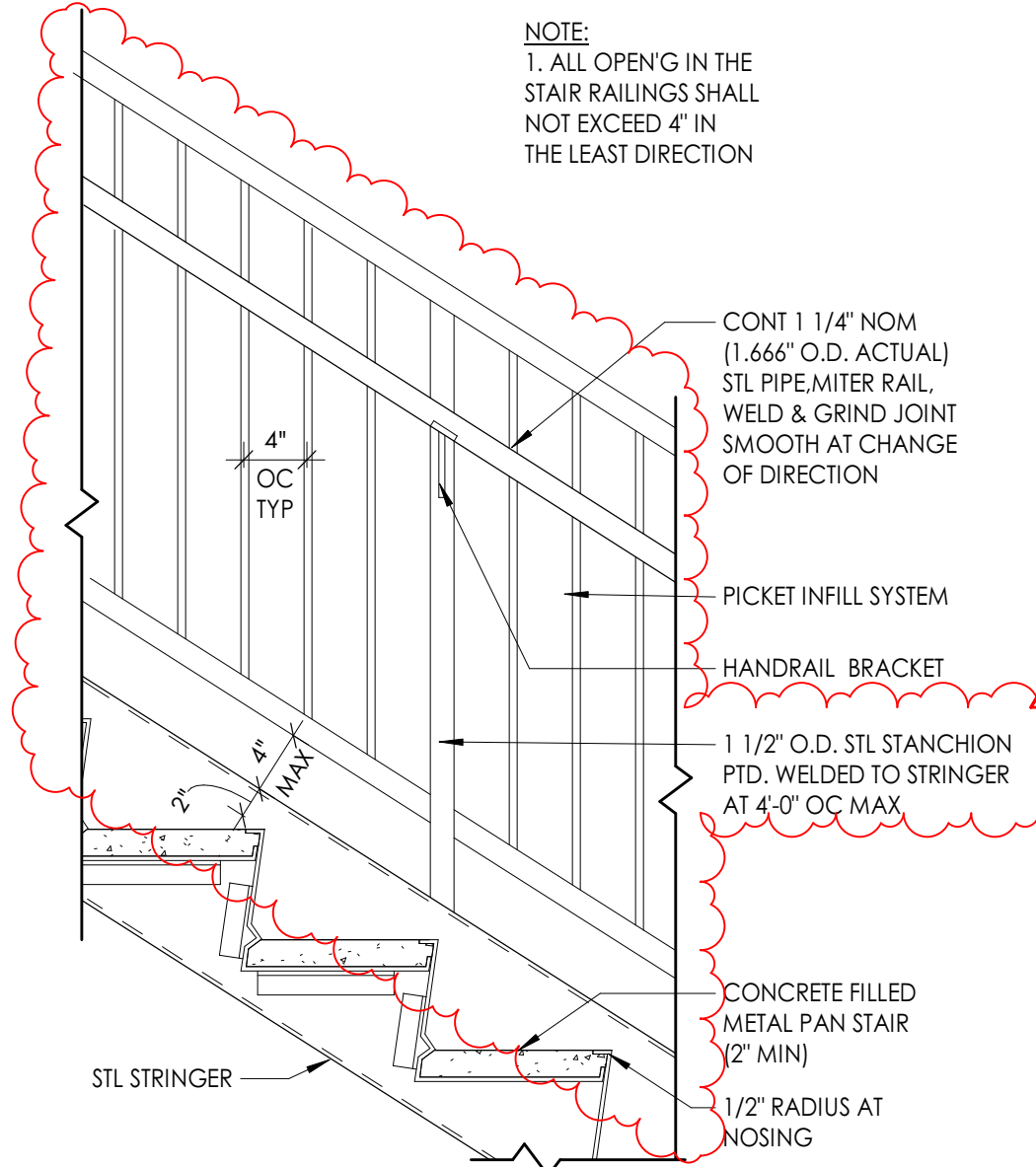

5 PICKET GUARD SYSTEM  
A4.24 1" = 1'-0"

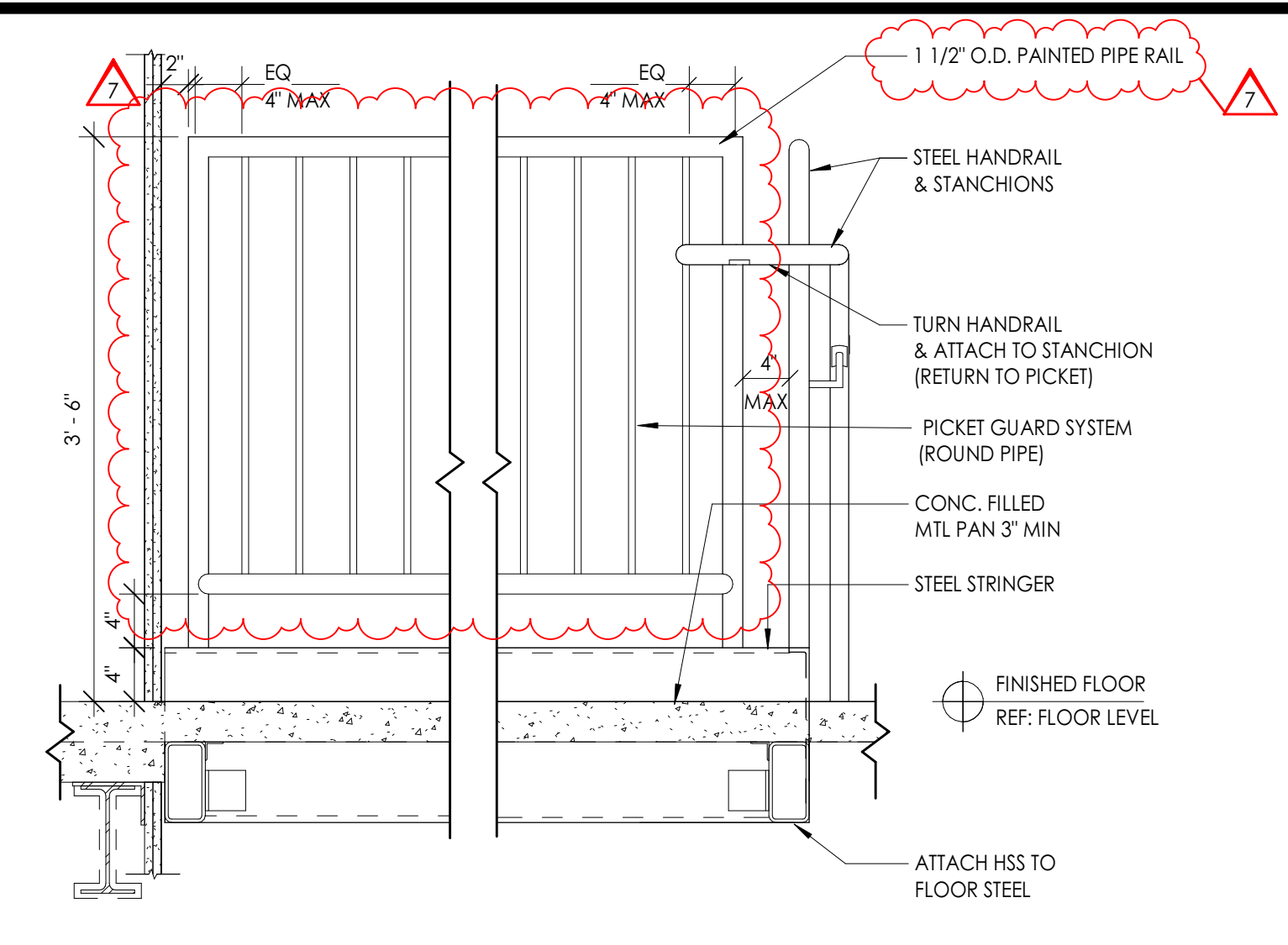

19 GUARD AT TOP OF STAIR  
A4.24 1" = 1'-0"

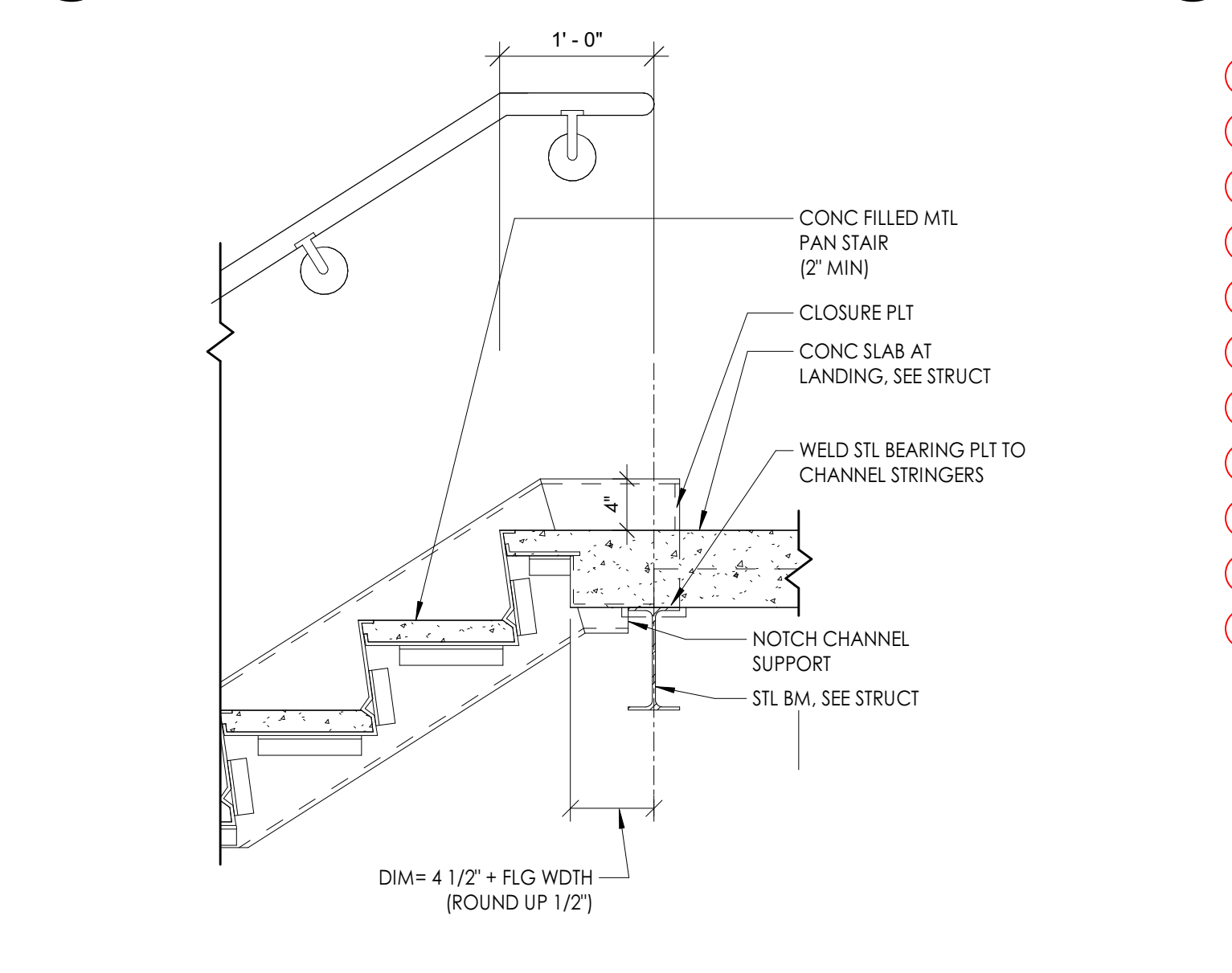

14 INTERMEDIATE LEVEL AT WALL  
A4.24 1" = 1'-0"

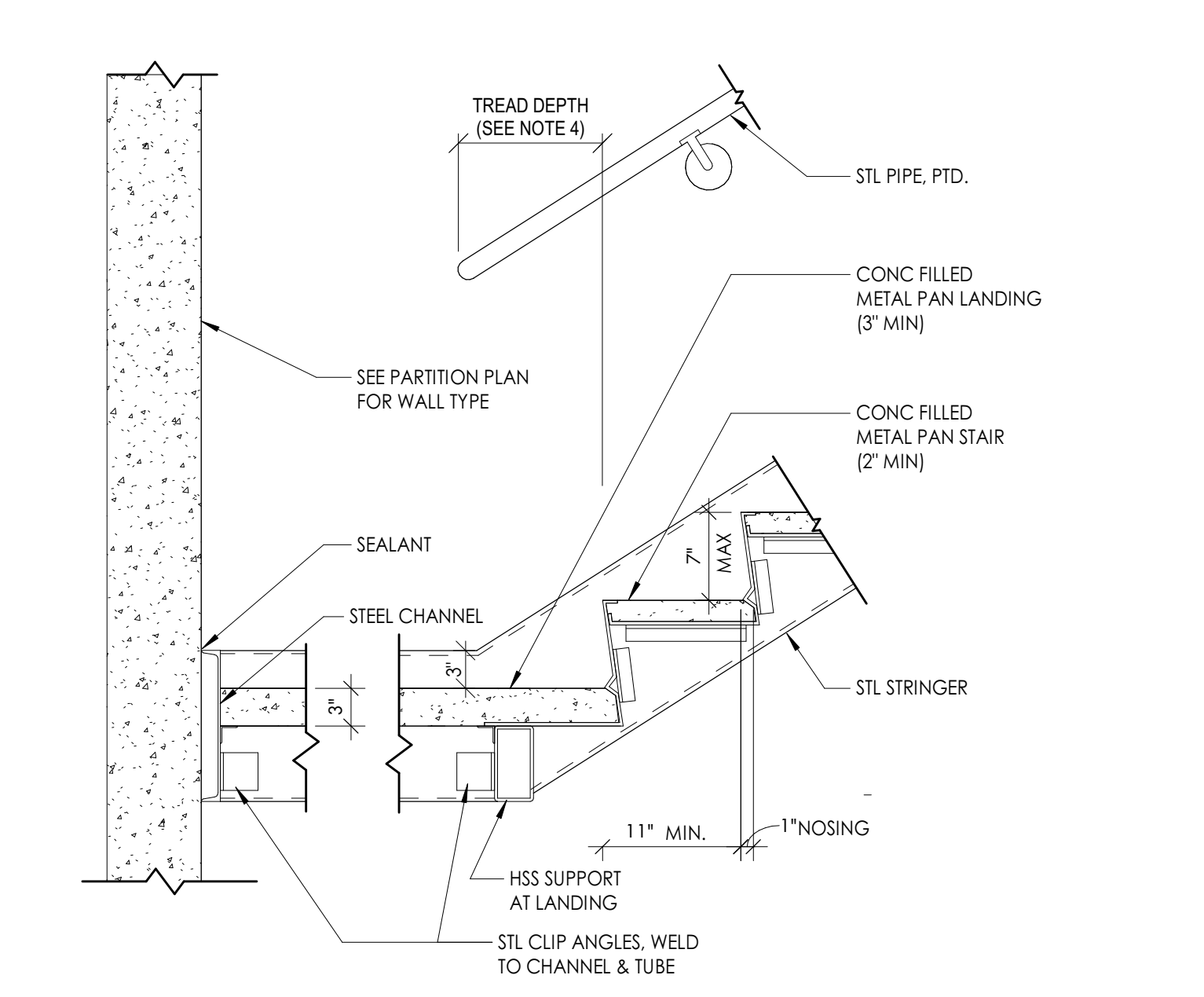

9 LANDING AT WALL  
A4.24 1" = 1'-0"

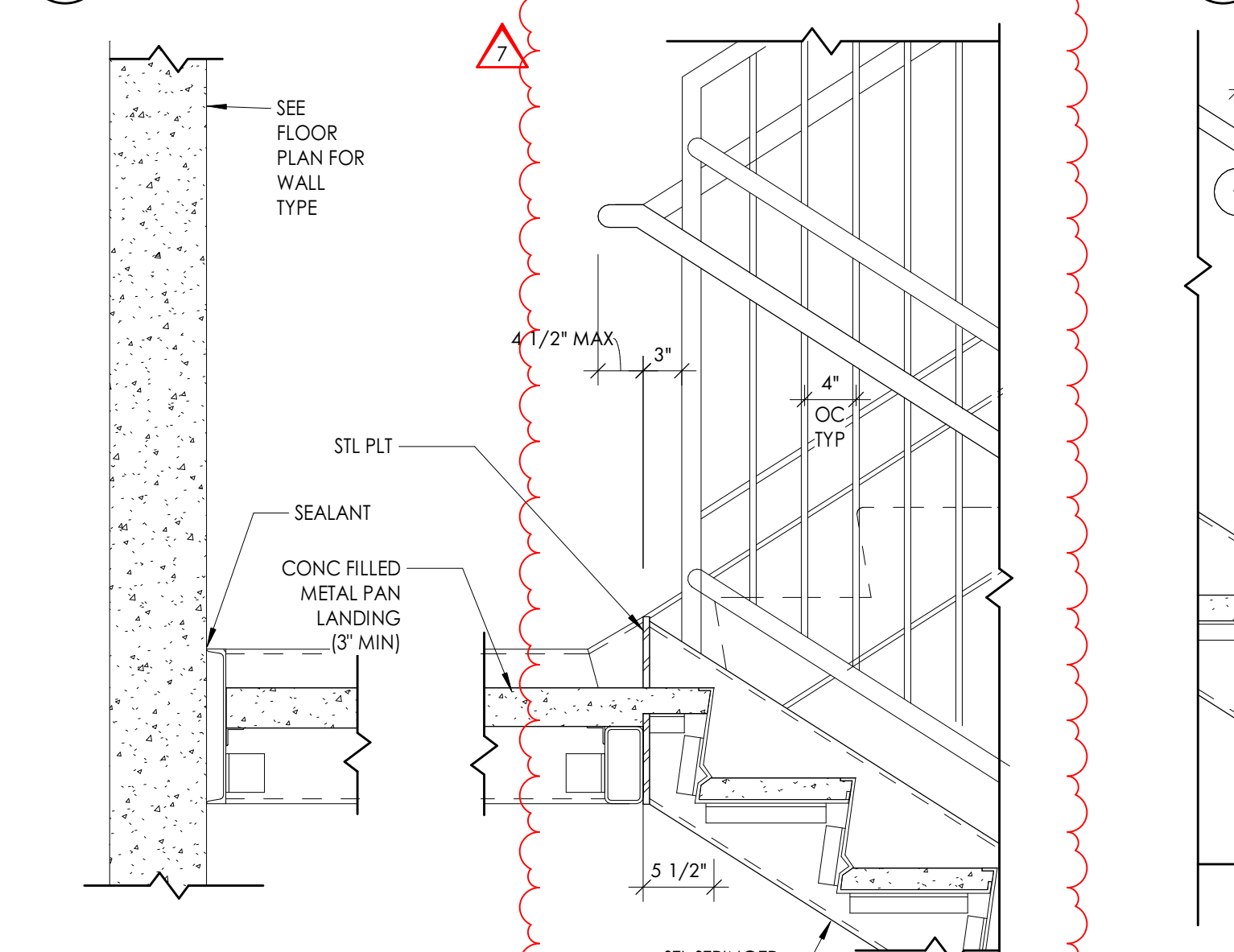

4 LANDING AT STAIR  
A4.24 1" = 1'-0"

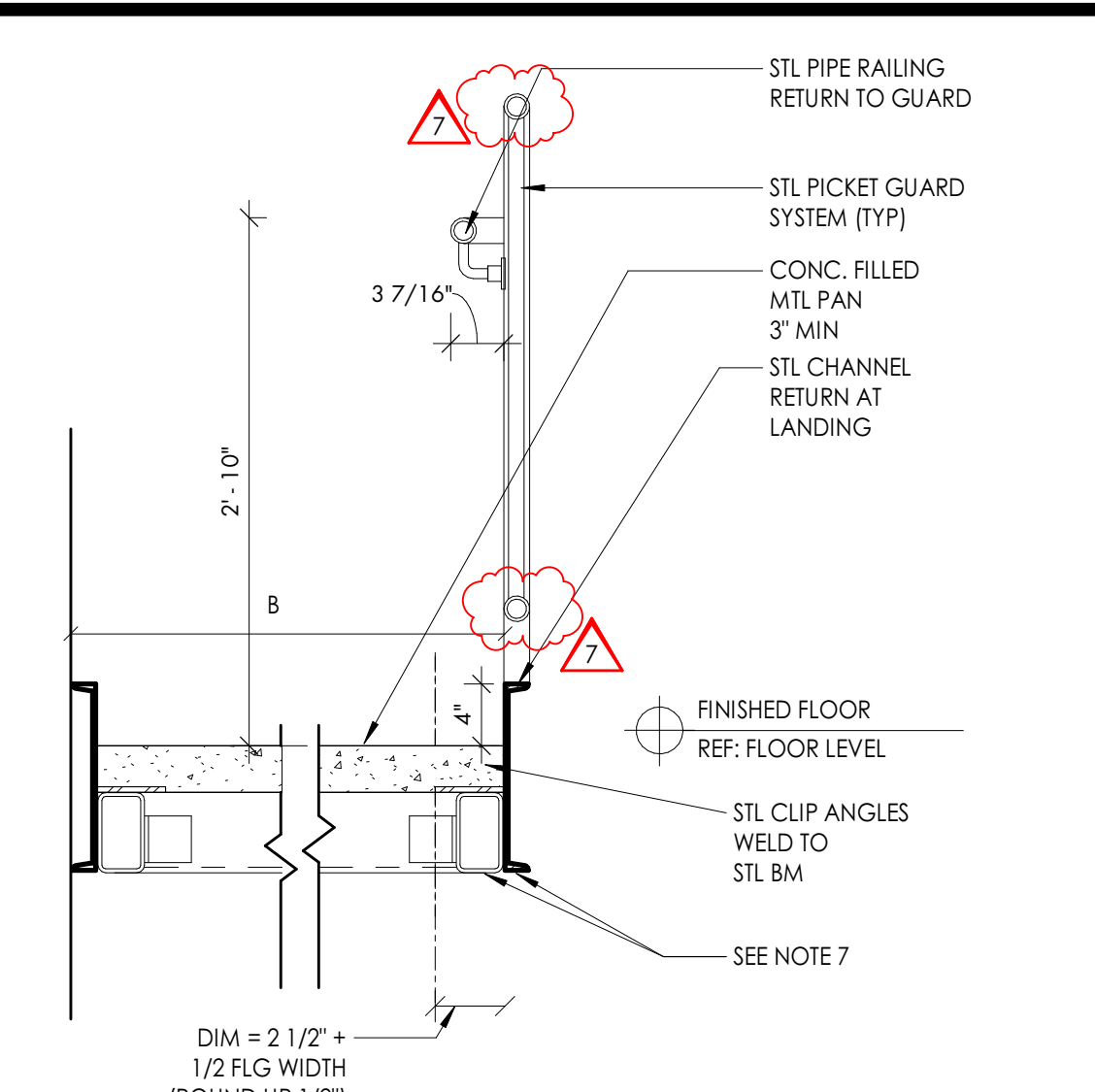

18 TOP LEVEL BALCONY  
A4.24 1" = 1'-0"

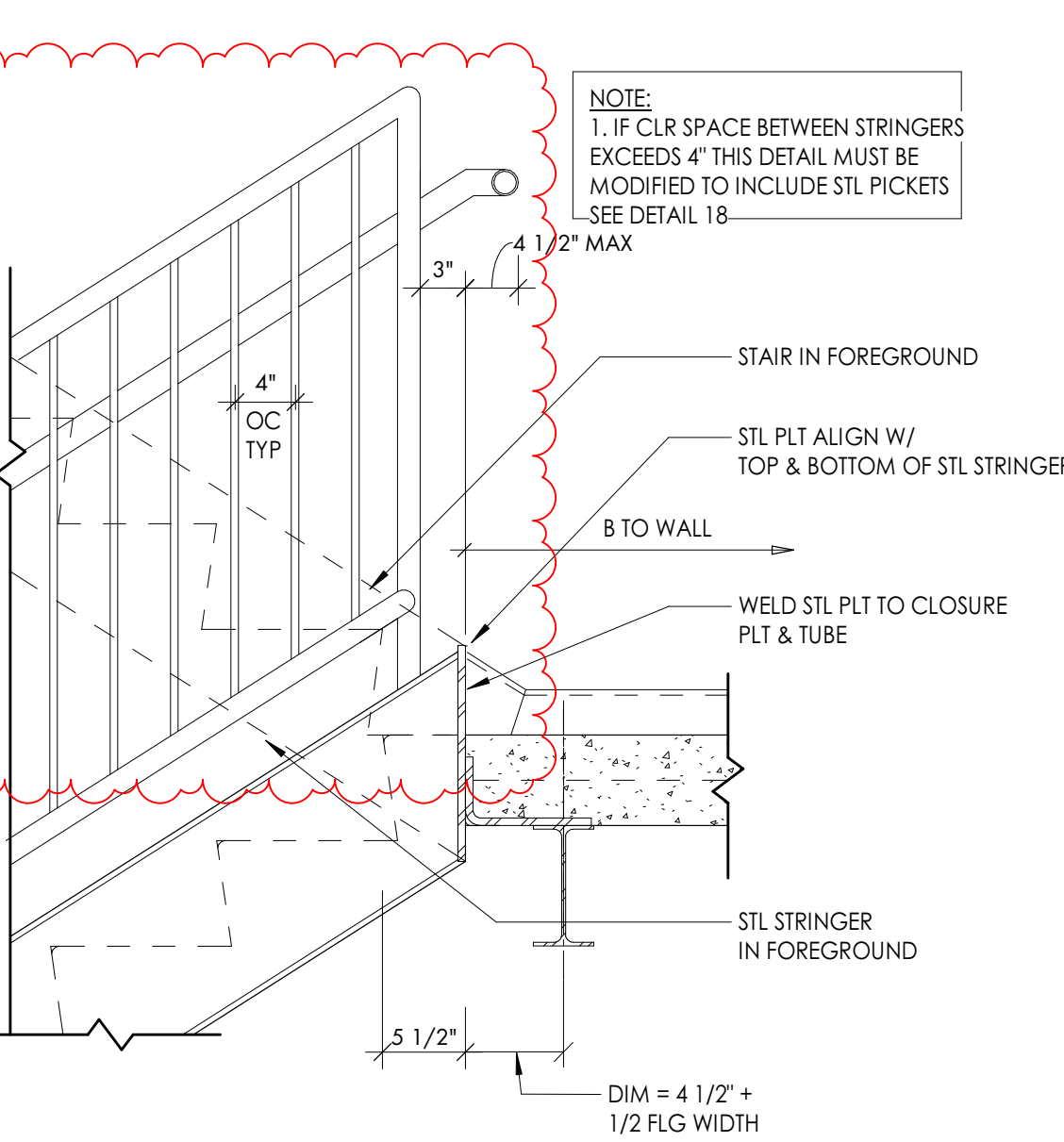

13 INTERMEDIATE LEVEL AT STRINGER PLATE  
A4.24 1" = 1'-0"

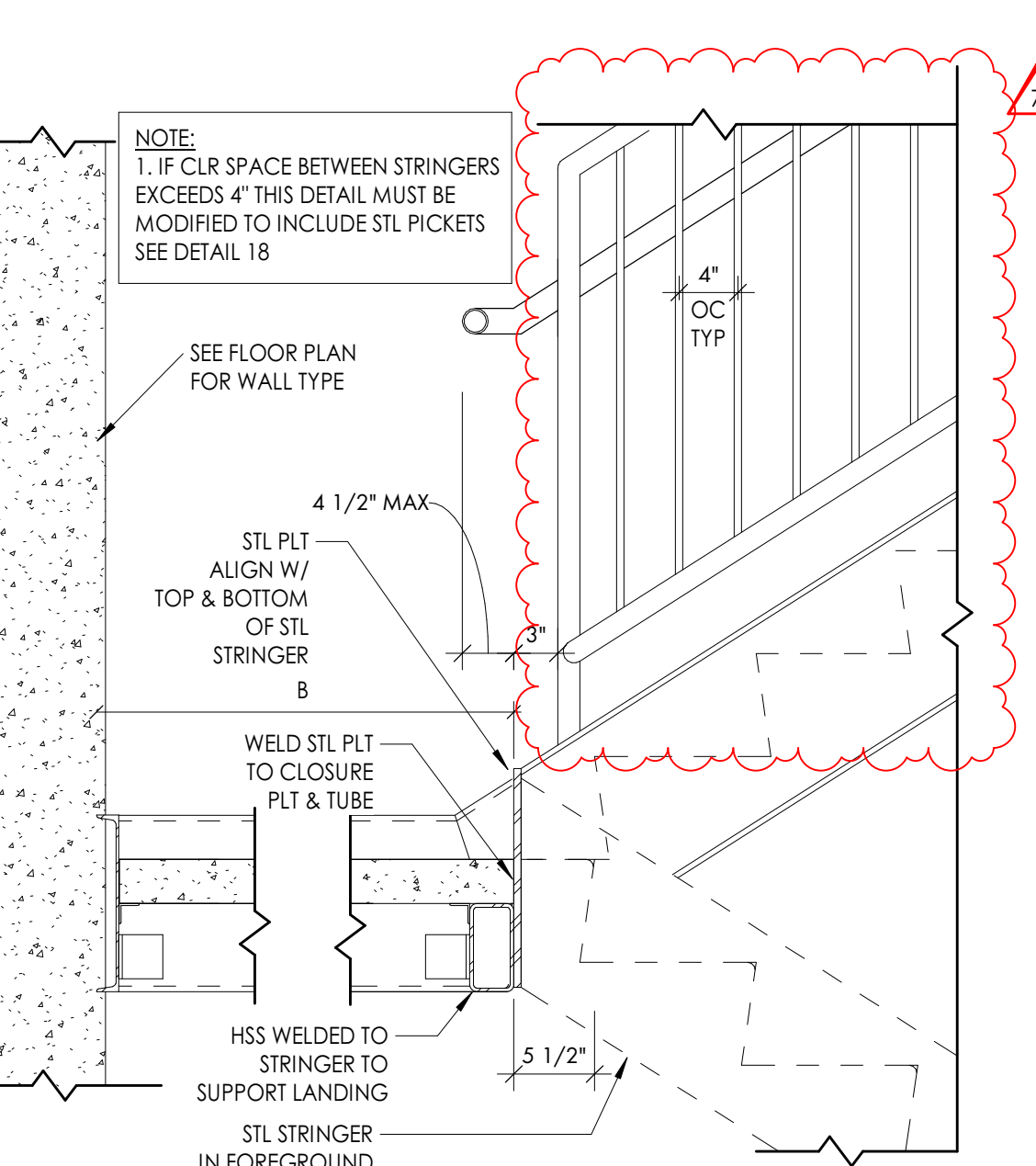

8 LANDING AT STRINGER PLATE  
A4.24 1" = 1'-0"

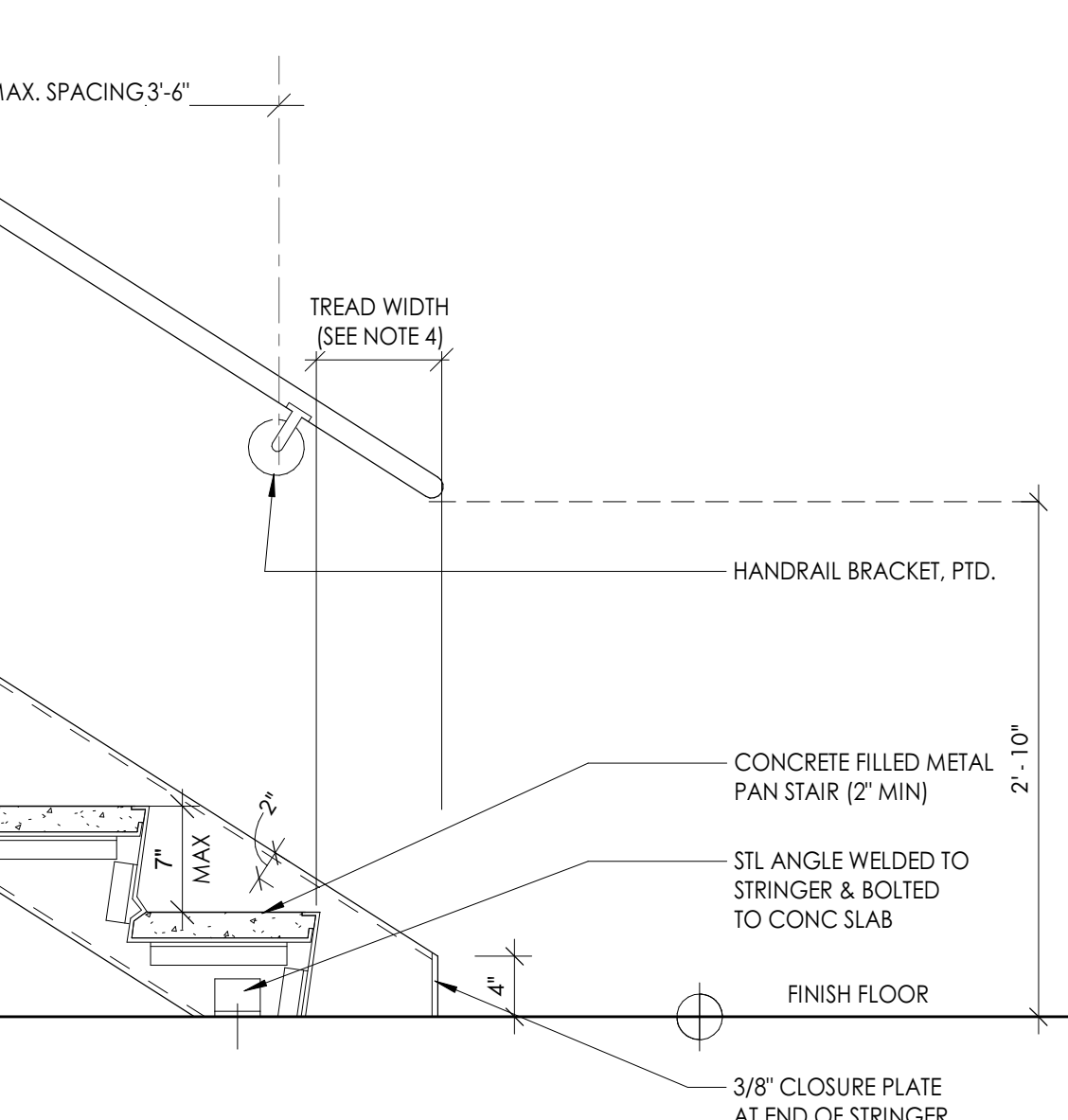

3 BOTTOM LEVEL AT WALL  
A4.24 1" = 1'-0"

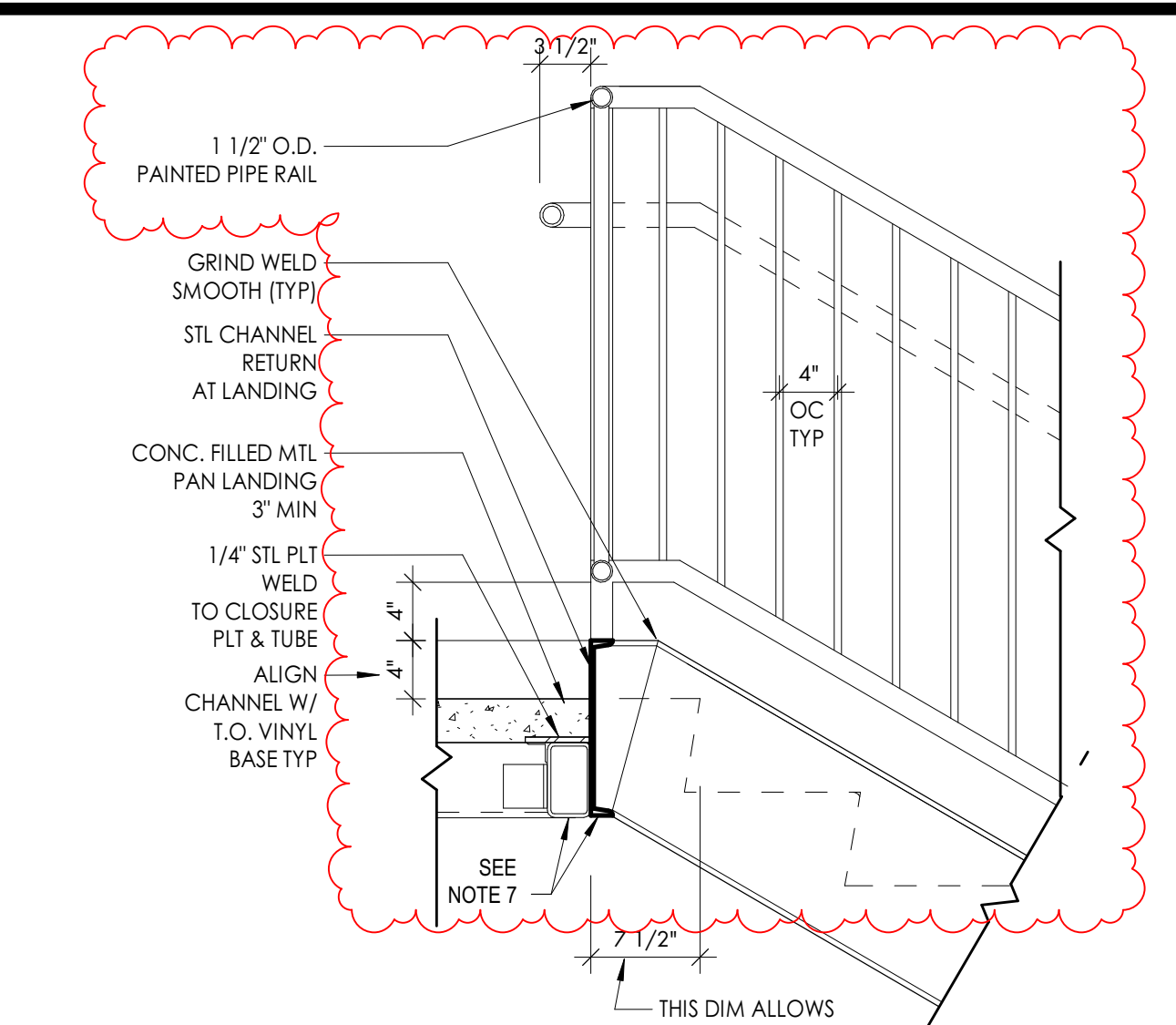

17 TOP LEVEL AT STAIRS  
A4.24 1" = 1'-0"

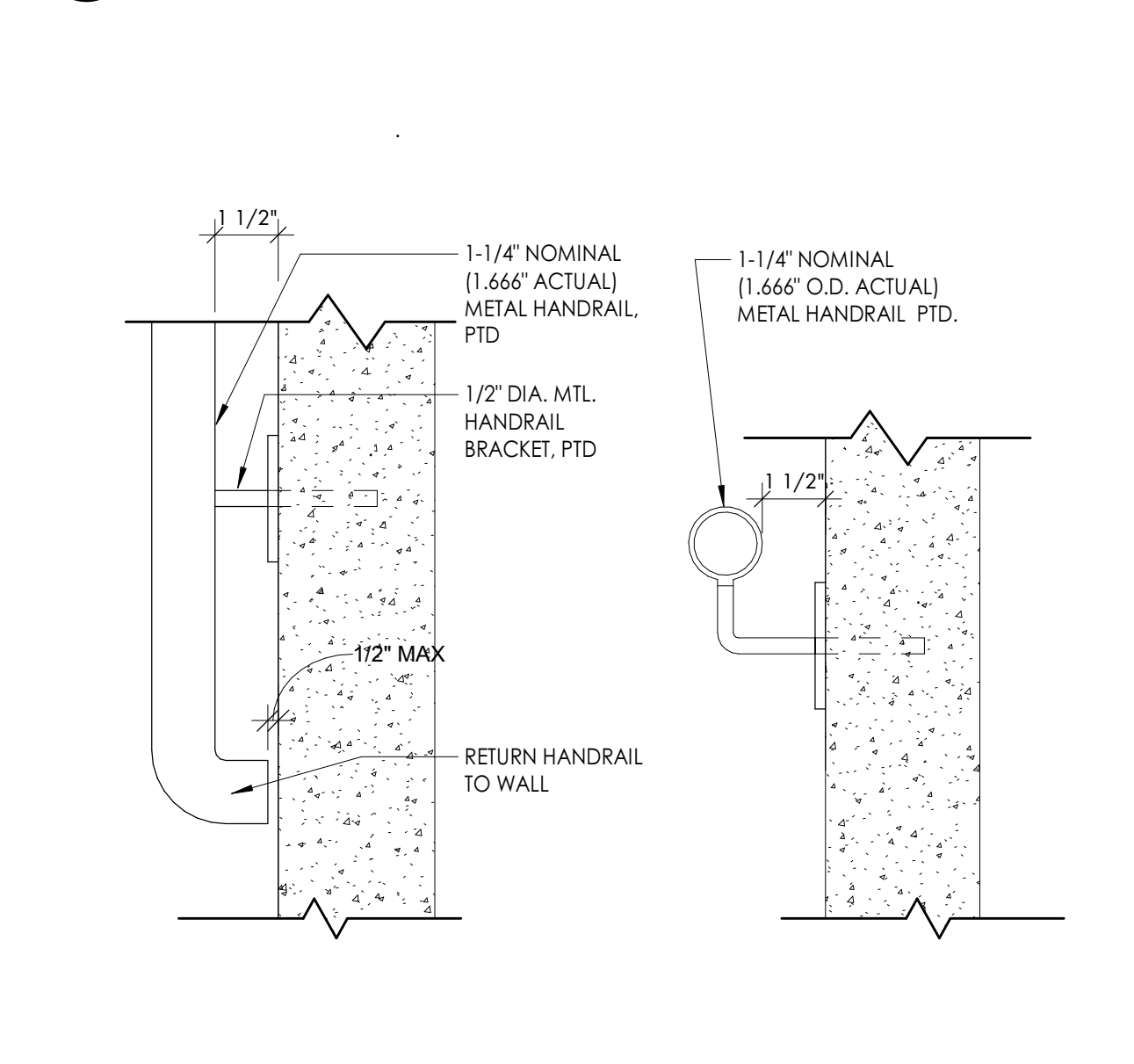

12 HANDRAIL DTLS AT WALL  
A4.24 3" = 1'-0"

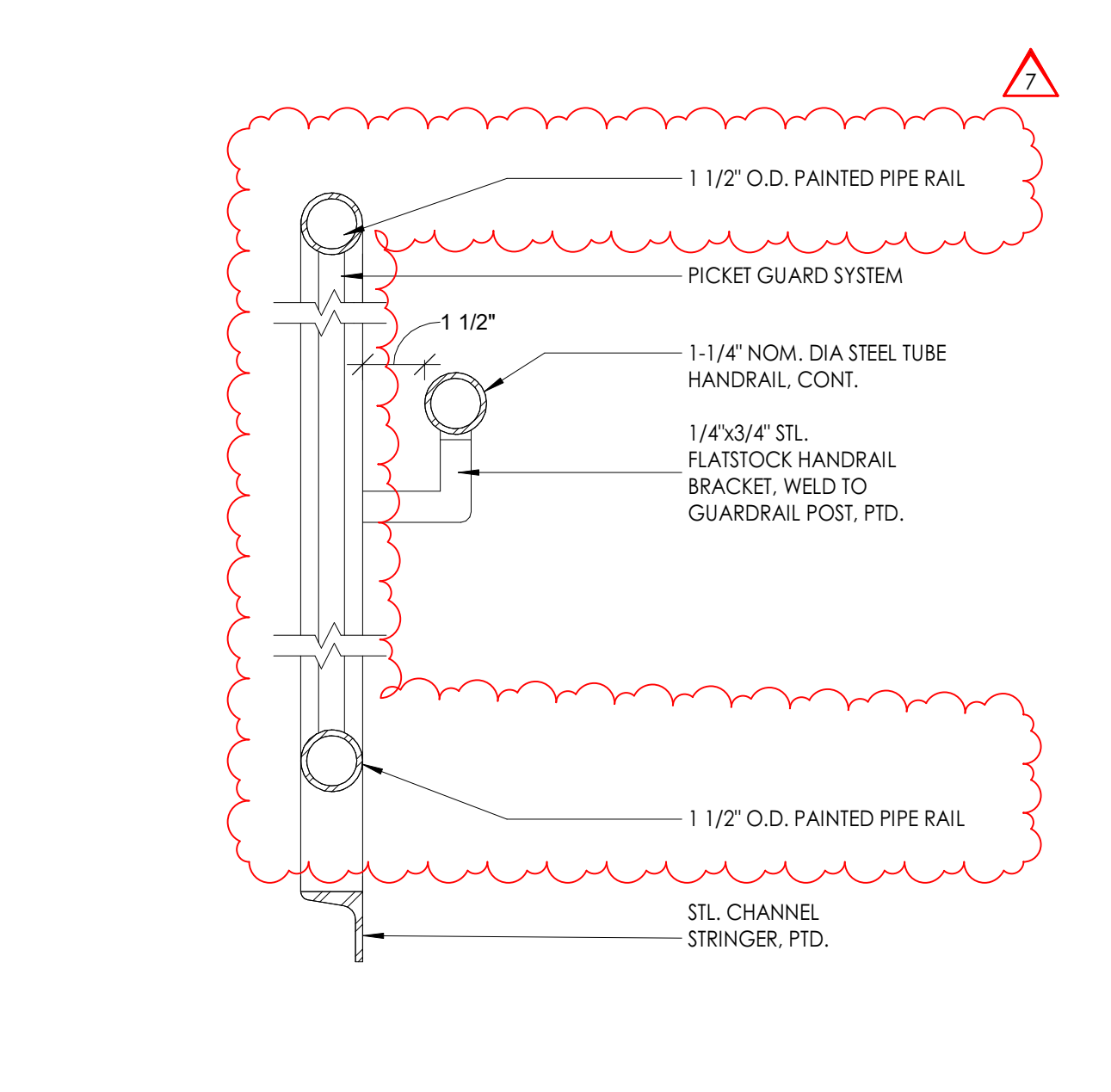

7 SECTION DTL @ GUARDRAIL  
A4.24 3" = 1'-0"

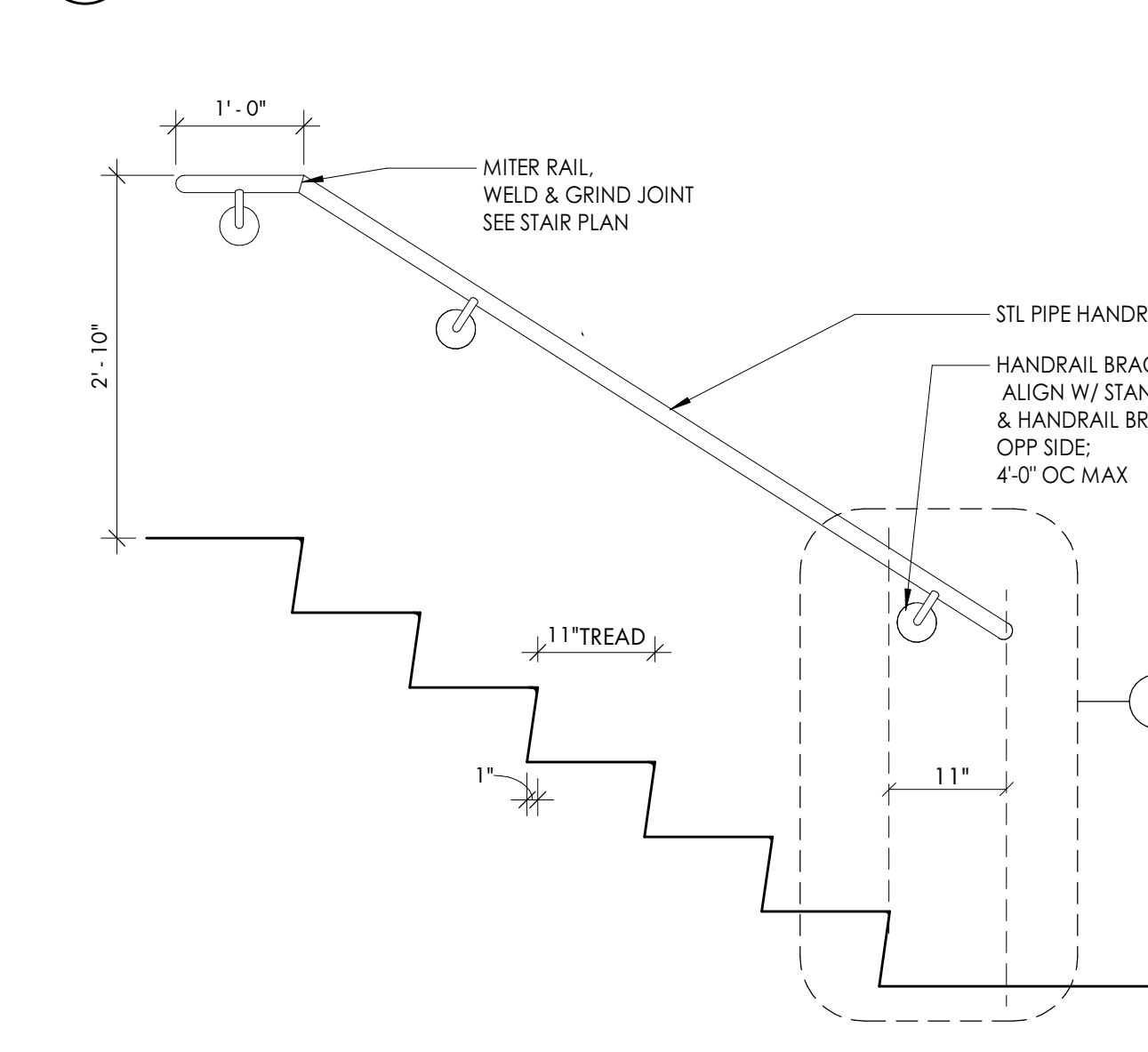

2 HANDRAIL ELEV AT WALL  
A4.24 3/4" = 1'-0"

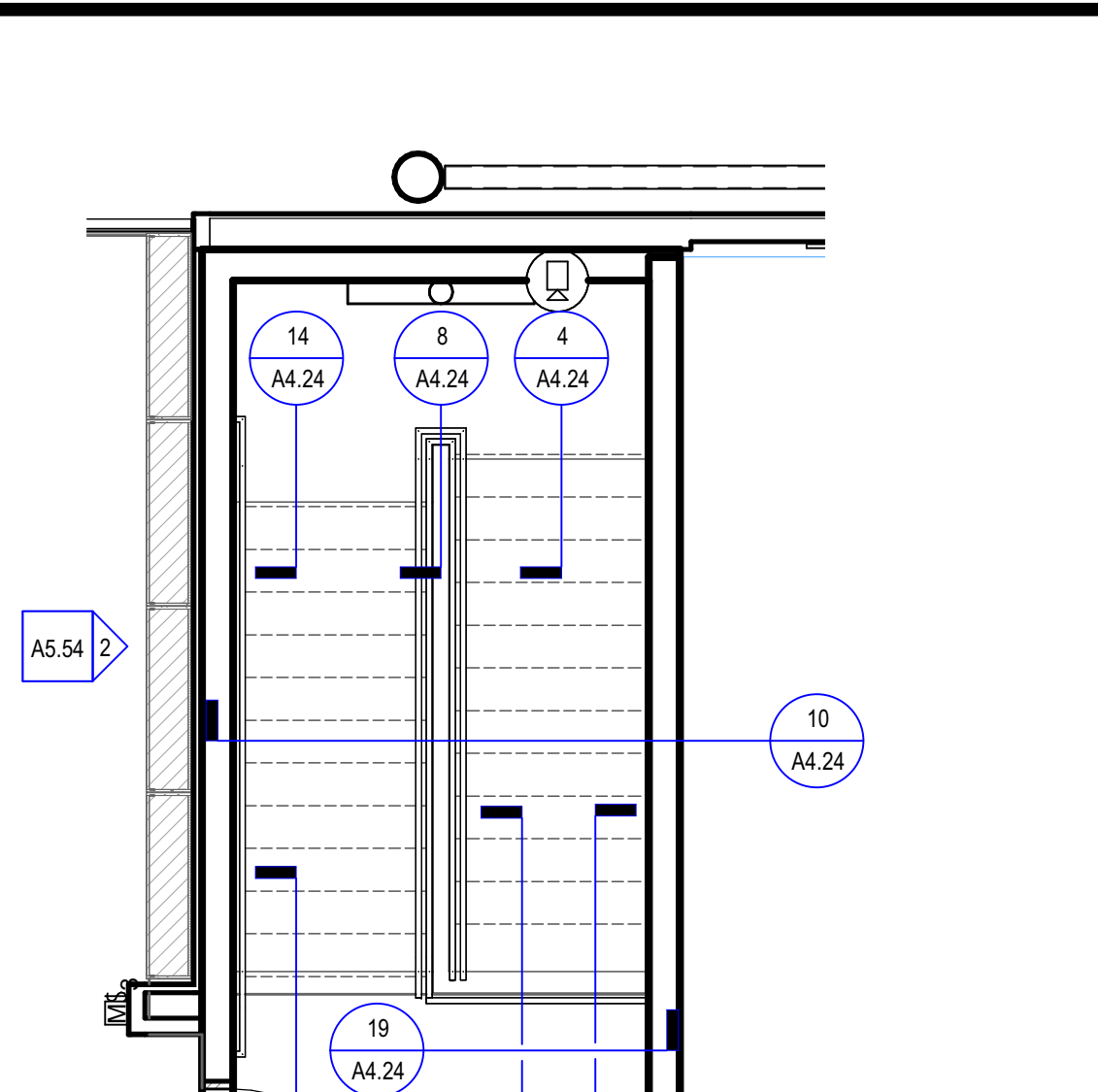

16 LEVEL 2 - STAIR 1 PLAN KEY PLAN  
A4.24 1/4" = 1'-0"

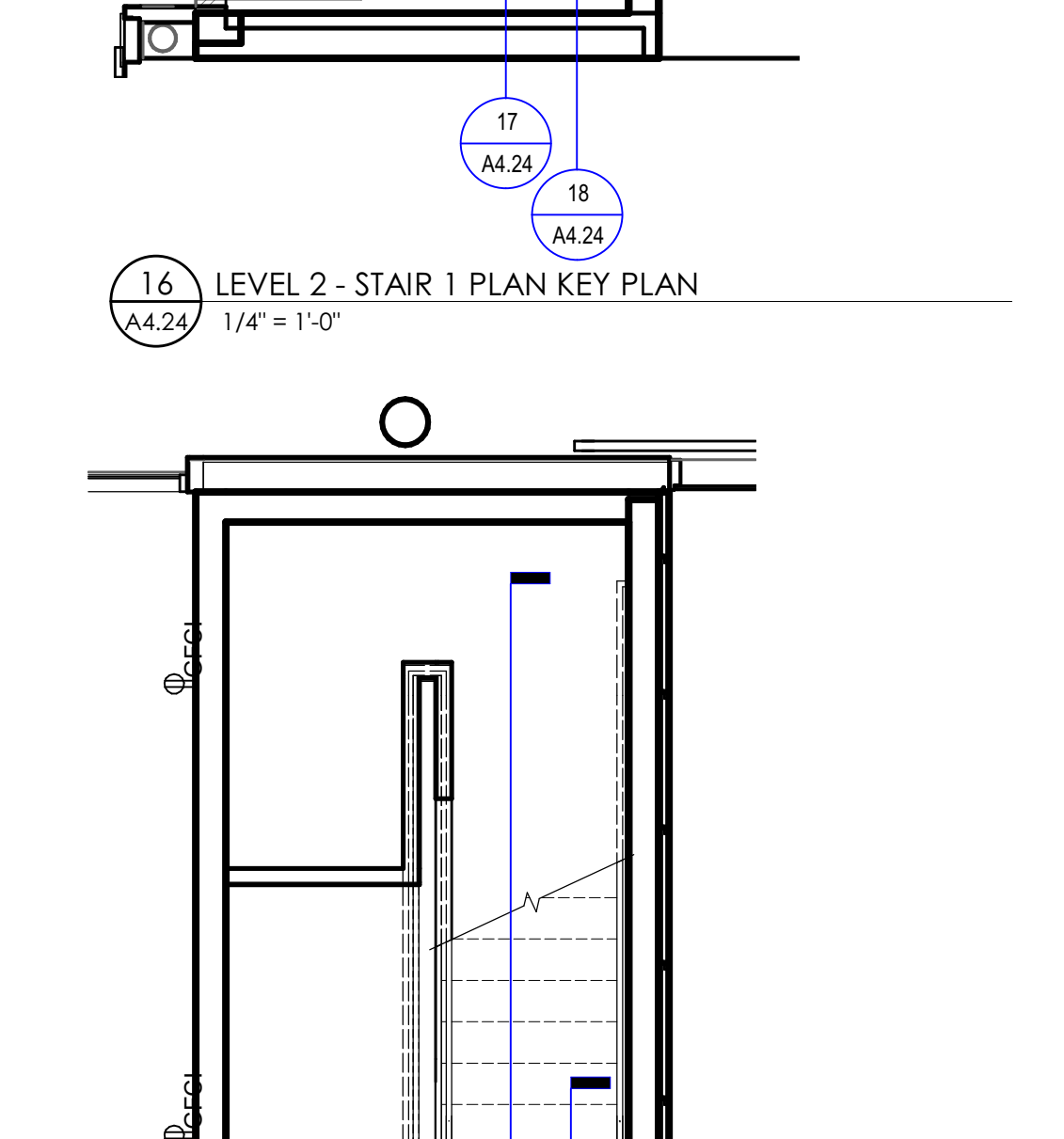

11 LEVEL 1 - STAIR 1 PLAN KEY PLAN  
A4.24 1/4" = 1'-0"

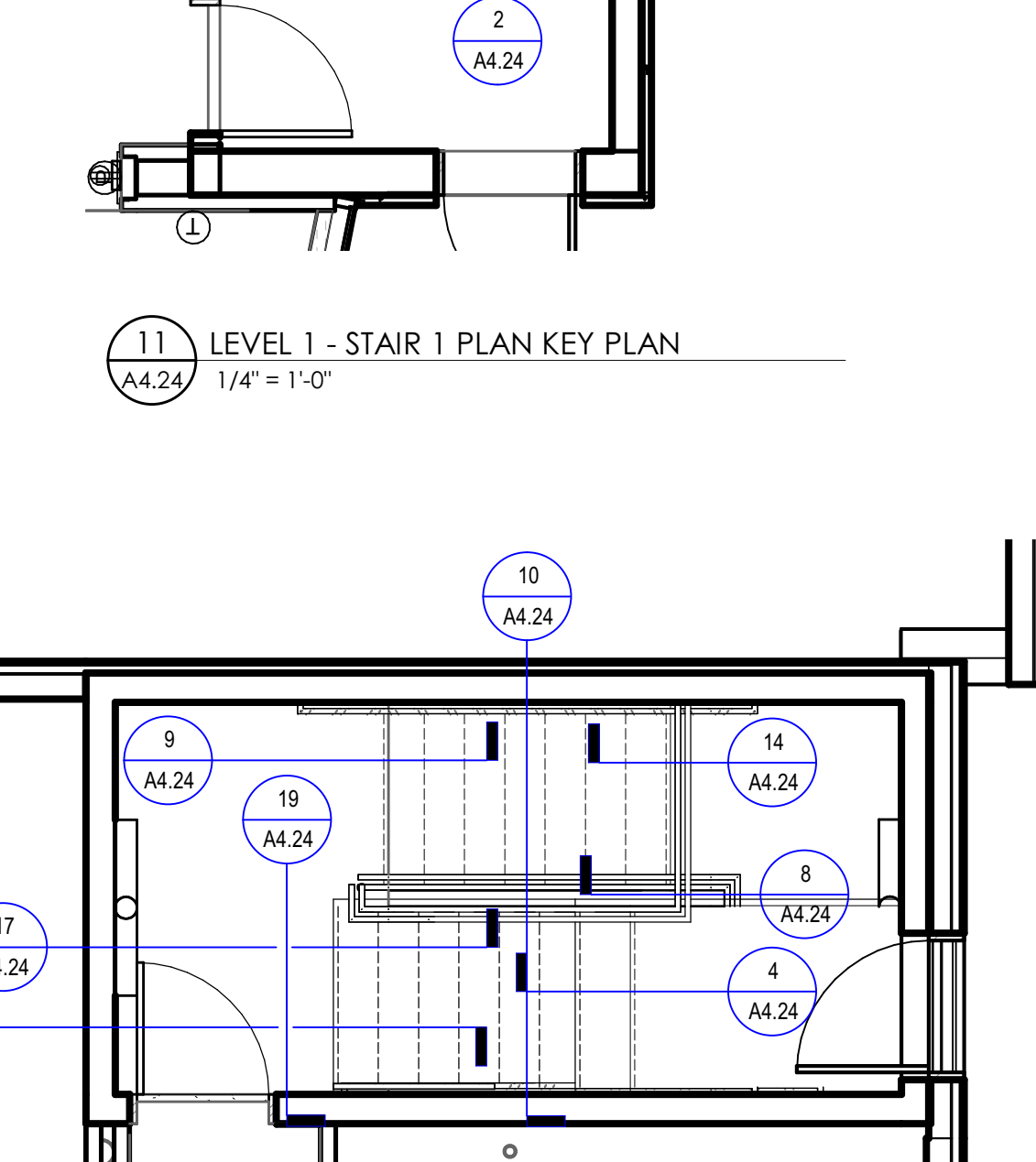

6 Level 2 - STAIR 2 PLAN KEY PLAN  
A4.24 1/4" = 1'-0"

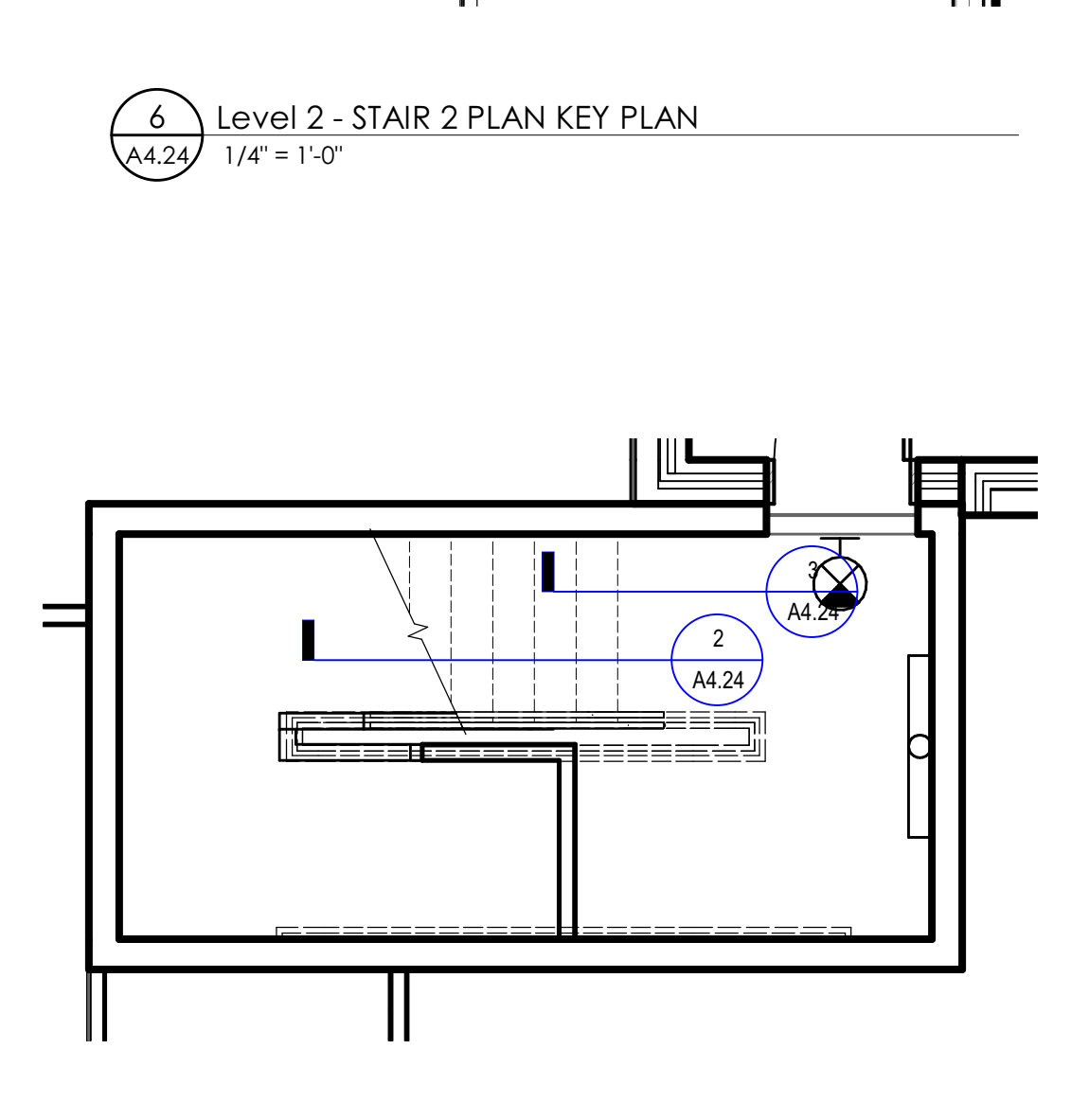

1 LEVEL 1 - STAIR 2 PLAN KEY PLAN  
A4.24 1/4" = 1'-0"

REVISION SCHEDULE		
#	DATE	REVISION DESCRIPTION
7	10.07.2022	Bulletin 4

**PROJECT NAME:**  
**CML REYNOLDSBURG**  
1402 BRICE ROAD  
REYNOLDSBURG, OHIO 43068

100% CONSTRUCTION DOCUMENTS  
ISSUED FOR BIDDING AND PERMIT

**ISSUE DATE:** 10.07.2022

Jonathan Barnes  
Architectural and Design  
243 N 5th Street, Suite 200  
Columbus, OH 43215  
614.238.7311  
www.jbada.com

EXP. 12-31-2022  
EGRESS STAIR DETAILS

**A4.24**

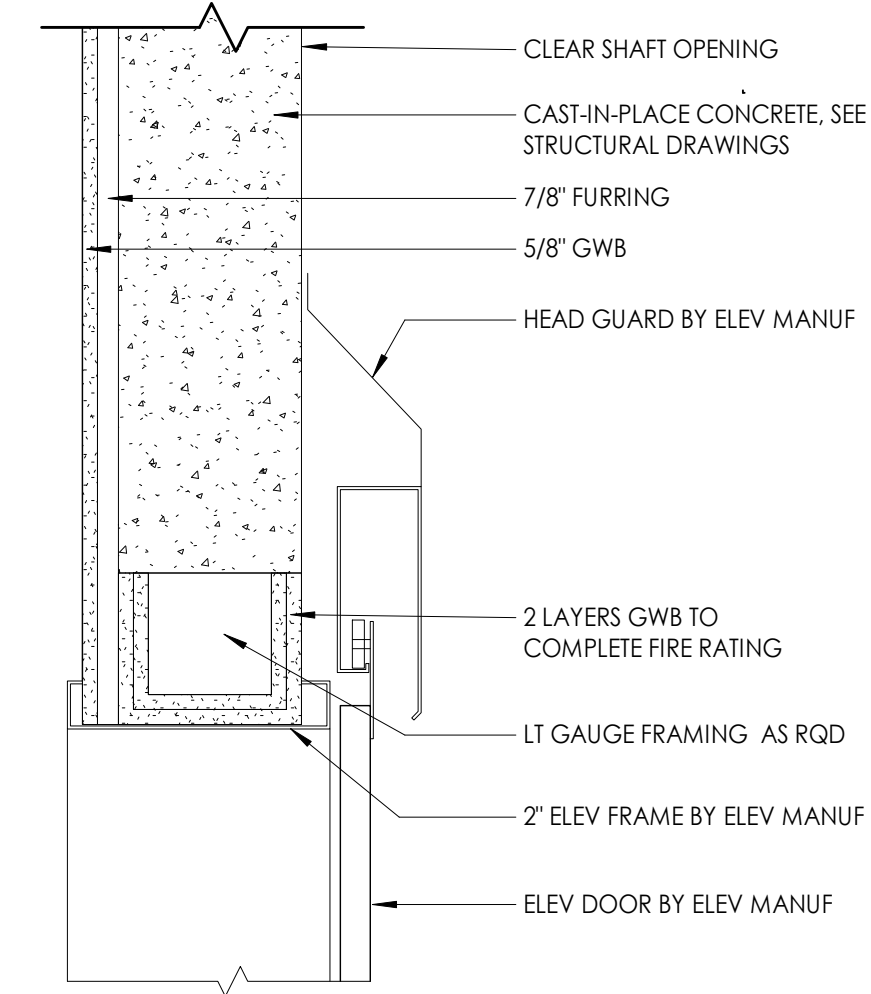

14 ELEVATOR DOOR HEAD @ CONCRETE WALL W/ GWB  
A4.25 1 1/2" = 1'-0"

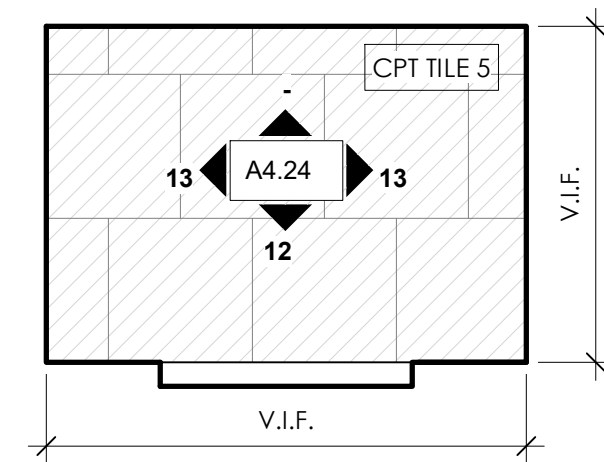

13 ELEVATOR A - CAB - FLOOR FINISH PLAN  
A4.25 3/8" = 1'-0"

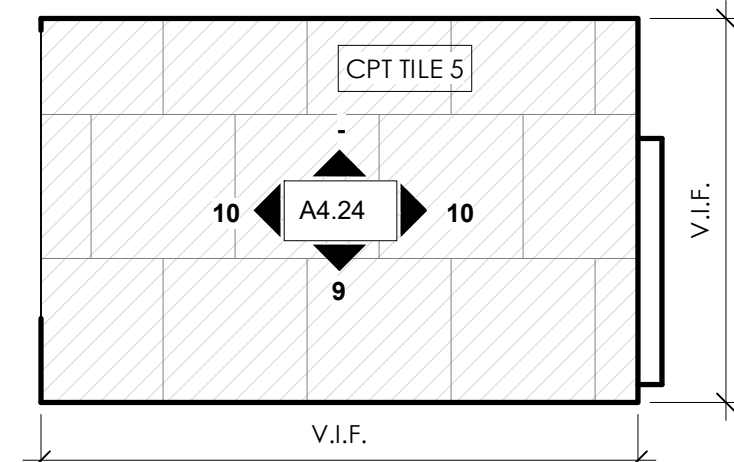

12 ELEVATOR B - CAB - FLOOR FINISH PLAN  
A4.25 3/8" = 1'-0"

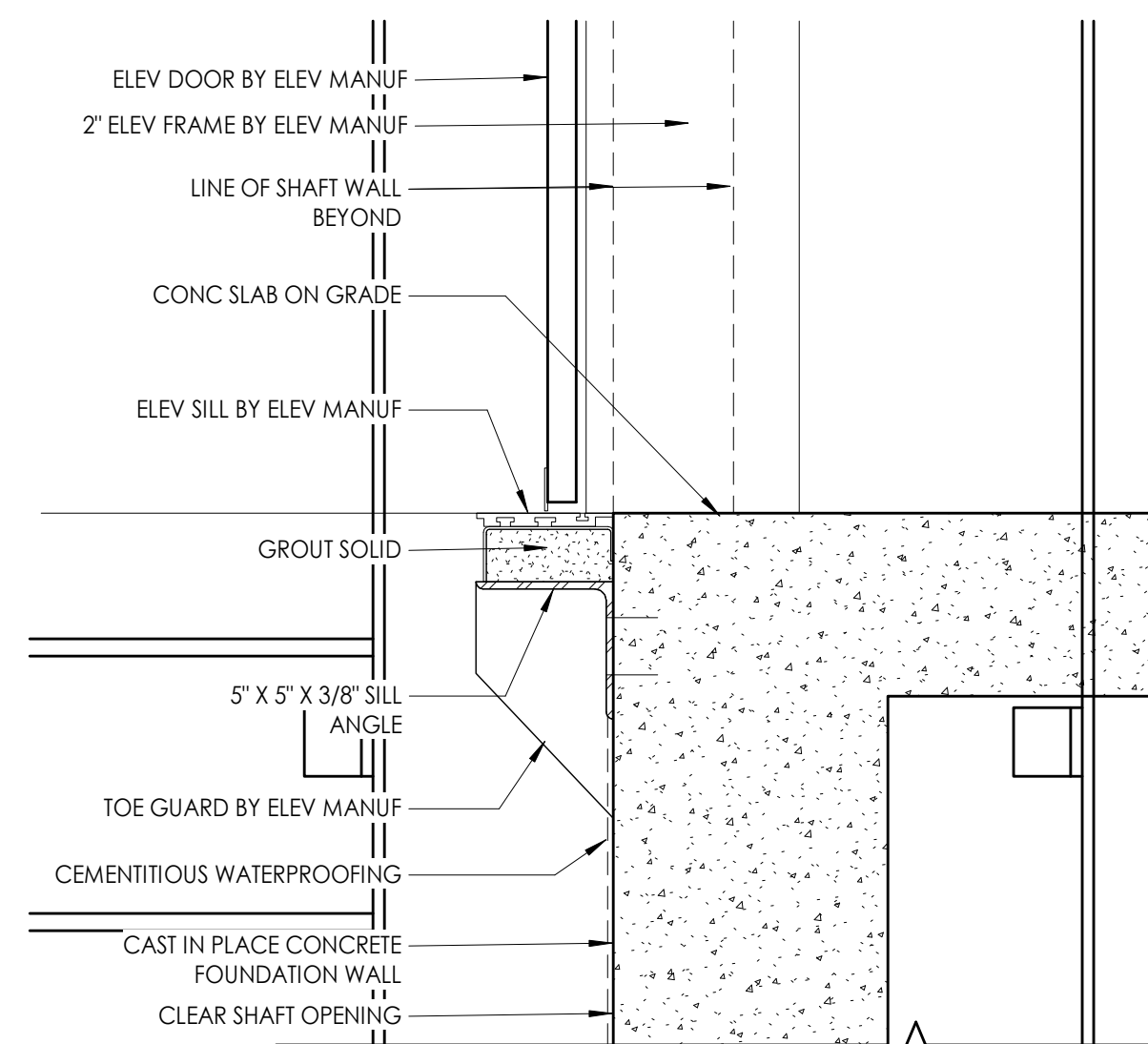

10 ELEVATOR DOOR SILL @ PIT  
A4.25 1 1/2" = 1'-0"

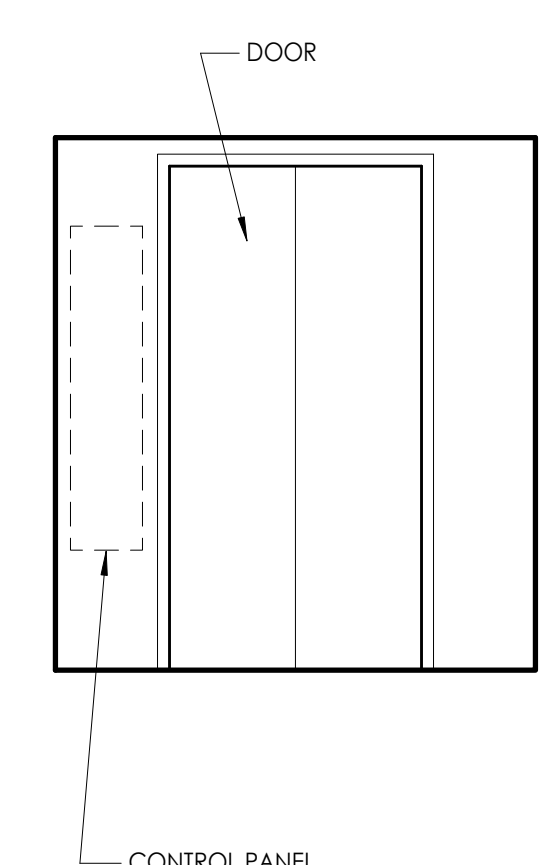

9 ELEVATOR A - CAB - INTERIOR ELEVATION WITH DOOR  
A4.25 3/8" = 1'-0"

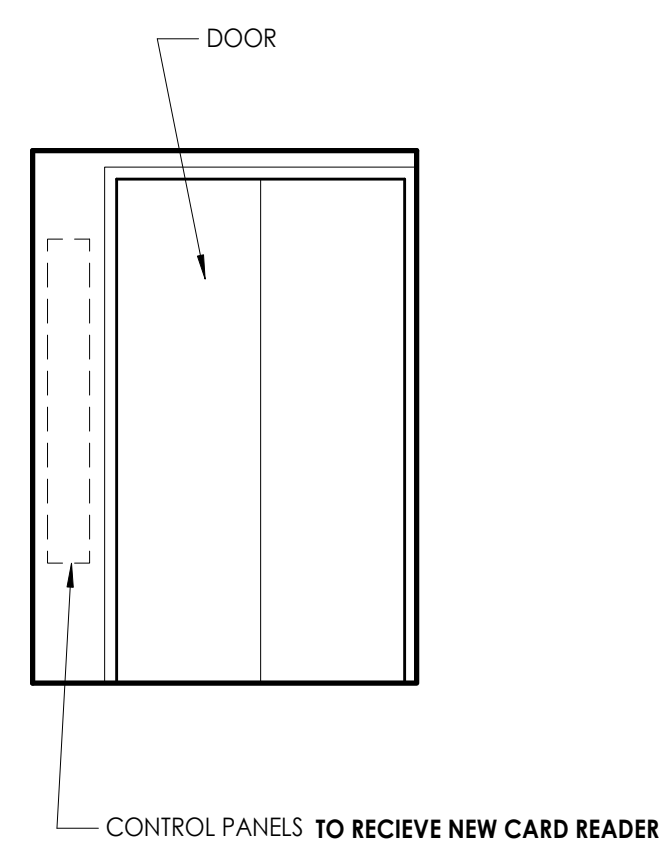

8 ELEVATOR B - CAB - INTERIOR ELEVATION WITH DOOR  
A4.25 3/8" = 1'-0"

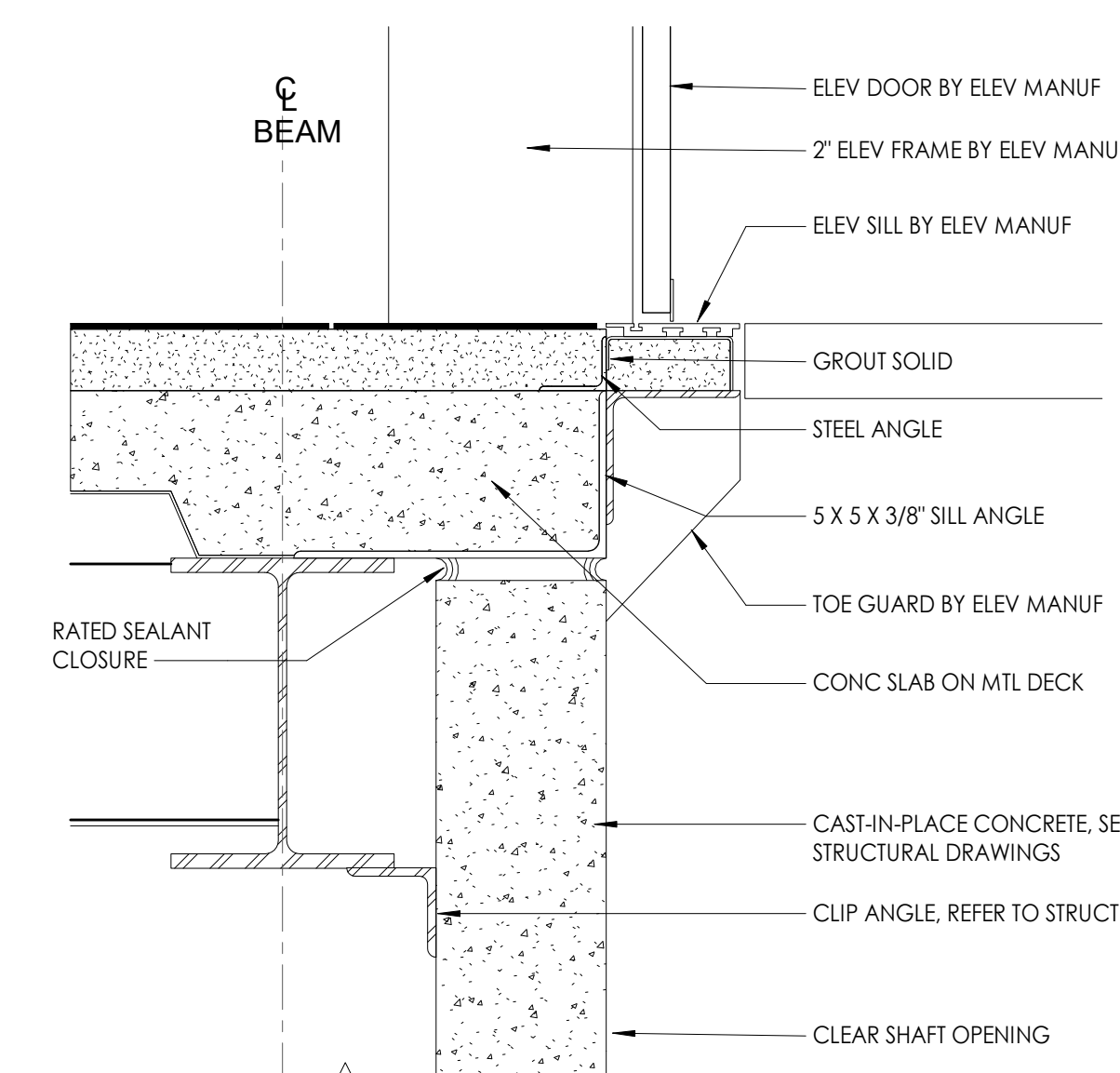

7 ELEVATOR DOOR SILL WITH SLAB DEPRESSION @ CMU  
A4.25 1 1/2" = 1'-0"

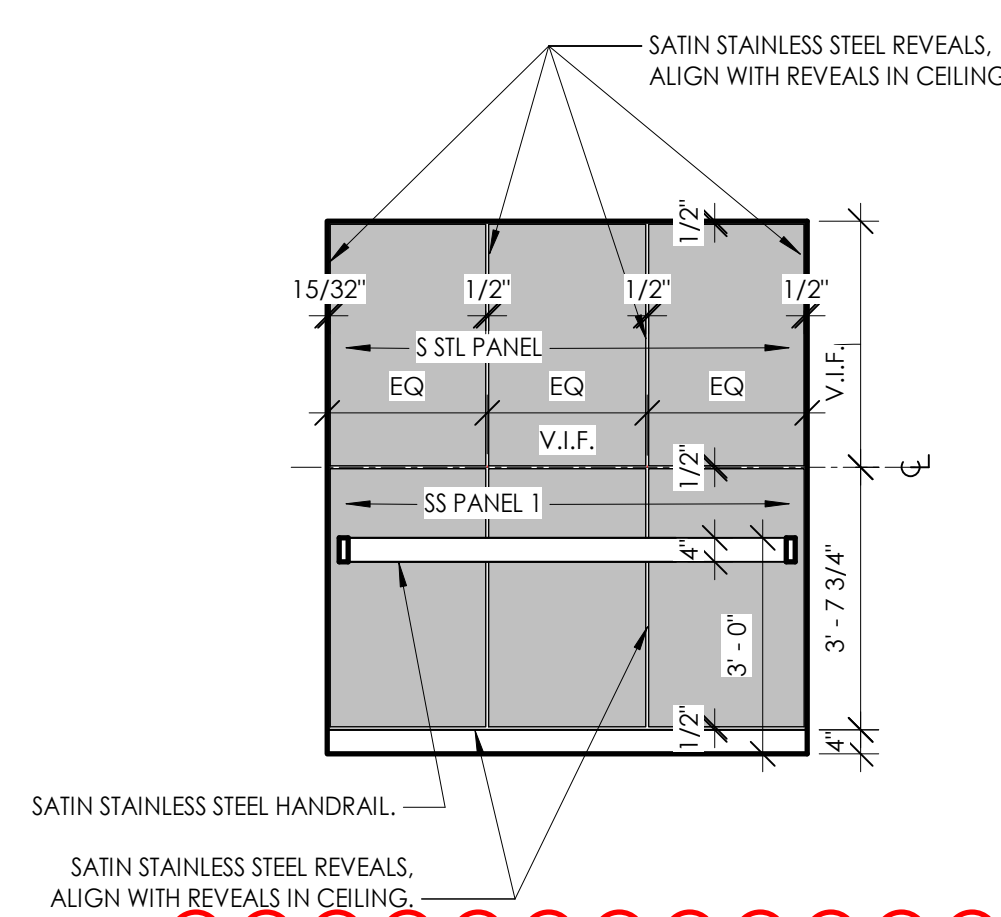

6 ELEVATOR A - CAB - INTERIOR ELEVATION  
A4.25 3/8" = 1'-0"

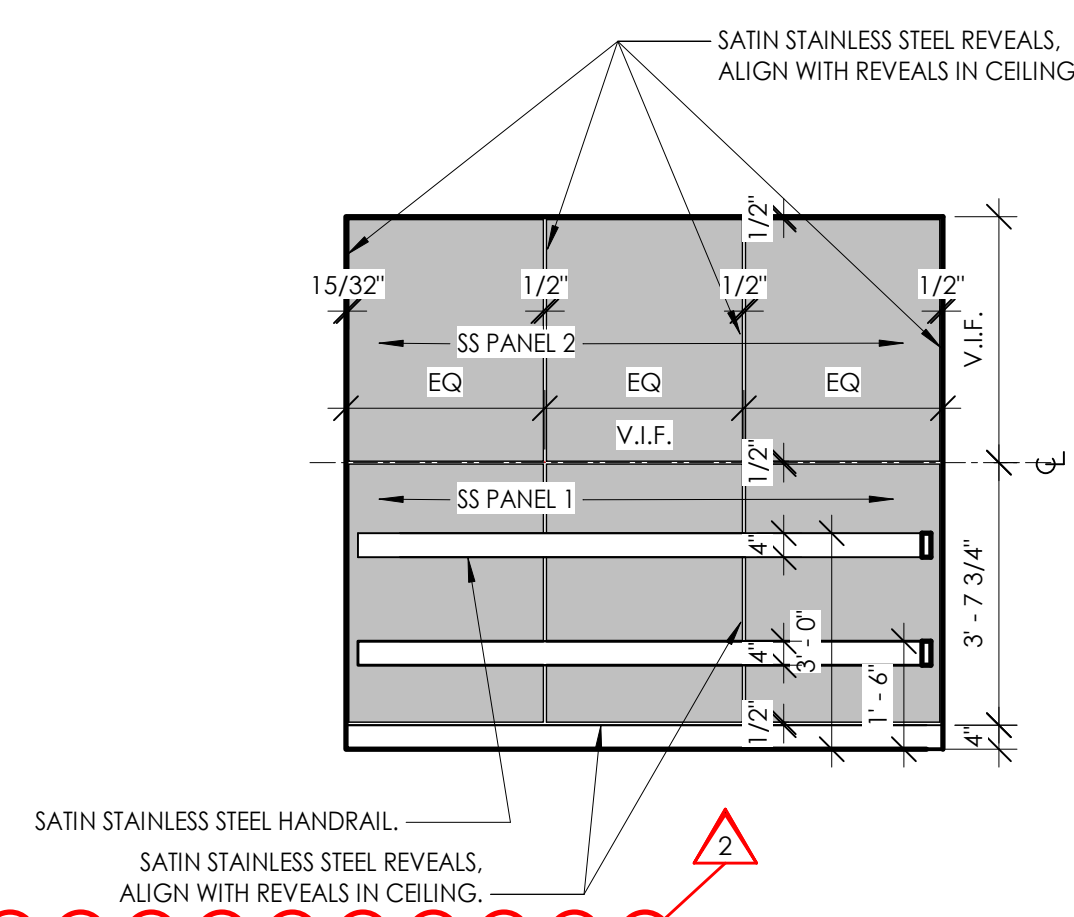

5 ELEVATOR B - CAB - INTERIOR ELEVATION  
A4.25 3/8" = 1'-0"

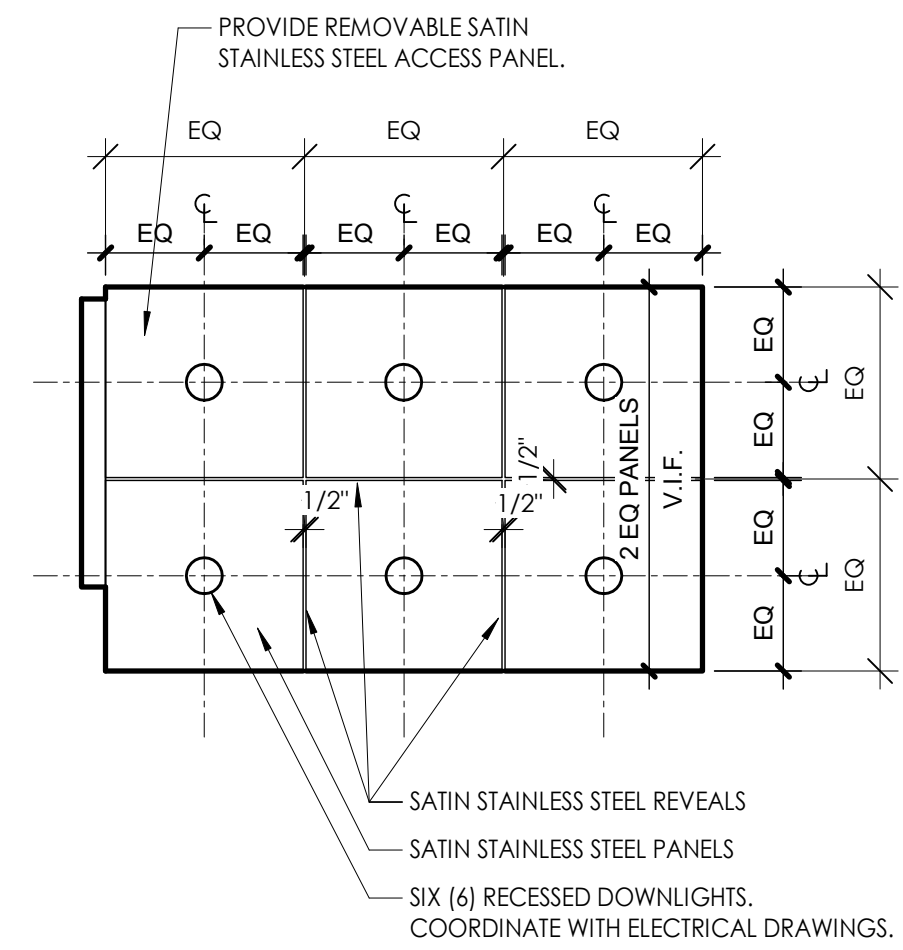

16 ELEVATOR A AND B - CAB - CEILING PLAN  
A4.25 3/8" = 1'-0"

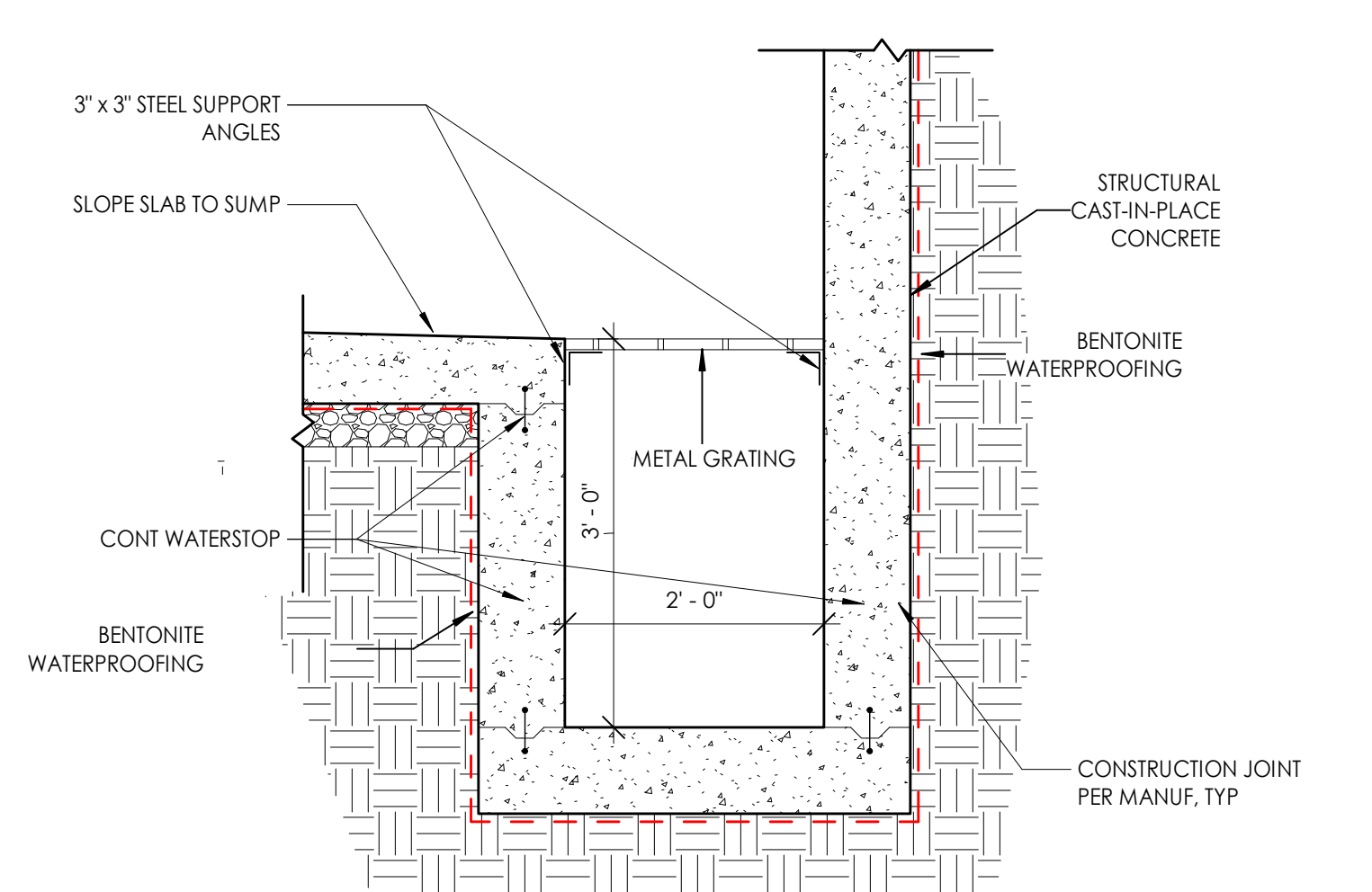

15 ELEVATOR PIT SUMP  
A4.25 3/4" = 1'-0"

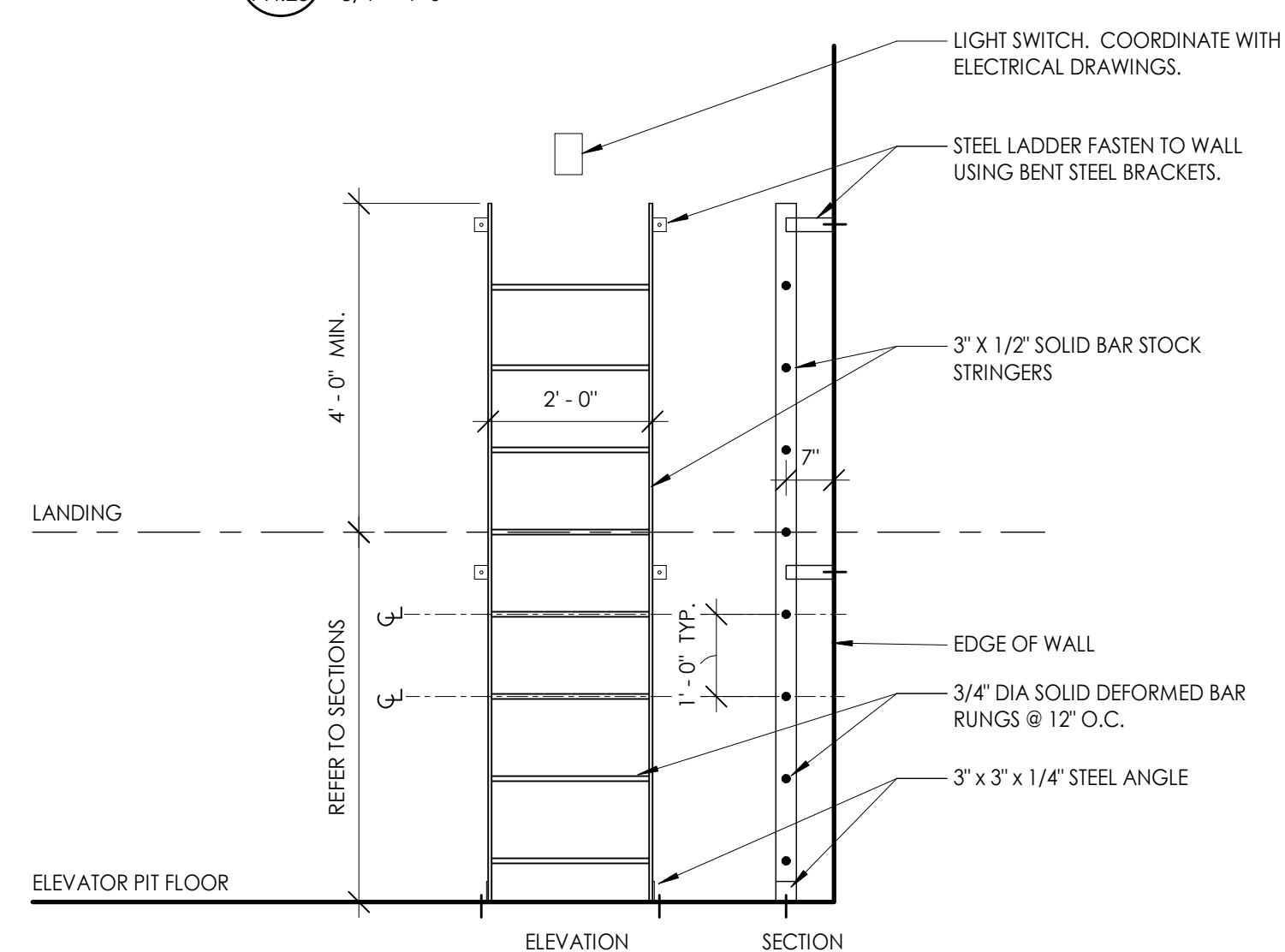

11 ELEVATOR PIT LADDER  
A4.25 1/2" = 1'-0"

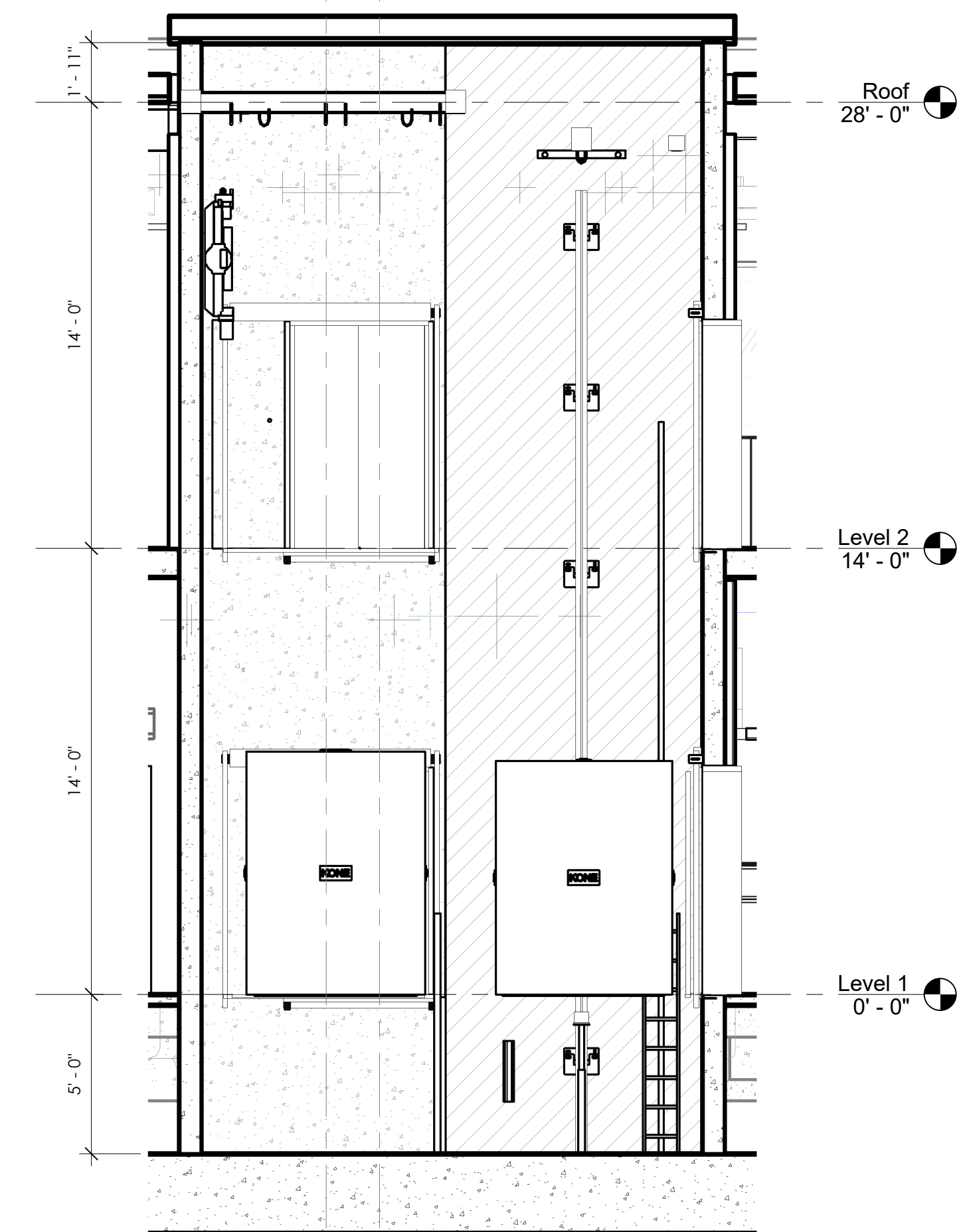

4 ELEVATOR SECTION  
A4.25 1/4" = 1'-0"

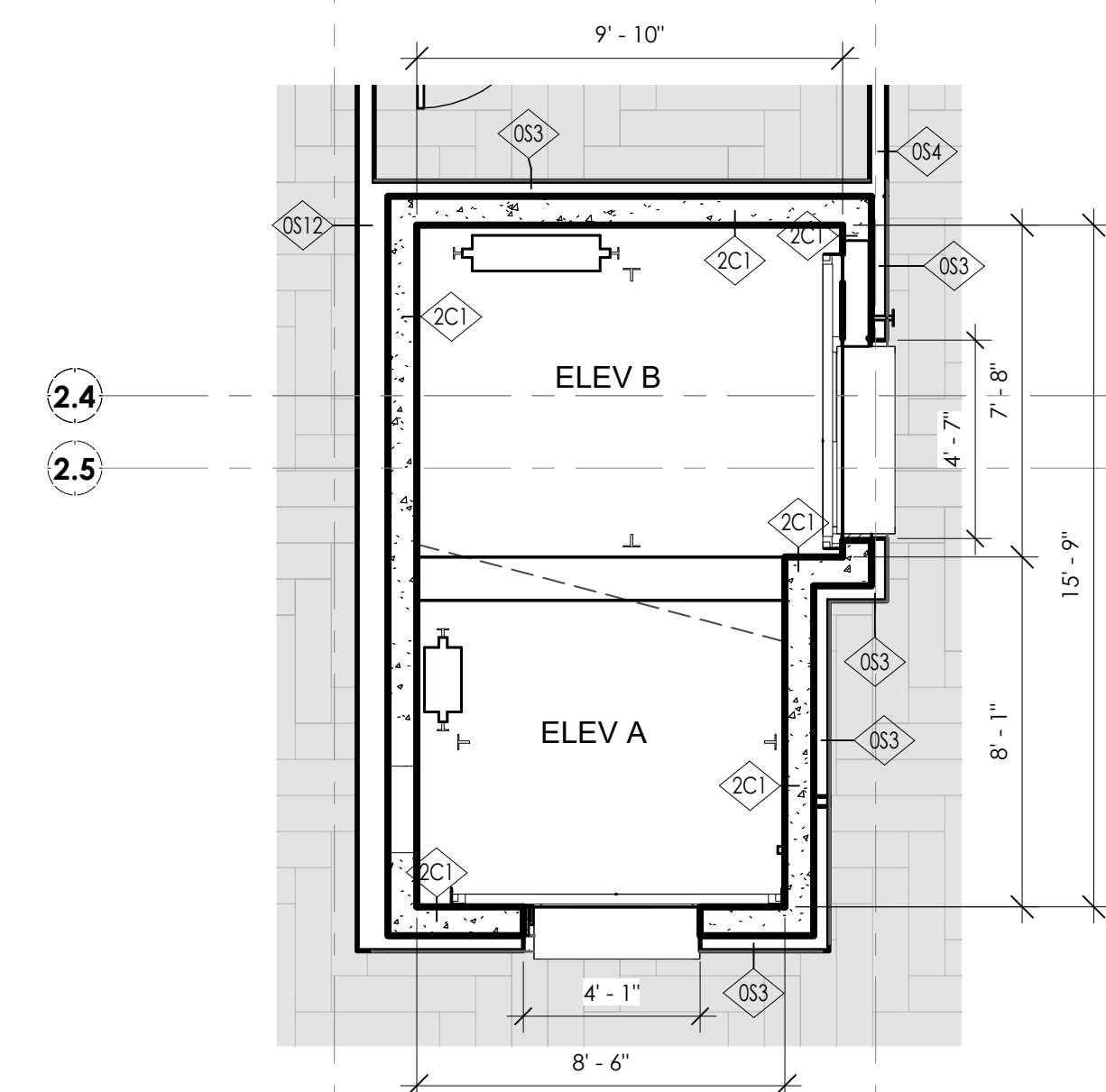

3 LEVEL 2 - ELEVATOR PLAN  
A4.25 1/4" = 1'-0"

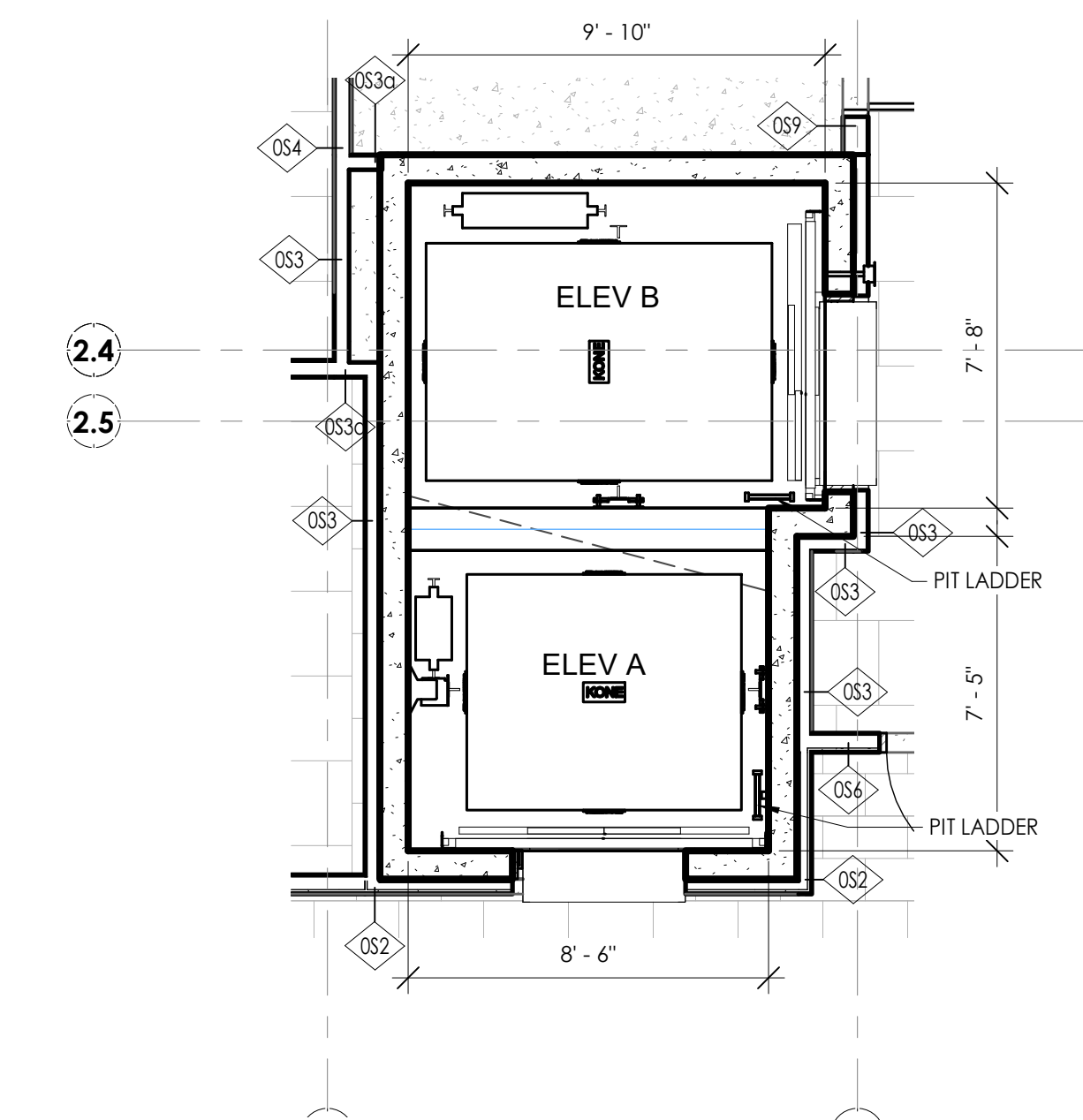

2 LEVEL 1 - ELEVATOR PLAN  
A4.25 1/4" = 1'-0"

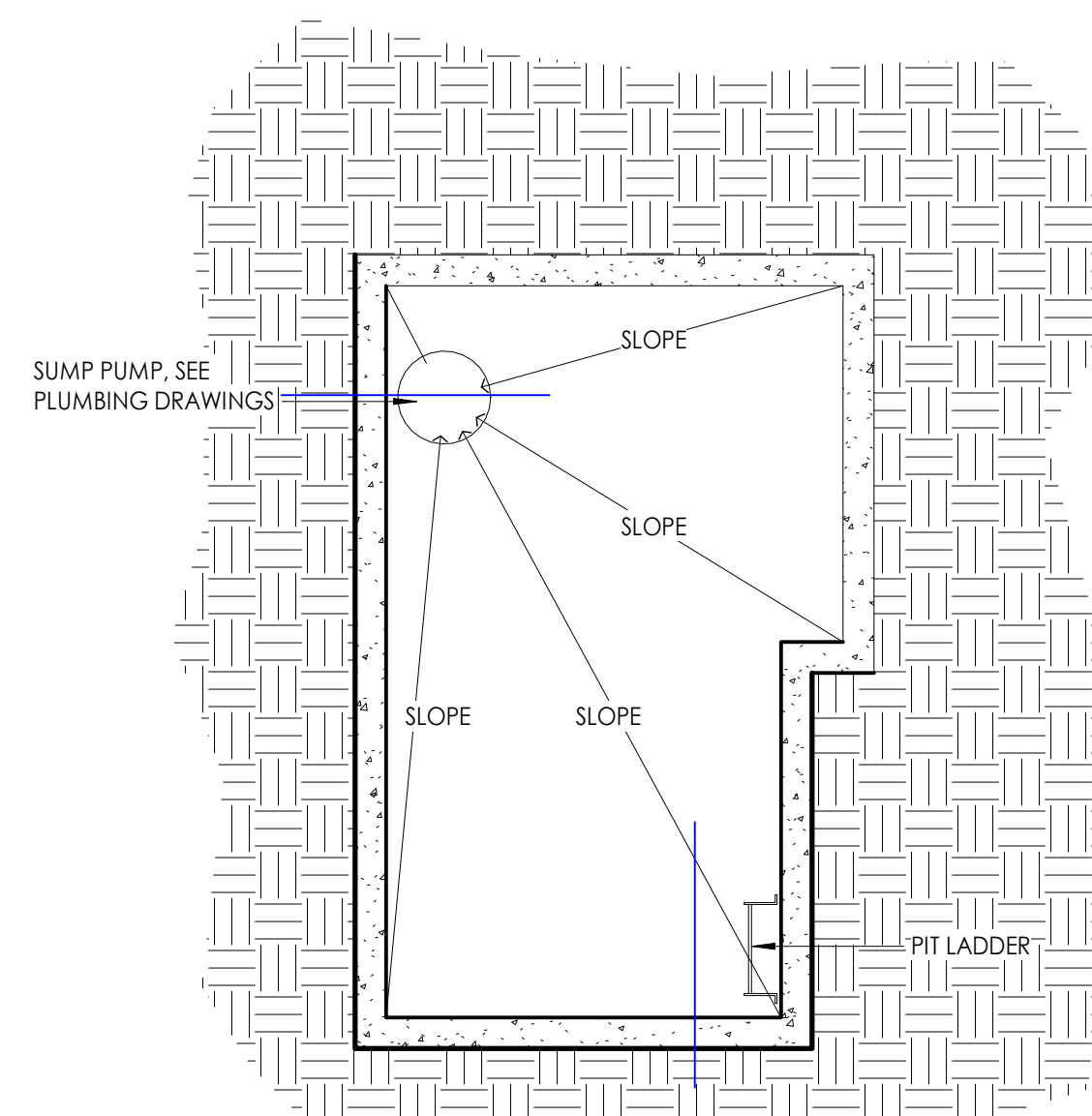

1 ELEVATOR PIT  
A4.25 1/4" = 1'-0"

KEYNOTE LEGEND	
KEYNOTE	DESCRIPTION
0330 C	STRUCTURAL CAST-IN-PLACE CONCRETE
0550 G	METAL GRATING
0717 B	BENTONITE WATERPROOFING

REVISION SCHEDULE		
#	DATE	REVISION DESCRIPTION
2	07.08.2022	Addendum 2

**PROJECT NAME:**  
**CML REYNOLDSBURG**  
1402 BRICE ROAD  
REYNOLDSBURG, OHIO 43068  
100% Construction Documents, Issued for Bidding and Permit

**ISSUE DATE:** 06.10.2022



EXP. 12-31-2022

ELEVATOR ENLARGED PLANS, SECTIONS AND DETAILS

A4.25

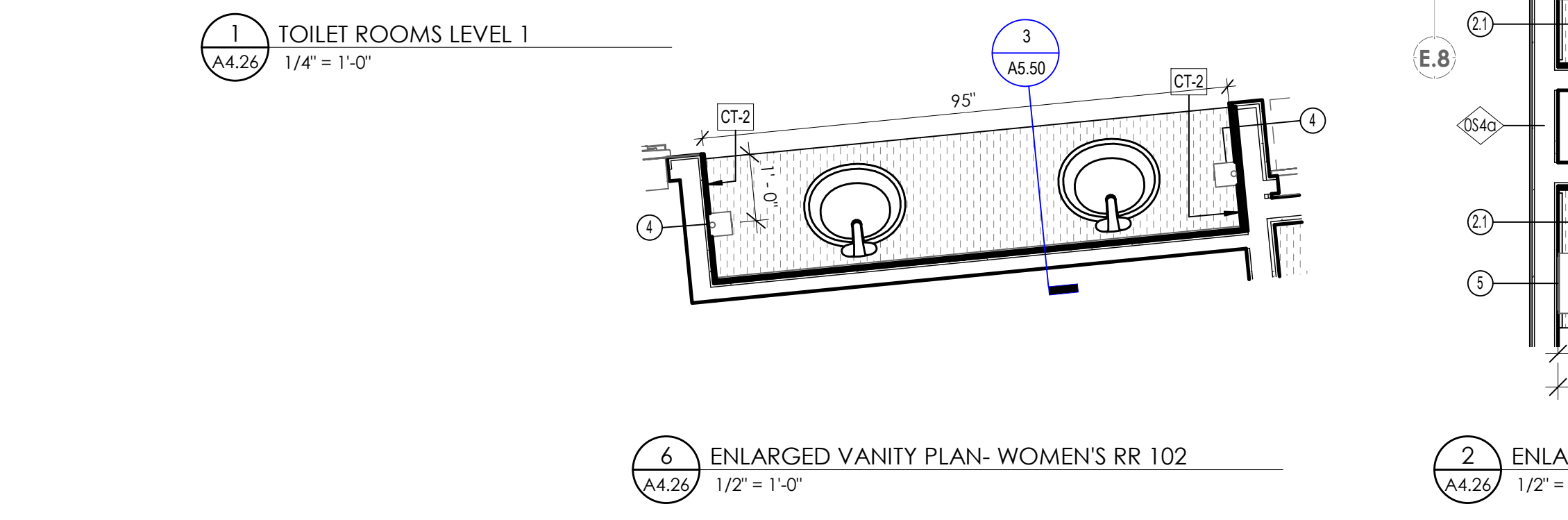
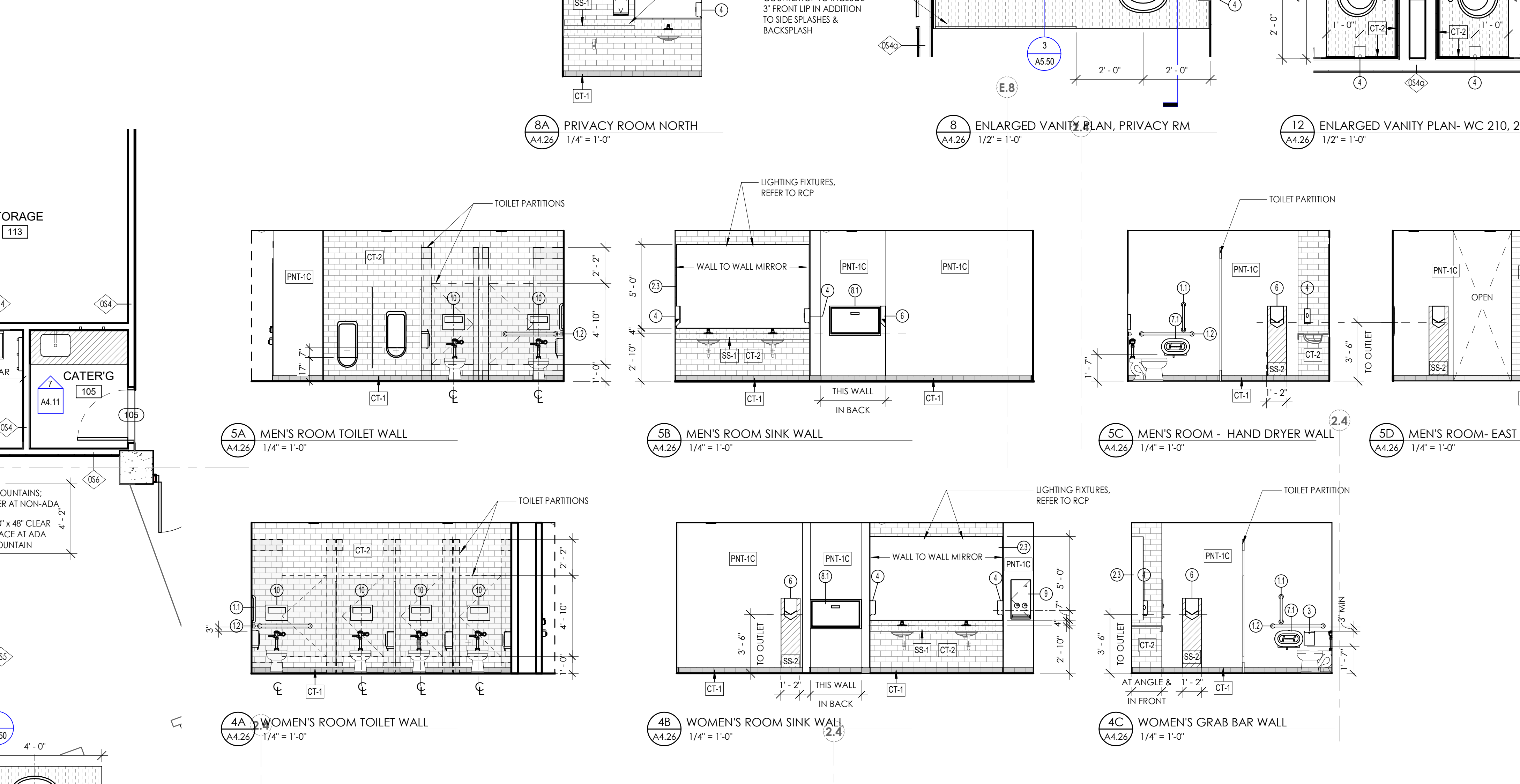
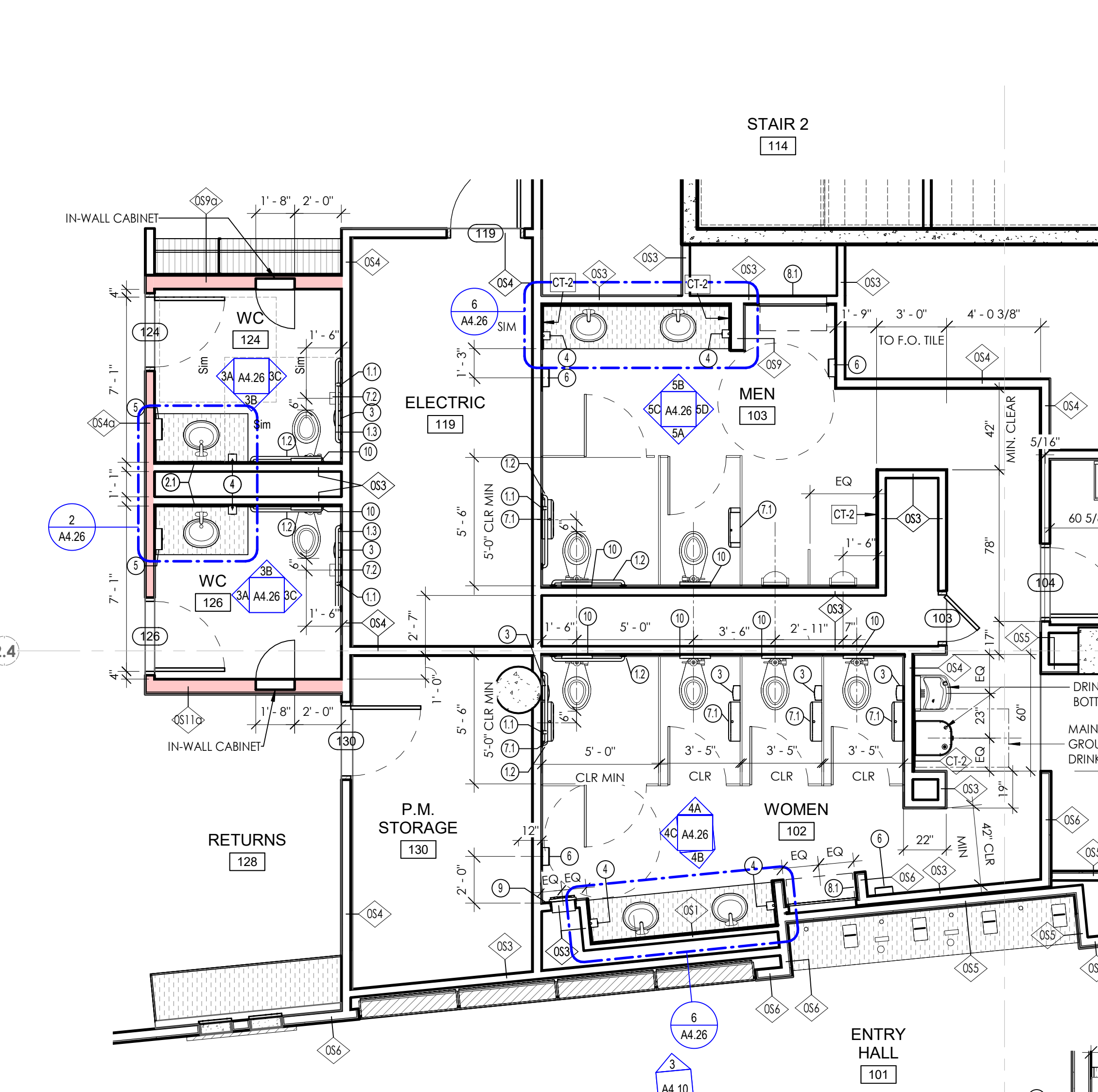
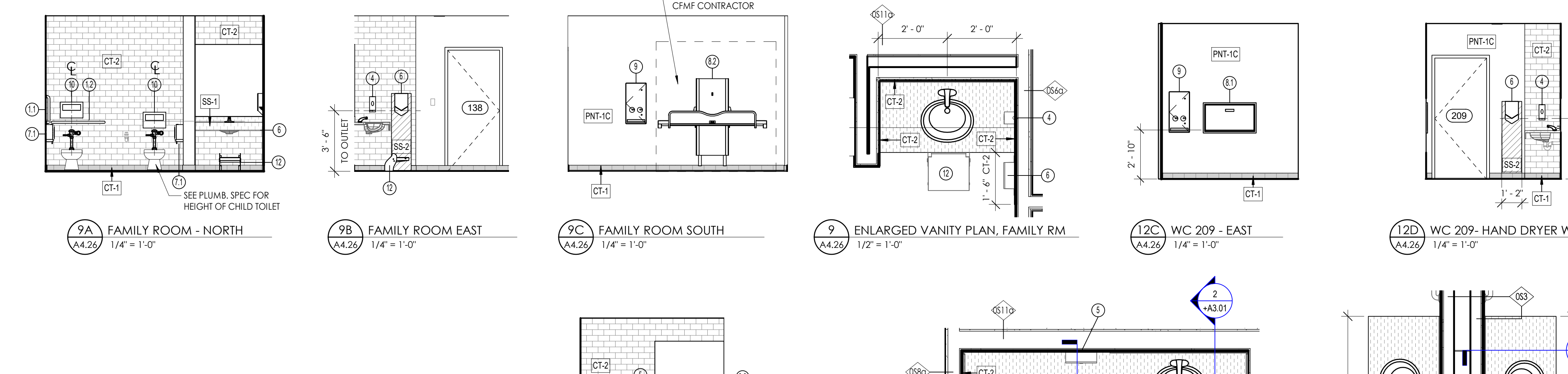
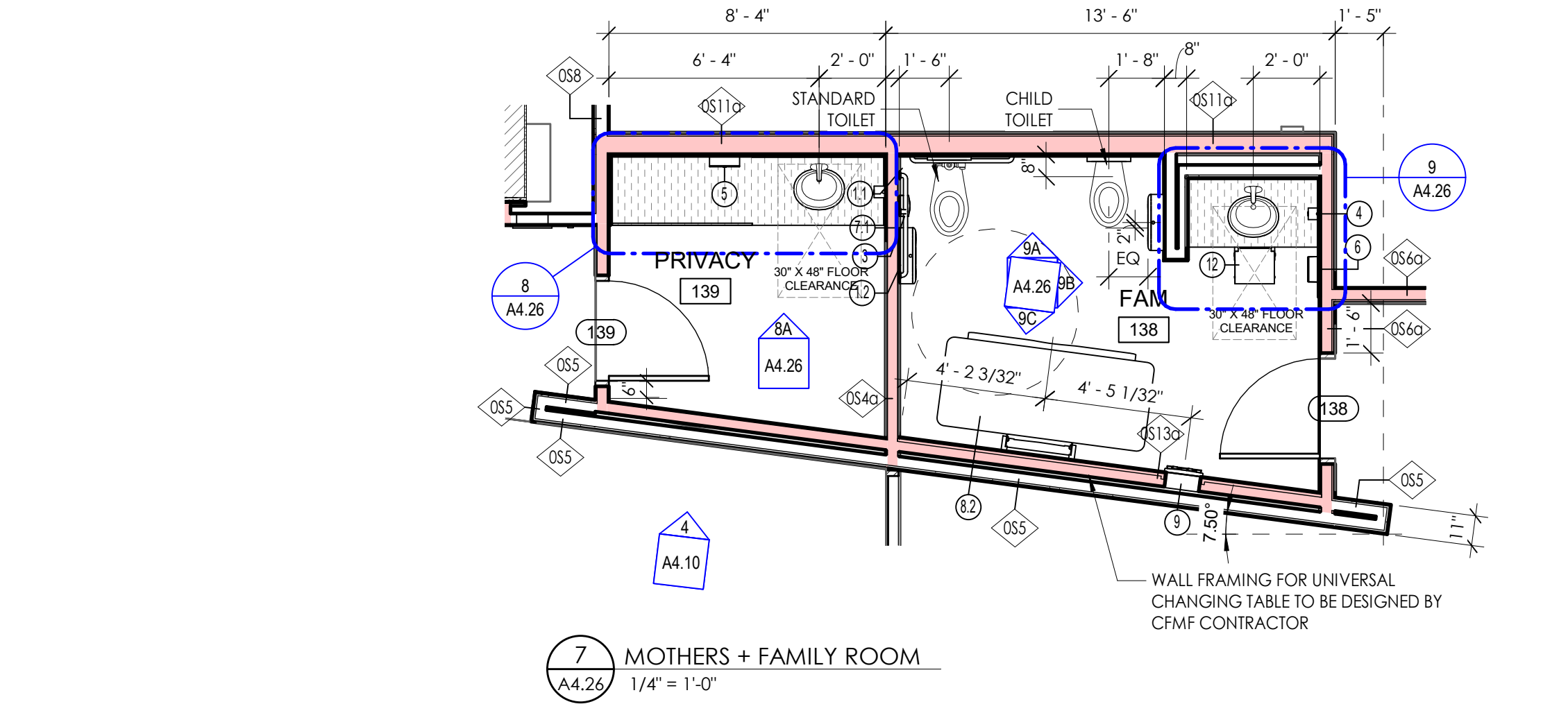
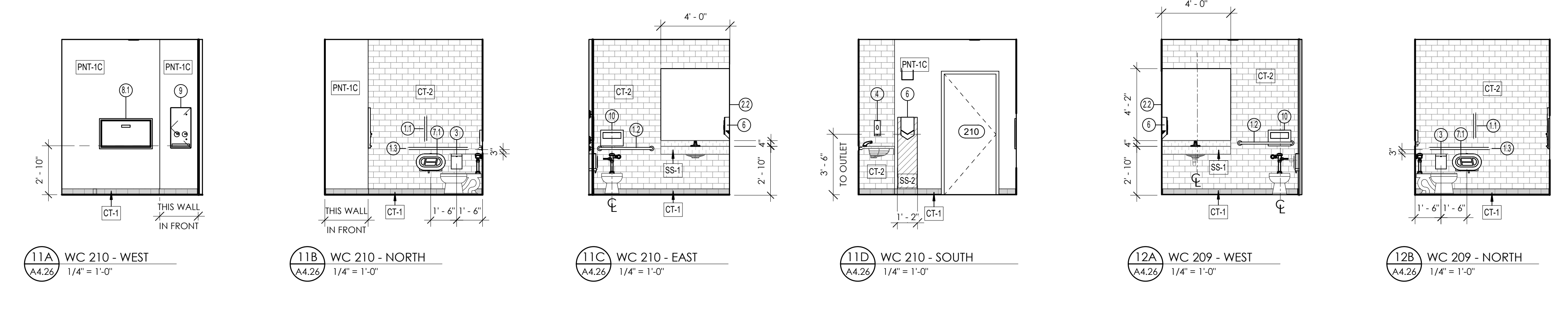
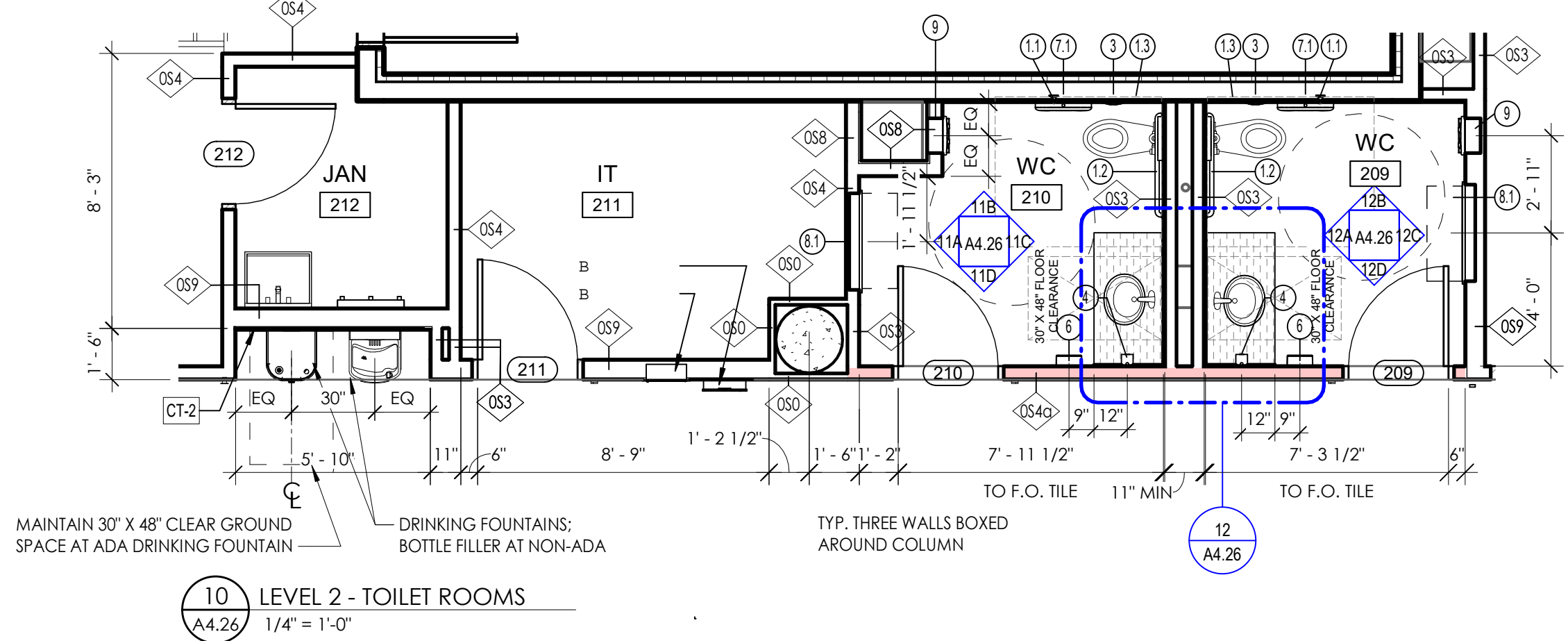

### TOILET ACCESSORIES

Type Mark	Description	Manufacturer	Model	Keynote
1.1	Grab Bars, 18" long	Bradley Corporation	8122-001180	10 28 00
1.2	Grab Bars, 36" long	Bradley Corporation	8122-001360	10 28 00
2	Bradley Washroom Equipment, Inc.	Bradley Corporation	8122-001420	10 28 13
2.1	Glass Mirror 24" x 48"	Bobrick Washroom Equipment, Inc.	B-165 Series	08 81 00
2.2	Glass Mirror 48" x 50"	Bobrick Washroom Equipment, Inc.	B-165 Series	08 81 00
2.3	Glass Mirror 95" x 60"	Bobrick Washroom Equipment, Inc.	B-165 Series	08 81 00
3	Sanitary Napkin Dispenser, Surface Mounted	Bobrick Washroom Equipment, Inc.	B-270	10 28 13
4	Automatic Liquid Soap Dispenser, Wall Mounted	Bobrick Washroom Equipment, Inc.	B-2012	10 28 13
5	Paper Towel Dispenser, Surface Mounted	Bobrick Washroom Equipment, Inc.	B-262	10 28 13
6	Hand Dryer, Wall Mounted	Dyson Air Blade	Model V	10 28 13
7.1	Twin Jumbo-Roll Toilet Tissue Dispenser, Surface Mounted	Bobrick Washroom Equipment, Inc.	B-2892	10 28 13
7.2	Surface-Mounted Multi-Roll Toilet Tissue Dispenser	Bobrick Washroom Equipment, Inc.	B-2888	10 28 13
8.1	Baby Changing Station, Recessed	Bradley Corporation	962	10 28 13
8.2	Adjustable Height Changing Station	Kosho Inc.	KB3000	11 73 00
9	Bobrick Comtura Series Recepted Napkin Tampon Vendor	Bobrick Washroom Equipment, Inc.	B-4700C	10 28 13
10	Seal Cover Dispenser, Surface Mounted	Bobrick Washroom Equipment, Inc.	B-221	10 28 13
11	Mop Holder	Bobrick	B-223	10 28 13
12	Self-Retracting Step, Floor Mounted	Step 'n Wash	704-SN	10 28 00

#### NOTES ABOUT DIMENSIONING

- Dimensions to interior partitions are to finished face or centerline of partition type exclusive of applied thin finish (e.g., tile) or to face of thick finish (e.g., wd paneling) as shown UNO.
- Clear dimensions indicate a minimum clear dimension, inclusive of applied finish, is required.
- Dimensions at masonry elements are true (not nominal) dimensions.
- Door jams shown near return walls are located 4" from return wall UNO.
- Dimensions to window jams are to exterior masonry openings UNO.
- CM is to confirm all dimensions in the field and notify Architect of any proposed deviation from dimensions shown.
- Partitions shown centered on column CL are to be centered on column CL UNO.
- Partitions shown offset from columns are located per typical column enclosure detail UNO.
- Partitions shown centered on window mullions are to be centered on the window mullion UNO.

#### NOTES ON CONSTRUCTION

- Not all wall mounted fixtures are shown. Review all sections of the drawings for approximate location of wall fixtures. See Typ Mounting Parameters Details on G1.06 TYPICAL ANSI ADA CLEARANCES for detailed location of wall fixtures.
- See G1.03 AND G1.04 LIFE SAFETY FLOOR PLANS for location of fire and smoke rated partitions.
- Where a partition type is called out for one side only of a shaft, the same type shall apply to all sides.
- Wall shaded pink denote acoustic partitions, see Sheet G1.10 WALL TYPE SCHEDULE for more information on partitions.
- Refer to Sheet G1.40 FINISH SCHEDULE AND LEGENDS for more information on ceiling finishes.

#### KEYNOTE LEGEND

KEYNOTE	DESCRIPTION
10.41.00	
10.43.13	

#### REVISION SCHEDULE

#	DATE	REVISION DESCRIPTION
1	07.05.2022	Addendum 1

**PROJECT NAME:**

**CML REYNOLDSBURG**  
1402 BRICE ROAD  
REYNOLDSBURG, OHIO 43068

100% Construction Documents, Issued for Bidding and Permit

**ISSUE DATE:** 06.10.2022



Jonathan Barnes  
Architectural and Design  
243 N 5th Street, Suite 200  
Columbus, OH 43215  
614.228.7311  
www.jbada.com

TOILET ROOM PLANS, ELEVATIONS AND SCHEDULES

**A4.26**

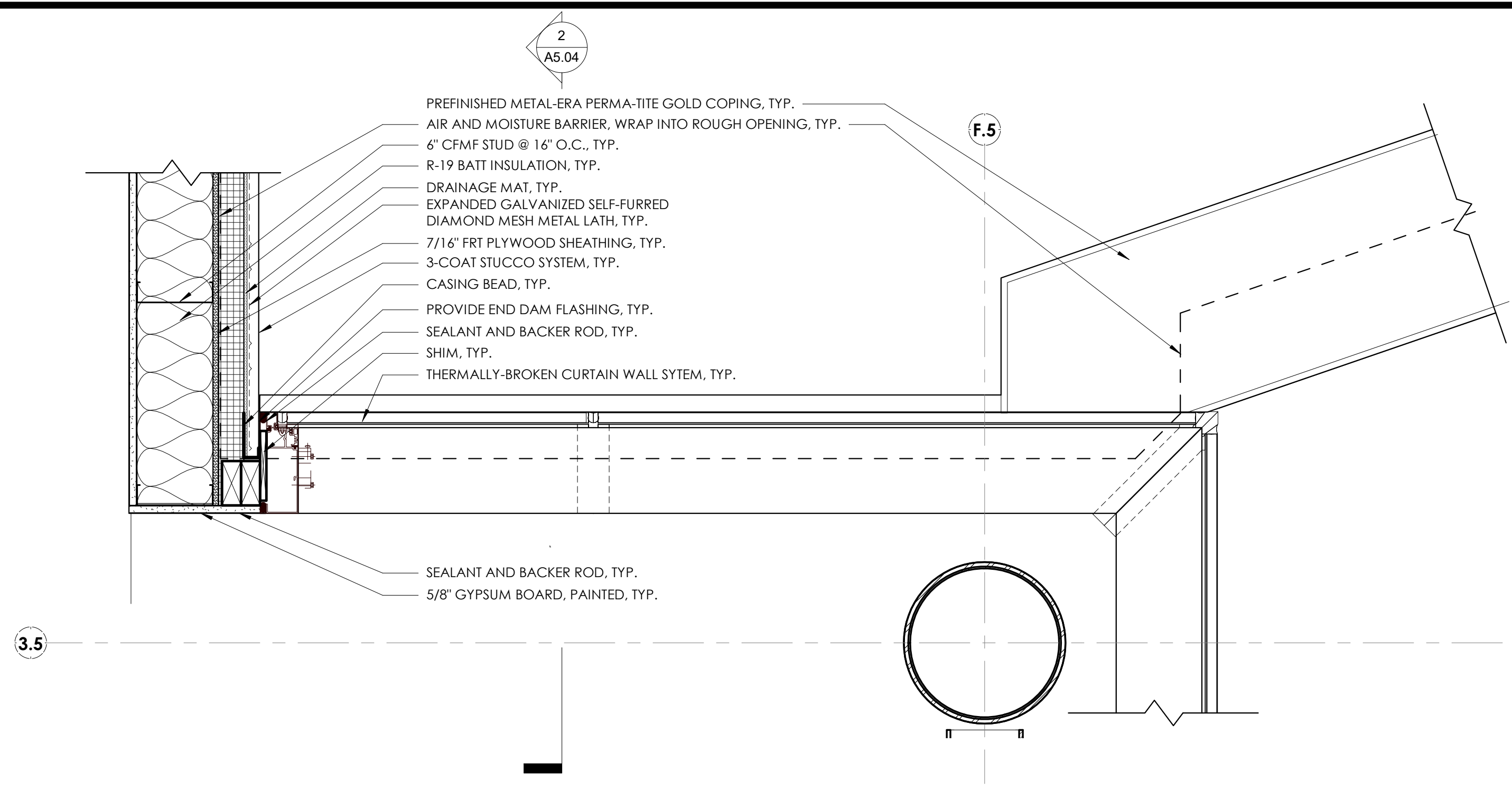

11 DTL @ STUCCO AND CURTAIN WALL INTERSECTION  
A4.27 1 1/2" = 1'-0"

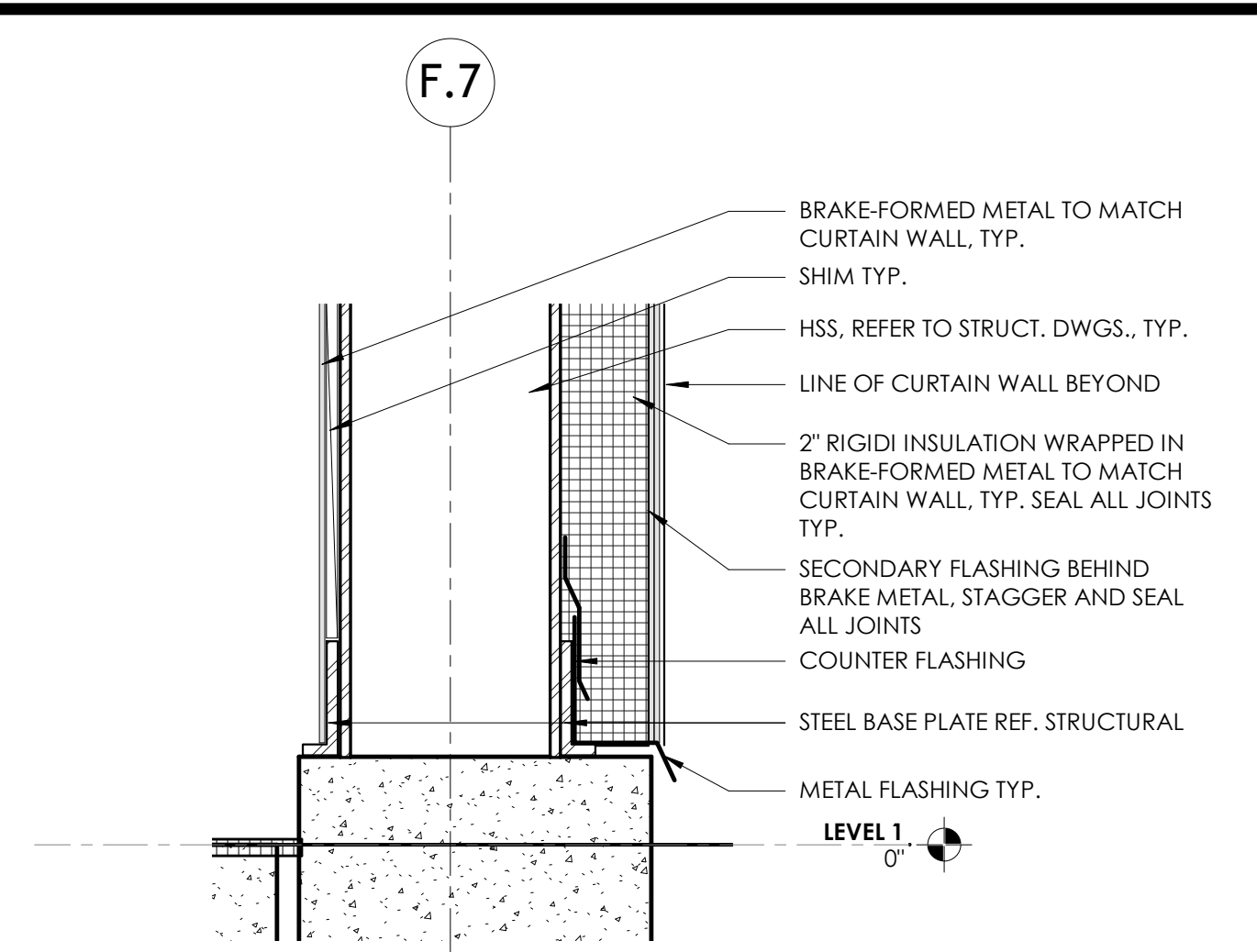

10 SECTION DETAIL @ DOOR JAMB  
A4.27 3" = 1'-0"

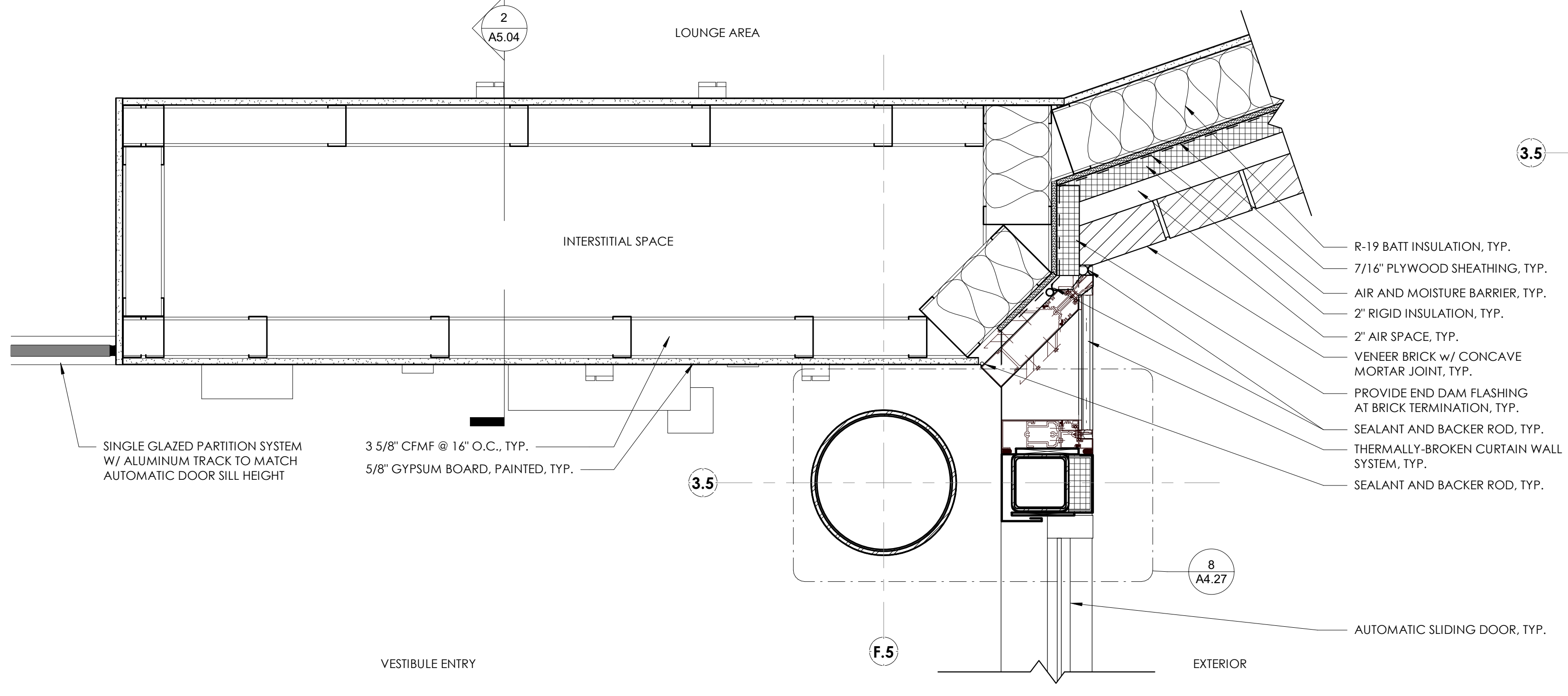

9 ENLARGED VESTIBULE DETAIL  
A4.27 1 1/2" = 1'-0"

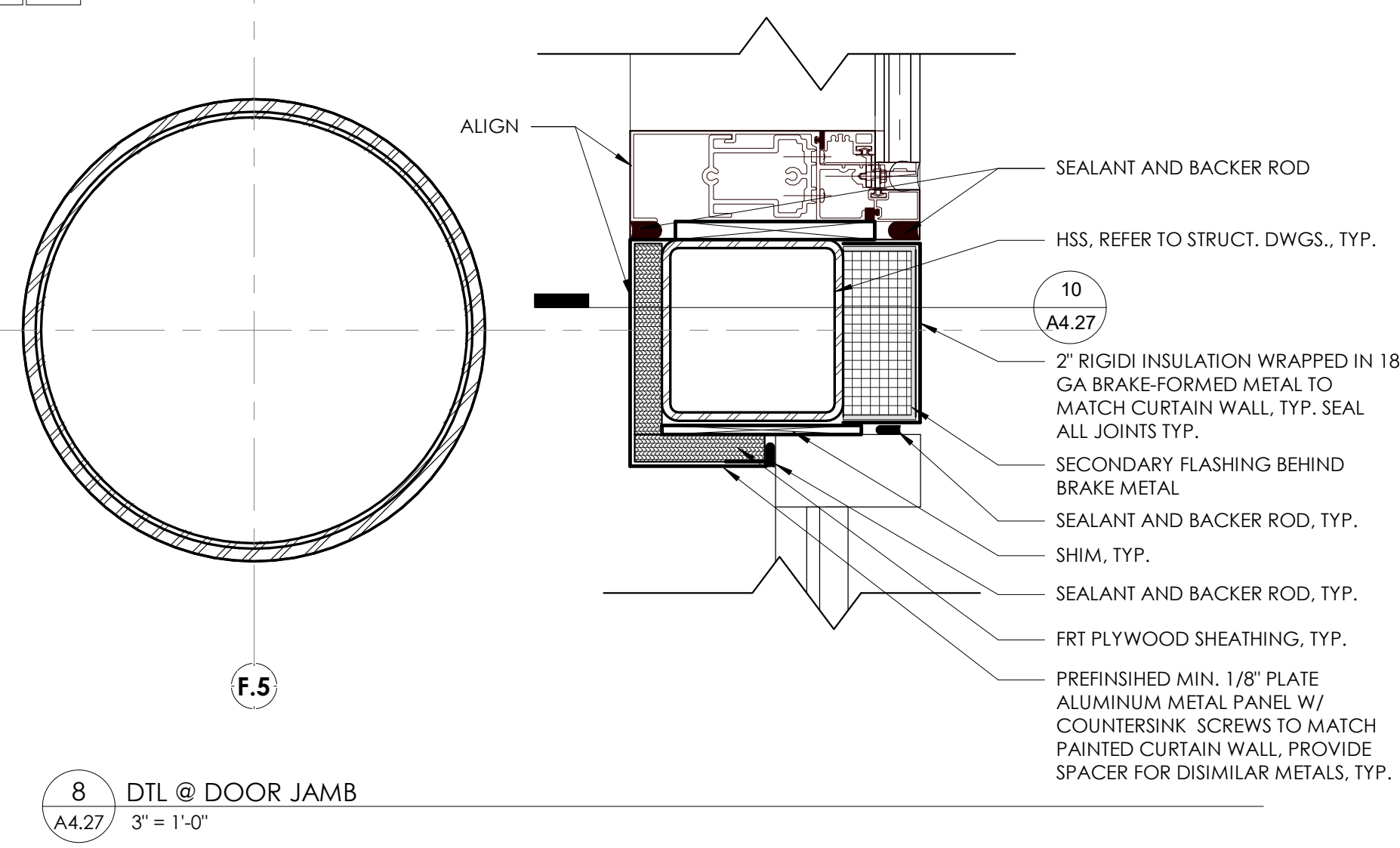

8 DTL @ DOOR JAMB  
A4.27 3" = 1'-0"

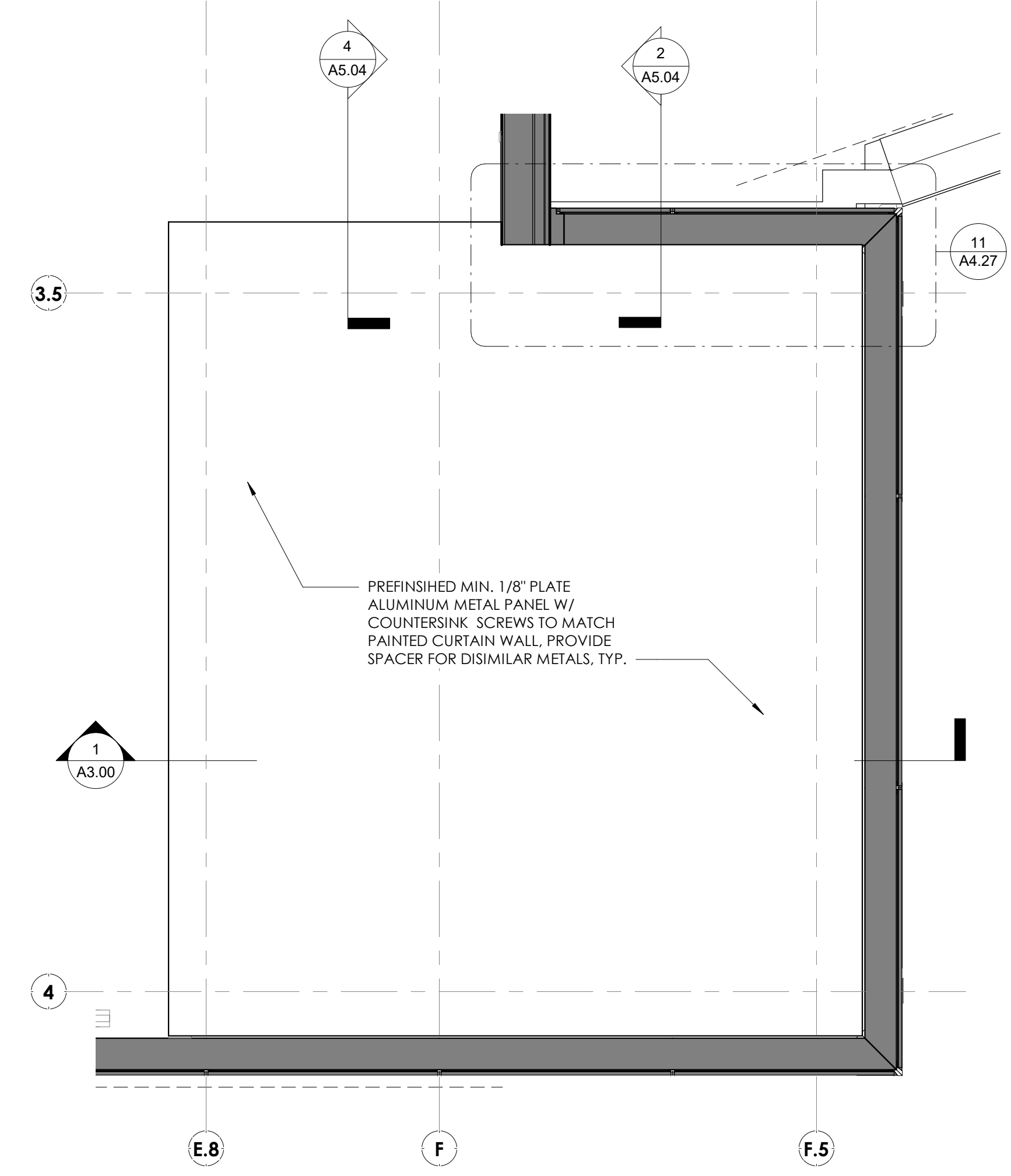

7 ENLARGED VESTIBULE PLAN - LEVEL 2  
A4.27 1/2" = 1'-0"

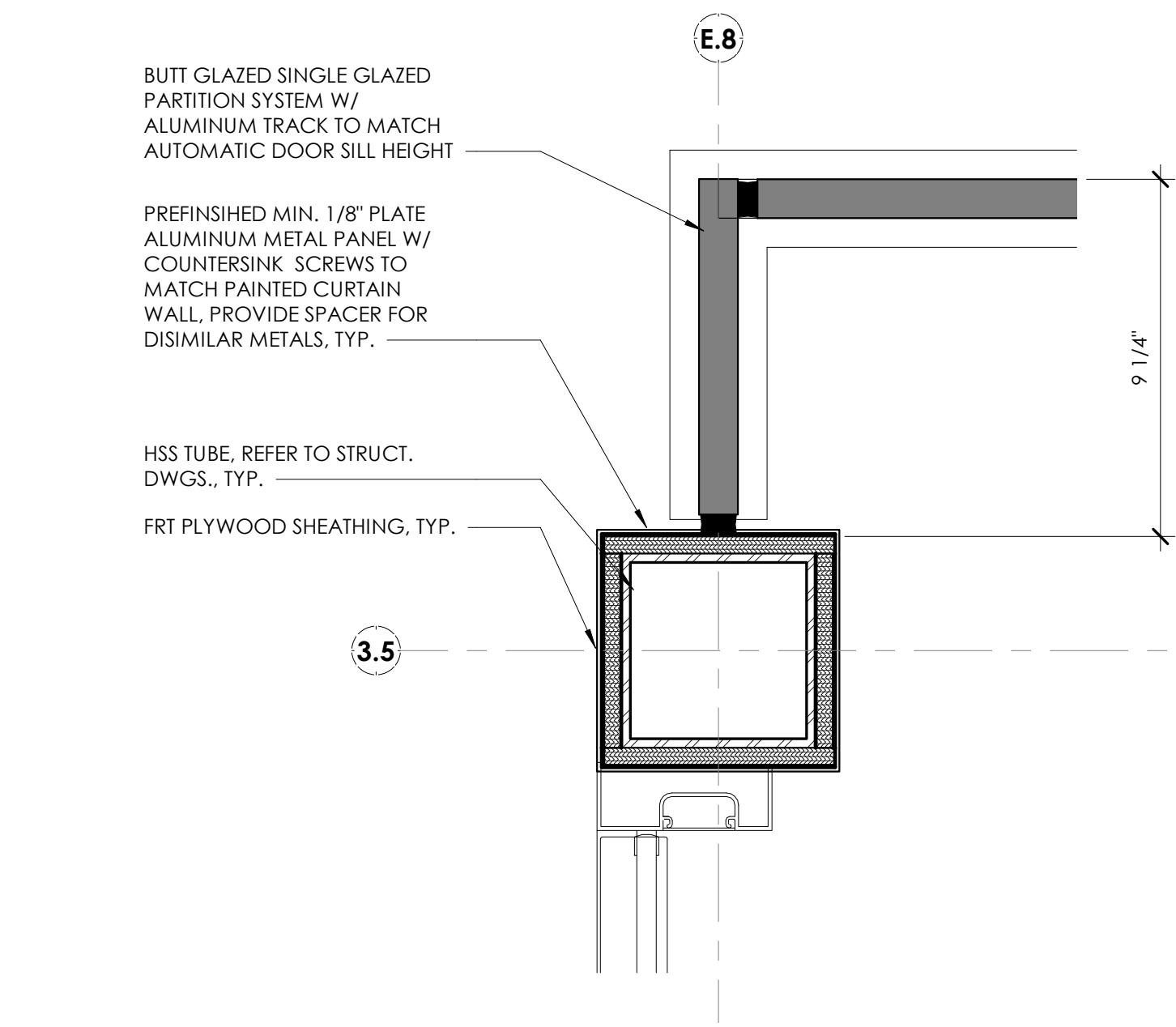

6 LEVEL 1 FLOOR PLAN - Callout 1 - Callout 1  
A4.27 3" = 1'-0"

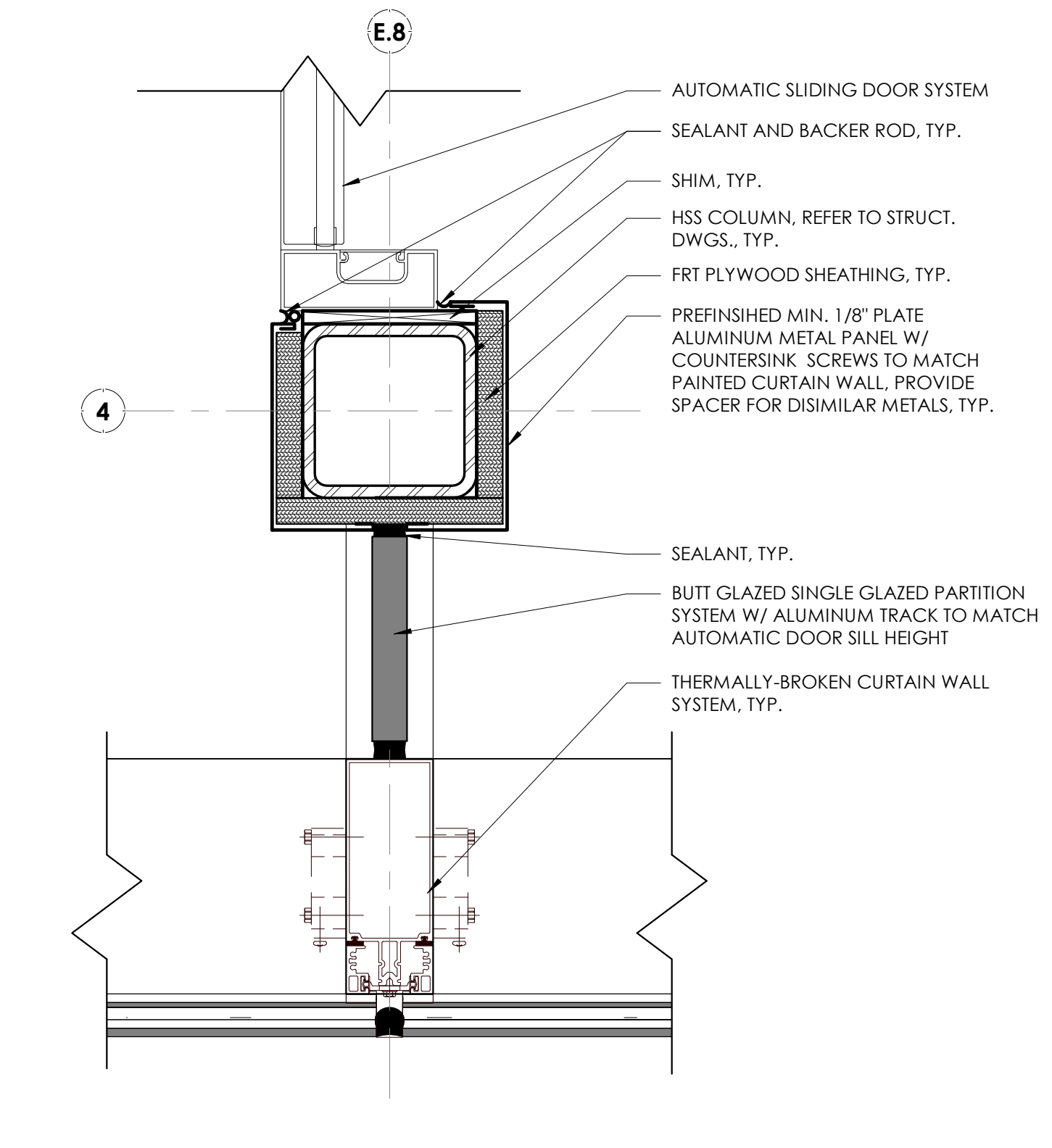

5 DTL @ CURTAIN WALL TO VESTIBULE GLASS  
A4.27 3" = 1'-0"

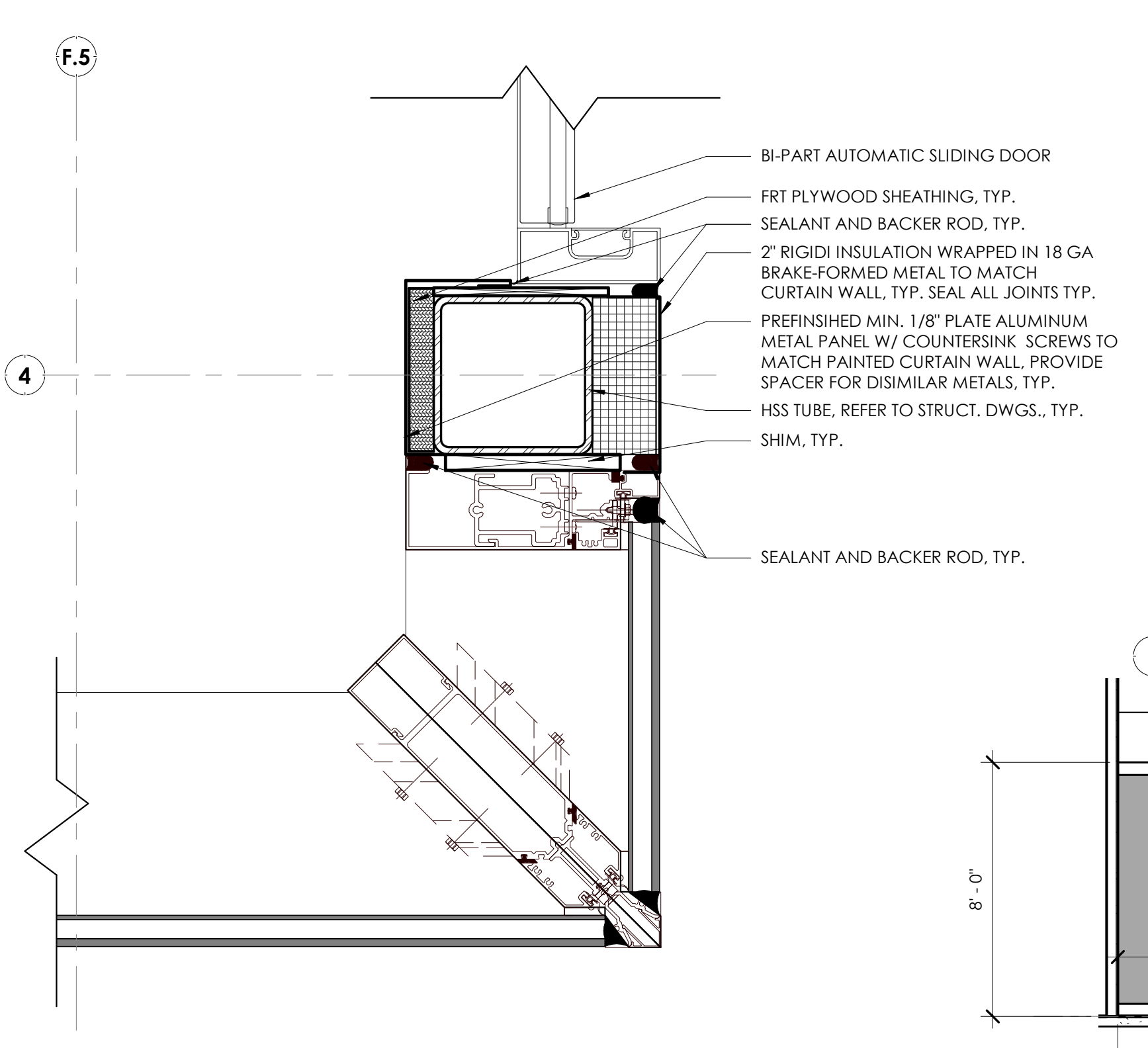

4 DTL @ EXTERIOR CORNER  
A4.27 3" = 1'-0"

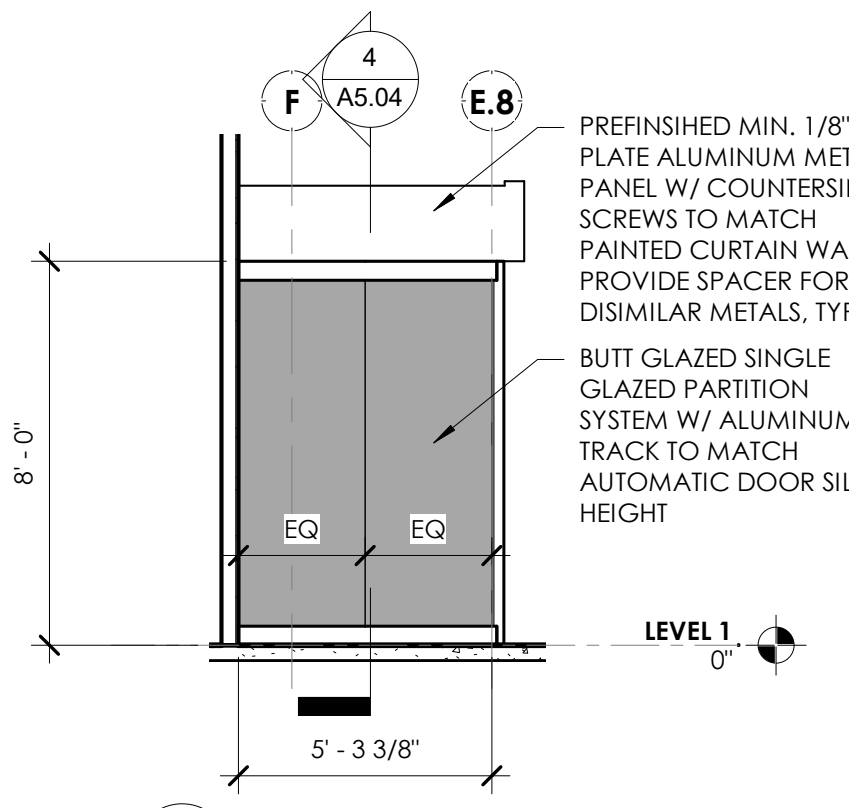

3 VESTIBULE NORTH ELEVATION  
A4.27 1/4" = 1'-0"

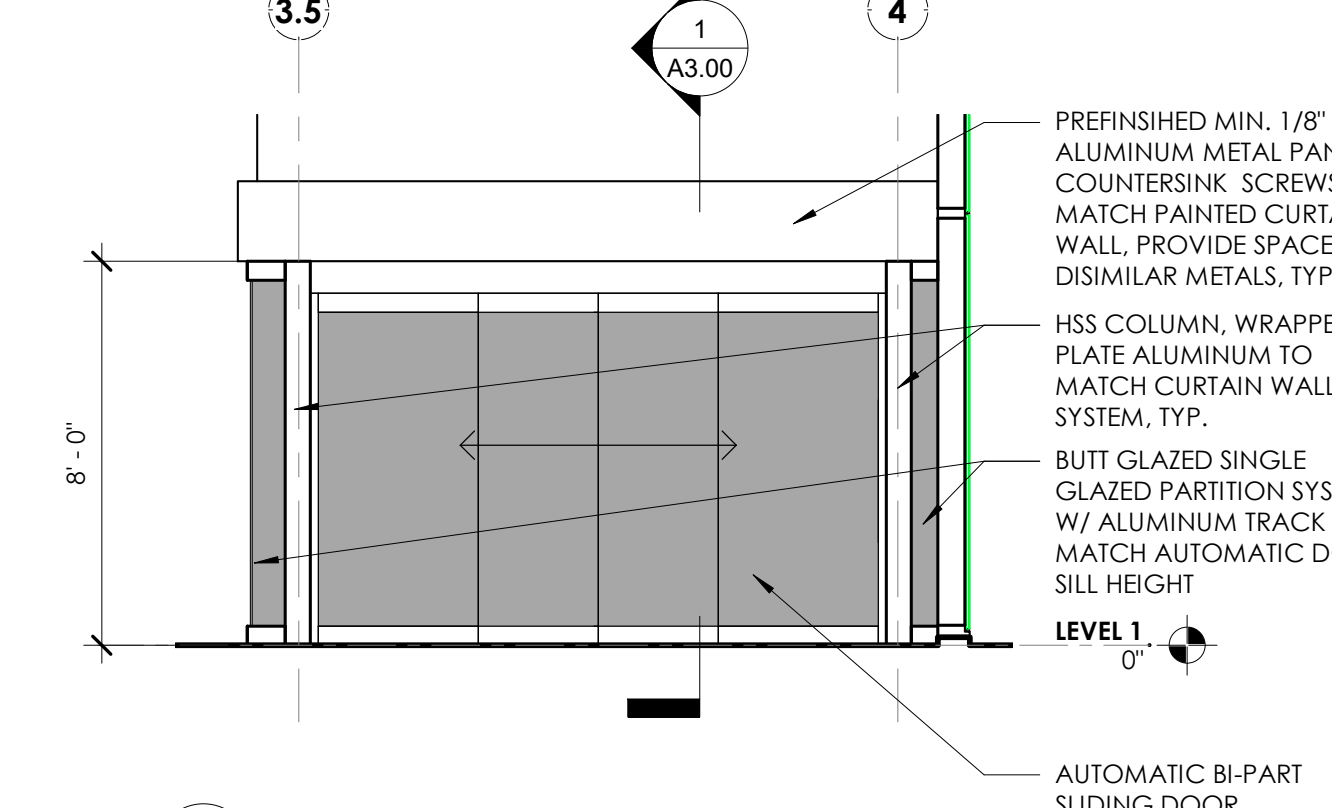

2 VESTIBULE WEST ELEVATION  
A4.27 1/4" = 1'-0"

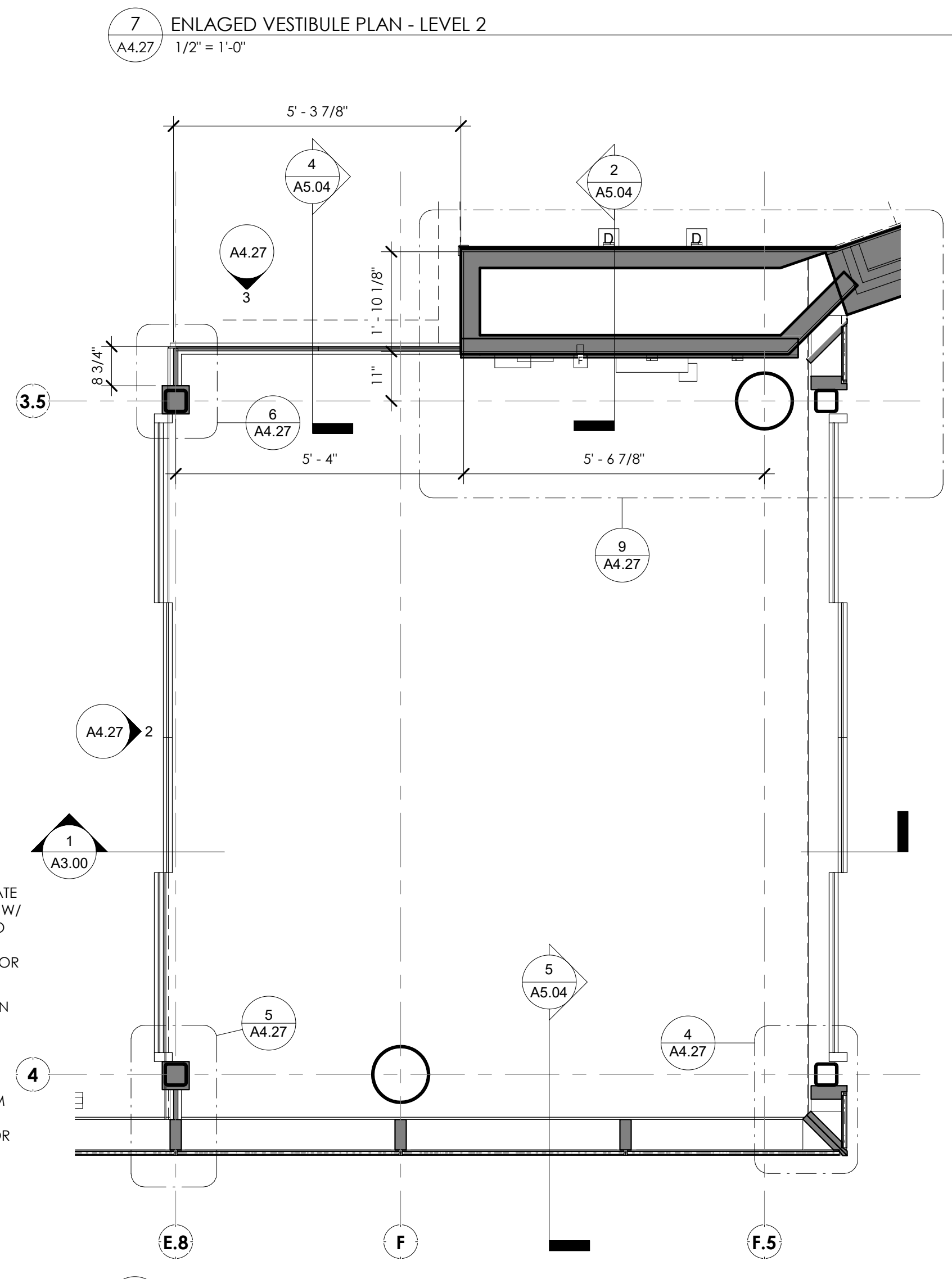

1 ENLARGED VESTIBULE PLAN - LEVEL 1  
A4.27 1/2" = 1'-0"

REVISION SCHEDULE		
#	DATE	REVISION DESCRIPTION

PROJECT NAME :

**CML REYNOLDSBURG**  
1402 BRICE ROAD  
REYNOLDSBURG, OHIO 43068

100% CONSTRUCTION DOCUMENTS  
ISSUED FOR BIDDING AND PERMIT

ISSUE DATE : 06.10.2022



Jonathan Barnes  
Architectural and Design  
243 N 5th Street, Suite 200  
Columbus, OH 43215  
614.228.7311  
www.jbada.com

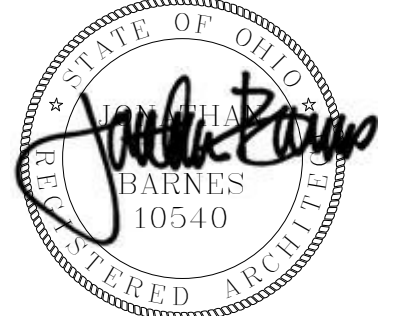

EXP. 12-31-2022

ENLARGED VESTIBULE PLANS,  
ELEVATIONS, AND DETAILS

A4.27

© 2022 JONATHAN BARNES ARCHITECTURE & DESIGN, LTD.



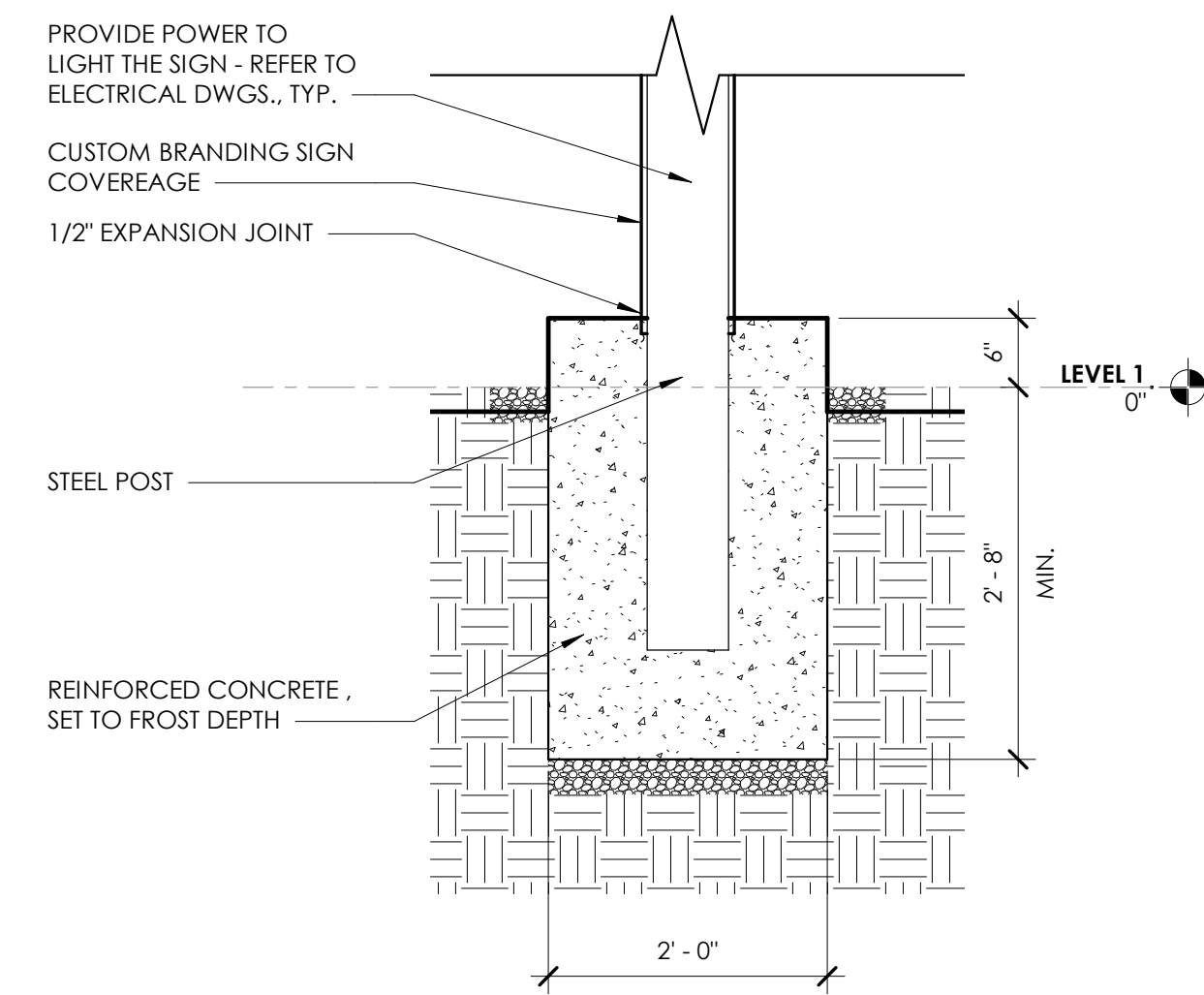

9 ENLARGED SECTION - MONUMENT SIGN  
A4.30 3/4" = 1'-0"

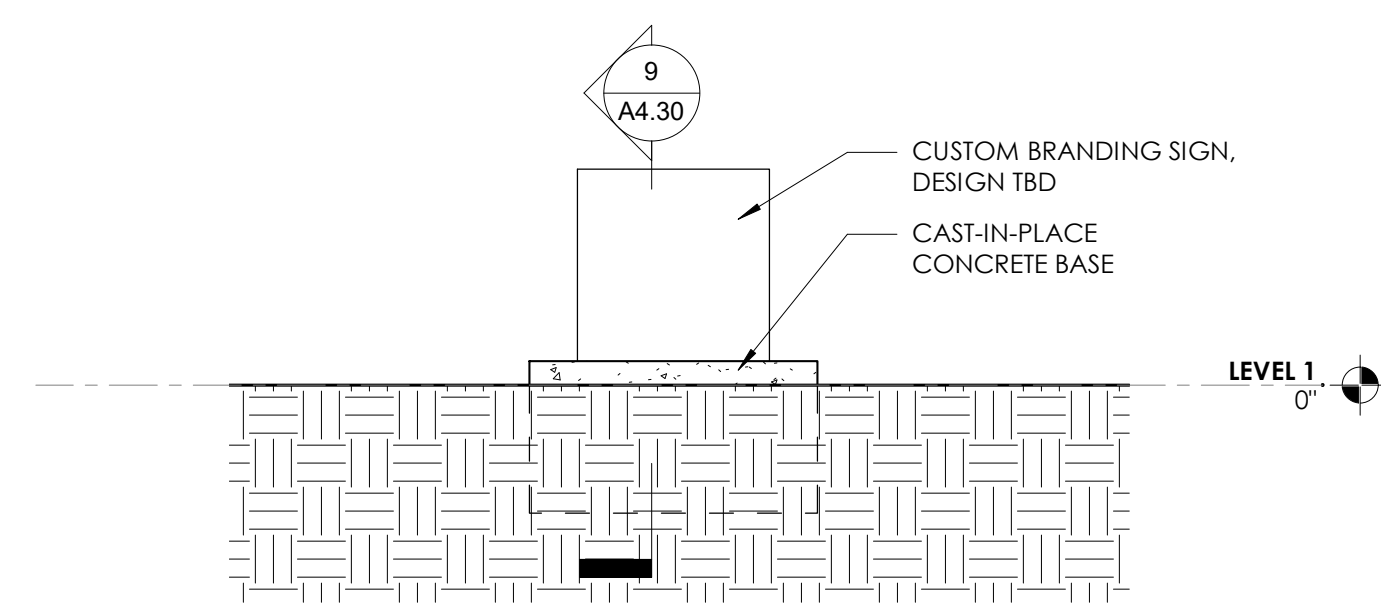

8 ENLARGED MONUMENT SIGN PLAN  
A4.30 1/4" = 1'-0"

10 ELEVATION - MONUMENT SIGN  
A4.30 1/4" = 1'-0"

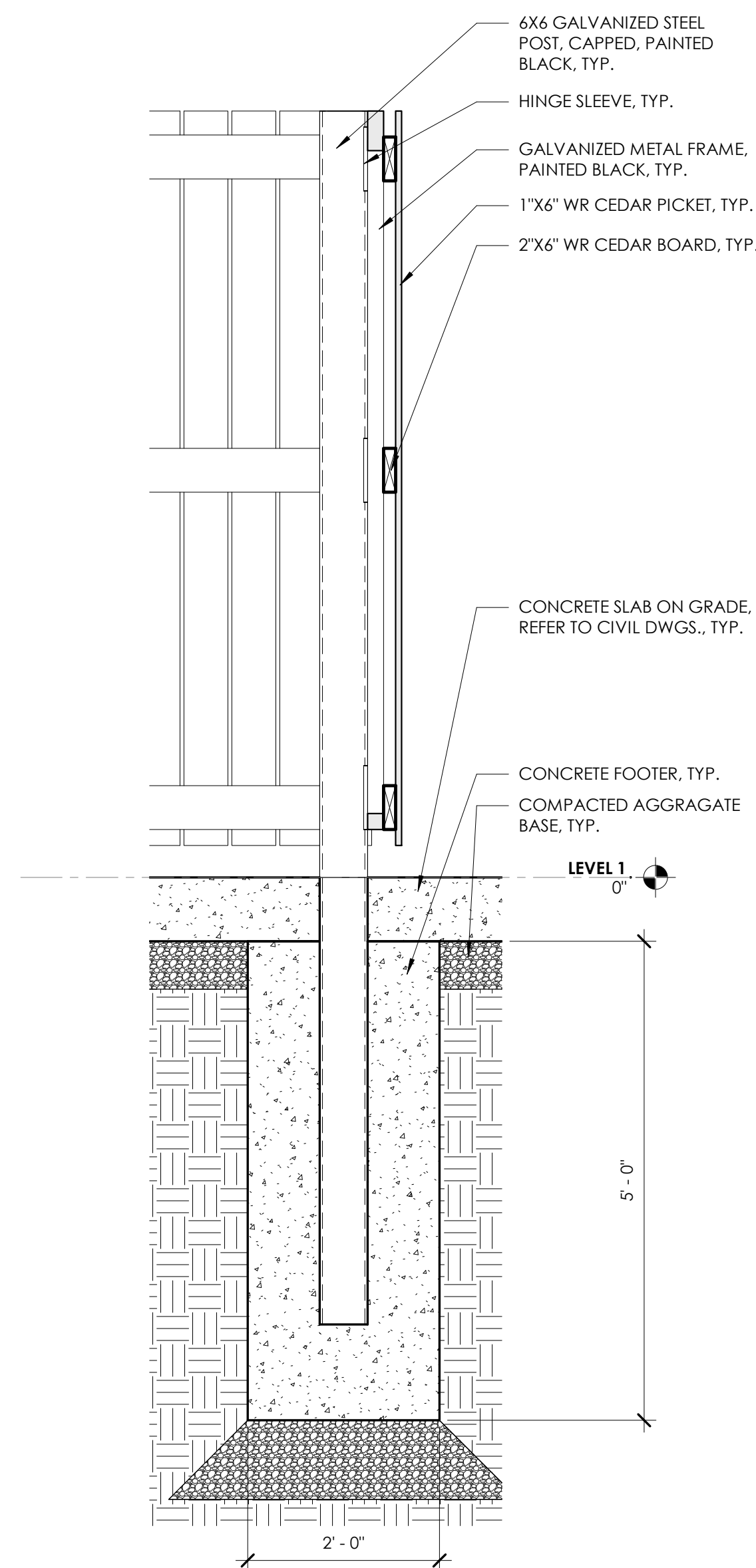

7 WALL SECTION @ DUMPSTER ENCLOSURE - SFT FOOTER  
A4.30 3/4" = 1'-0"

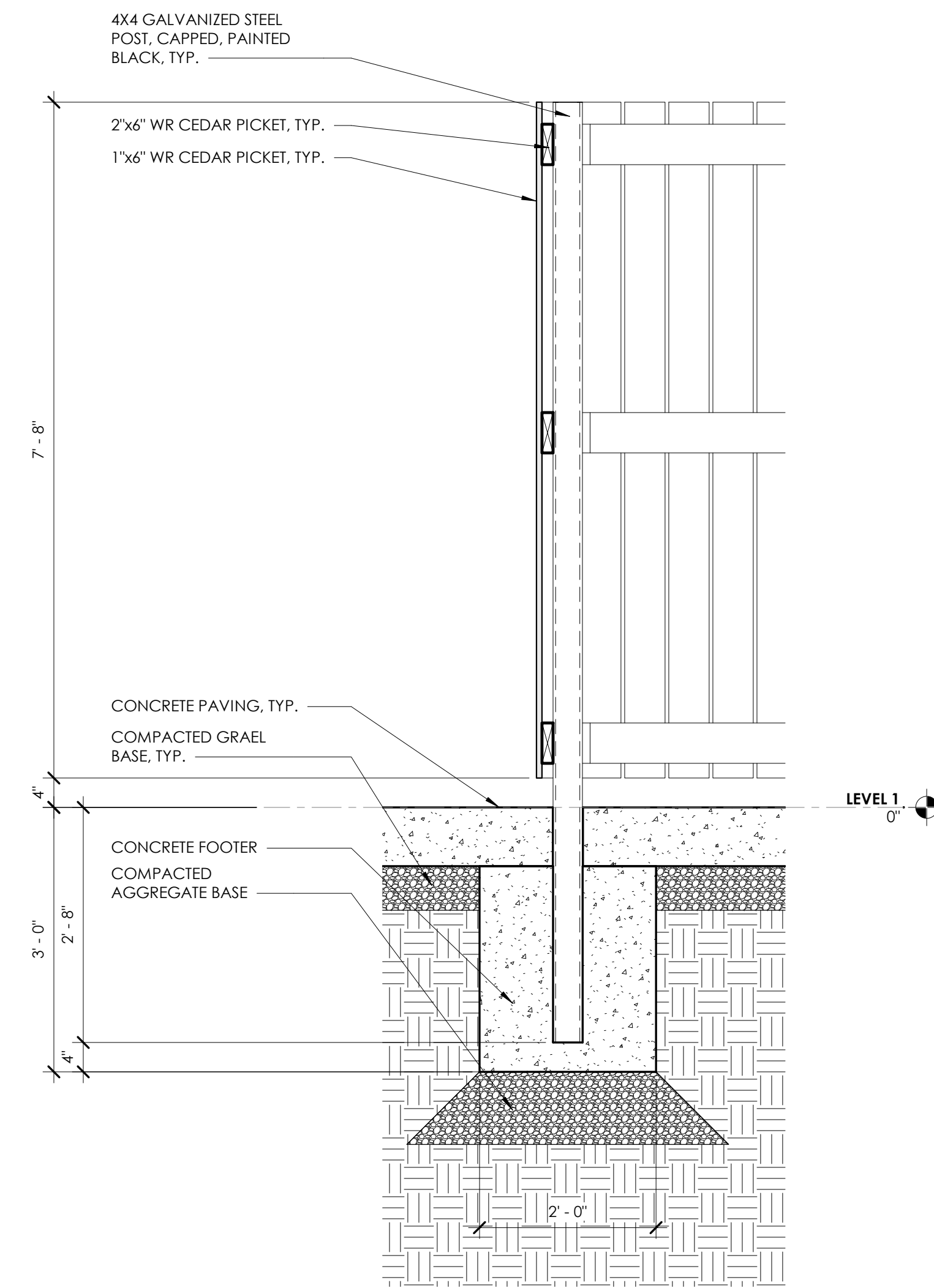

6 WALL SECTION @ DUMPSTER ENCLOSURE  
A4.30 3/4" = 1'-0"

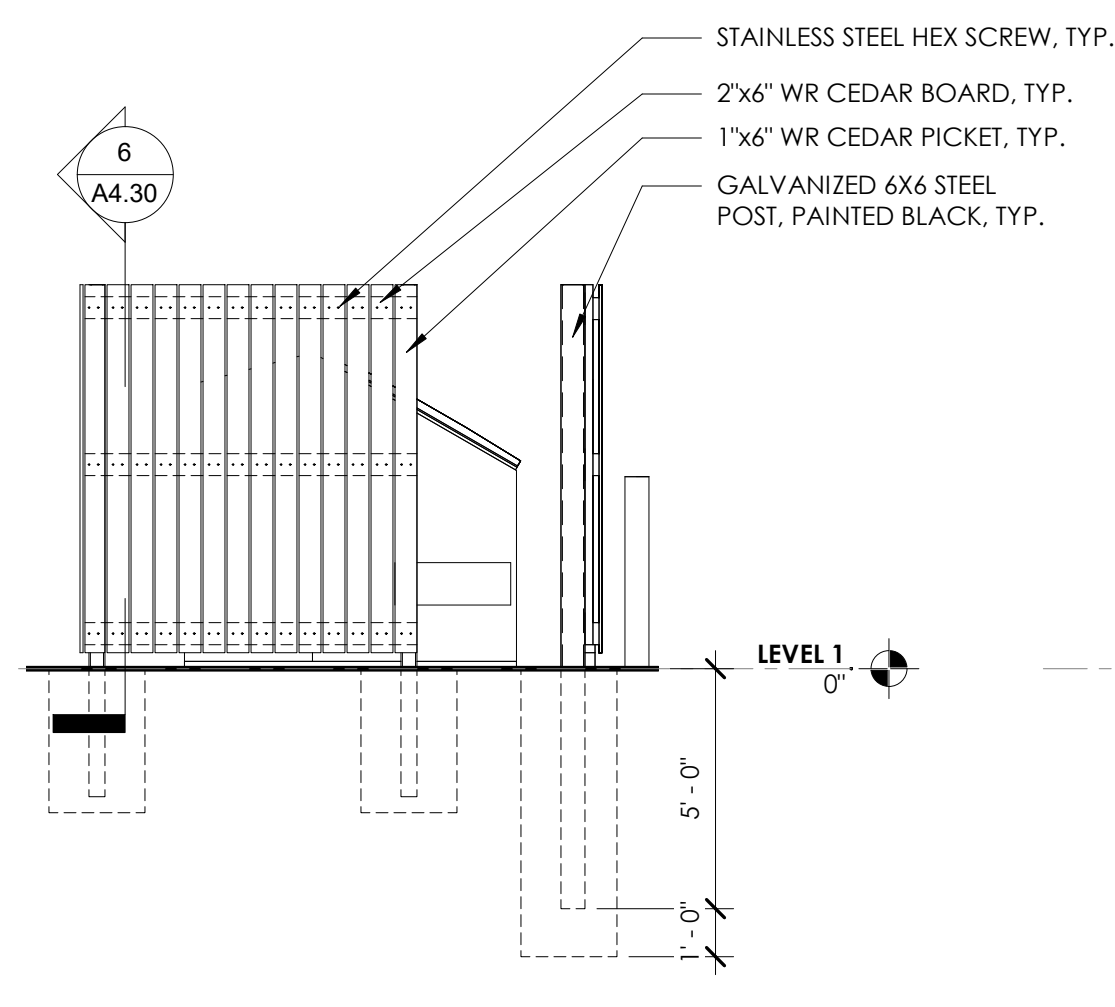

5 DUMPSTER ENCLOSURE - SIDE ELEVATION 2  
A4.30 1/4" = 1'-0"

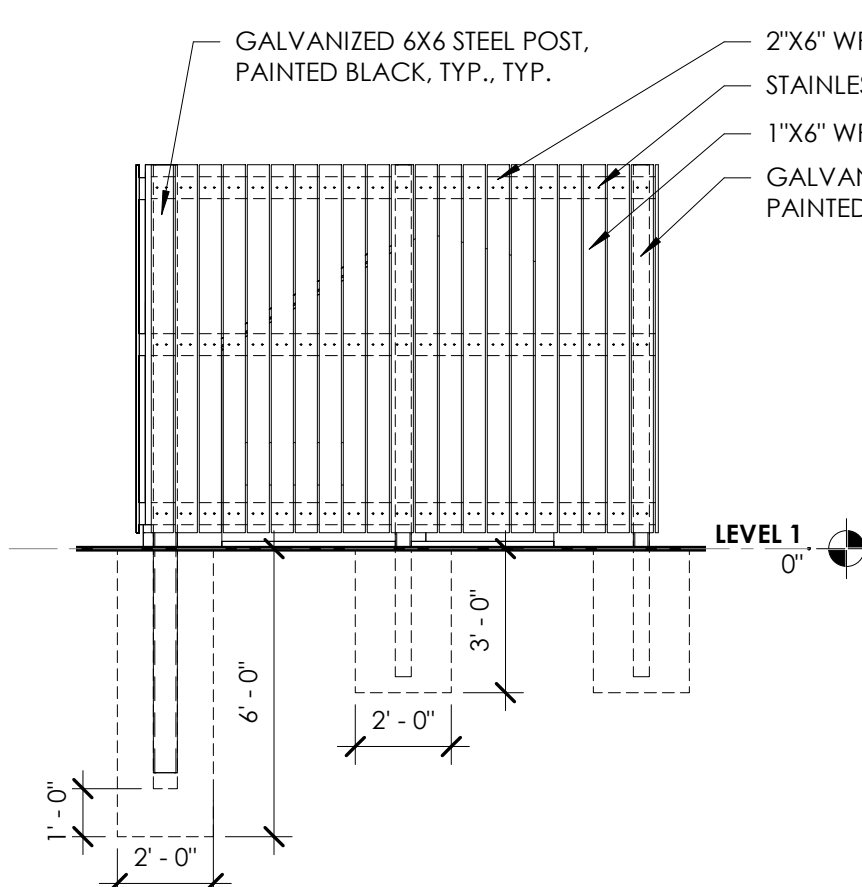

4 DUMPSTER ENCLOSURE - SIDE ELEVATION 1  
A4.30 1/4" = 1'-0"

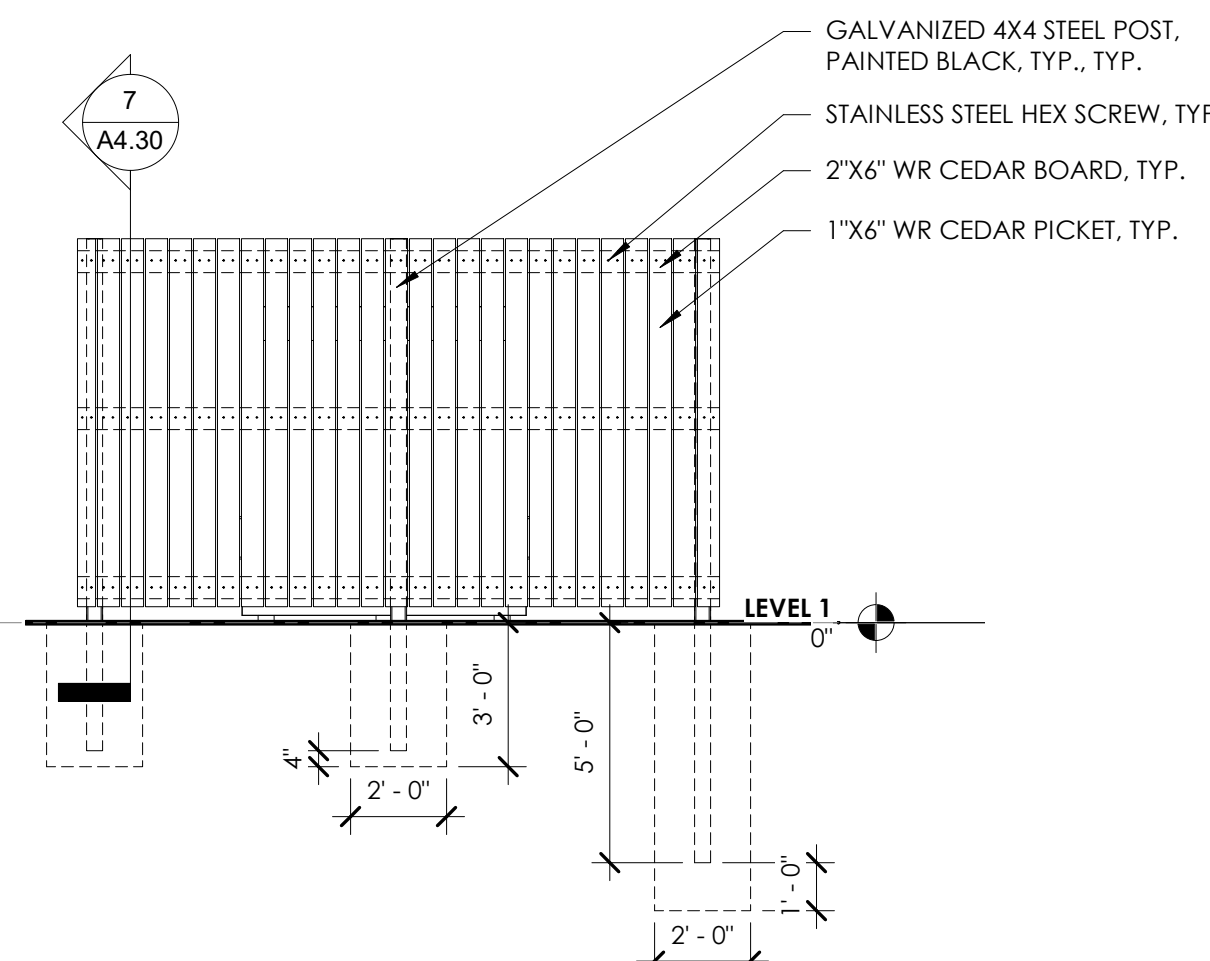

3 DUMPSTER ENCLOSURE - BACK ELEVATION  
A4.30 1/4" = 1'-0"

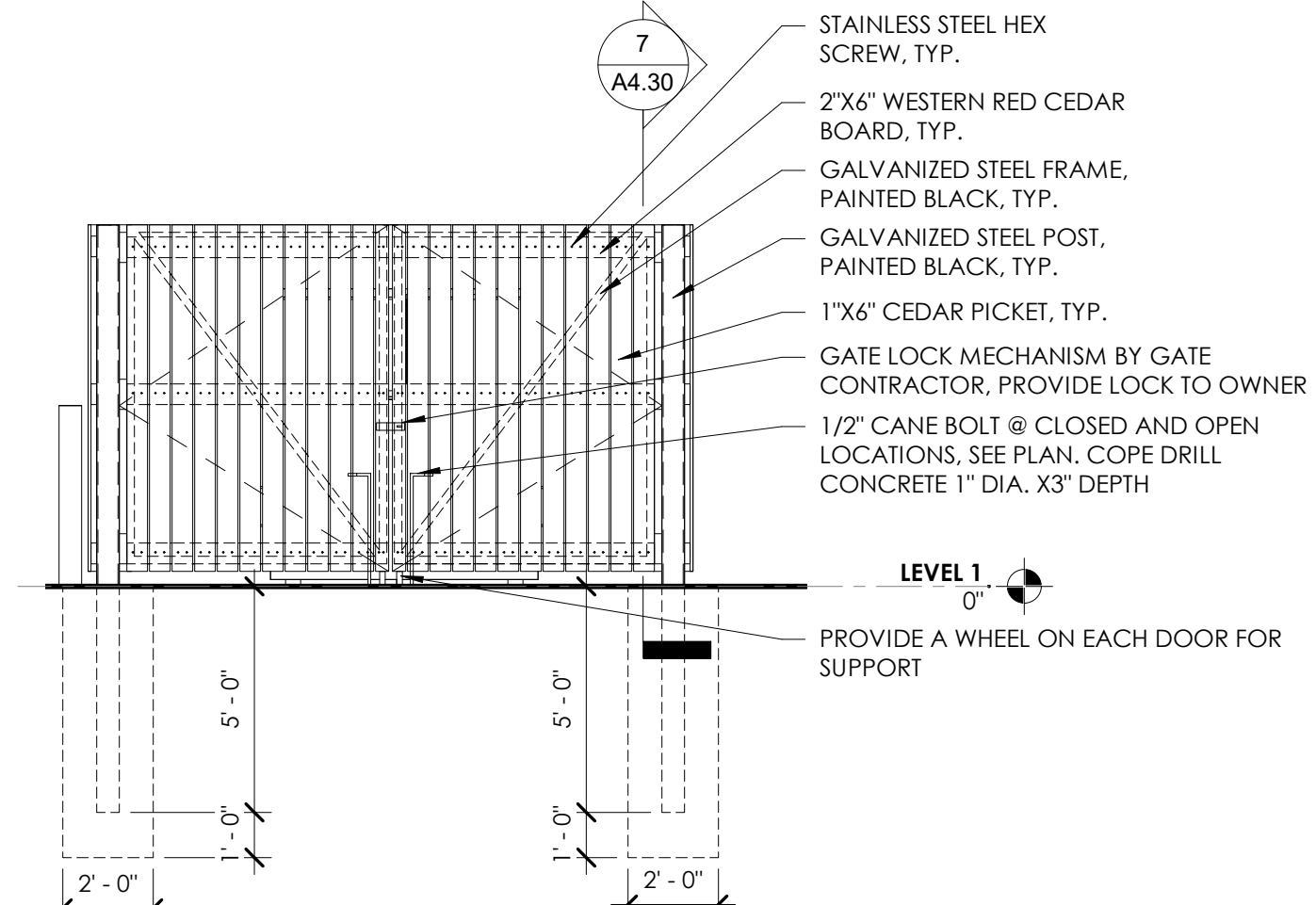

2 DUMPSTER ENCLOSURE GATE ELEVATION  
A4.30 1/4" = 1'-0"

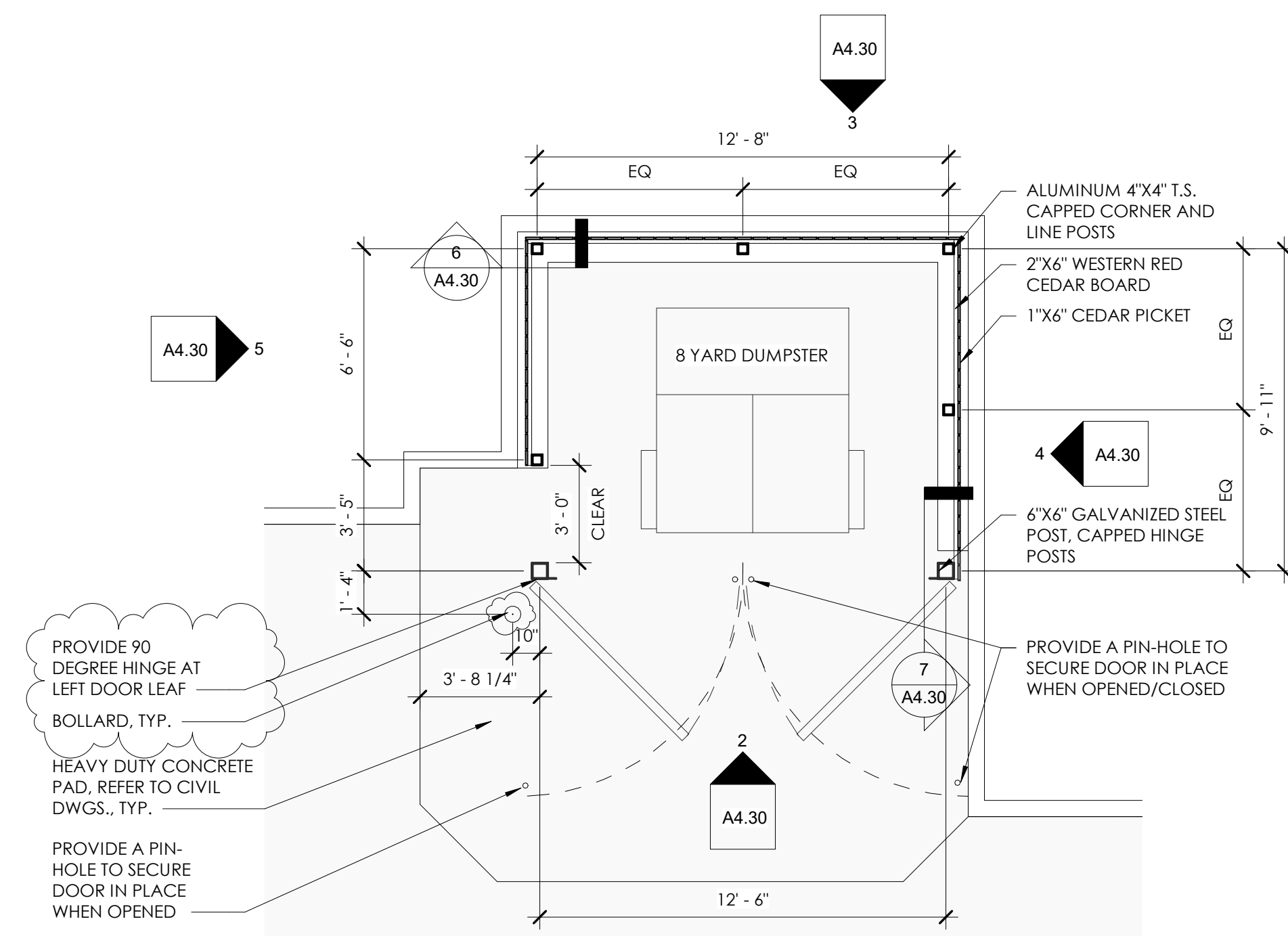

1 ENLARGED DUMPSTER ENCLOSURE PLAN  
A4.30 1/4" = 1'-0"

REVISION SCHEDULE		
#	DATE	REVISION DESCRIPTION
1	07.05.22	Addendum 01

**PROJECT NAME :**  
**CML REYNOLDSBURG**  
1402 BRICE ROAD  
REYNOLDSBURG, OHIO 43068

100% CONSTRUCTION DOCUMENTS  
ISSUED FOR BIDDING AND PERMIT

**ISSUE DATE :** 06.10.2022



Jonathan Barnes  
Architecture and Design  
243 N 5th Street, Suite 200  
Columbus, OH 43215  
614.228.7311  
www.jbada.com

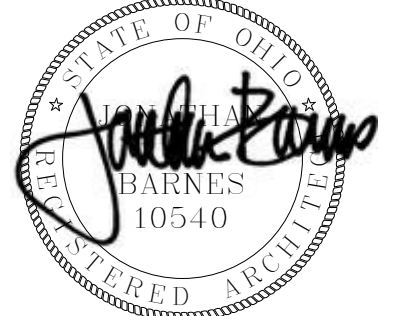

EXP. 12-31-2023

DUMPSTER ENCLOSURE ENLARGED  
PLANS, SECTIONS AND DETAILS

**A4.30**

15/2022 03:15:17 PM © 2021 JONATHAN BARNES ARCHITECTURE & DESIGN, LTD.

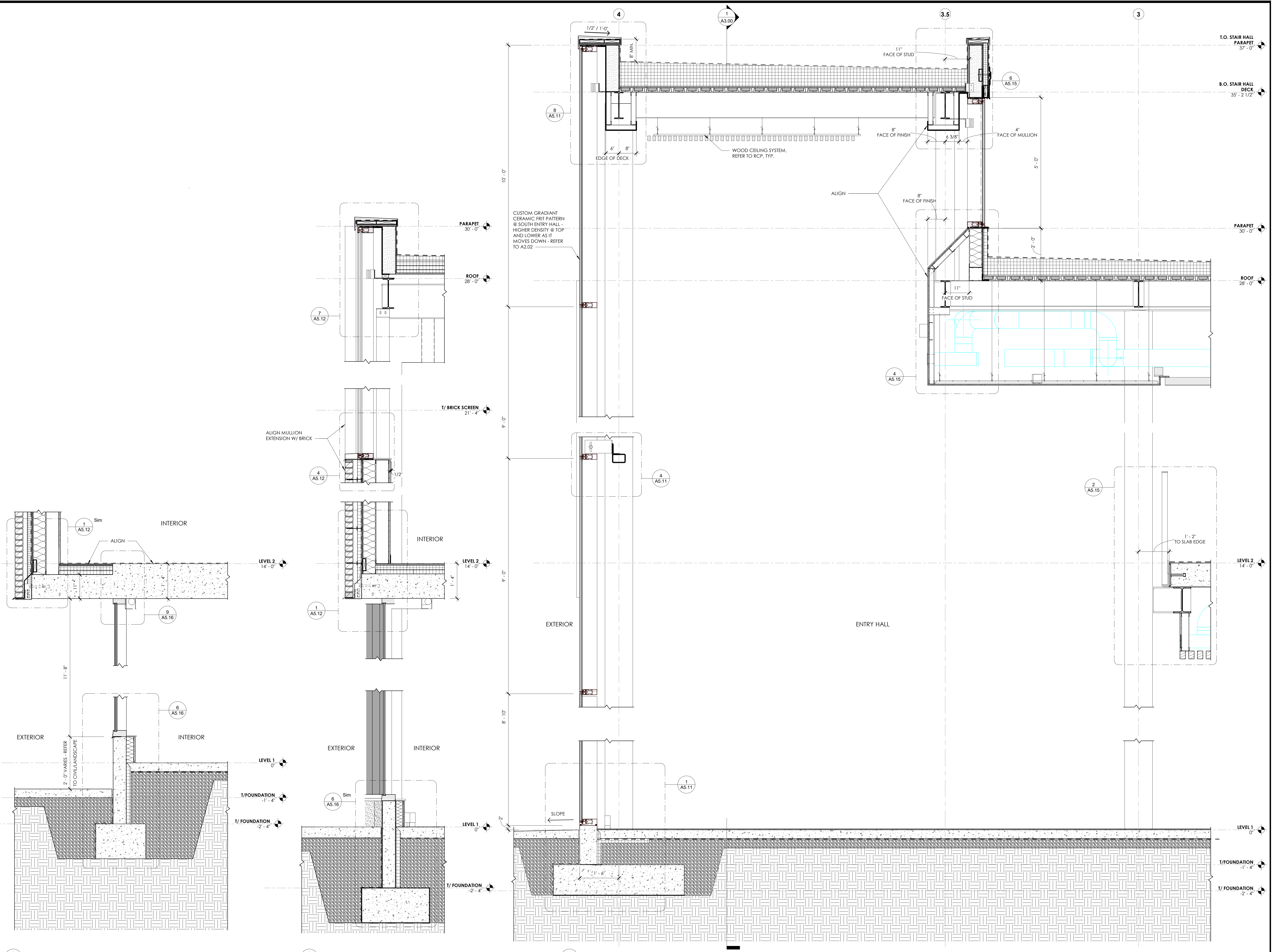

3 WALL SECTION @ LEVEL 1 STOREFRONT  
A5.00 3/4" = 1'-0"

2 WALL SECTION @ WEST WALL TEEN AREA  
A5.01 3/4" = 1'-0"

1 WALL SECTION THROUGH STAIR HALL  
A5.00 3/4" = 1'-0"

REVISION SCHEDULE		
#	DATE	REVISION DESCRIPTION
1	07.05.22	Addendum 01

PROJECT NAME:  
**CML REYNOLDSBURG**  
 1402 BRICE ROAD  
 REYNOLDSBURG, OHIO 43068

100% CONSTRUCTION DOCUMENTS  
 ISSUED FOR BIDDING AND PERMIT

ISSUE DATE: 06.10.2022

Jonathan Barnes  
Architectural and Design  
243 N 9th Street, Suite 200  
Columbus, OH 43215  
614.228.7311  
www.jbada.com

EXP. 12-31-2023

WALL SECTIONS

A5.00

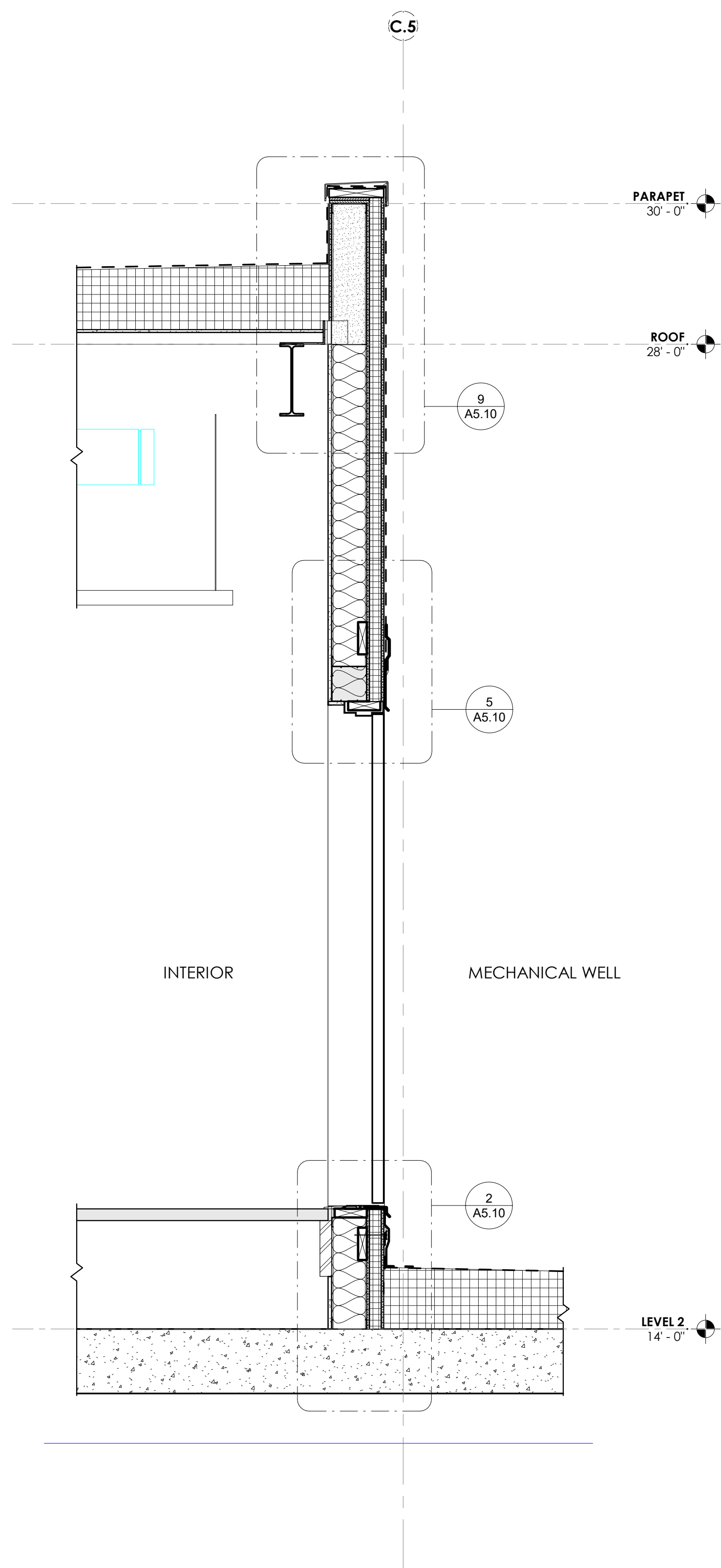

4 WALL SECTION @ MECHANICAL ACCESS  
A5.01 3/4" = 1'-0"

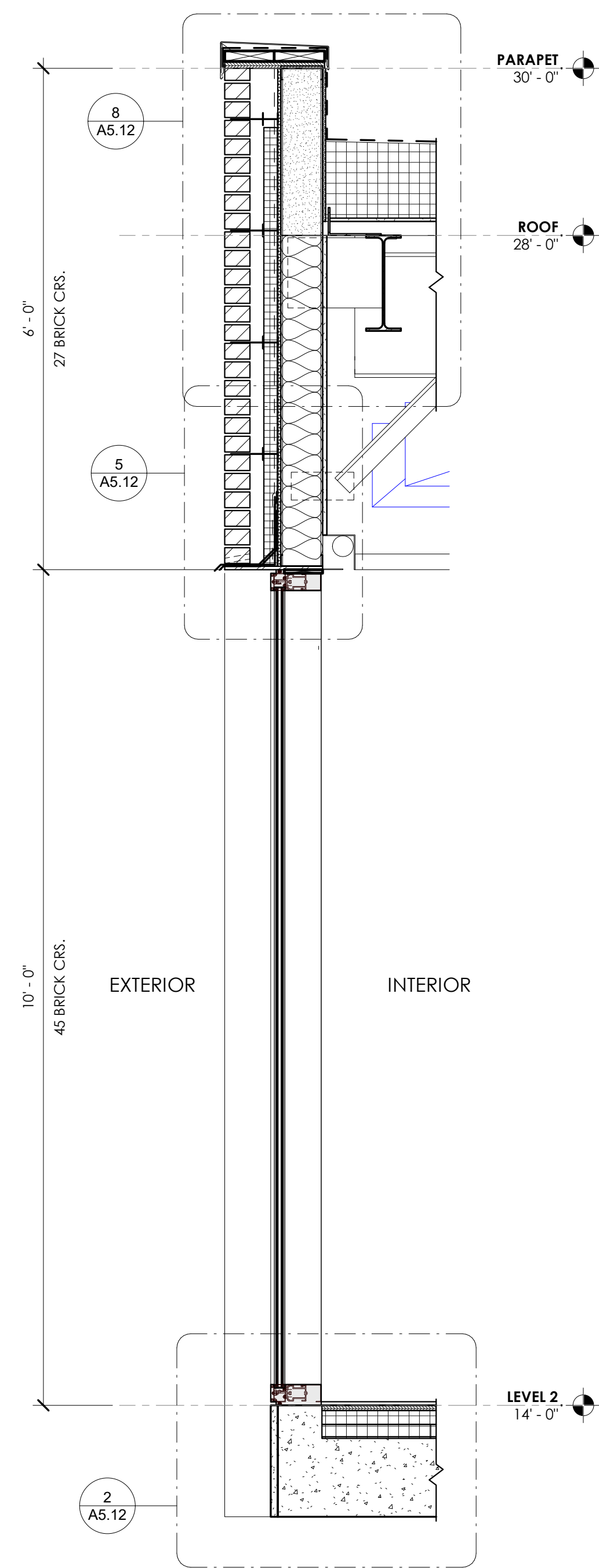

3 WALL SECTION @ WEST CENTER GLAZING  
A5.01 3/4" = 1'-0"

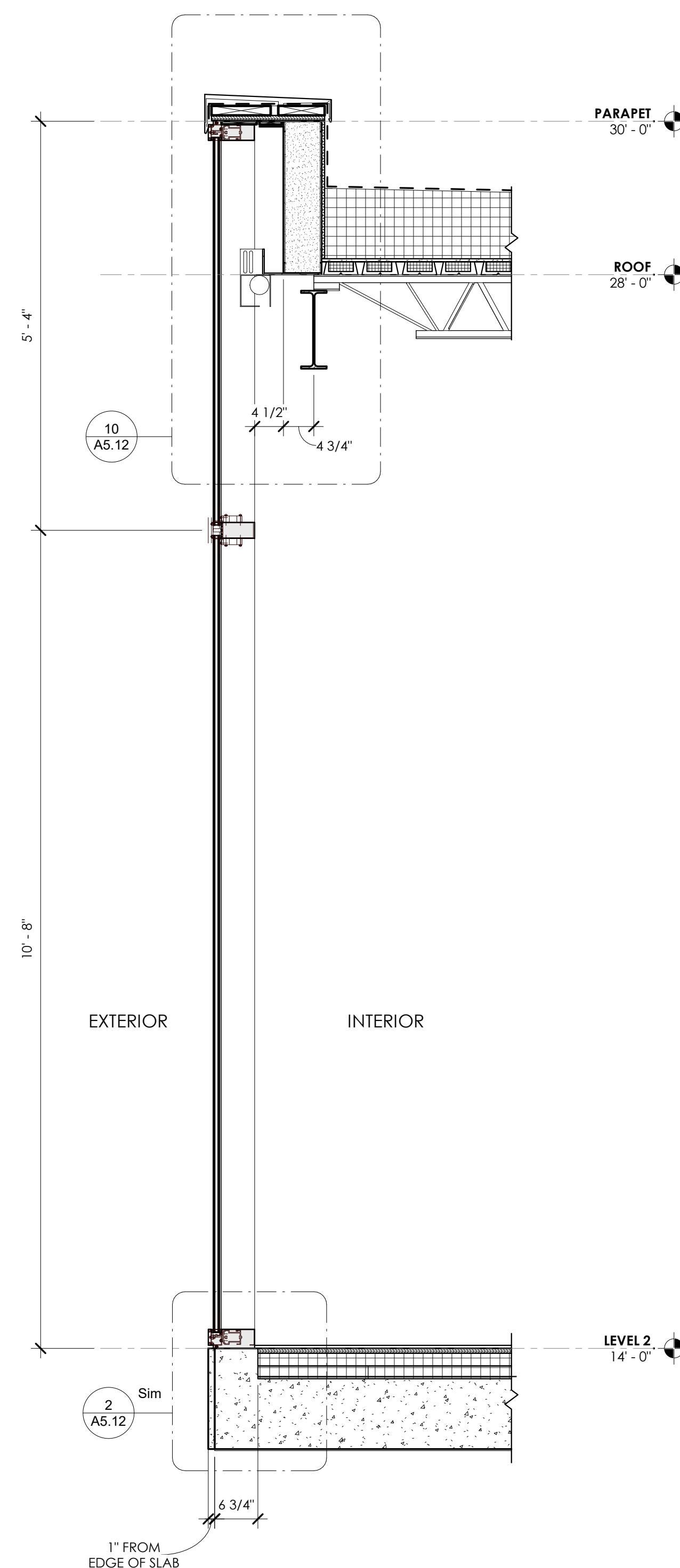

2 WALL SECTION AT SOUTH WALL  
A5.01 3/4" = 1'-0"

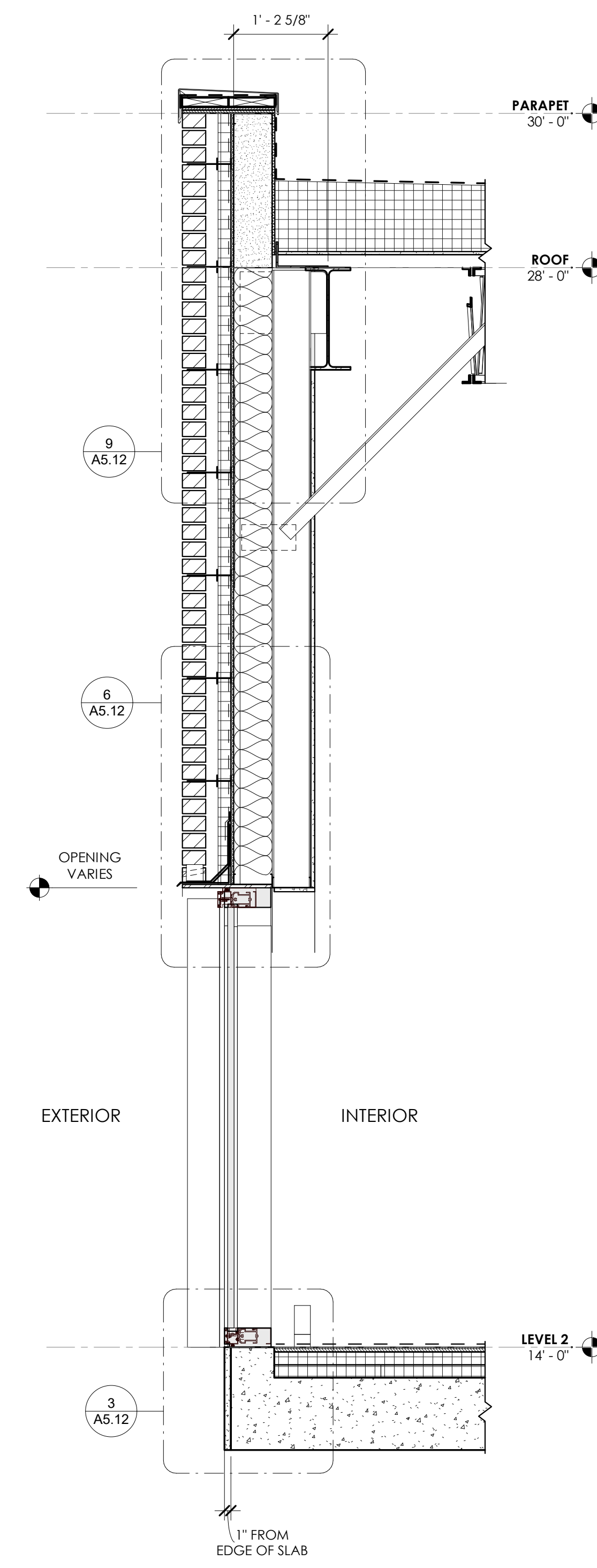

1 WALL SECTION @ SOUTHWEST WALL  
A5.01 3/4" = 1'-0"

REVISION SCHEDULE		
#	DATE	REVISION DESCRIPTION

PROJECT NAME:  
**CML REYNOLDSBURG**  
1402 BRICE ROAD  
REYNOLDSBURG, OHIO 43068

100% CONSTRUCTION DOCUMENTS  
ISSUED FOR BIDDING AND PERMIT

ISSUE DATE: 06.10.2022



Jonathan Barnes  
Architectural and Design  
243 N 5th Street, Suite 200  
Columbus, OH 43215  
614.228.7311  
www.jbada.com



EXP. 12-31-2022

WALL SECTIONS

A5.01

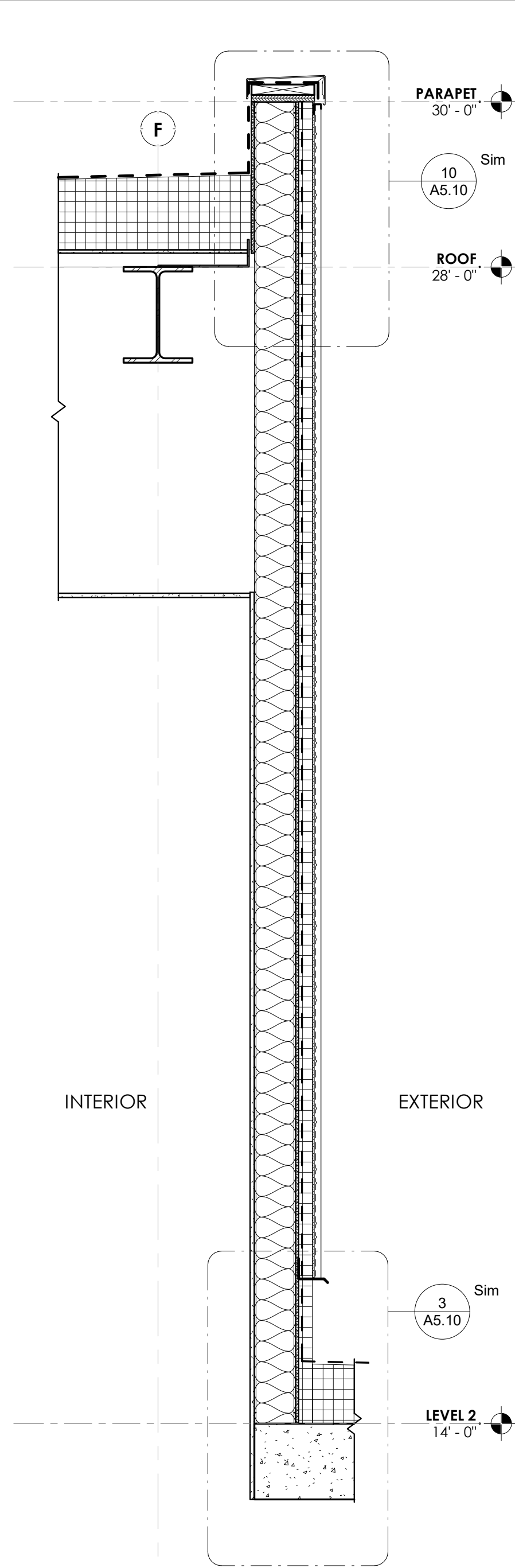

5 WALL SECTION @ LEVEL 2 TRANSITION  
A5.02 3/4" = 1'-0"

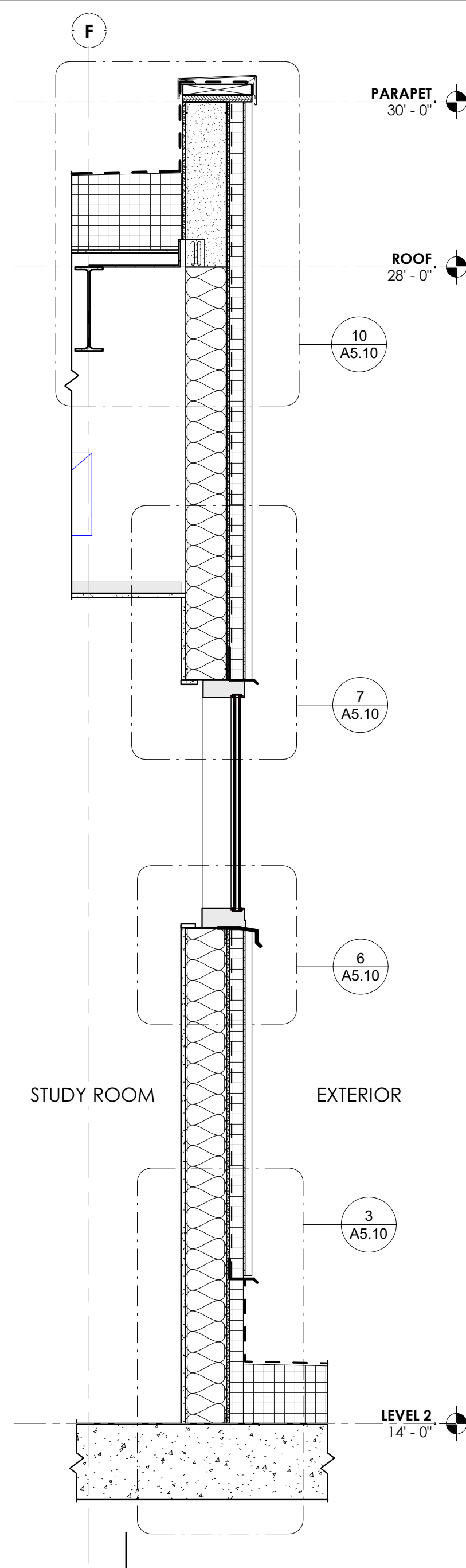

4 WALL SECTION @ SINGLE STORY TRANSITION  
A5.02 3/4" = 1'-0"

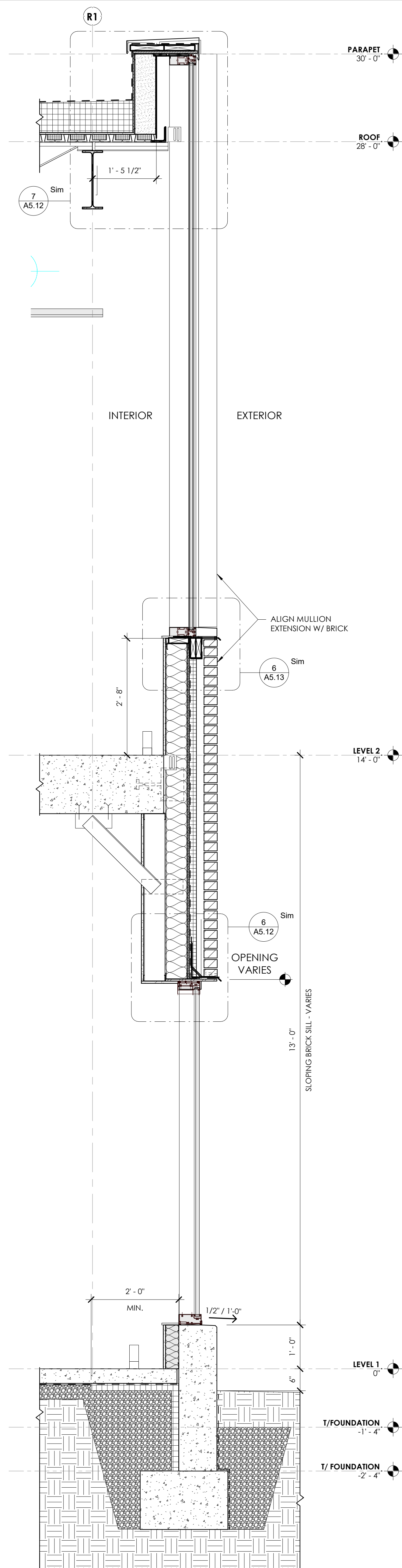

3 WALL SECTION @ NORTH WALL TEEN AREA  
A5.02 3/4" = 1'-0"

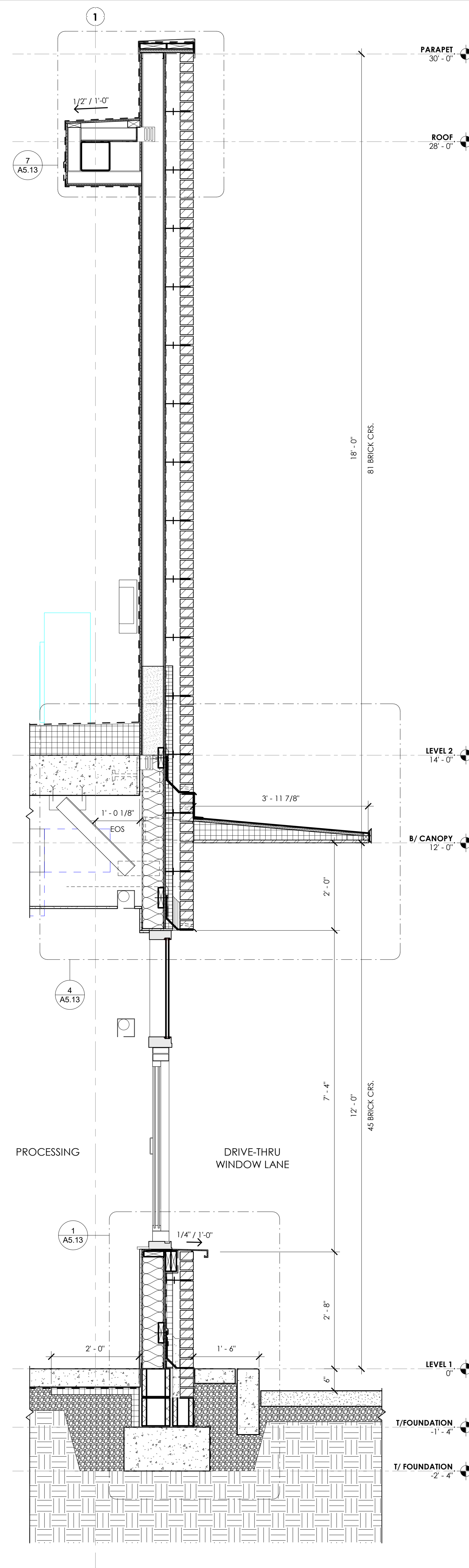

2 WALL SECTION @ DRIVE UP WINDOW  
A5.02 3/4" = 1'-0"

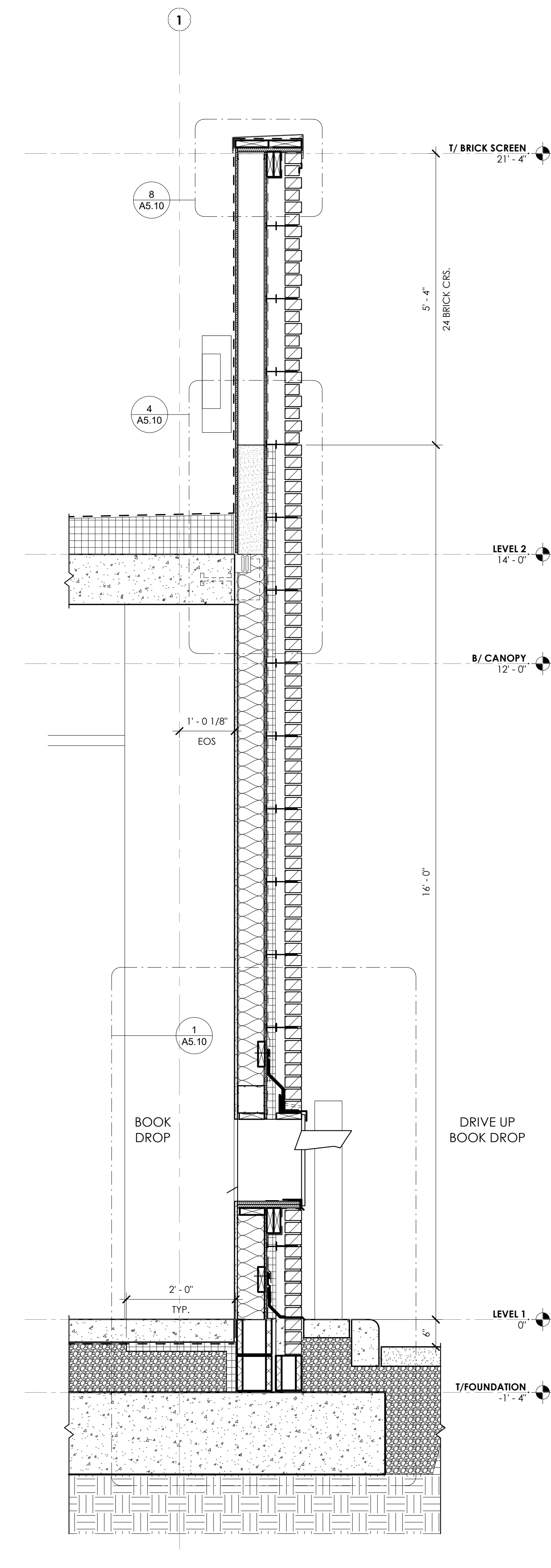

1 WALL SECTION @ DROP OFF WINDOW  
A5.02 3/4" = 1'-0"

REVISION SCHEDULE		
#	DATE	REVISION DESCRIPTION

PROJECT NAME:  
**CML REYNOLDSBURG**  
1402 BRICE ROAD  
REYNOLDSBURG, OHIO 43068

100% CONSTRUCTION DOCUMENTS  
ISSUED FOR BIDDING AND PERMIT

ISSUE DATE: 06.10.2022

JB AD  GUNDPARTNERSHIP

Jonathan Barnes  
ARCHITECTURE and DESIGN  
243 N 5th Street, Suite 200  
Columbus, OH 43215  
614.228.7311  
www.jbada.com

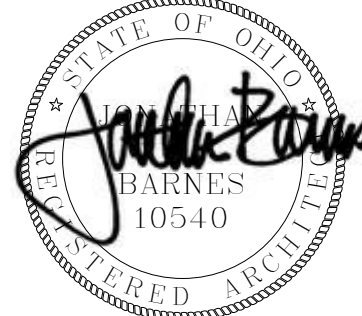

EXP. 12-31-2022

WALL SECTIONS

A5.02

© 2022 JONATHAN BARNES ARCHITECTURE & DESIGN, LTD.

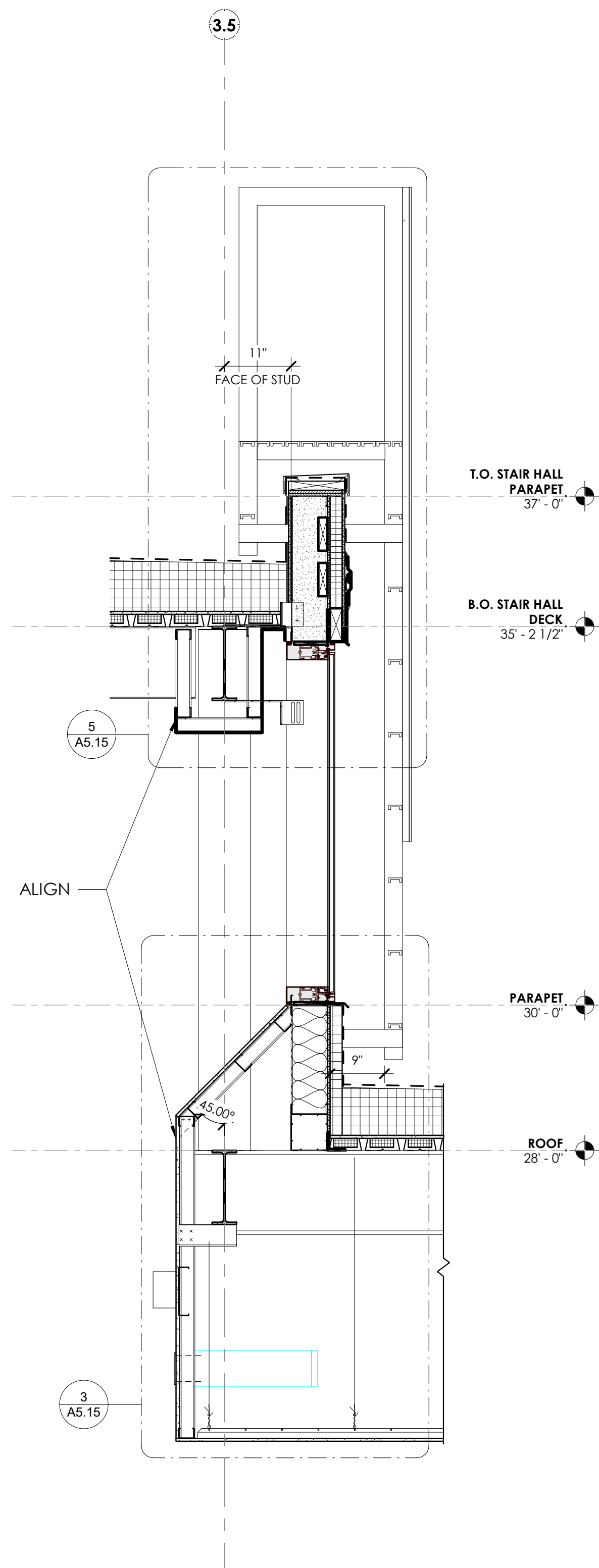

4 WALL SECTION @ ACCESS LADDER TO STAIR HALL  
ROOF  
3/4" = 1'-0"

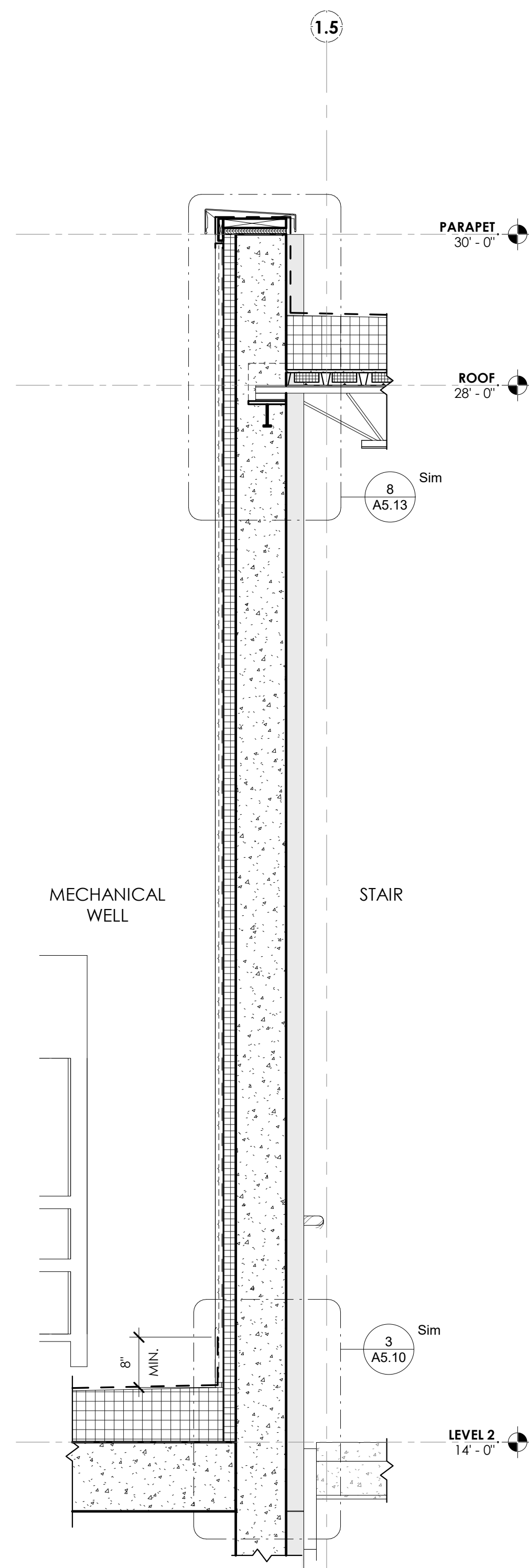

3 WALL SECTION @ STAIR 2 - NORTH WALL  
3/4" = 1'-0"

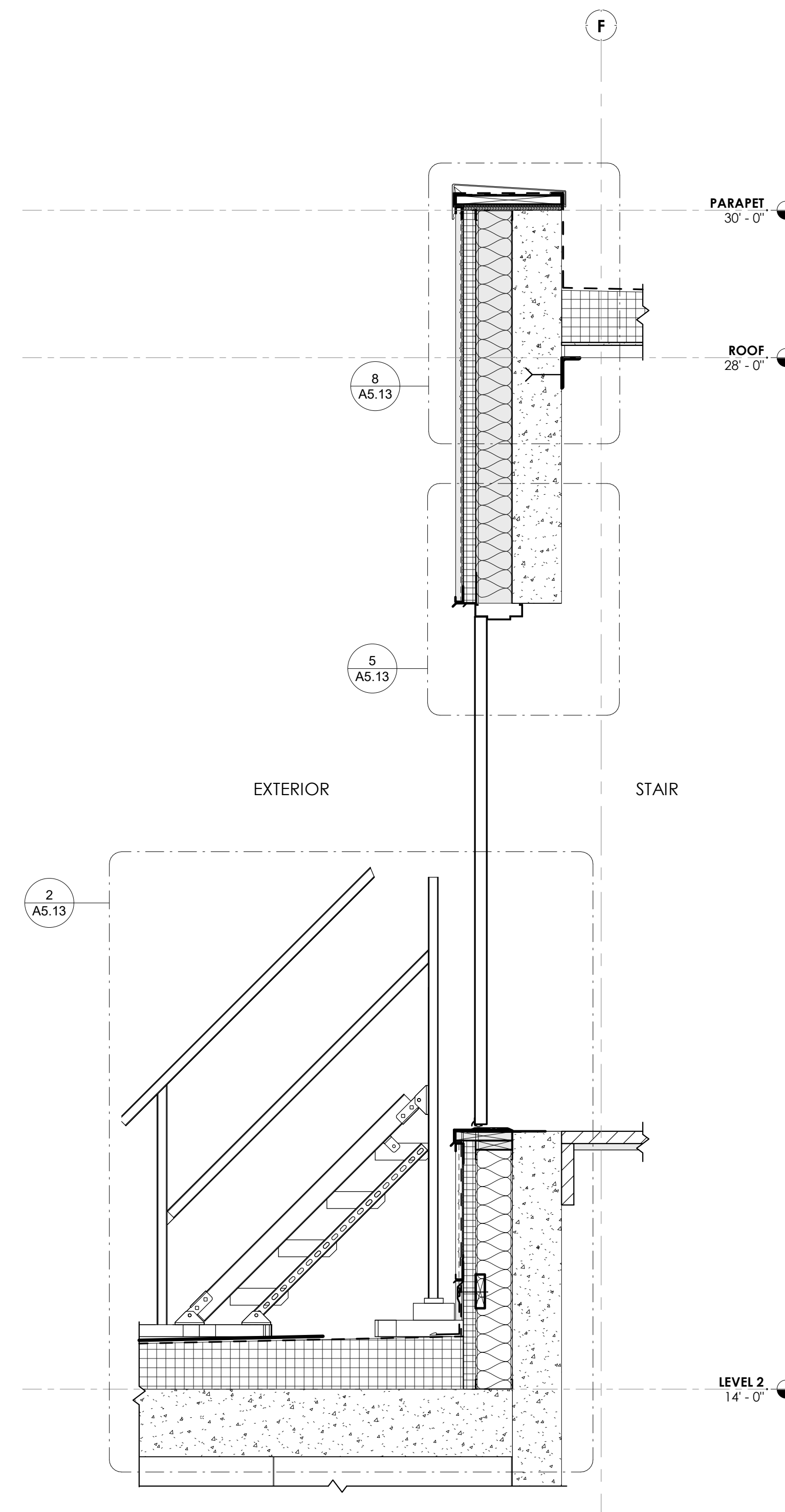

2 WALL SECTION @ STAIR 2 - EAST WALL  
3/4" = 1'-0"

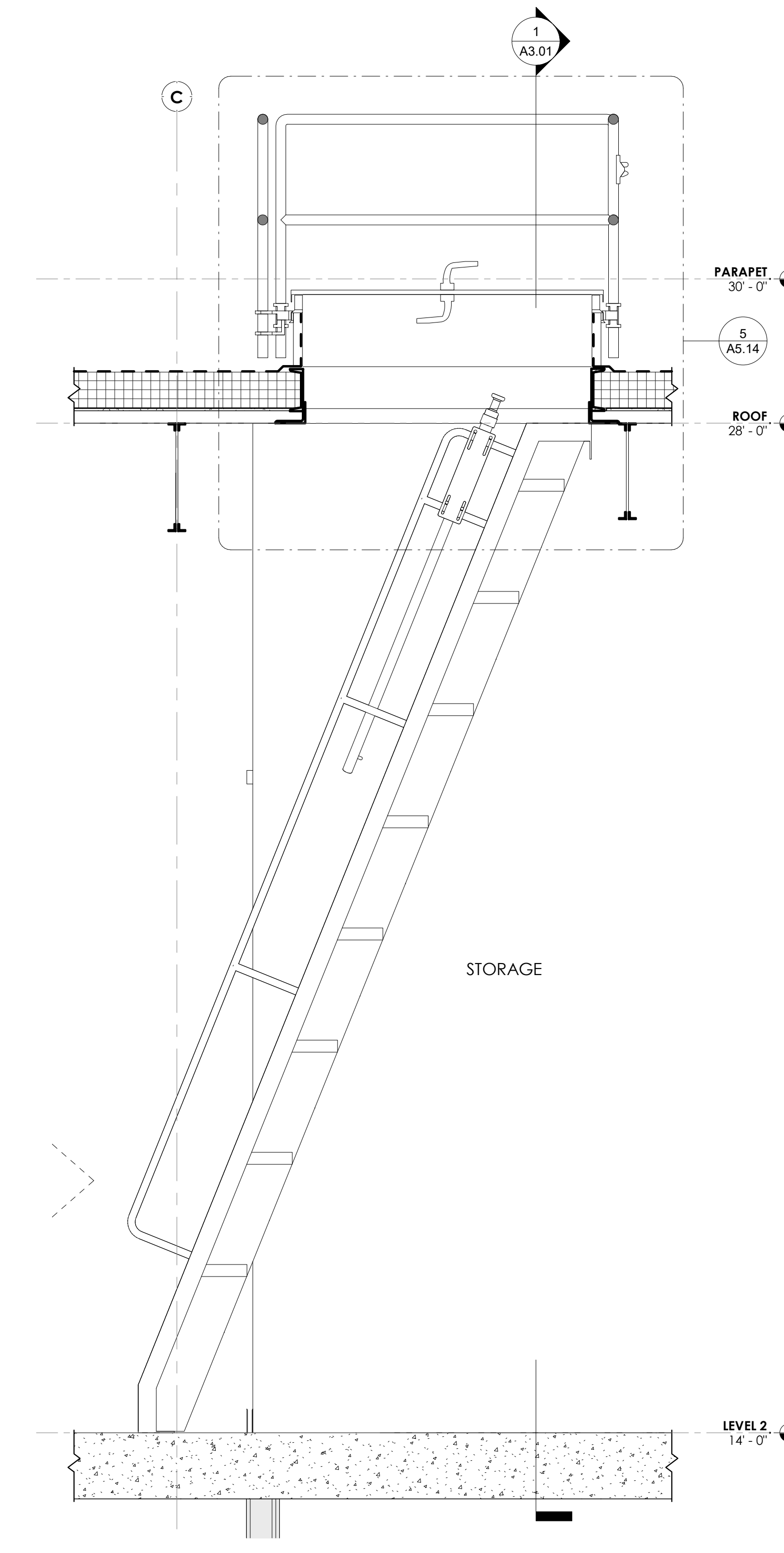

1 WALL SECTION THROUGH ROOF HATCH STAIR  
3/4" = 1'-0"

REVISION SCHEDULE		
#	DATE	REVISION DESCRIPTION
1	07.05.22	Addendum 01

**PROJECT NAME:**  
**CML REYNOLDSBURG**  
 1402 BRICE ROAD  
 REYNOLDSBURG, OHIO 43068

100% CONSTRUCTION DOCUMENTS  
 ISSUED FOR BIDDING AND PERMIT

**ISSUE DATE:** 06.10.2022



Jonathan Barnes  
 Architectural and Design  
 243 N 5th Street, Suite 200  
 Columbus, OH 43215  
 614.238.7311  
 www.jbada.com

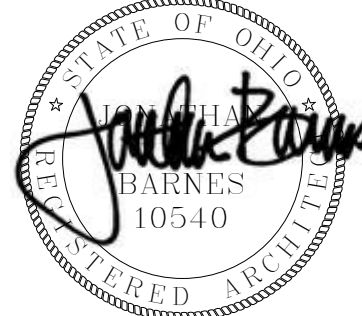

EXP. 12-31-2023

WALL SECTIONS

**A5.03**

© 2022 JONATHAN BARNES ARCHITECTURE & DESIGN, LTD.

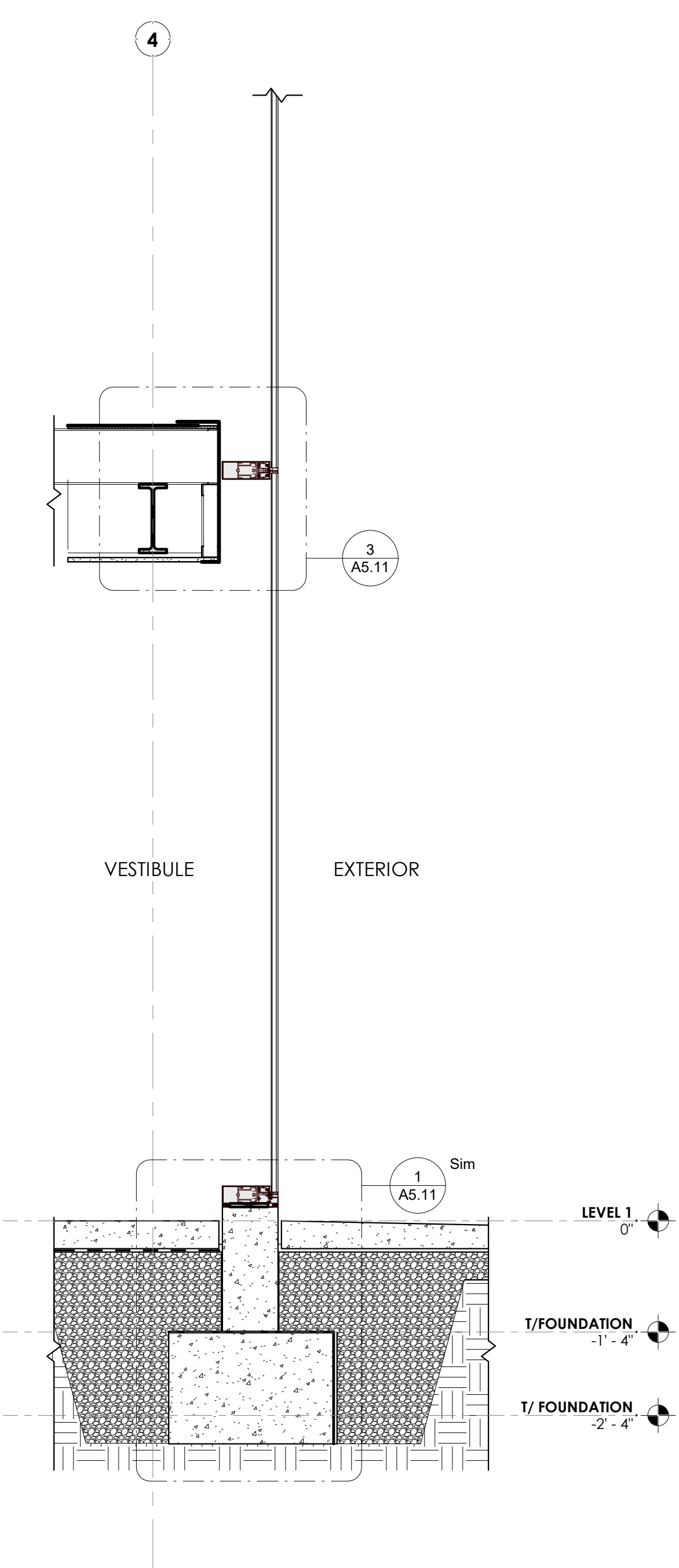

5 WALL SECTION @ VESTIBULE SOUTH WALL  
AS.04 / 3/4" = 1'-0"

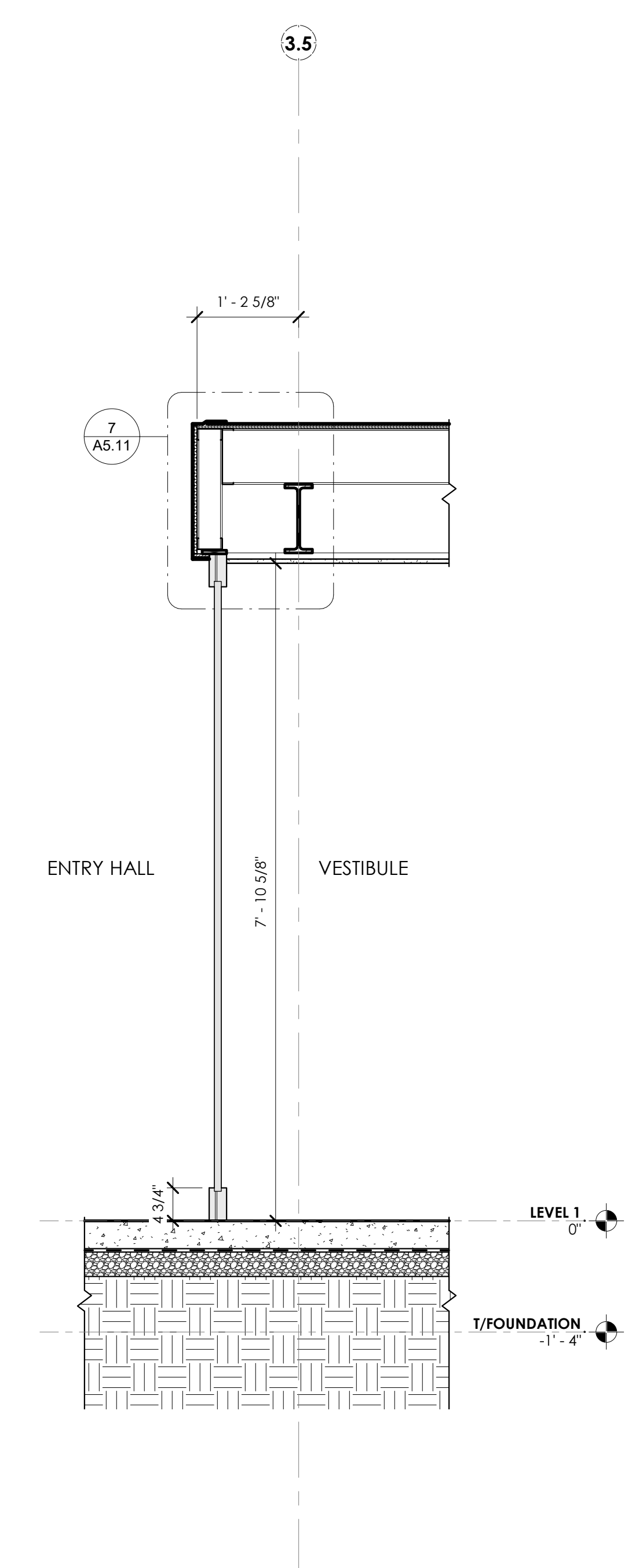

4 WALL SECTION AT VESTIBULE - NORTH WALL  
AS.04 / 3/4" = 1'-0"

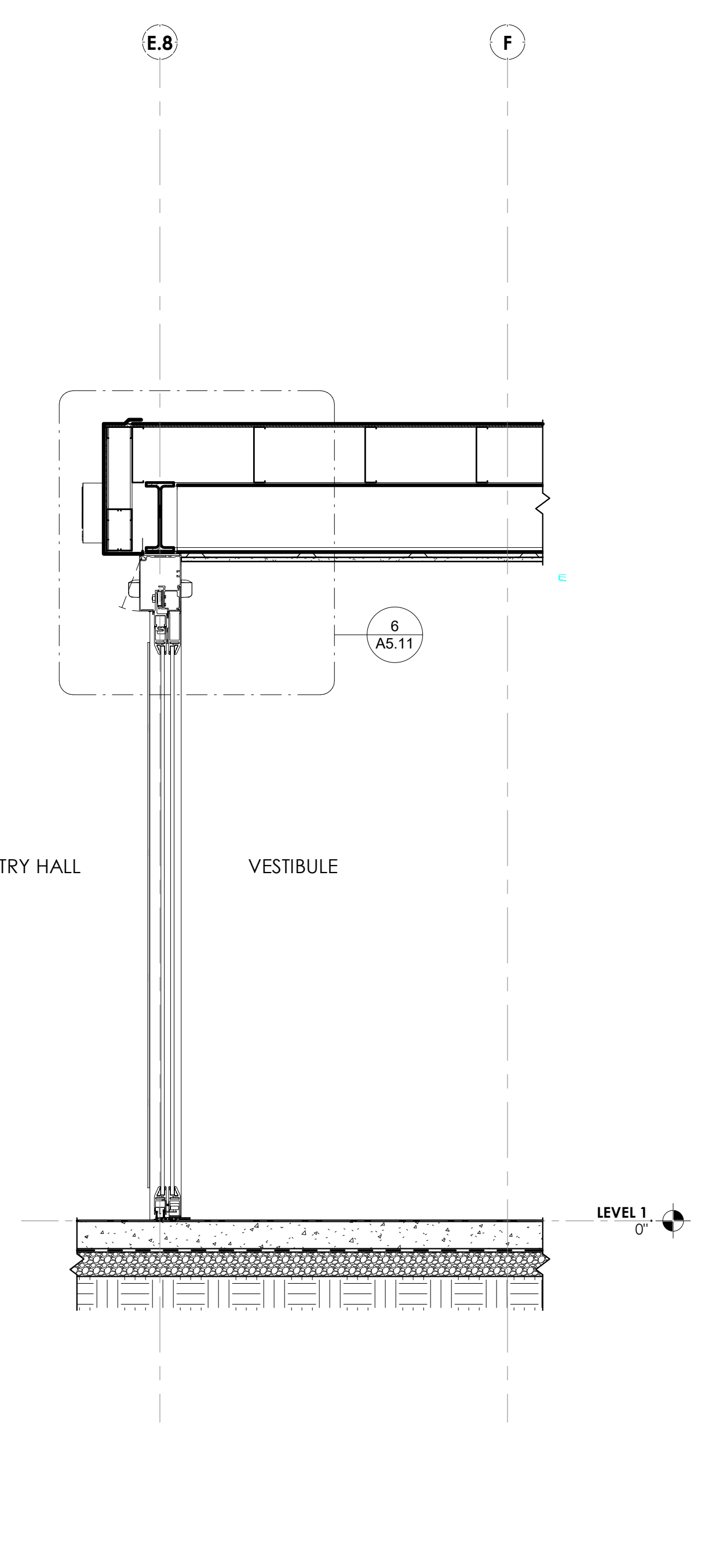

3 WALL SECTION @ VESTIBULE  
AS.04 / 3/4" = 1'-0"

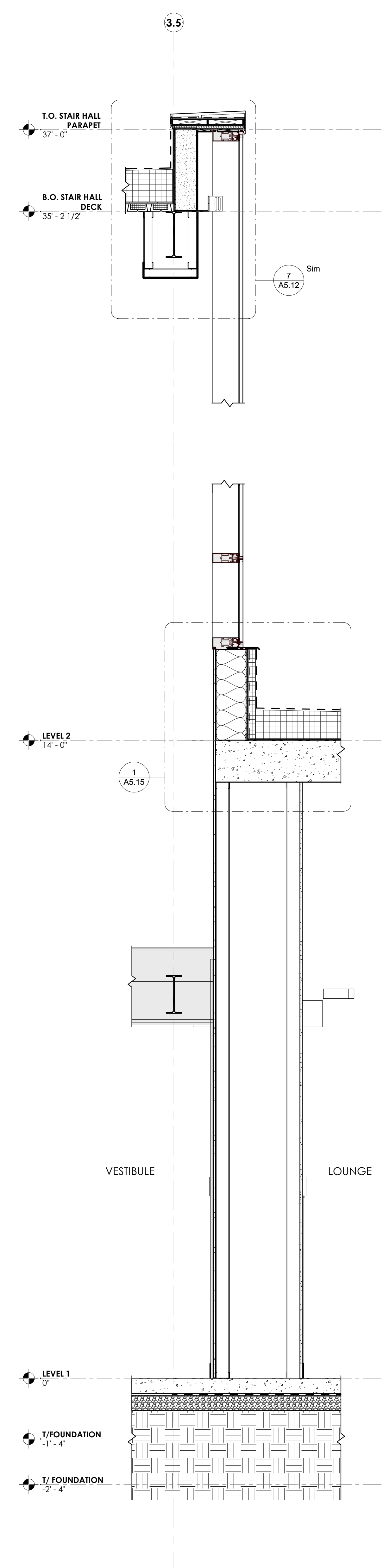

2 WALL SECTION @ CURTAIN WALL  
AS.04 / 3/4" = 1'-0"

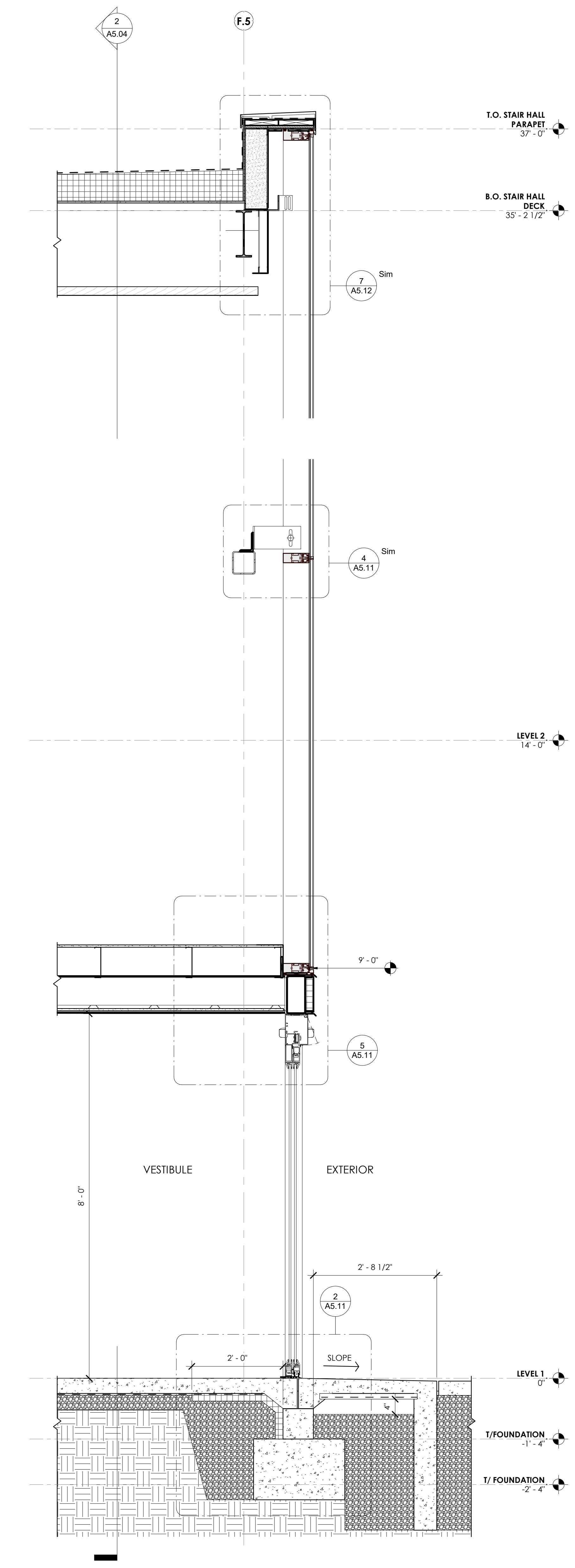

1 WALL SECTION @ MAIN ENTRY  
AS.04 / 3/4" = 1'-0"

REVISION SCHEDULE		
#	DATE	REVISION DESCRIPTION

**PROJECT NAME:**  
**CML REYNOLDSBURG**  
 1402 BRICE ROAD  
 REYNOLDSBURG, OHIO 43068

100% CONSTRUCTION DOCUMENTS  
 ISSUED FOR BIDDING AND PERMIT

**ISSUE DATE:** 06.10.2022



Jonathan Barnes  
 Architectural and Design  
 243 N 9th Street, Suite 200  
 Columbus, OH 43215  
 614.228.7311  
 www.jbada.com

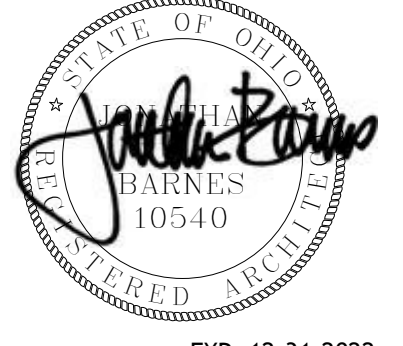

EXP. 12-31-2022

WALL SECTIONS

**A5.04**

© 2022 JONATHAN BARNES ARCHITECTURE & DESIGN, LTD.

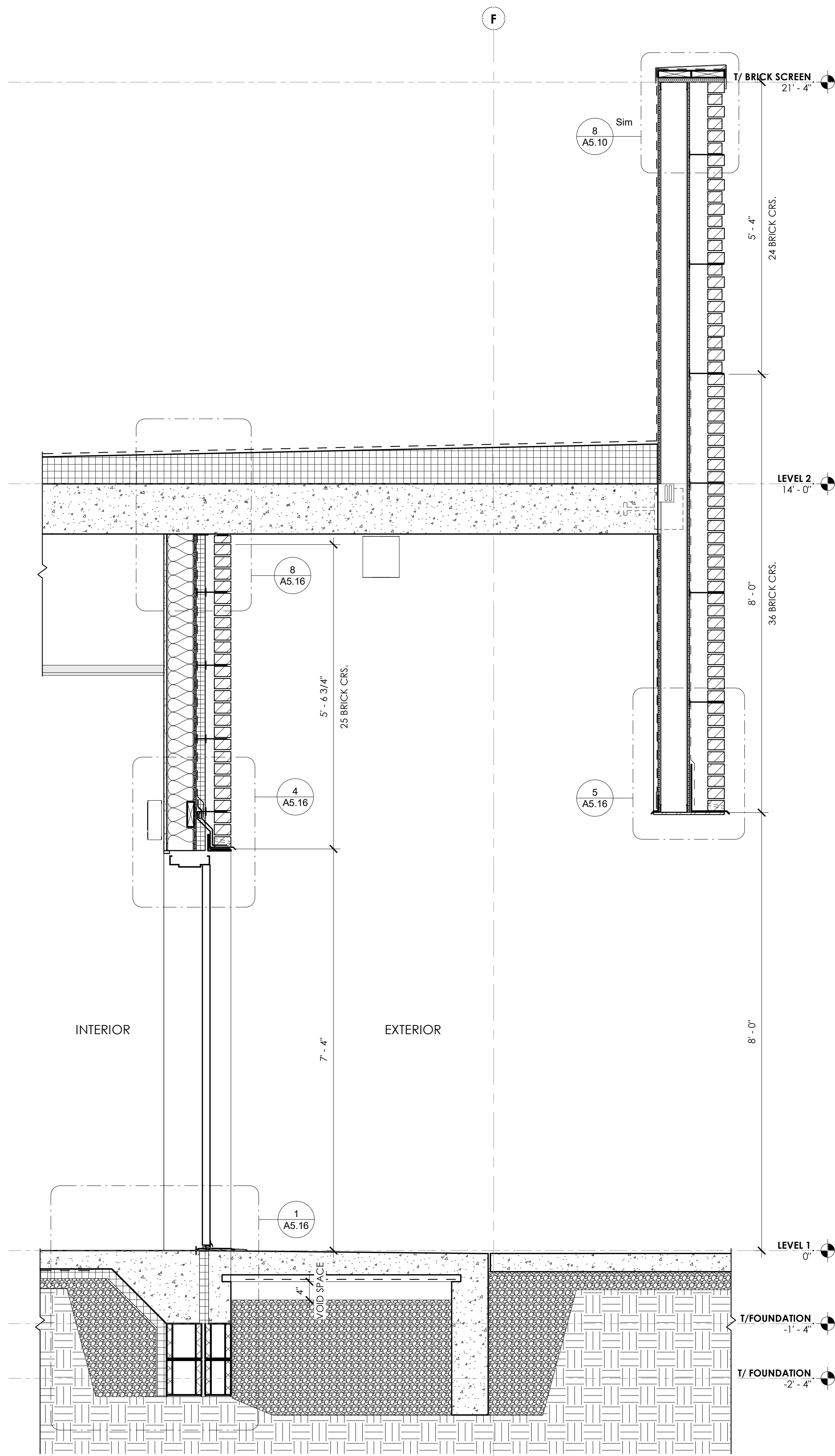

4 WALL SECTION @ STAFF ENTRY  
AS.05 3/4" = 1'-0"

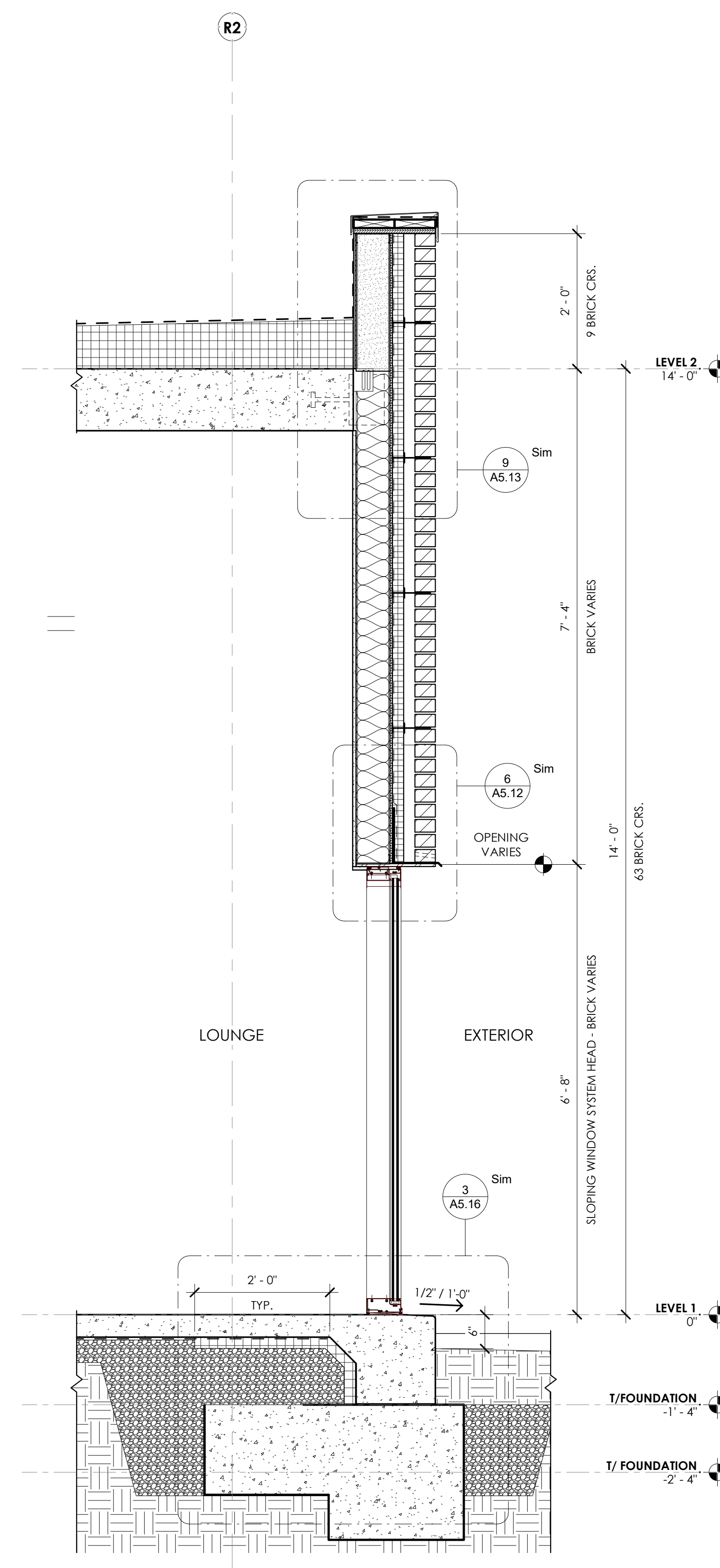

3 WALL SECTION @ LOUNGE - SOUTH WALL  
AS.05 3/4" = 1'-0"

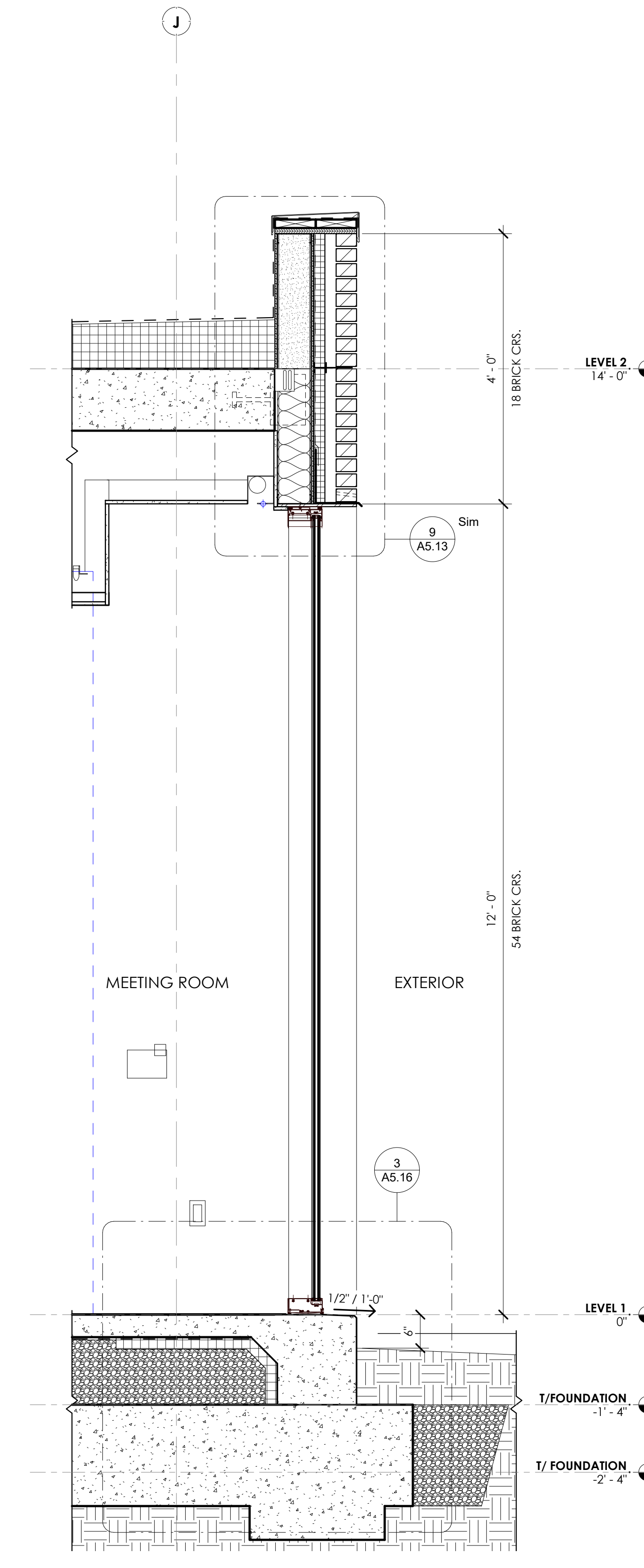

2 WALL SECTION @ MEETING ROOMS - EAST WALL  
AS.05 3/4" = 1'-0"

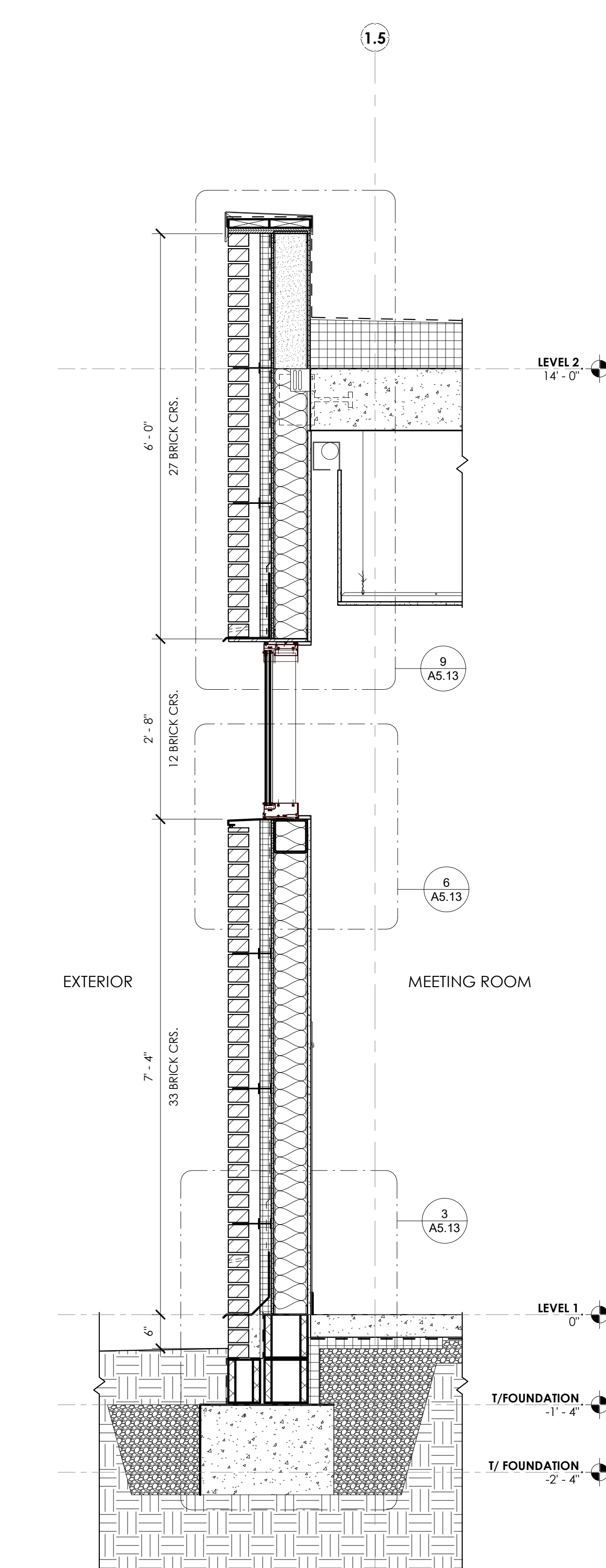

1 WALL SECTION @ NORTH WALL - MEETING ROOMS  
AS.05 3/4" = 1'-0"

REVISION SCHEDULE		
#	DATE	REVISION DESCRIPTION

PROJECT NAME:  
**CML REYNOLDSBURG**  
1402 BRICE ROAD  
REYNOLDSBURG, OHIO 43068

100% CONSTRUCTION DOCUMENTS  
ISSUED FOR BIDDING AND PERMIT

ISSUE DATE: 06.10.2022



Jonathan Barnes  
Architectural and Design  
243 N 5th Street, Suite 200  
Columbus, OH 43215  
614.228.7311  
www.jbada.com

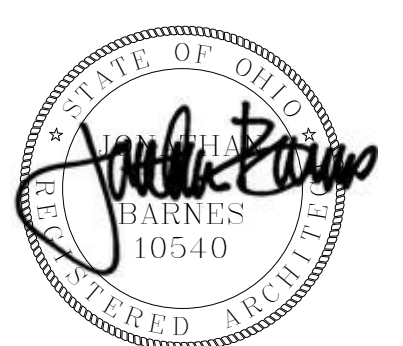

EXP. 12-31-2022

WALL SECTIONS

**A5.05**

© 2022 JONATHAN BARNES ARCHITECTURE & DESIGN, LTD.

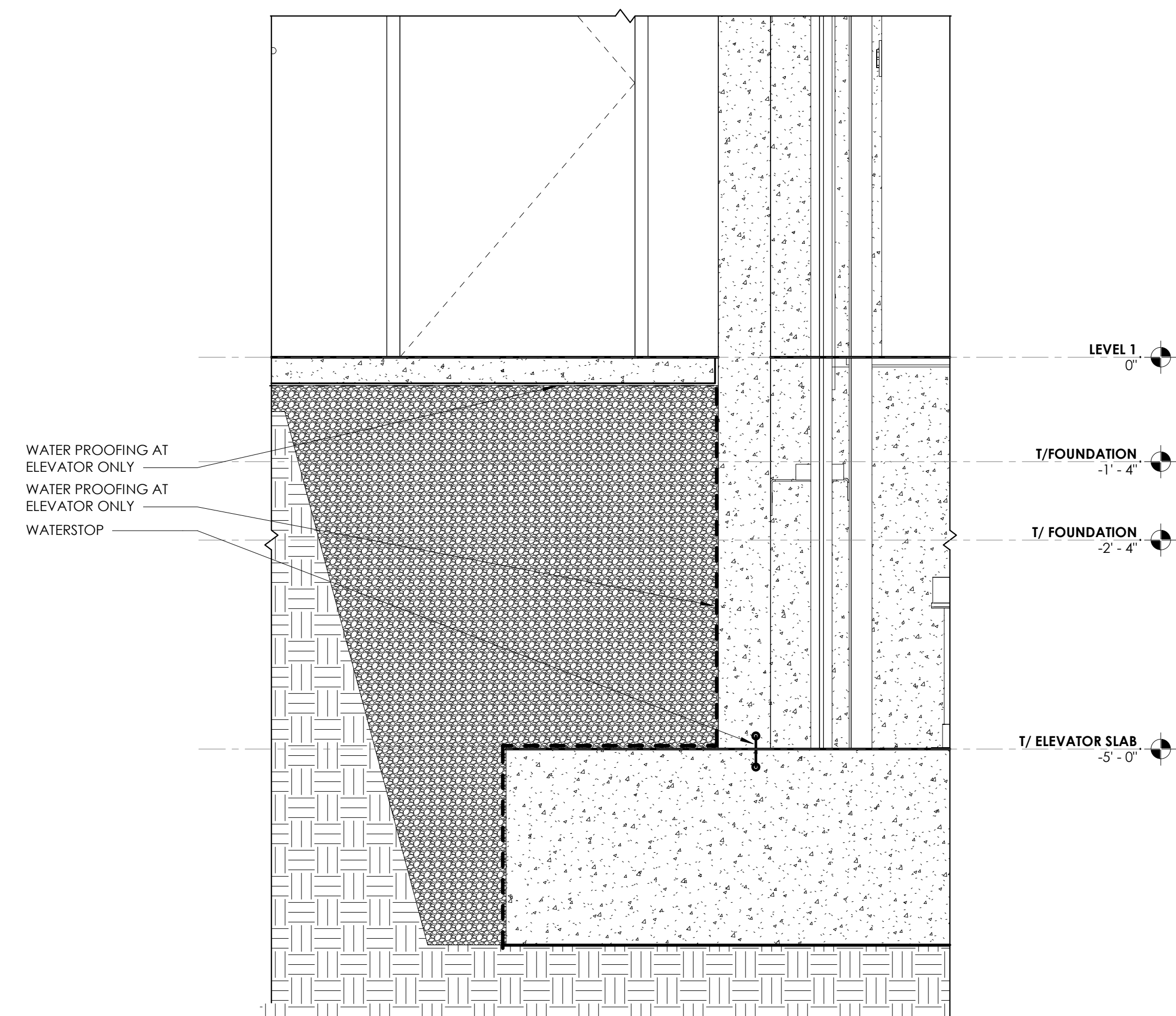
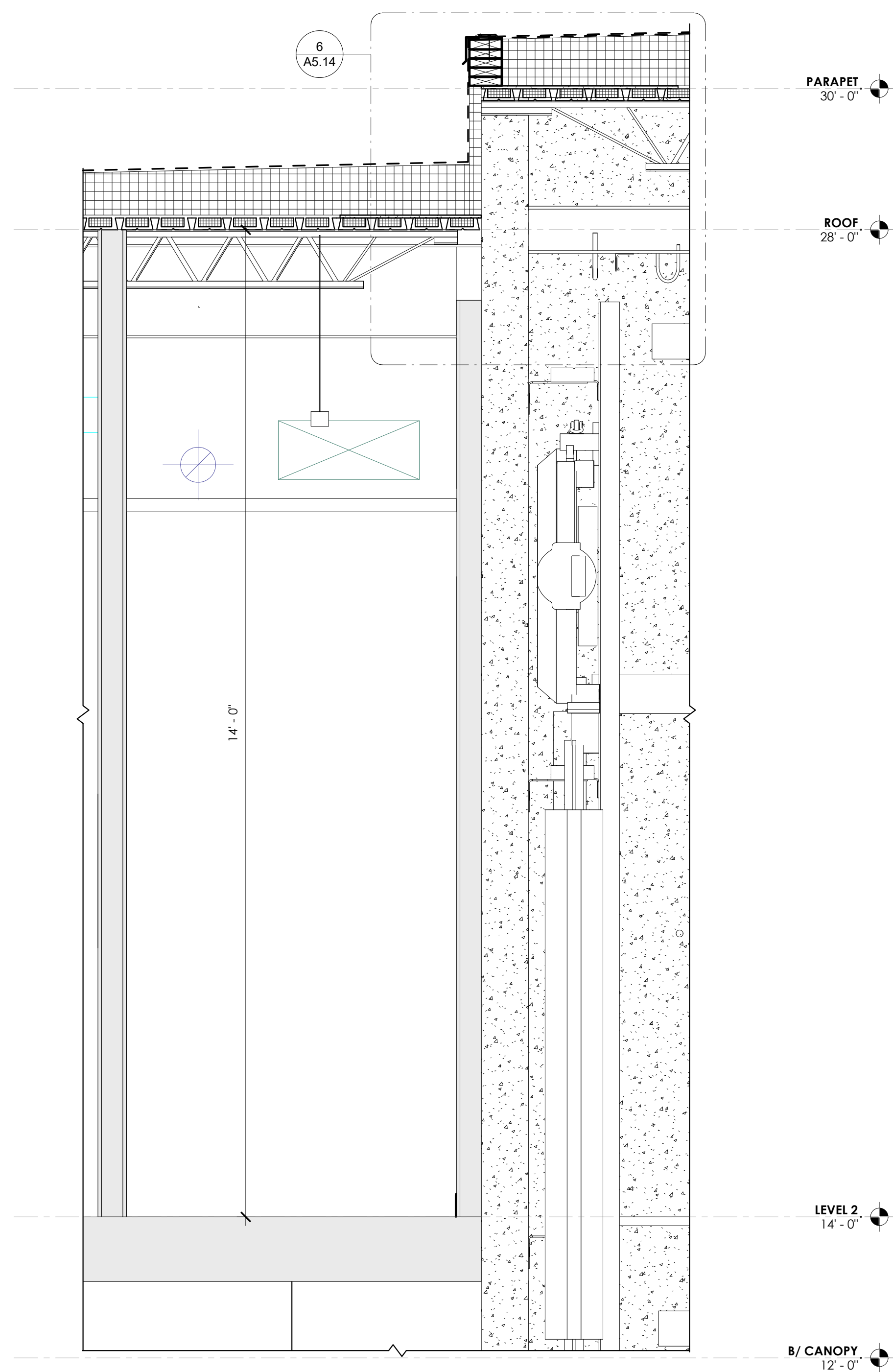

3 WALL SECTION @ ELEVATOR  
A5.06/ 3/4" = 1'-0"

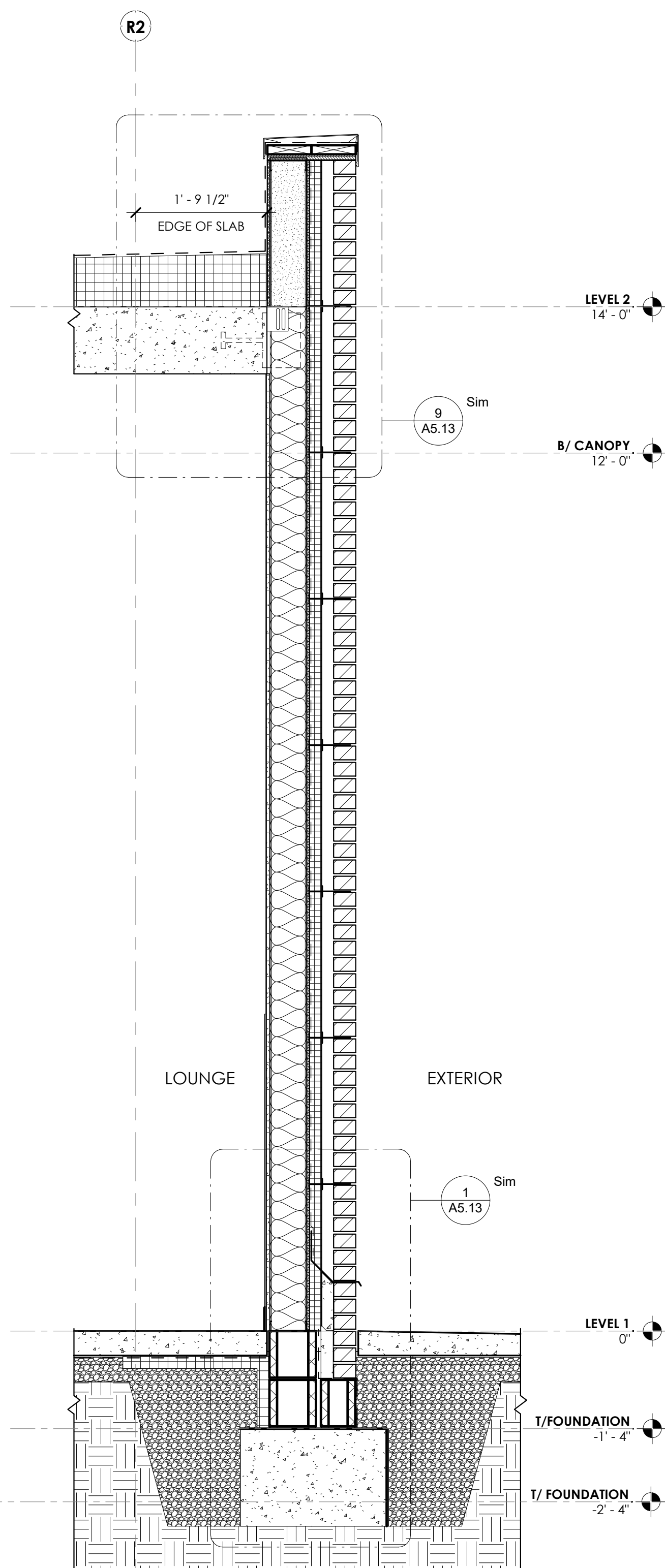

2 WALL SECTION @ BRICK WALL  
A5.06/ 3/4" = 1'-0"

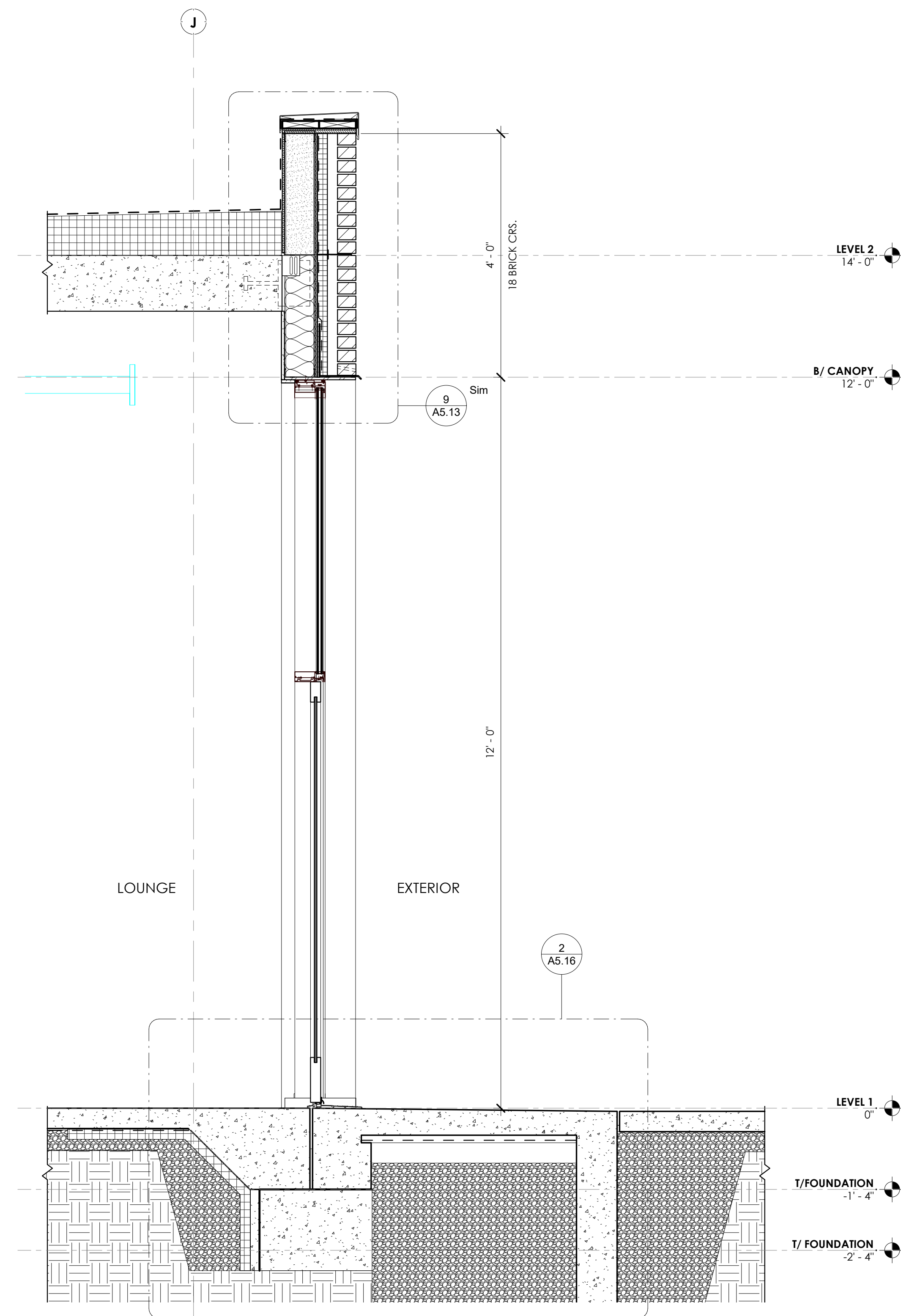

1 WALL SECTION @ EXTERIOR DOOR  
A5.06/ 3/4" = 1'-0"

REVISION SCHEDULE		
#	DATE	REVISION DESCRIPTION

PROJECT NAME:  
**CML REYNOLDSBURG**  
1402 BRICE ROAD  
REYNOLDSBURG, OHIO 43068

100% CONSTRUCTION DOCUMENTS  
ISSUED FOR BIDDING AND PERMIT

ISSUE DATE: 06.10.2022



Jonathan Barnes  
Architectural and Design  
243 N 5th Street, Suite 200  
Columbus, OH 43215  
614.228.7311  
www.jbada.com

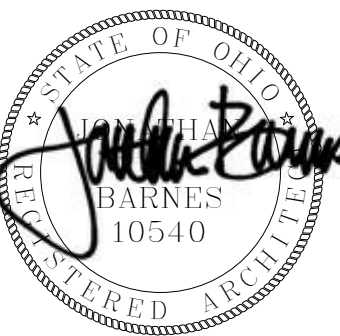

EXP. 12-31-2022

WALL SECTIONS

A5.06



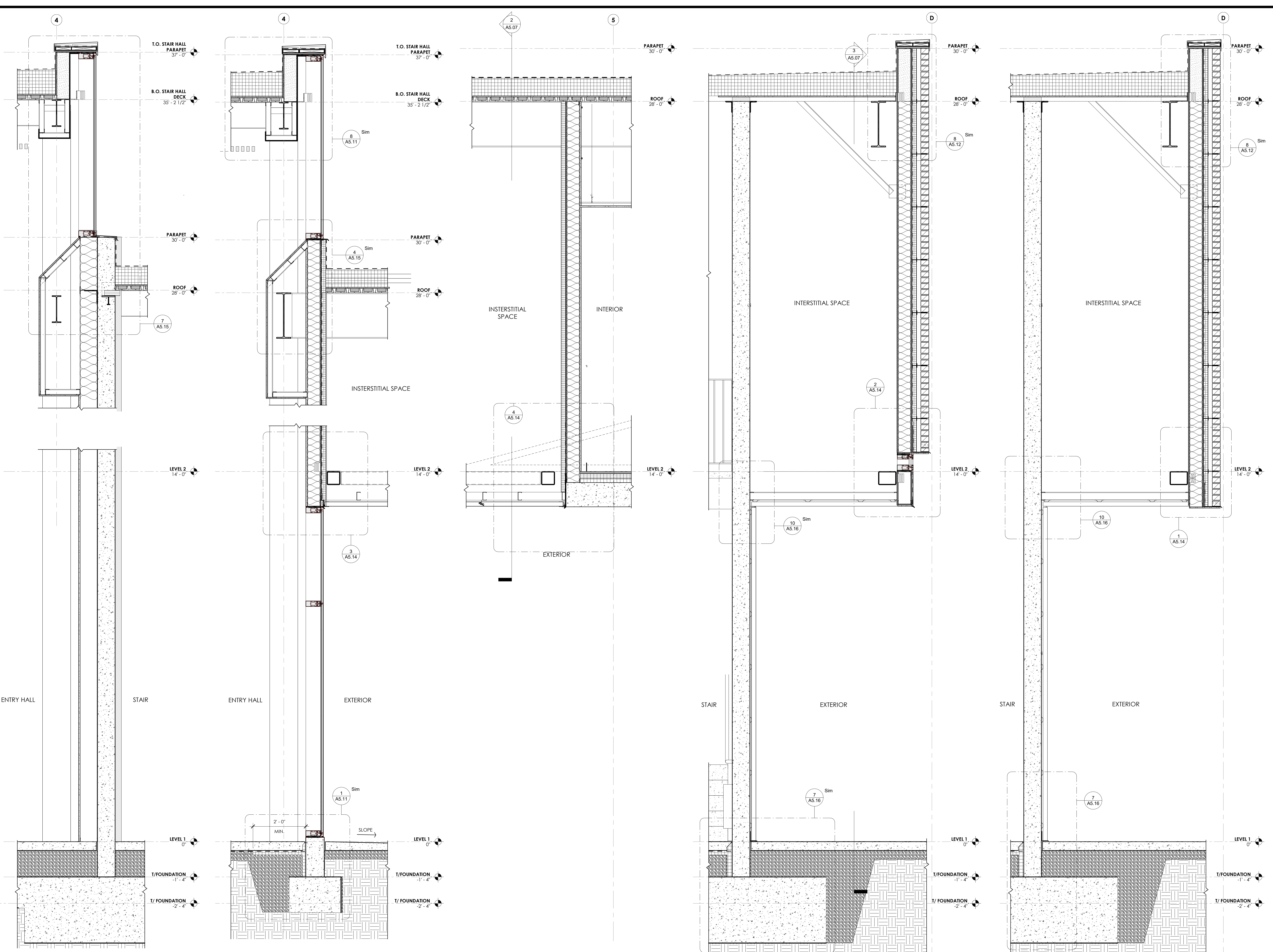

5 WALL SECTION @ STAIR ONE  
A5.07 3/4" = 1'-0"

4 WALL SECTION @ CURTAINWALL AND FLOOR INTERSECTION  
A5.11 3/4" = 1'-0"

3 WALL SECTION @ CONCRETE P.T. FLOOR TRANSITION  
A5.14 3/4" = 1'-0"

2 WALL SECTION @ STAIR 1 -2  
A5.16 3/4" = 1'-0"

1 WALL SECTION @ STAIR 2  
A5.16 3/4" = 1'-0"

REVISION SCHEDULE		
#	DATE	REVISION DESCRIPTION
1	07.05.22	Addendum 01

PROJECT NAME:

**CML REYNOLDSBURG**  
1402 BRICE ROAD  
REYNOLDSBURG, OHIO 43068

100% CONSTRUCTION DOCUMENTS  
ISSUED FOR BIDDING AND PERMIT

ISSUE DATE: 06.10.2022



Jonathan Barnes  
ARCHITECTURE and DESIGN  
243 N 5th Street, Suite 200  
Columbus, OH 43215  
614.228.7311  
www.jbada.com

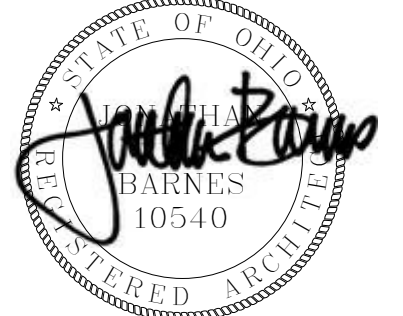

EXP. 12-31-2023

WALL SECTIONS

**A5.07**

© 2022 JONATHAN BARNES ARCHITECTURE & DESIGN, LTD.

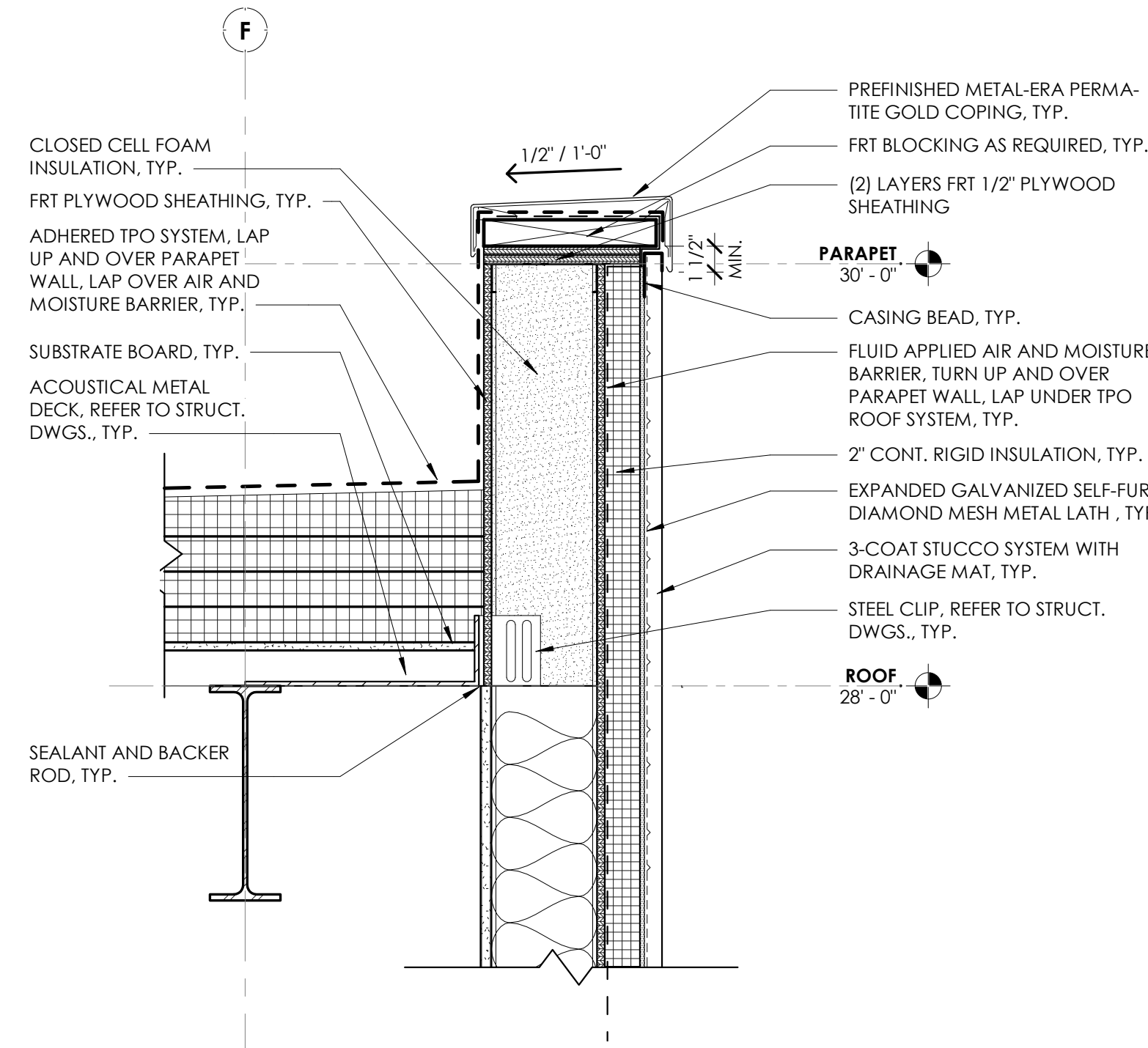

10 DTL @ PARAPET - STUCCO WALL  
A5.10/ 1 1/2" = 1'-0"

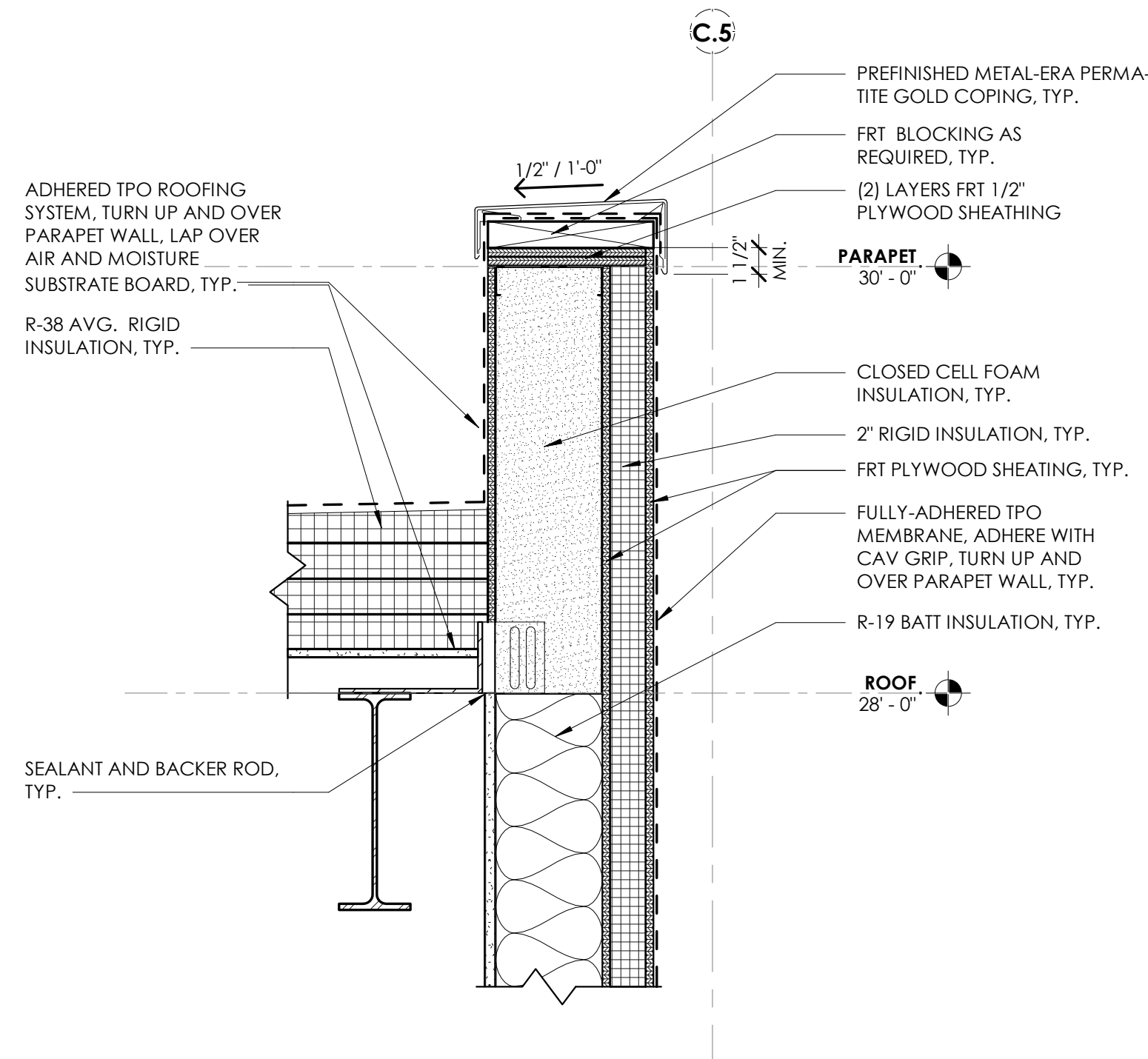

9 DTL @ PARAPET - TPO WALL  
A5.10/ 1 1/2" = 1'-0"

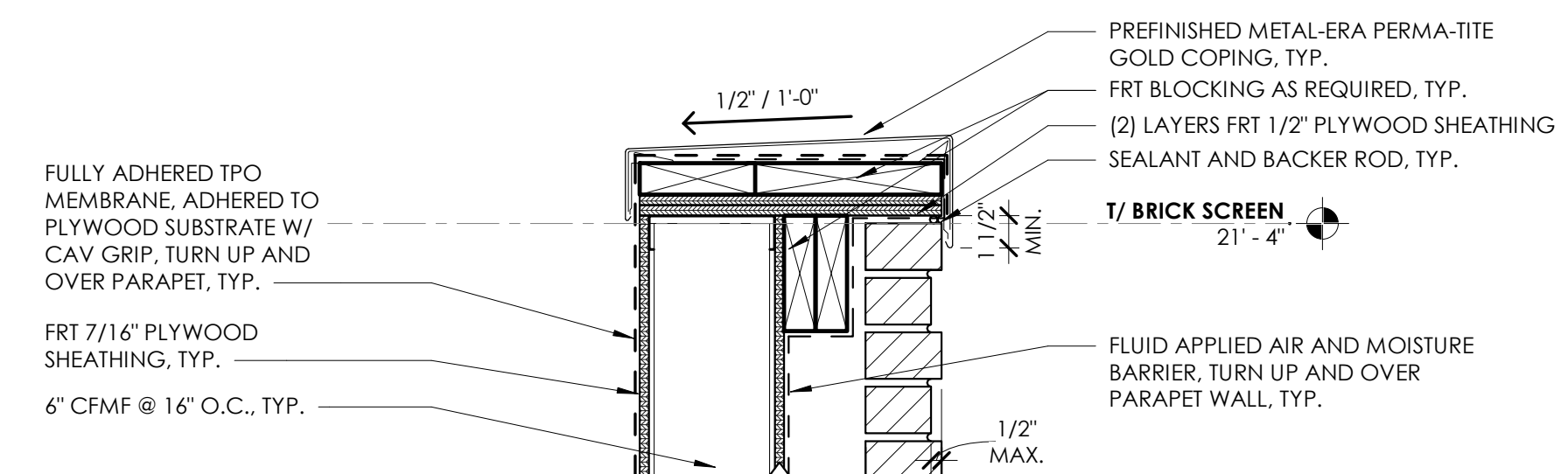

8 DTL @ TOP OF BRICK SCREEN WALL  
A5.10/ 1 1/2" = 1'-0"

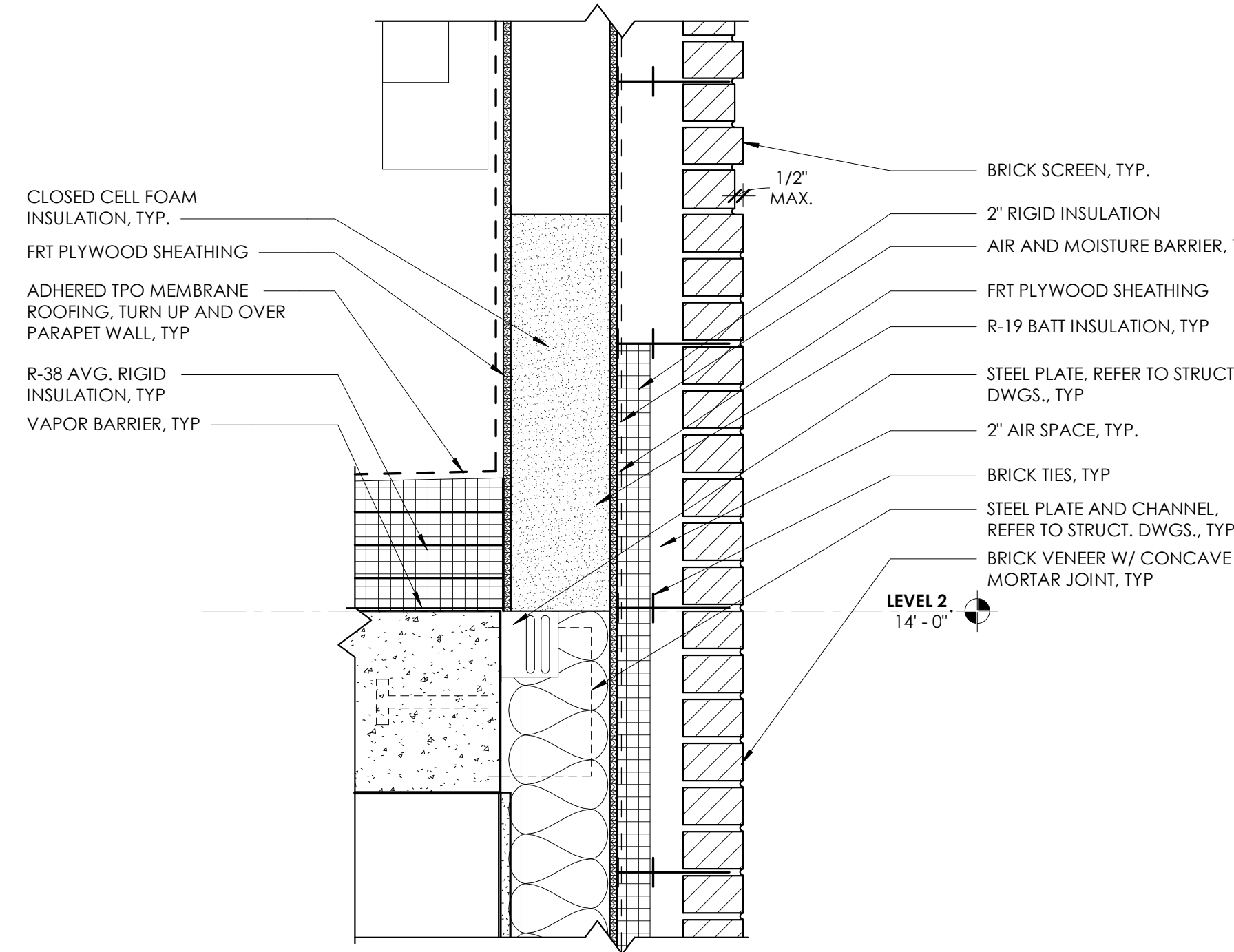

4 DTL @ BRICK SCREEN WALL  
A5.10/ 1 1/2" = 1'-0"

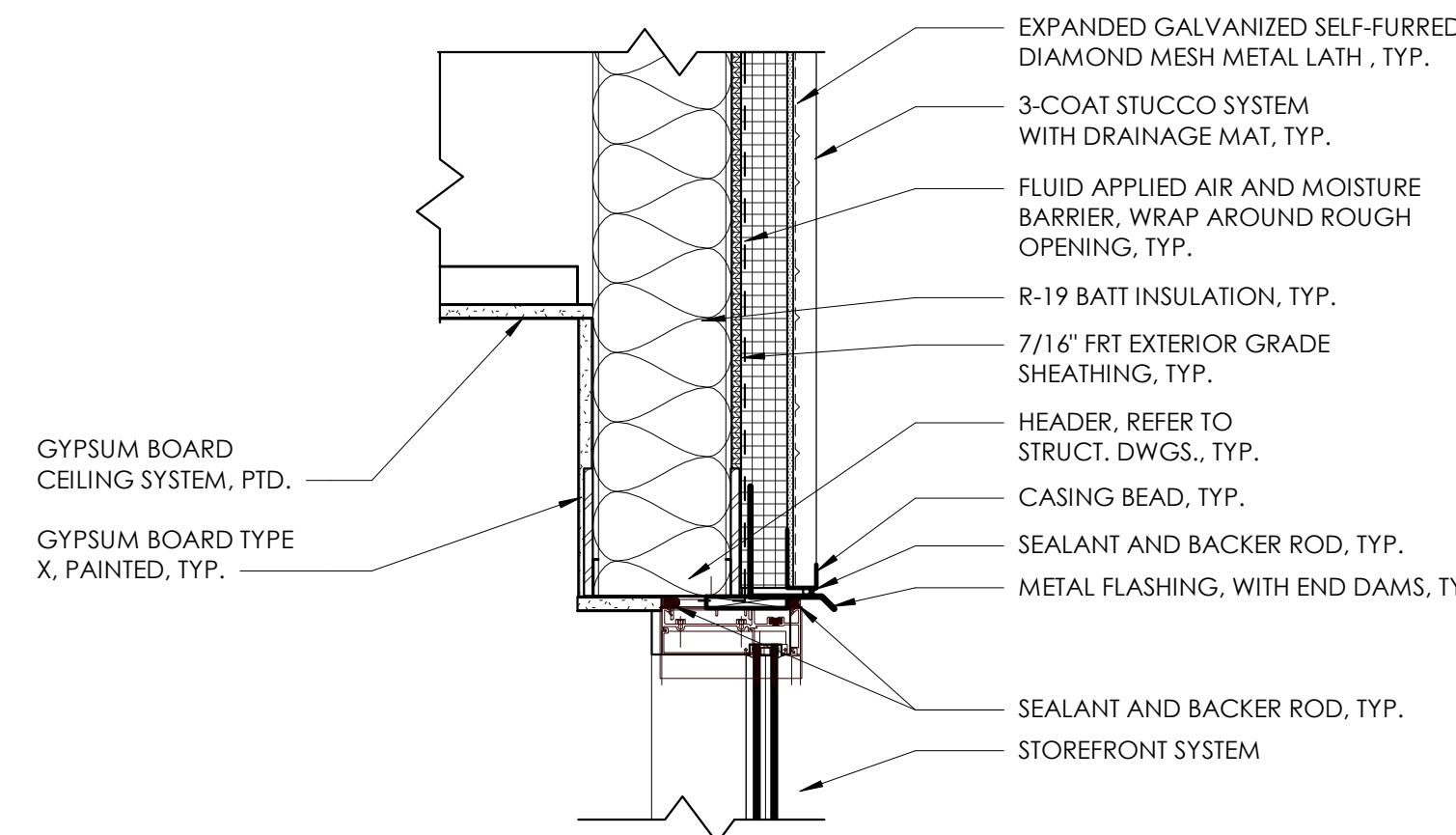

7 DTL @ WINDOW HEAD - STUCCO WALL  
A5.10/ 1 1/2" = 1'-0"

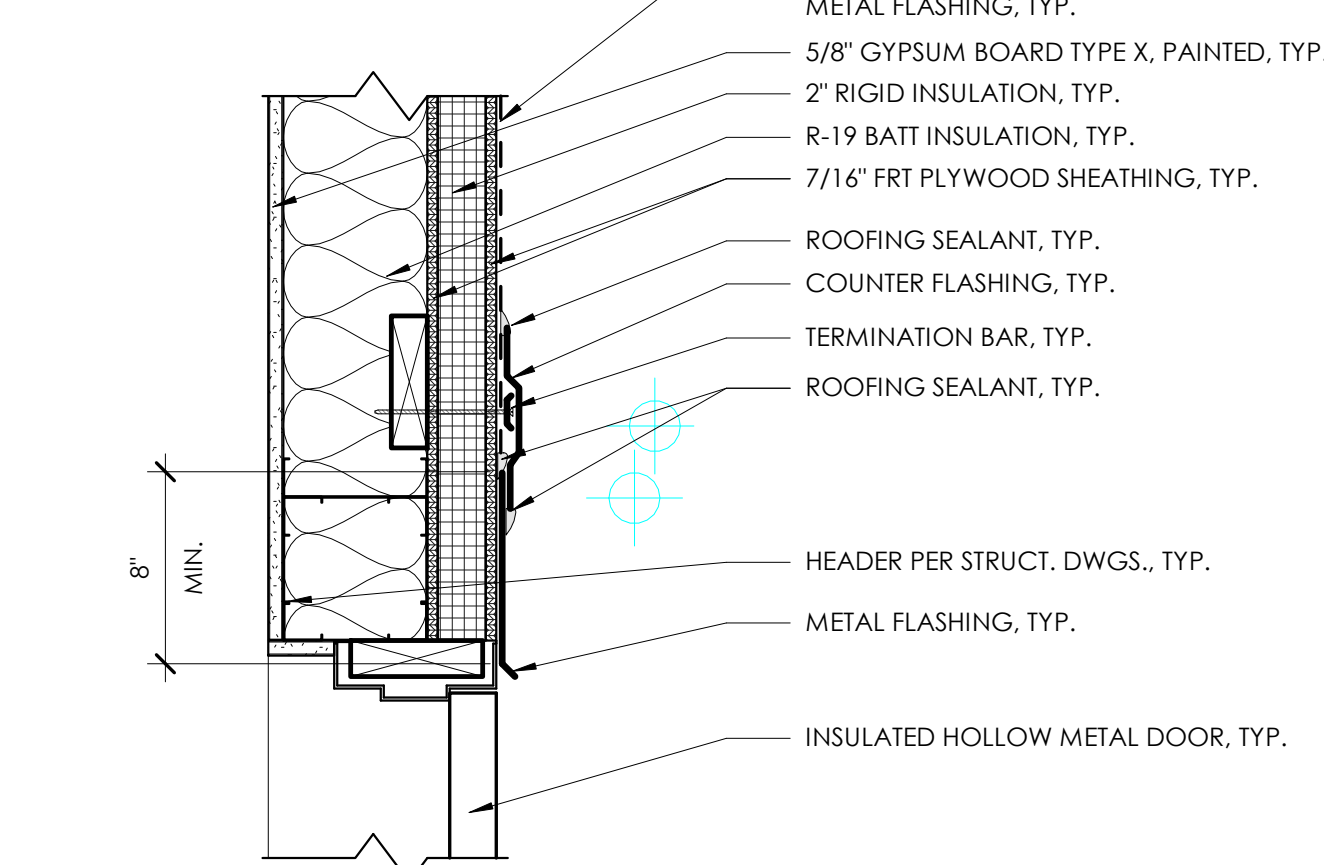

5 DTL @ MECHANICAL WELL DOOR HEAD  
A5.10/ 1 1/2" = 1'-0"

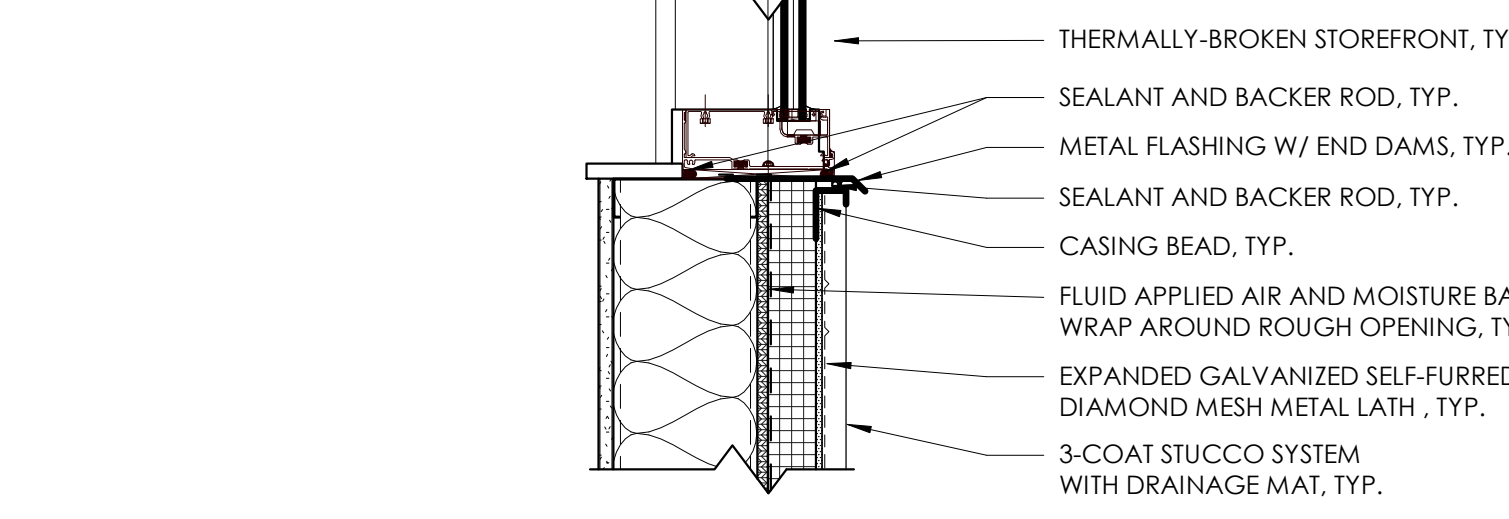

6 DTL @ WINDOW SILL - STUCCO WALL  
A5.10/ 1 1/2" = 1'-0"

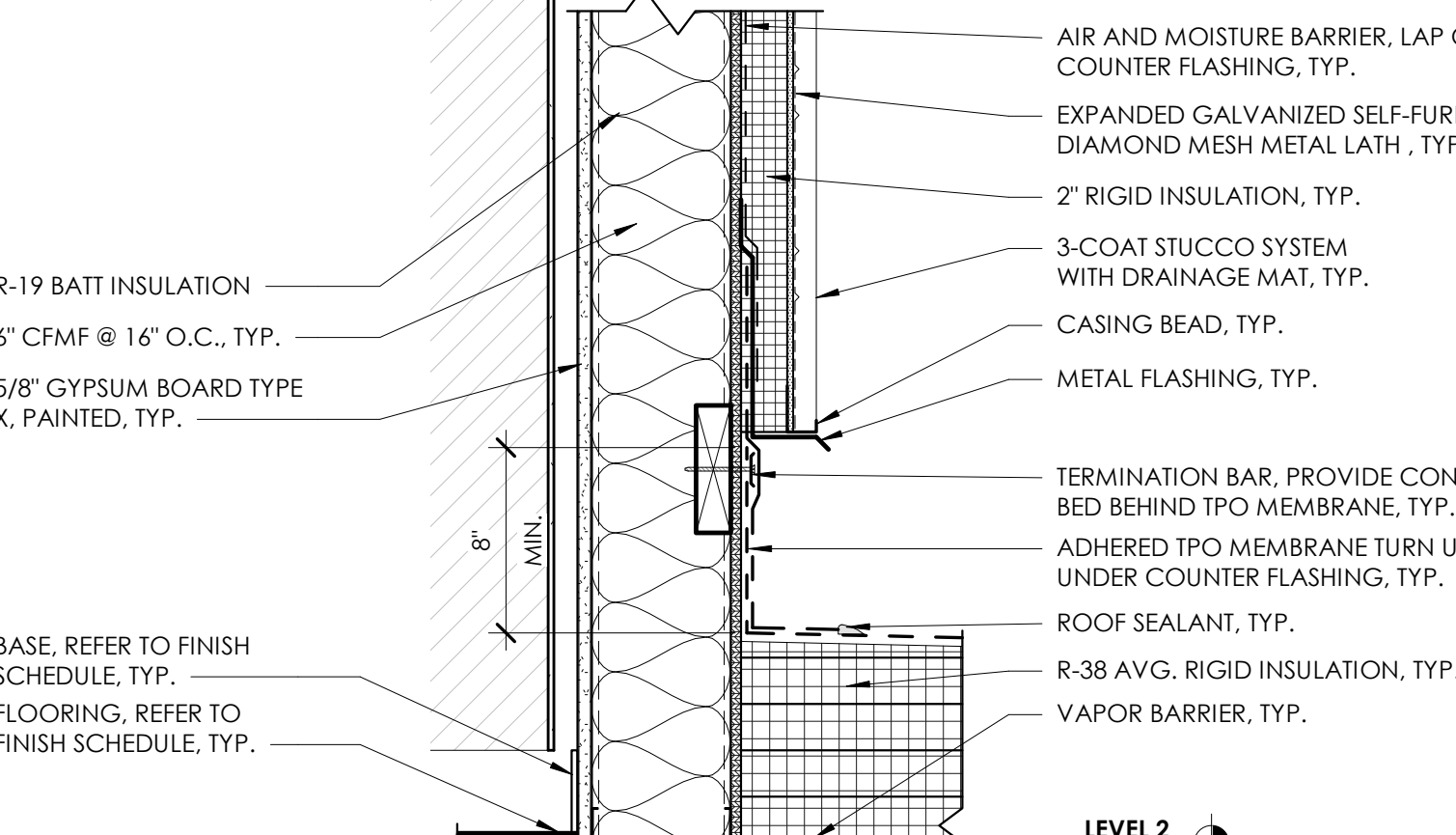

3 DTL @ WALL TO ROOF TRANSITION - STUCCO WALL  
A5.10/ 1 1/2" = 1'-0"

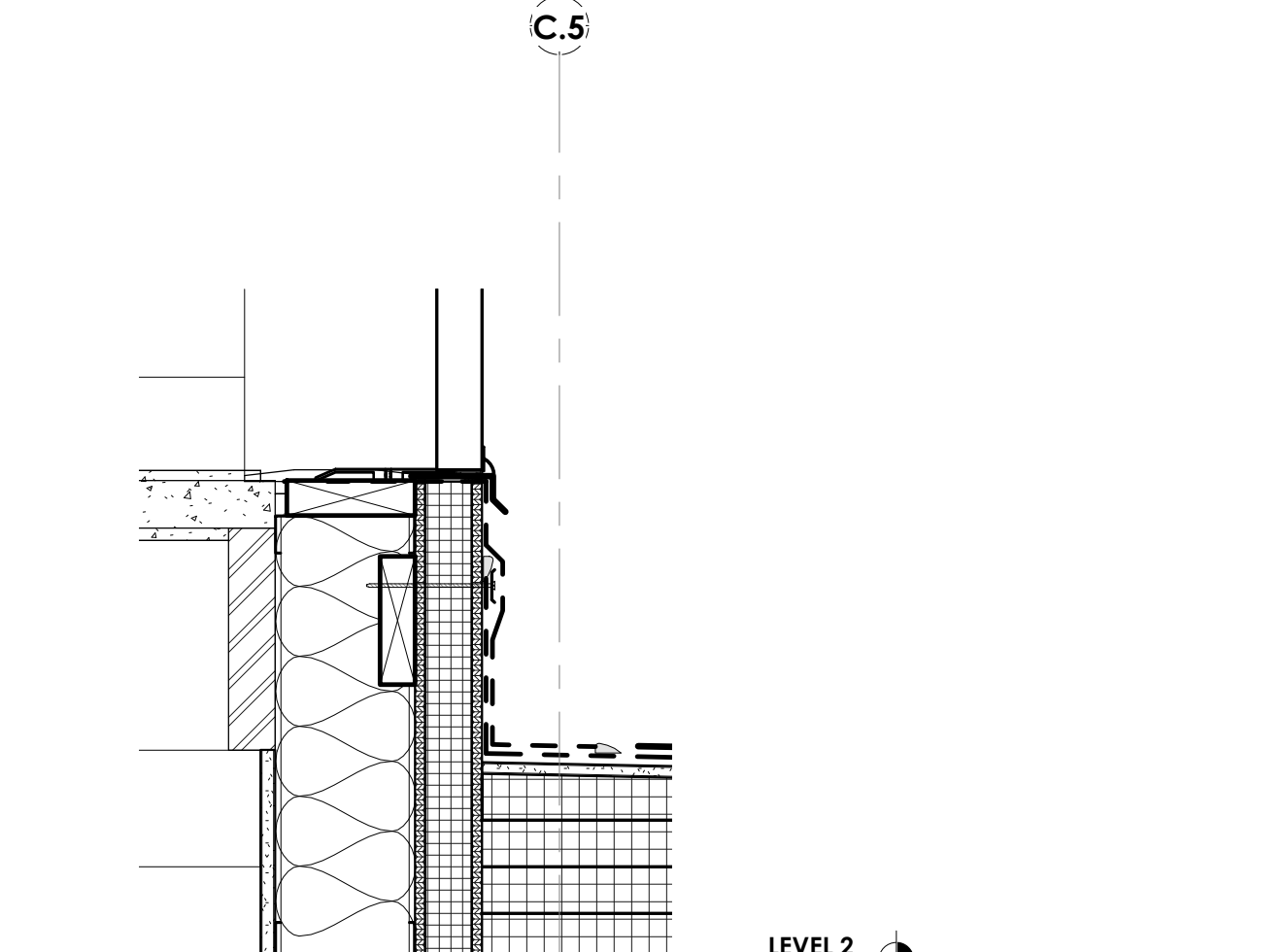

2 DTL @ EXTERIOR MECHANICAL WELL DOOR SILL  
A5.10/ 1 1/2" = 1'-0"

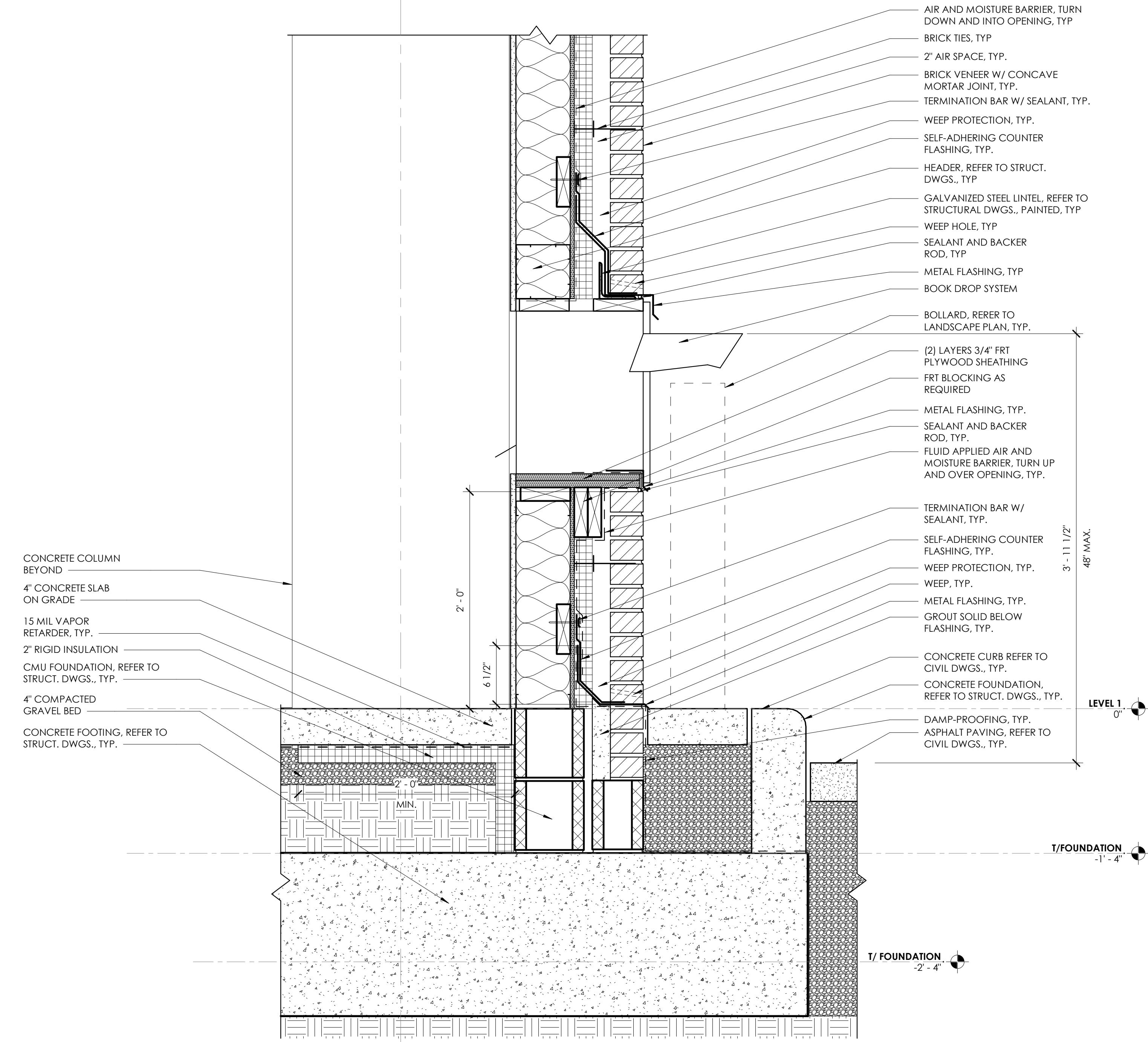

1 DTL @ BOOK DROP  
A5.10/ 1 1/2" = 1'-0"

REVISION SCHEDULE		
#	DATE	REVISION DESCRIPTION

PROJECT NAME:

**CML REYNOLDSBURG**  
1402 BRICE ROAD  
REYNOLDSBURG, OHIO 43068

100% CONSTRUCTION DOCUMENTS  
ISSUED FOR BIDDING AND PERMIT

ISSUE DATE: 06.10.2022



Jonathan Barnes  
Architectural and Design  
243 N 5th Street, Suite 200  
Columbus, OH 43215  
614.228.7311  
www.jbada.com



EXP. 12-31-2022  
EXTERIOR ENCLOSURE SECTION DETAILS

A5.10

6/10/2022 11:49 AM © 2022 JONATHAN BARNES ARCHITECTURE & DESIGN, LTD.

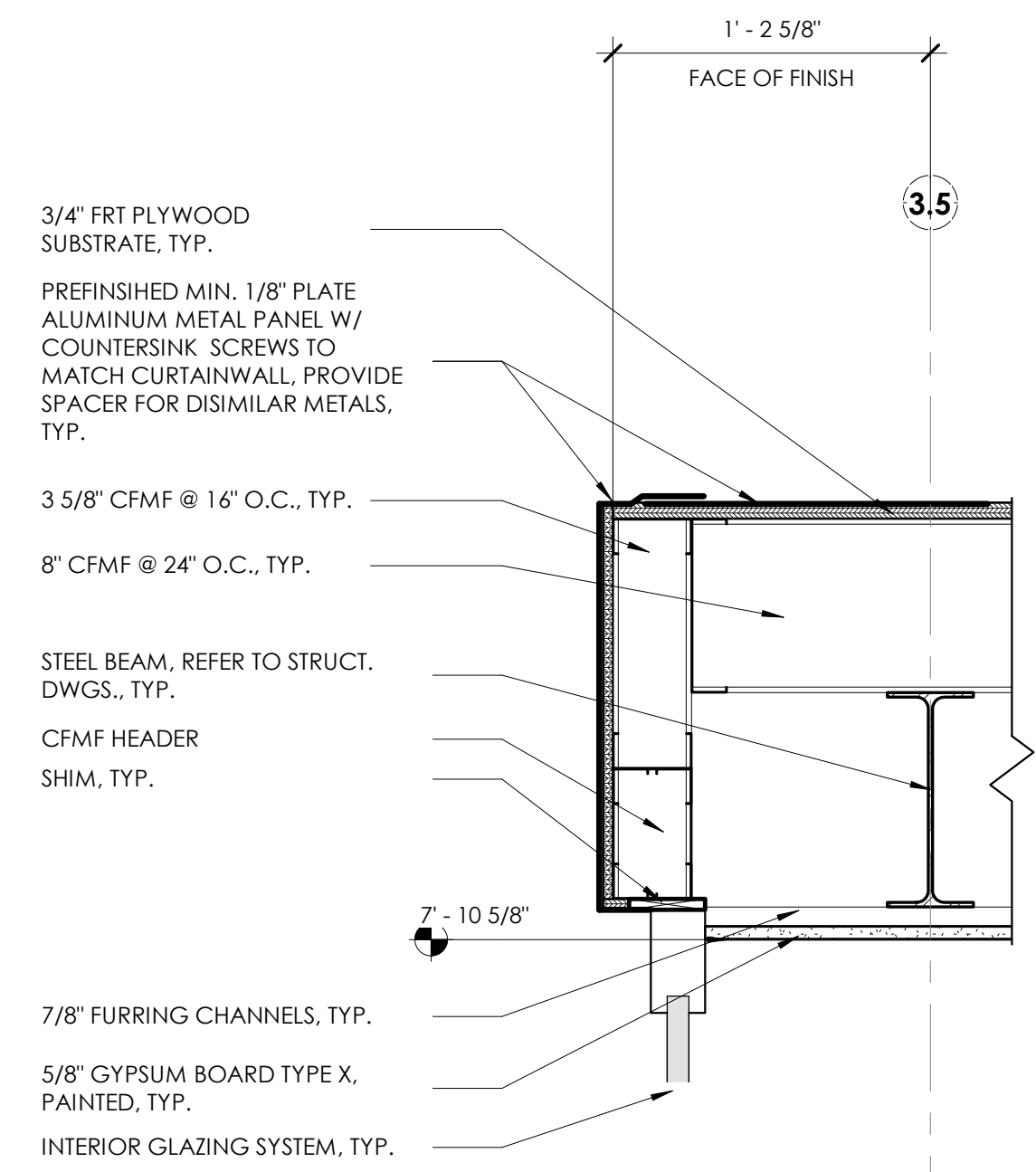

7 DTL @ VESTIBULE - INTERIOR  
A5.11 1 1/2" = 1'-0"

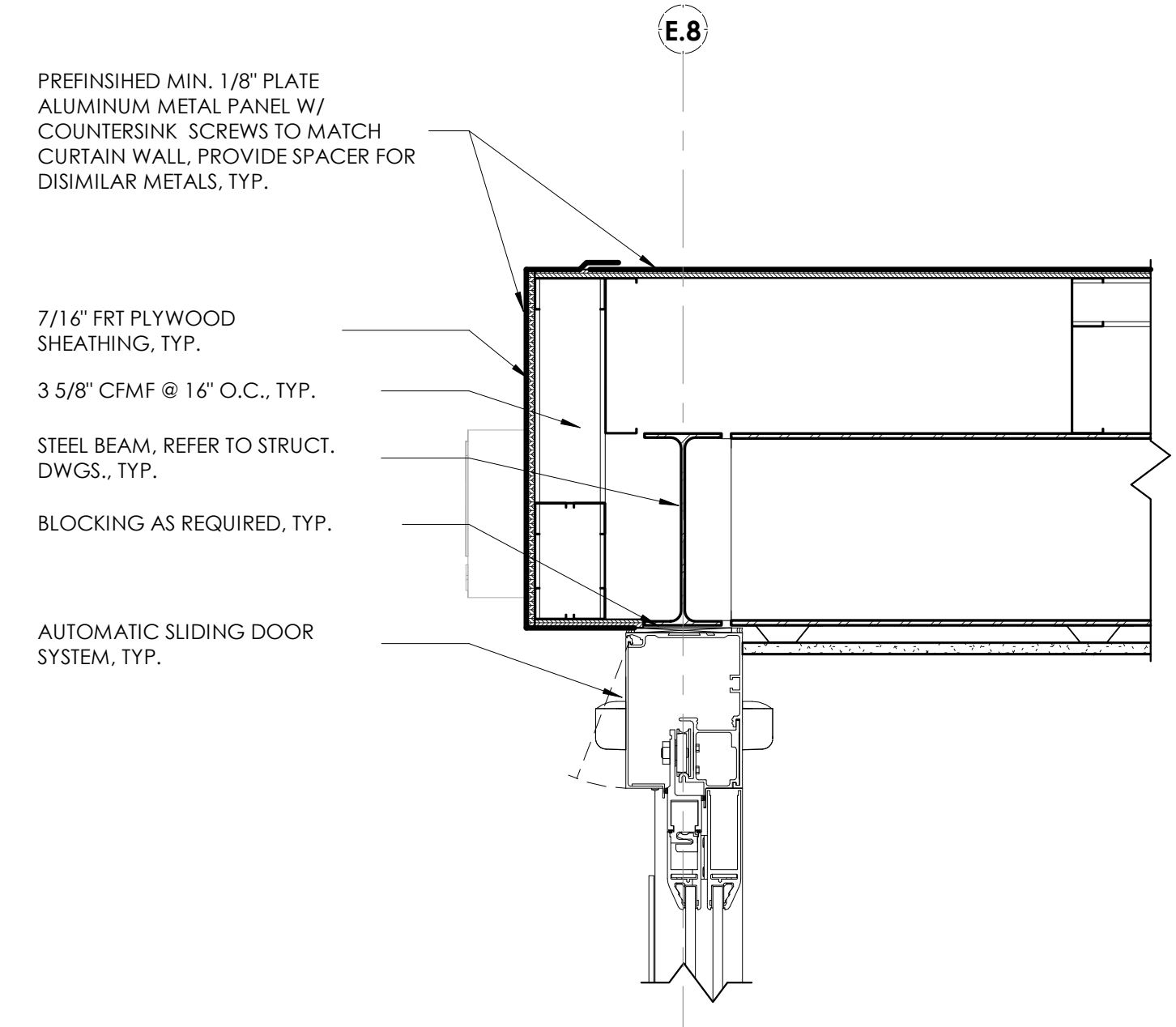

6 DTL @ VESTIBULE - INTERIOR DOOR  
A5.11 1 1/2" = 1'-0"

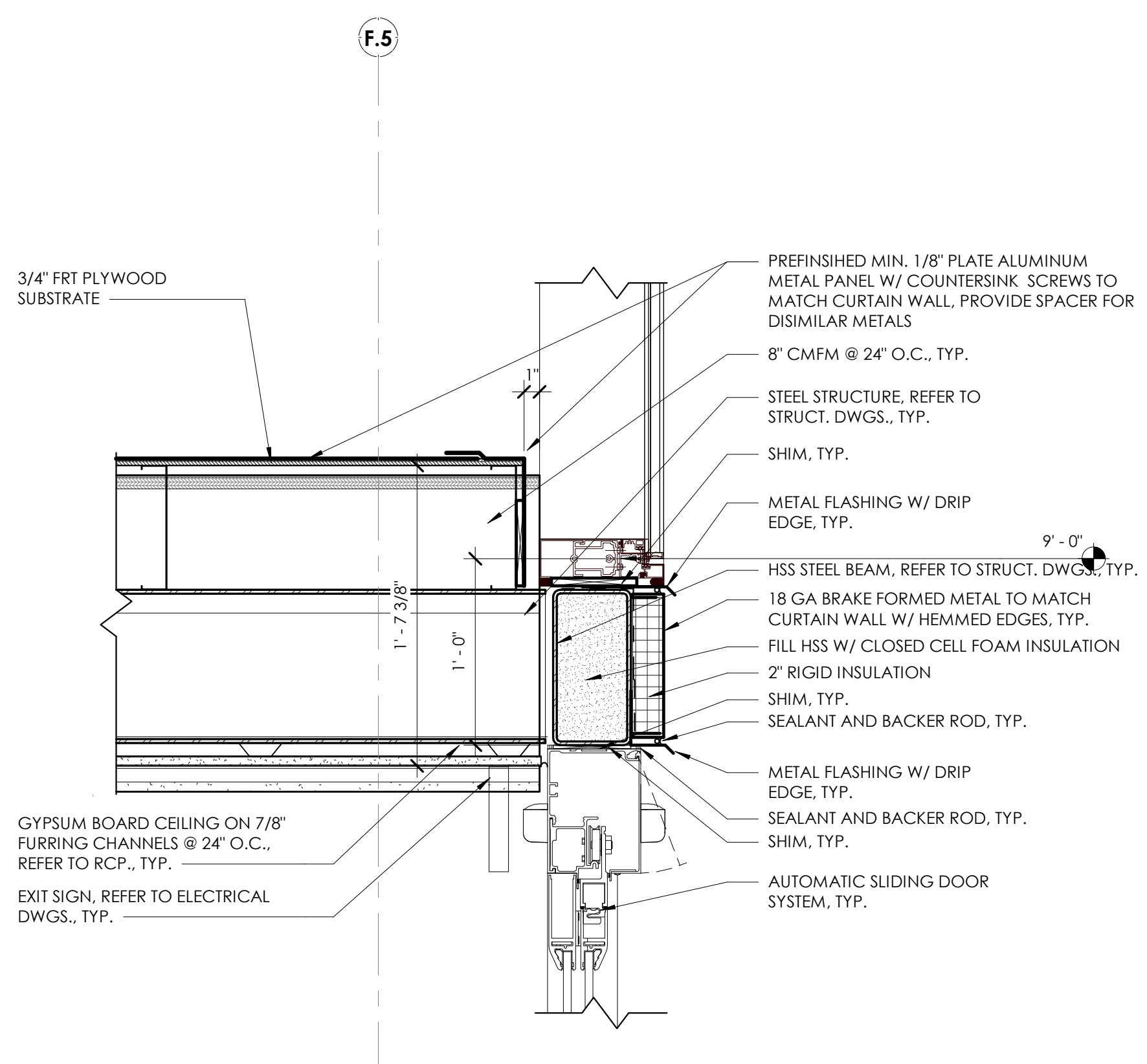

5 DTL @ MAIN ENTRY DOOR HEAD  
A5.11 1 1/2" = 1'-0"

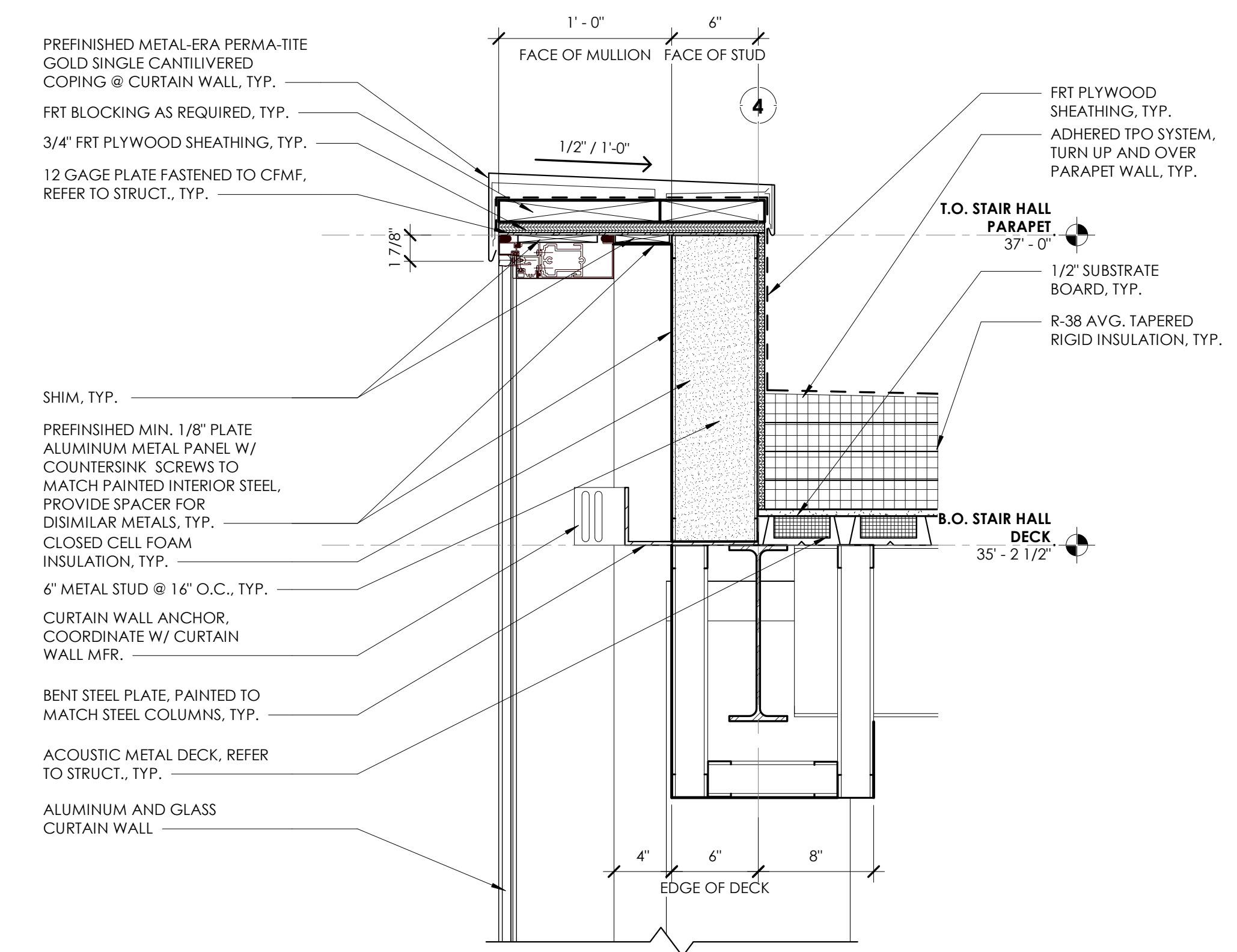

8 DTL @ STAIR HALL PARAPET  
A5.11 1 1/2" = 1'-0"

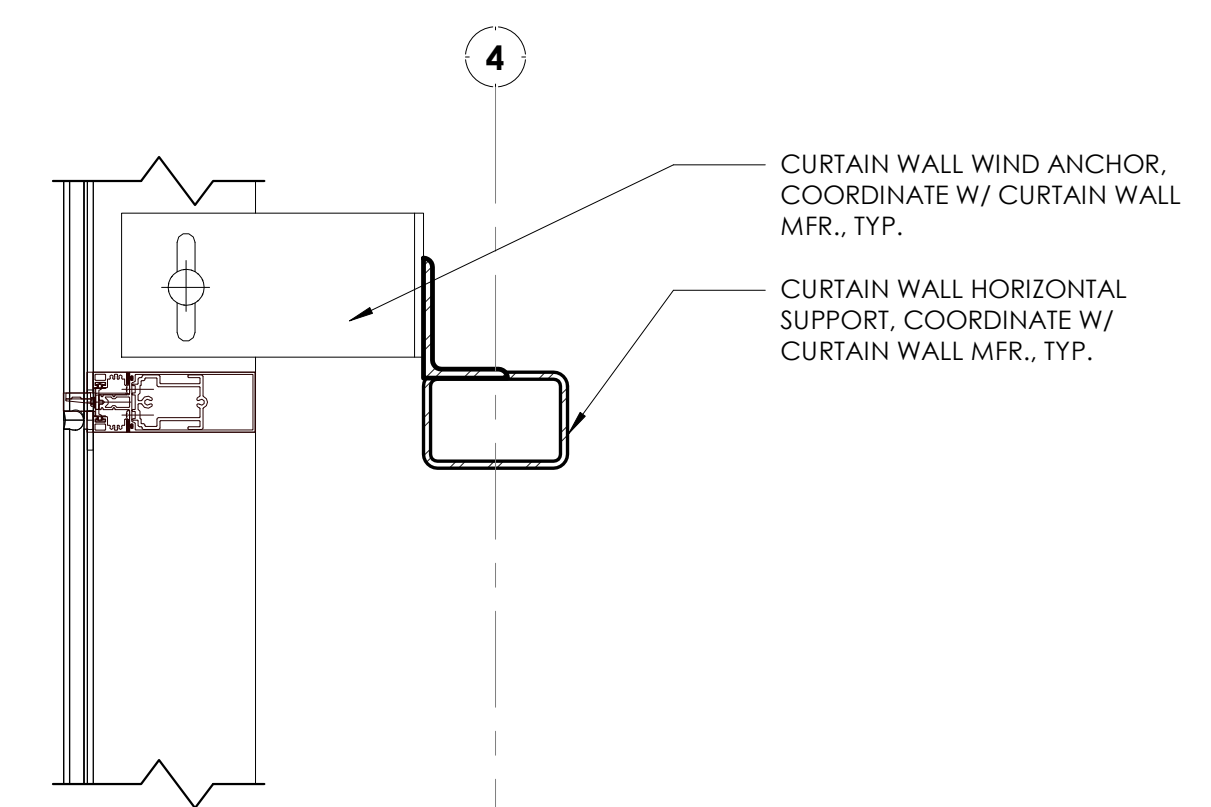

4 DTL @ CURTAIN WALL MID SPAN SUPPORT  
A5.11 1 1/2" = 1'-0"

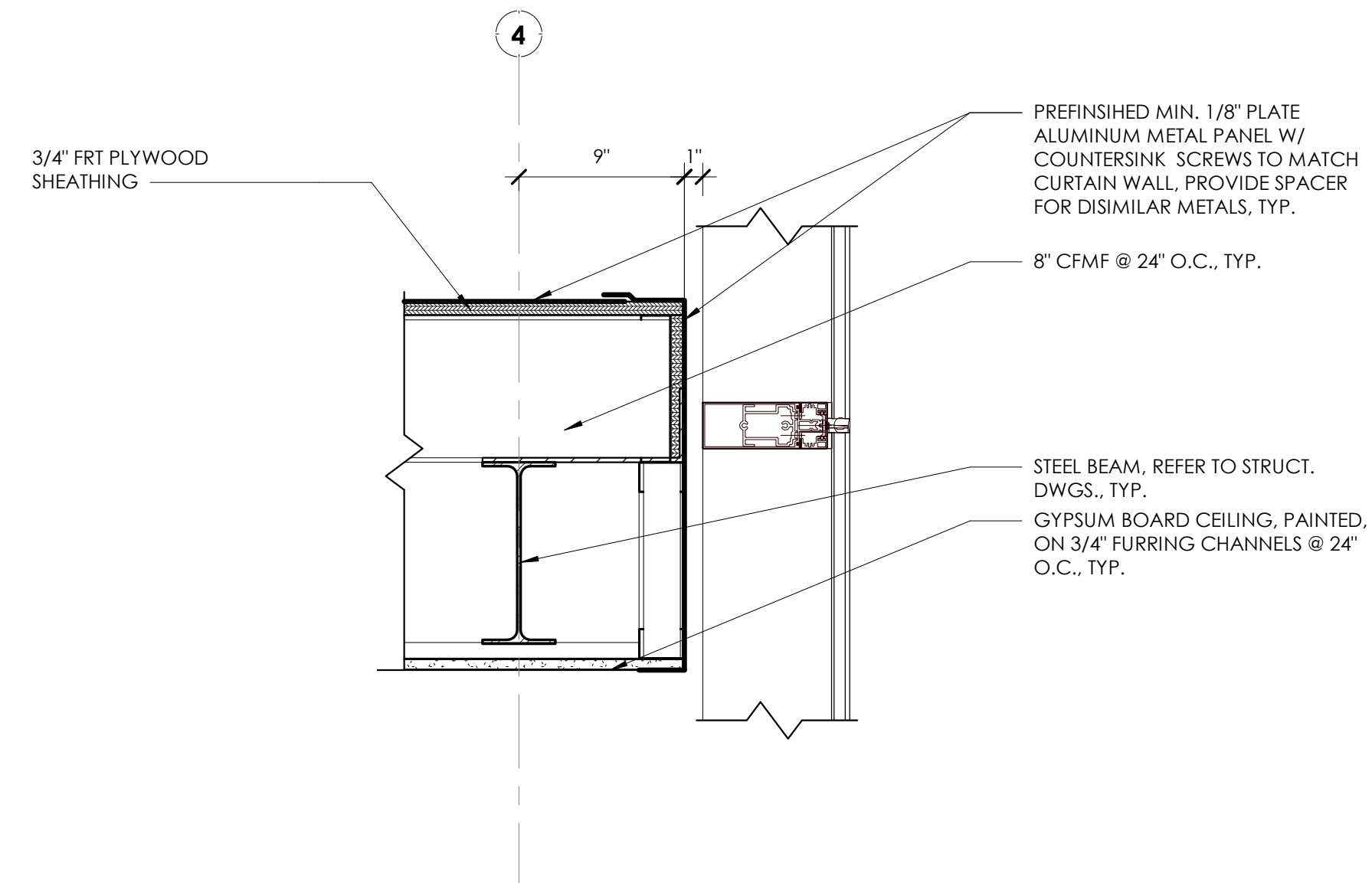

3 DTL @ VESTIBULE CEILING - SOUTH WALL  
A5.11 1 1/2" = 1'-0"

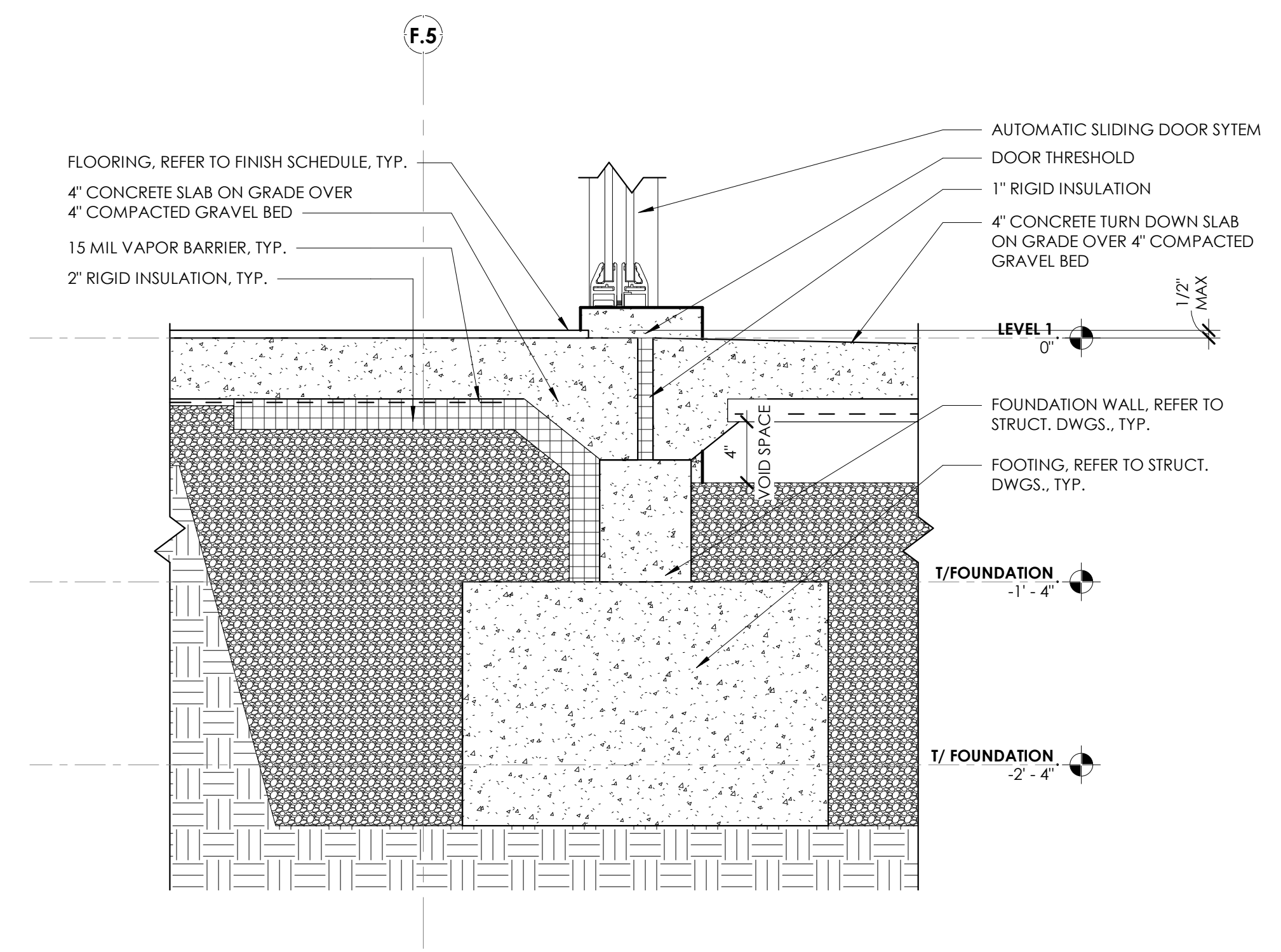

2 DTL @ MAIN ENTRY DOOR THRESHOLD  
A5.11 1 1/2" = 1'-0"

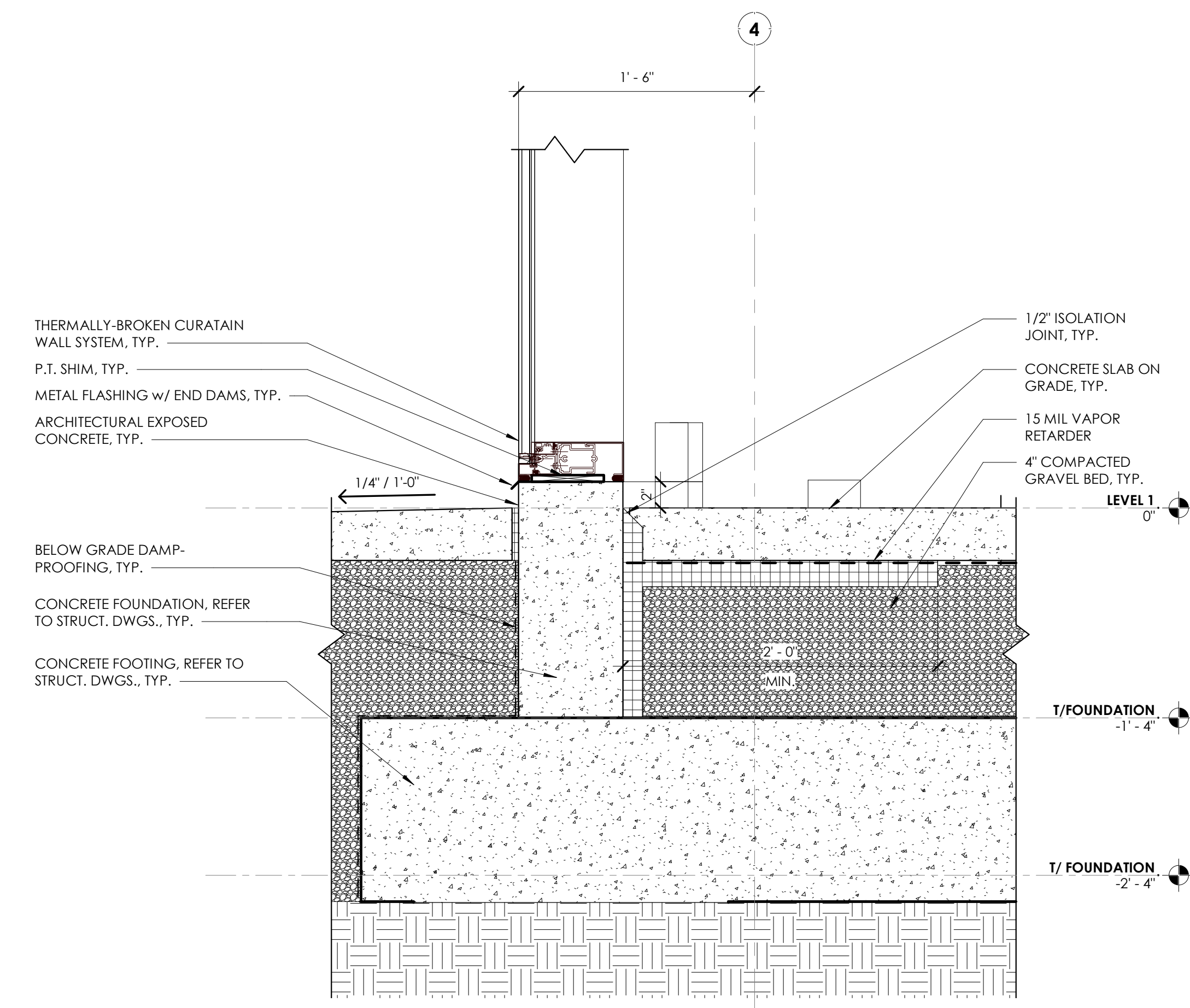

1 DTL @ STAIR HALL BASE  
A5.11 1 1/2" = 1'-0"

REVISION SCHEDULE		
#	DATE	REVISION DESCRIPTION

PROJECT NAME:

**CML REYNOLDSBURG**  
1402 BRICE ROAD  
REYNOLDSBURG, OHIO 43068

100% CONSTRUCTION DOCUMENTS  
ISSUED FOR BIDDING AND PERMIT

ISSUE DATE: 06.10.2022



Jonathan Barnes  
Architecture and Design  
243 N 9th Street, Suite 200  
Columbus, OH 43215  
614.228.7311  
www.jbada.com

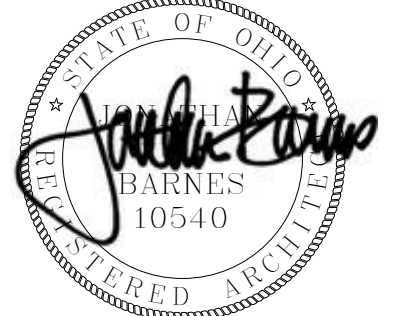

EXP. 12-31-2022

EXTERIOR ENCLOSURE SECTION DETAILS

A5.11

6/10/2022 11:49:58 AM © 2021 JONATHAN BARNES ARCHITECTURE & DESIGN, LTD.

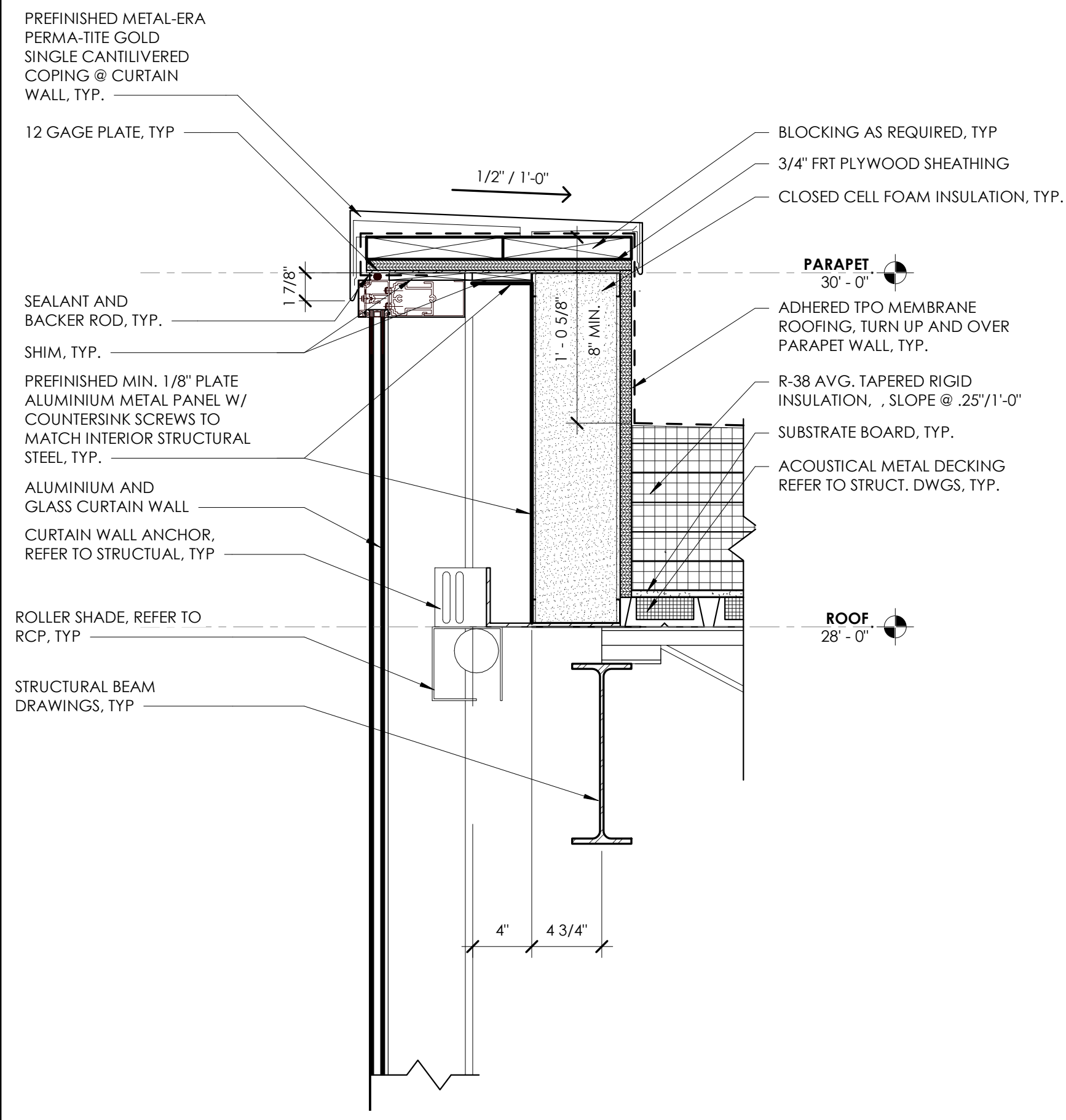

10 DTL @ PARAPET - CURTAIN WALL  
A5.12 1 1/2" = 1'-0"

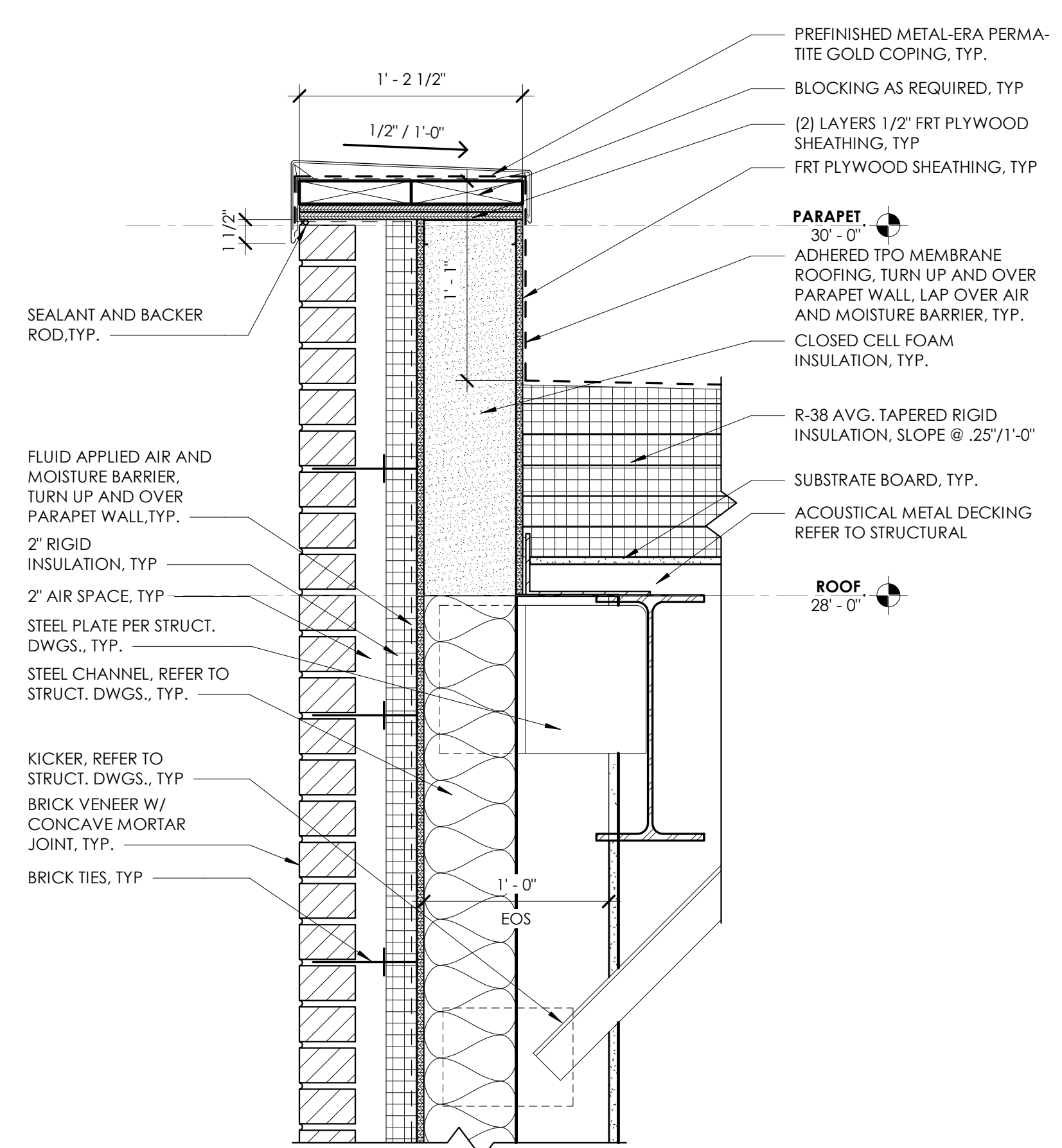

9 DTL @ PARAPET  
A5.12 1 1/2" = 1'-0"

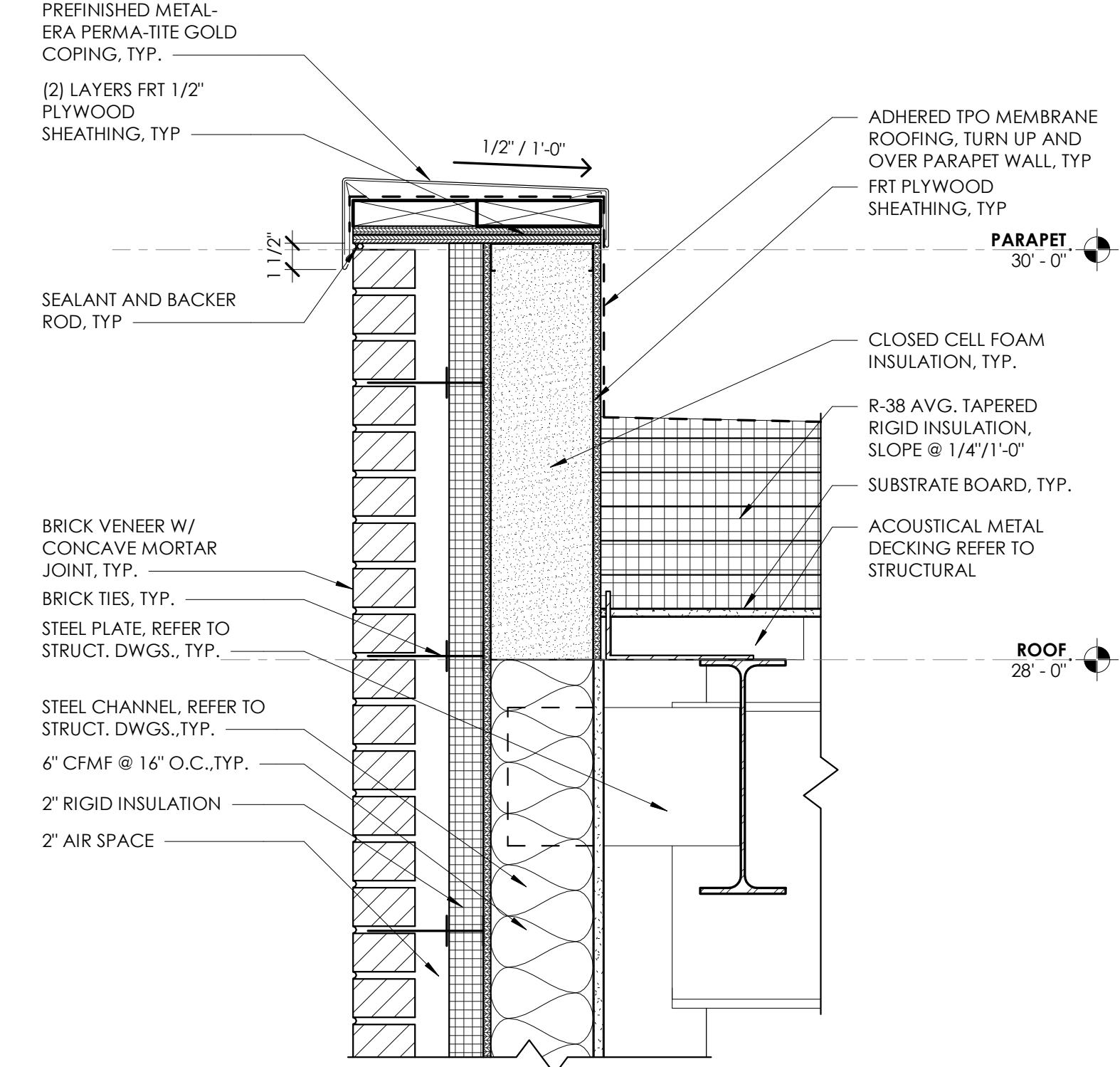

8 DTL @ PARAPET - BRICK WALL  
A5.12 1 1/2" = 1'-0"

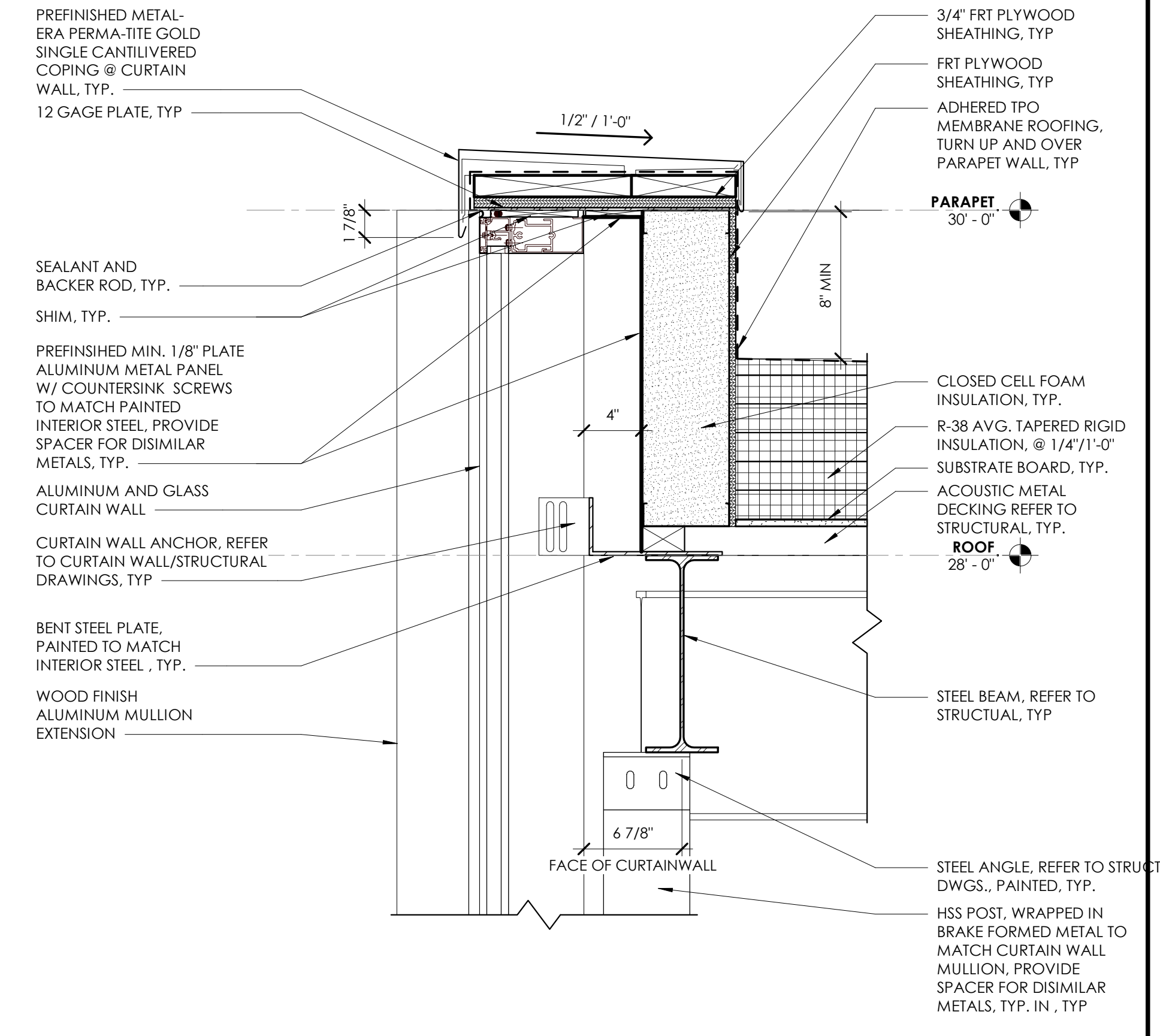

7 DTL @ PARAPET W/ MULLION EXTENSIONS  
A5.12 1 1/2" = 1'-0"

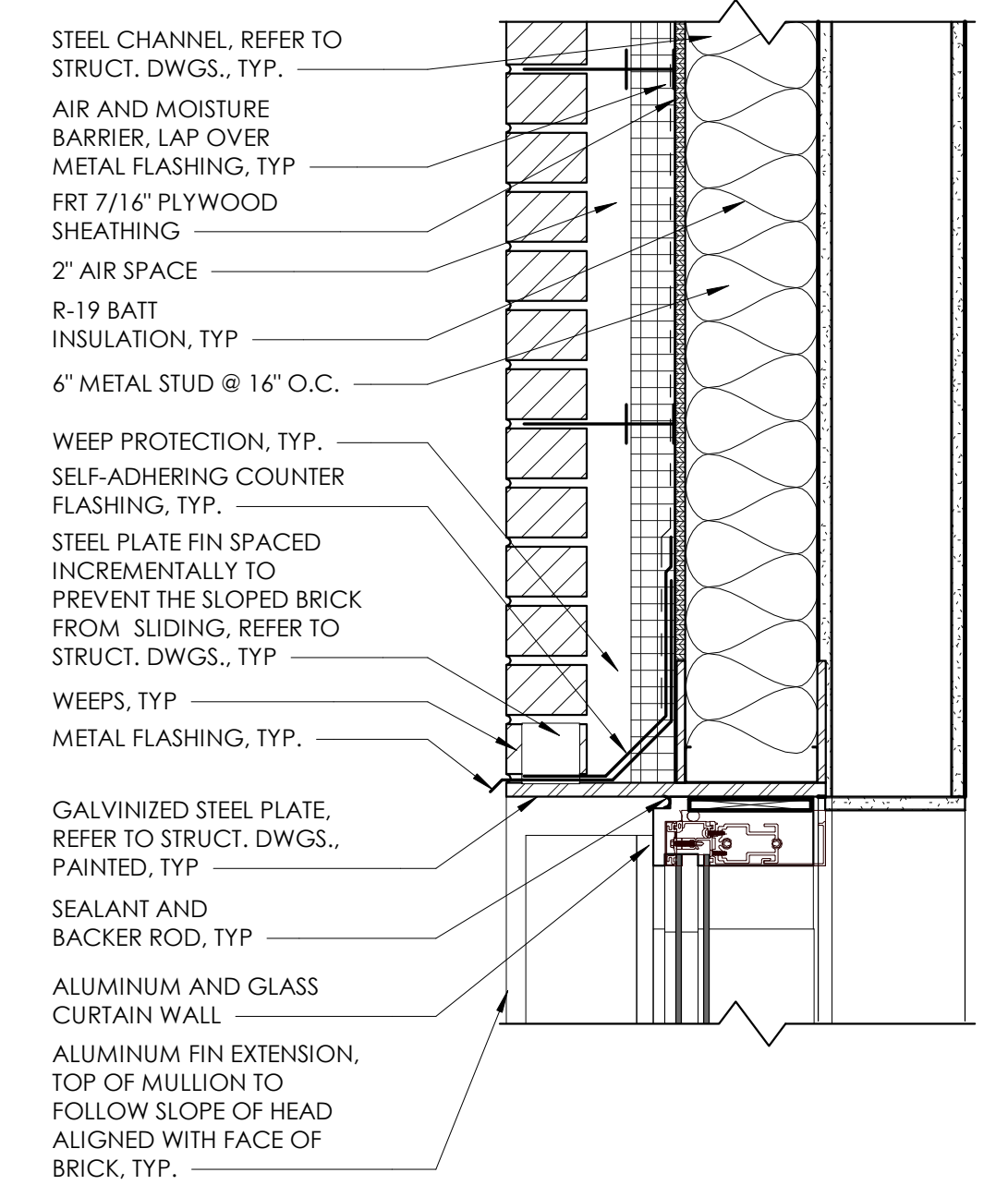

6 DTL @ SLOPING HEAD  
A5.12 1 1/2" = 1'-0"

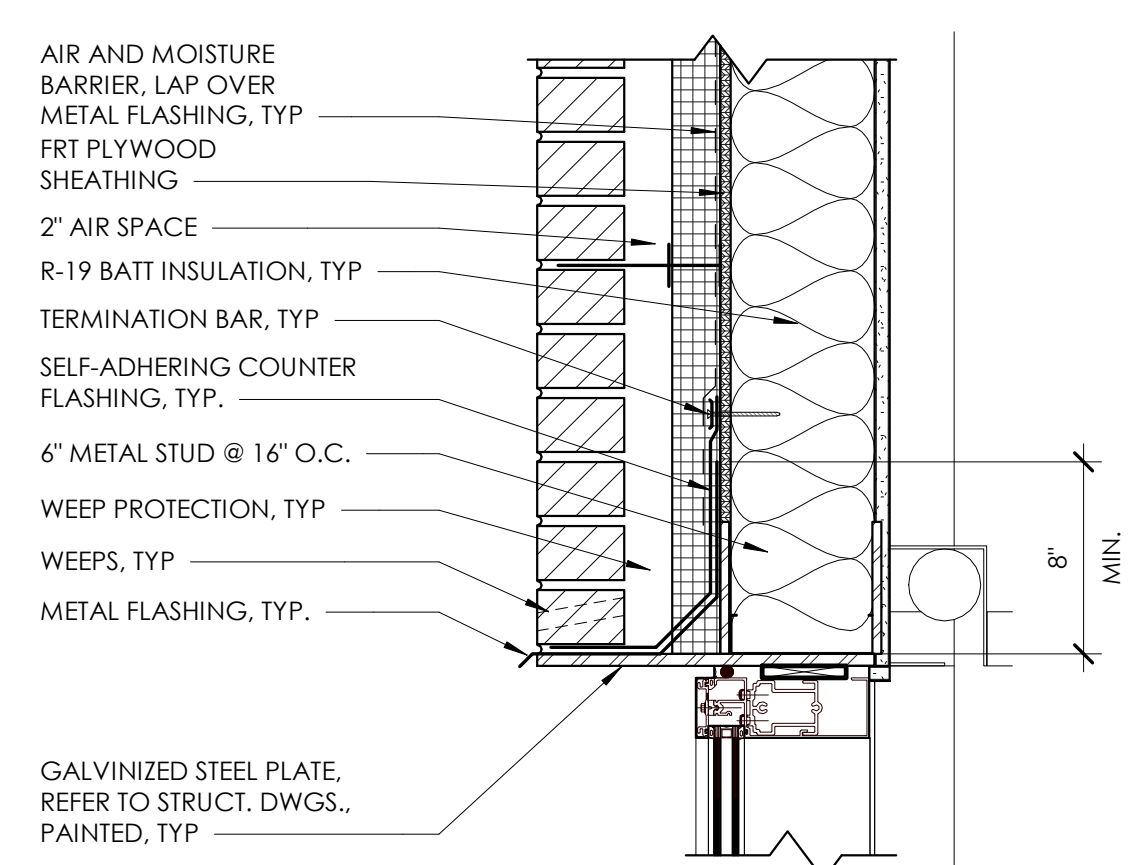

5 DTL @ CURTAIN WALL HEAD  
A5.12 1 1/2" = 1'-0"

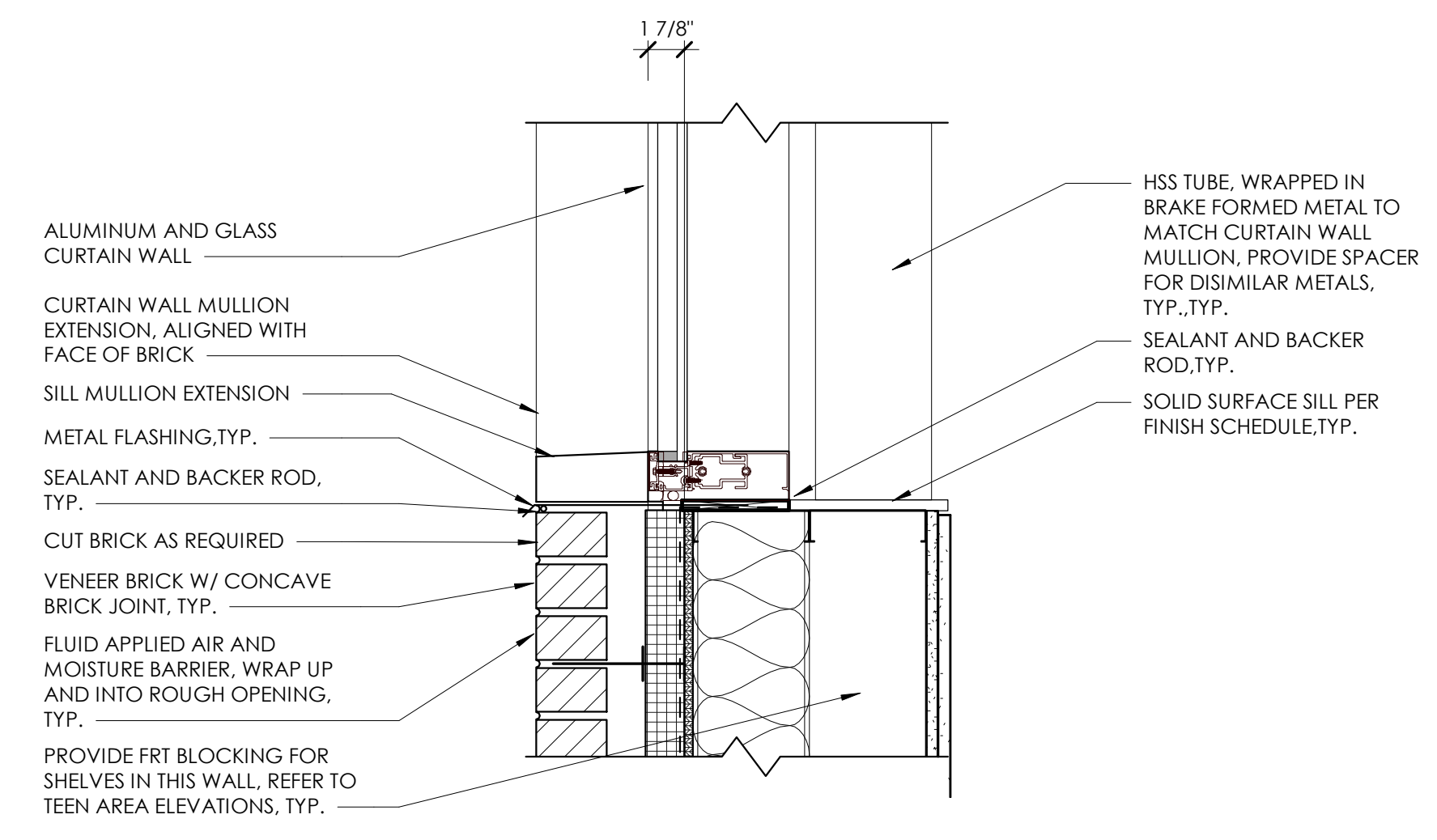

4 DTL @ SLOPING SILL  
A5.12 1 1/2" = 1'-0"

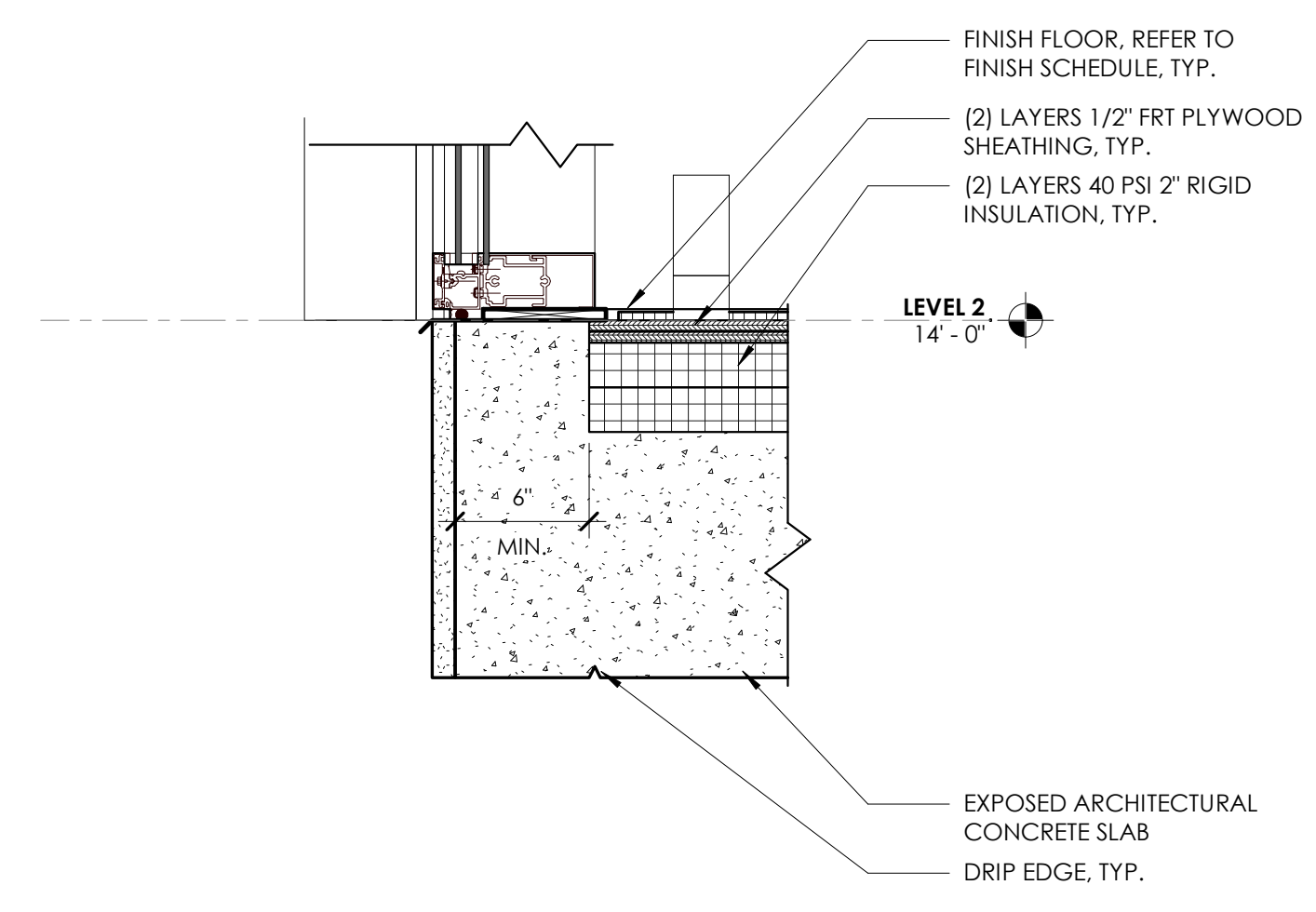

3 DTL @ CURTAIN WALL SILL W/ MULLION EXTENSION  
A5.12 1 1/2" = 1'-0"

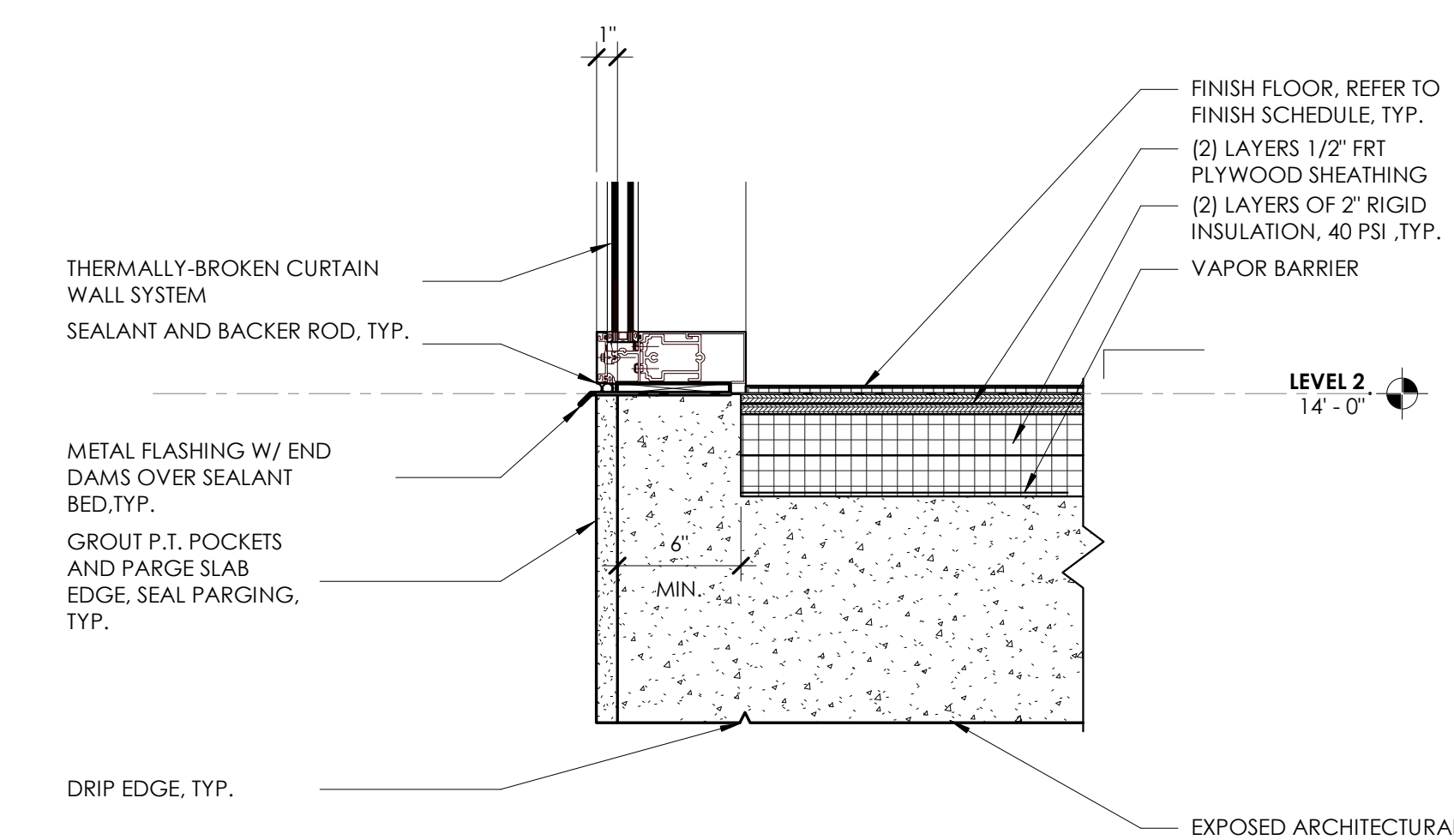

2 DTL @ SLAB EDGE  
A5.12 1 1/2" = 1'-0"

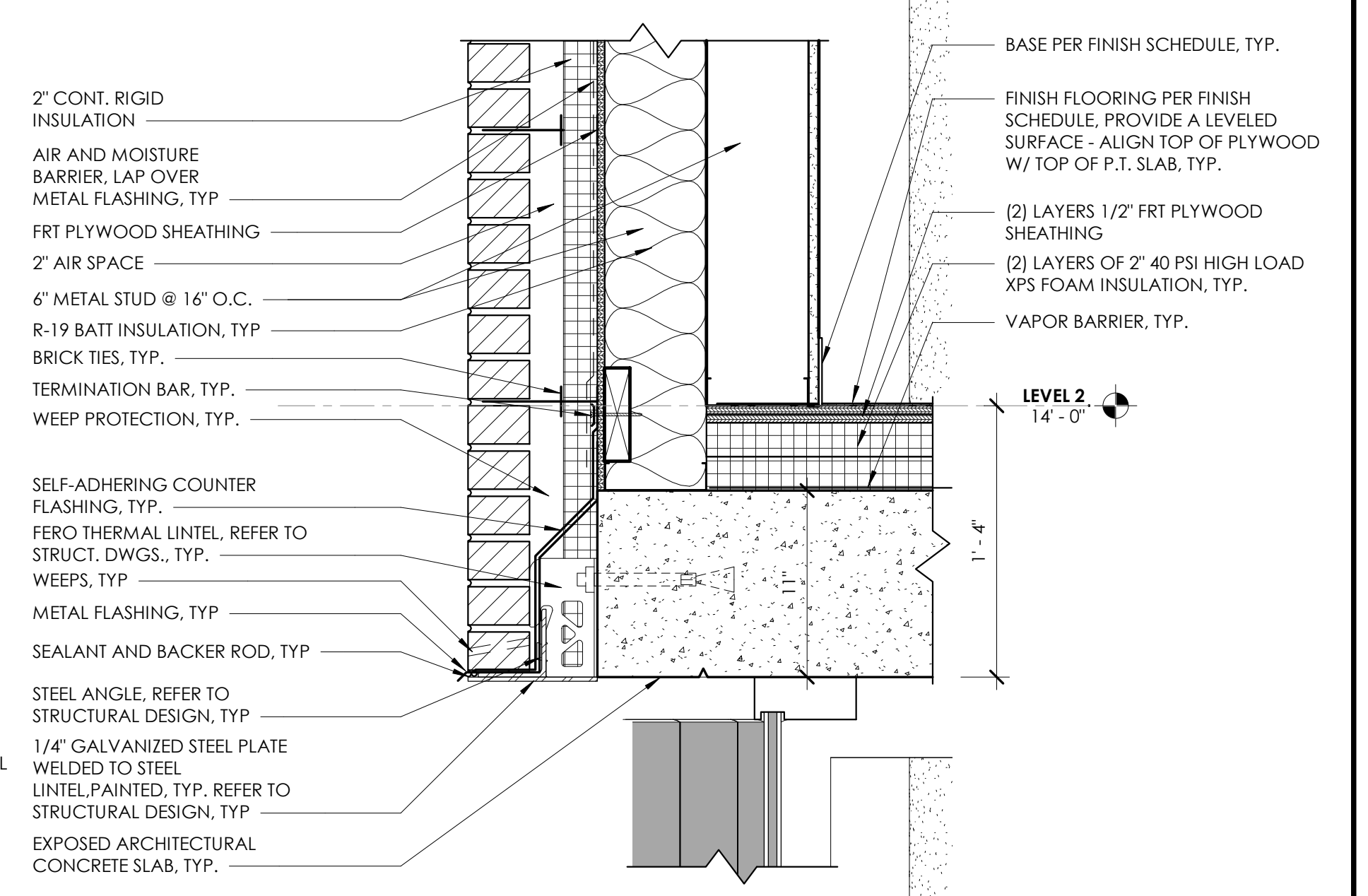

1 DTL @ SLAB EDGE W/ BRICK  
A5.12 1 1/2" = 1'-0"

REVISION SCHEDULE		
#	DATE	REVISION DESCRIPTION

PROJECT NAME:

**CML REYNOLDSBURG**  
1402 BRICE ROAD  
REYNOLDSBURG, OHIO 43068

100% CONSTRUCTION DOCUMENTS  
ISSUED FOR BIDDING AND PERMIT

ISSUE DATE: 06.10.2022



Jonathan Barnes  
Architecture and Design  
243 N 9th Street, Suite 200  
Columbus, OH 43215  
614.228.7311  
www.jbada.com

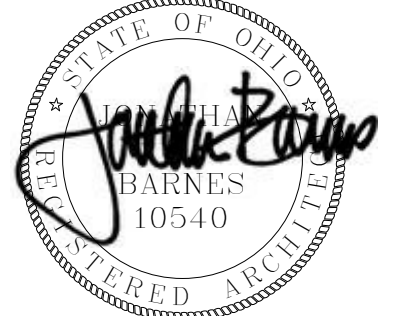

EXP. 12-31-2022  
EXTERIOR ENCLOSURE SECTION DETAILS

**A5.12**

© 2022 JONATHAN BARNES ARCHITECTURE & DESIGN, LTD.

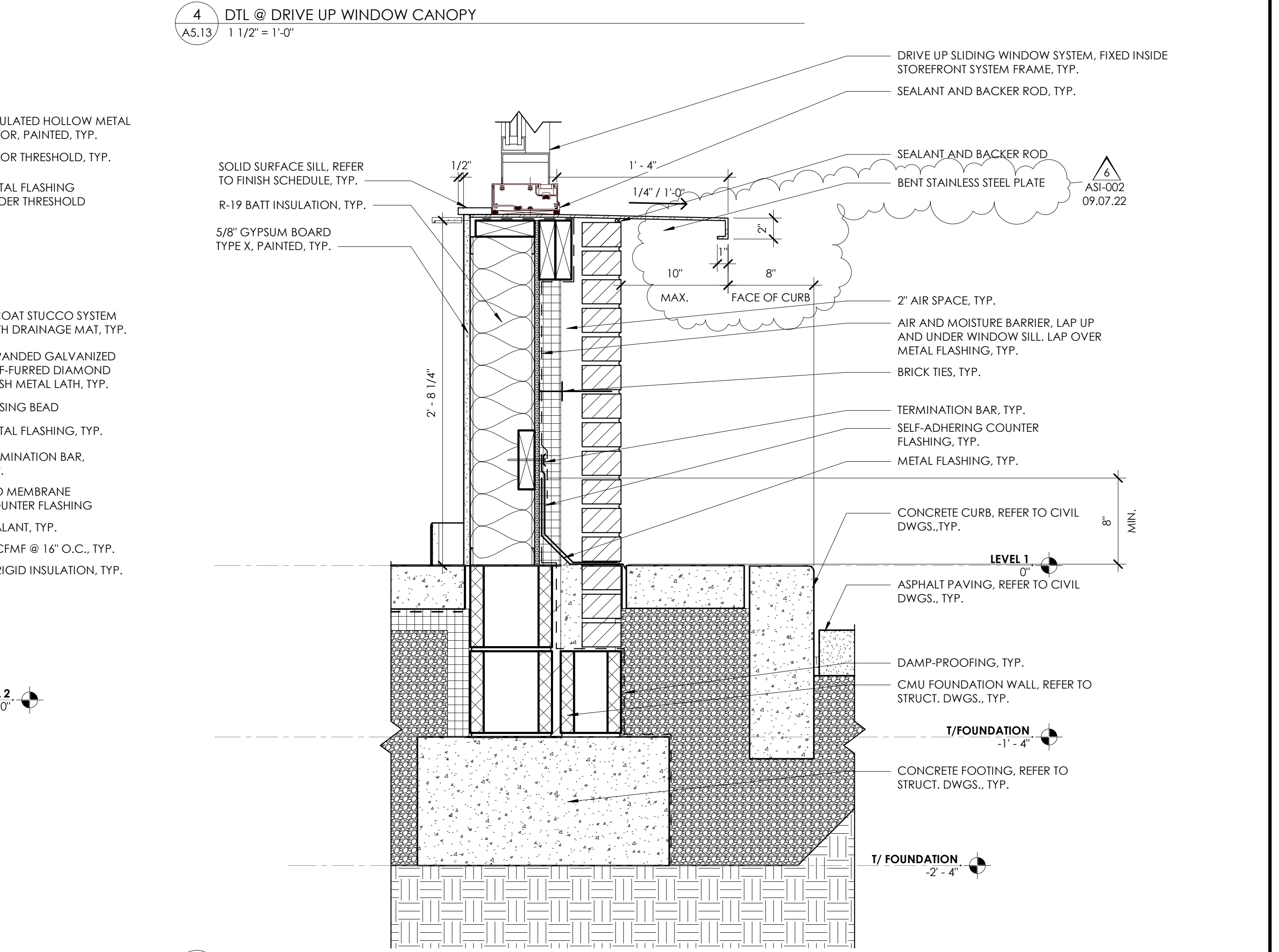
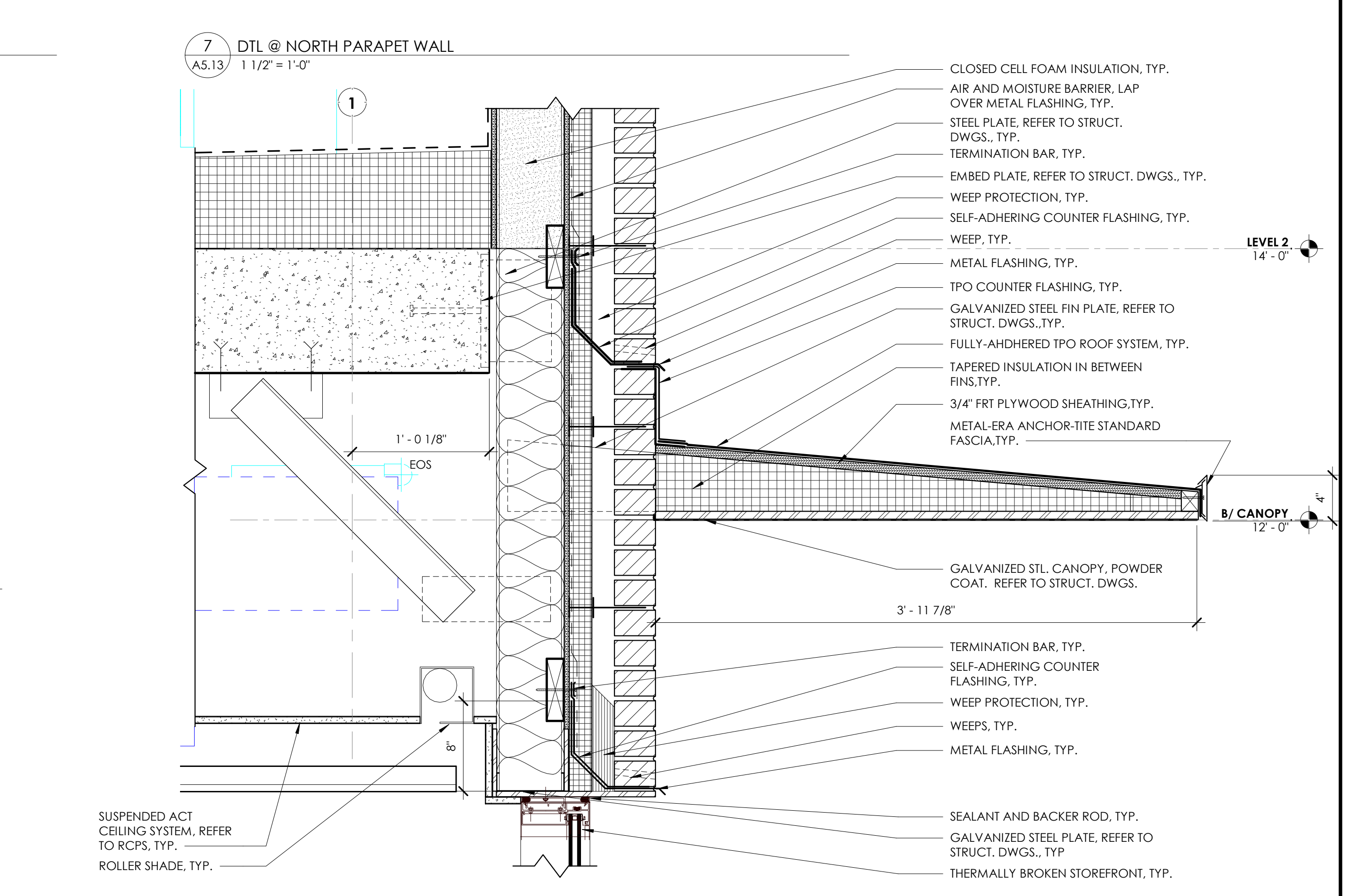
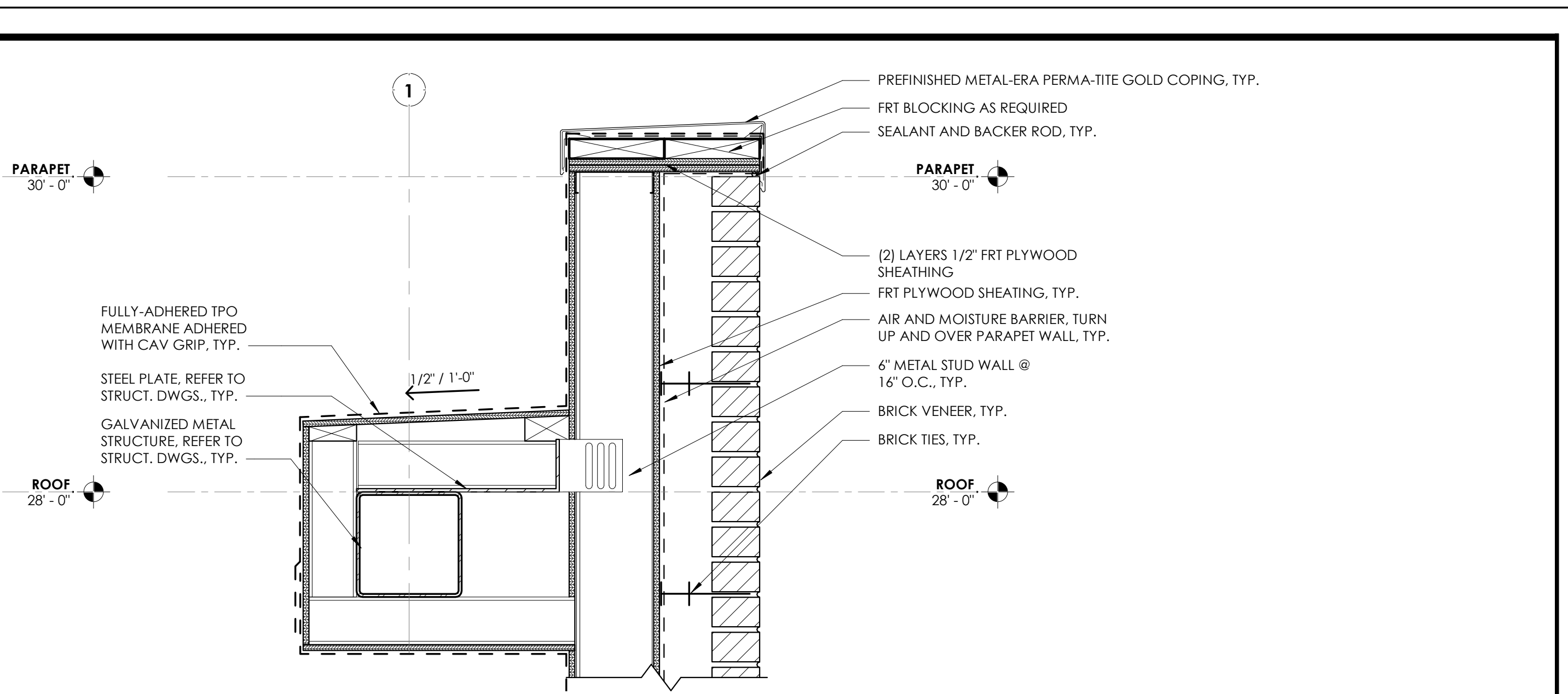
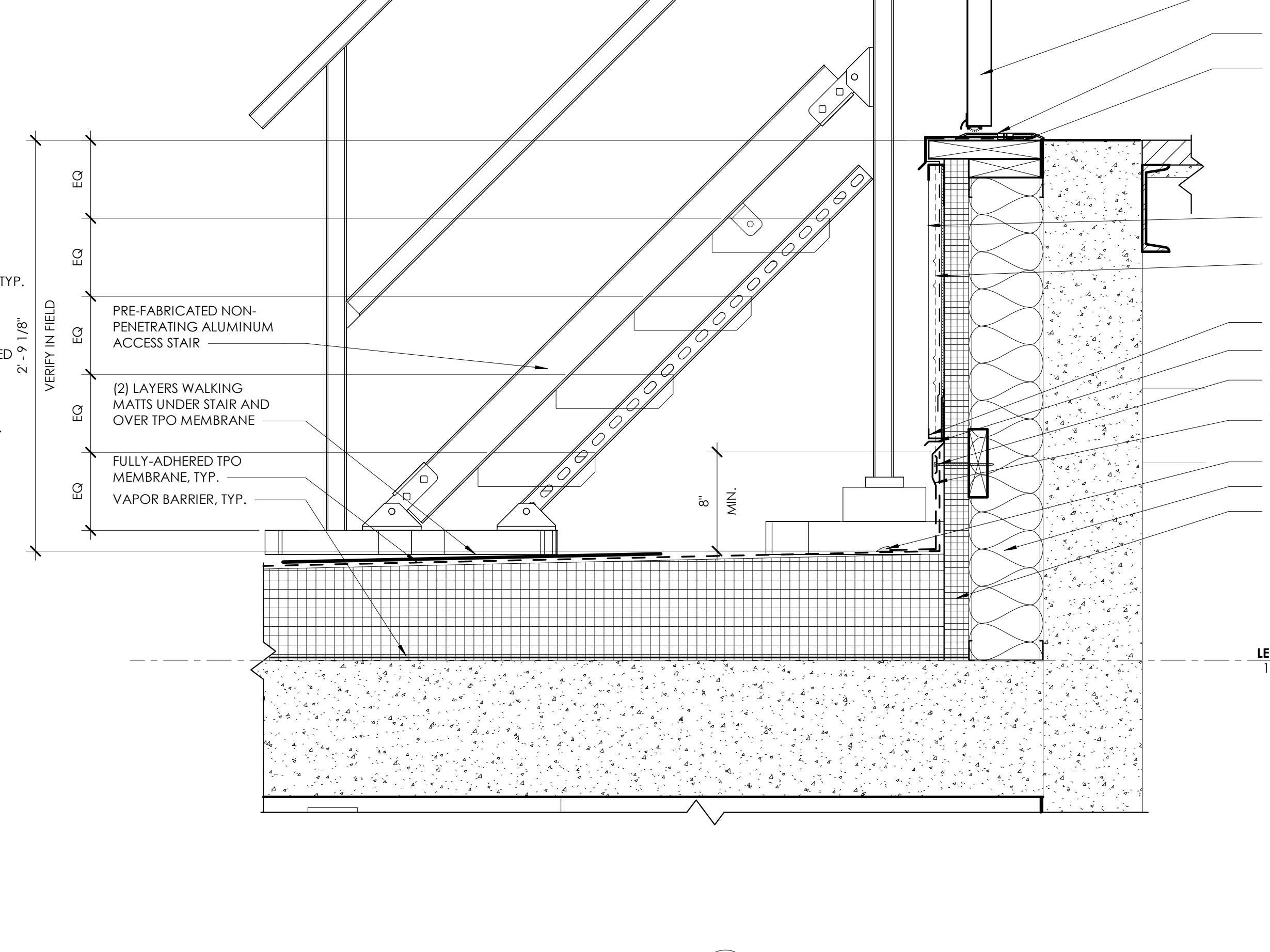
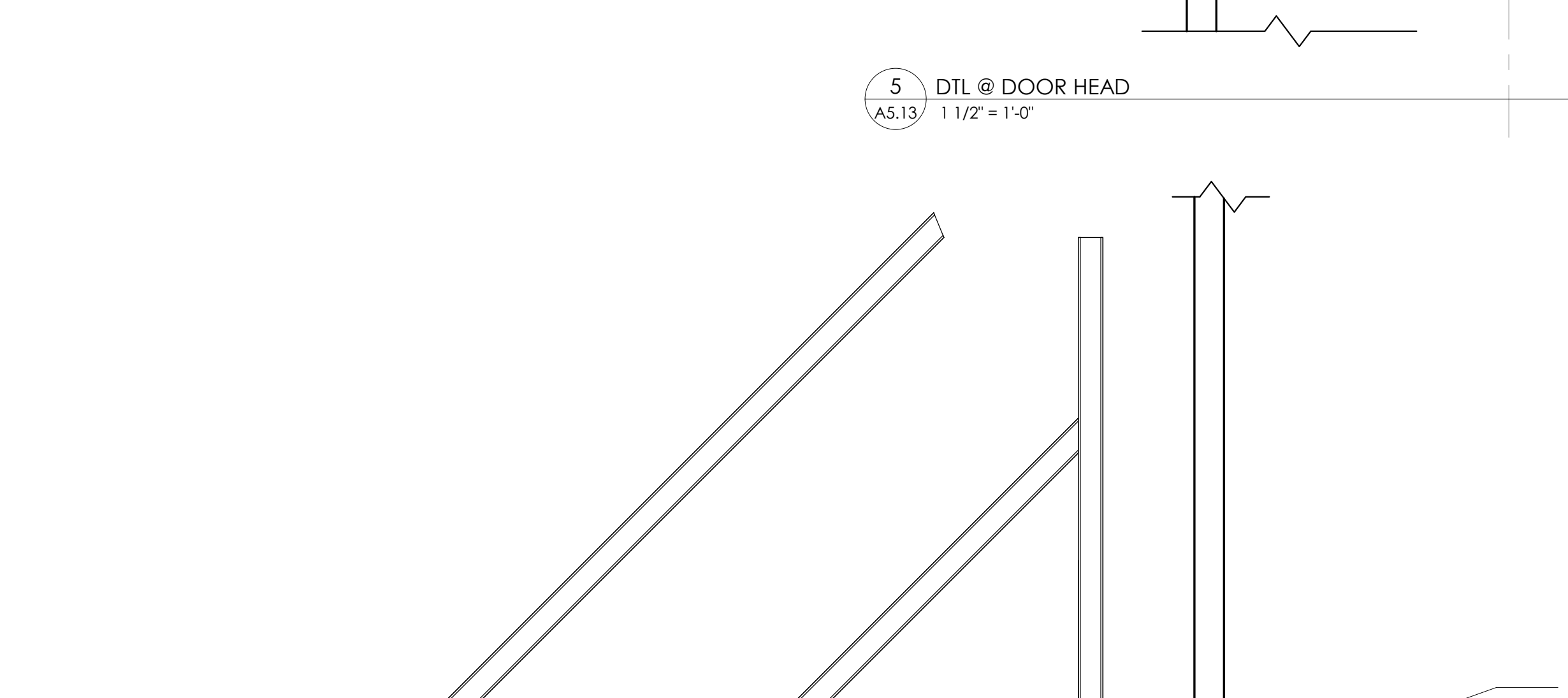
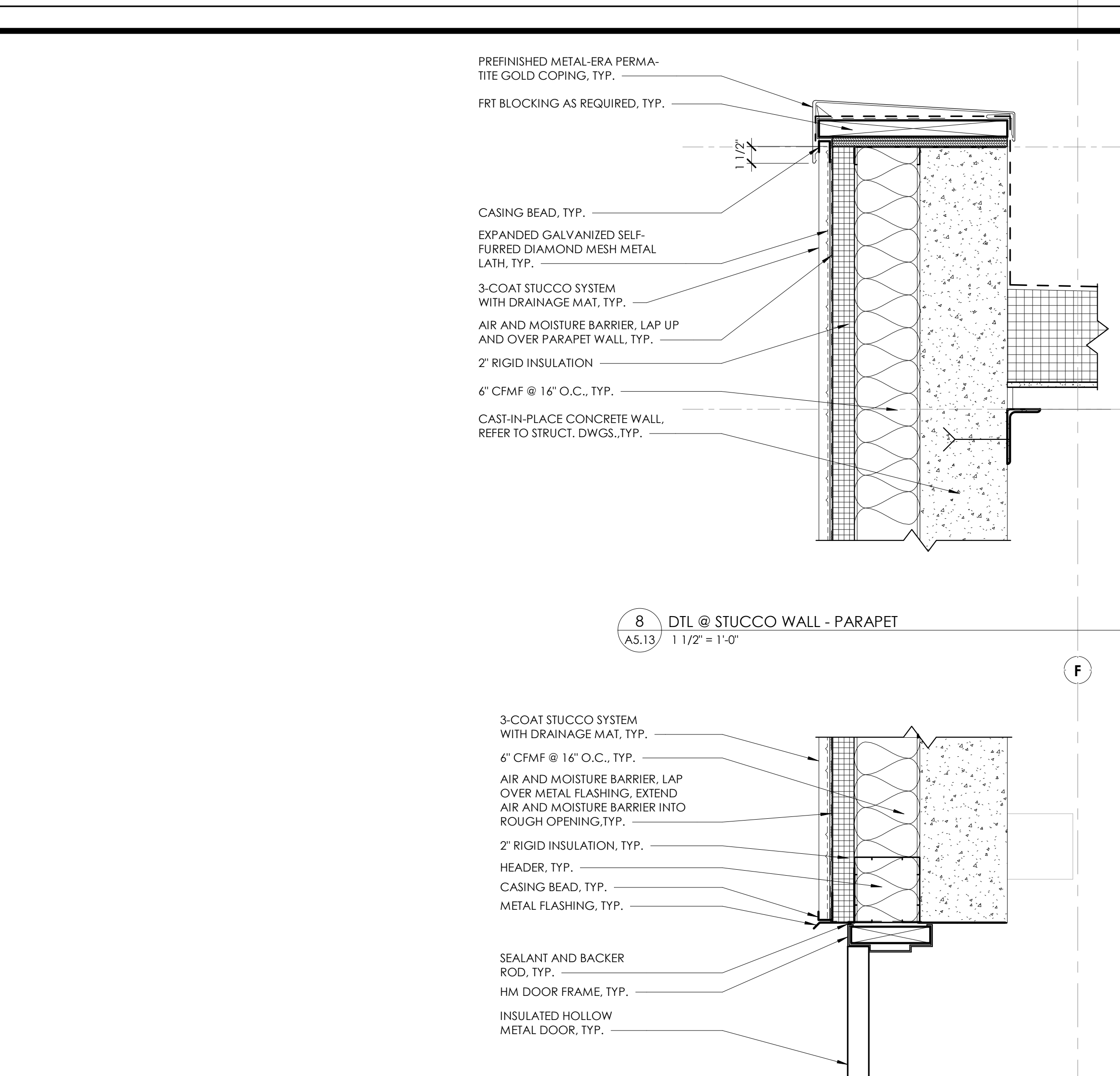
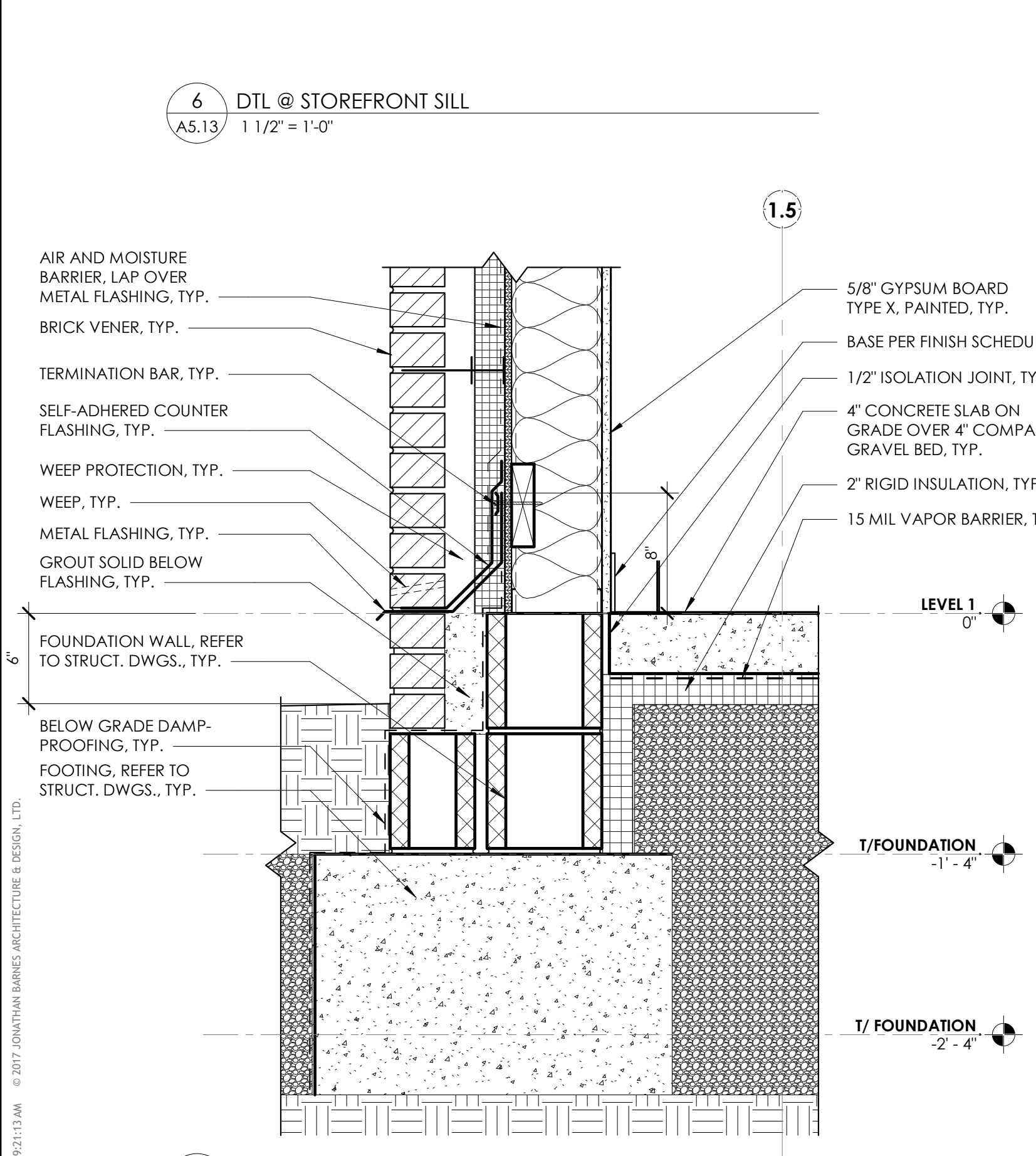
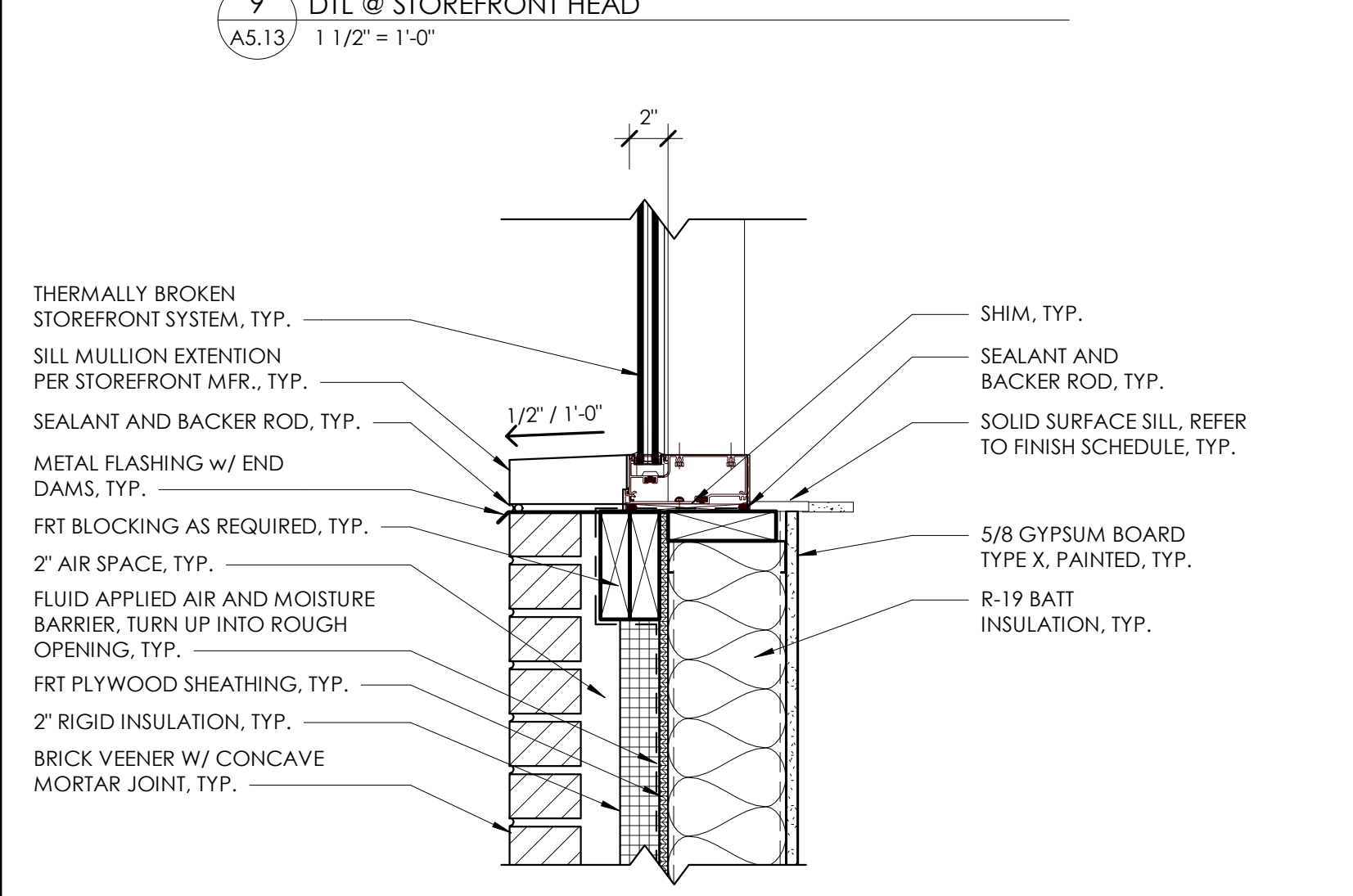
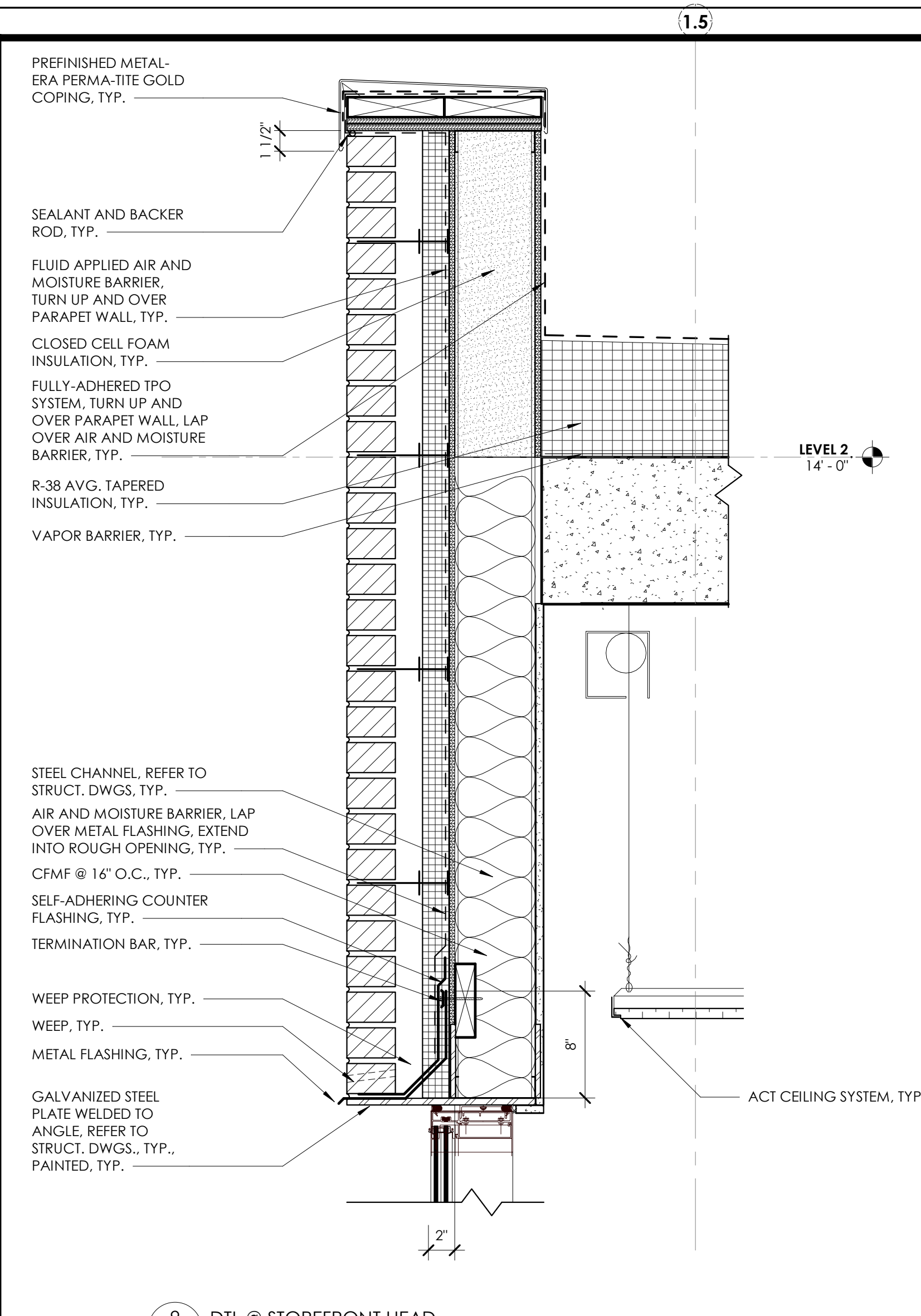

REVISION SCHEDULE		
#	DATE	REVISION DESCRIPTION
1	07.05.22	Addendum 01
6	09.16.22	Bulletin 3

**PROJECT NAME :**  
**CML REYNOLDSBURG**  
 1402 BRICE ROAD  
 REYNOLDSBURG, OHIO 43068

100% CONSTRUCTION DOCUMENTS  
 ISSUED FOR BIDDING AND PERMIT

**ISSUE DATE :** 06.10.2022



Jonathan Barnes  
 Architectural and Design  
 243 N 5th Street, Suite 200  
 Columbus, OH 43215  
 614.228.7311  
 www.jbada.com

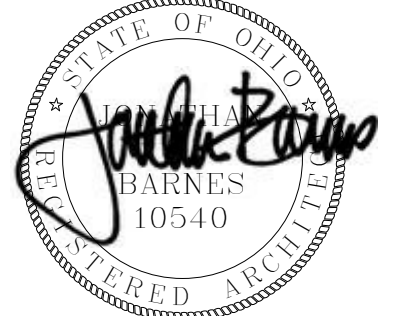

EXP. 12-31-2023  
 EXTERIOR ENCLOSURE SECTION DETAILS

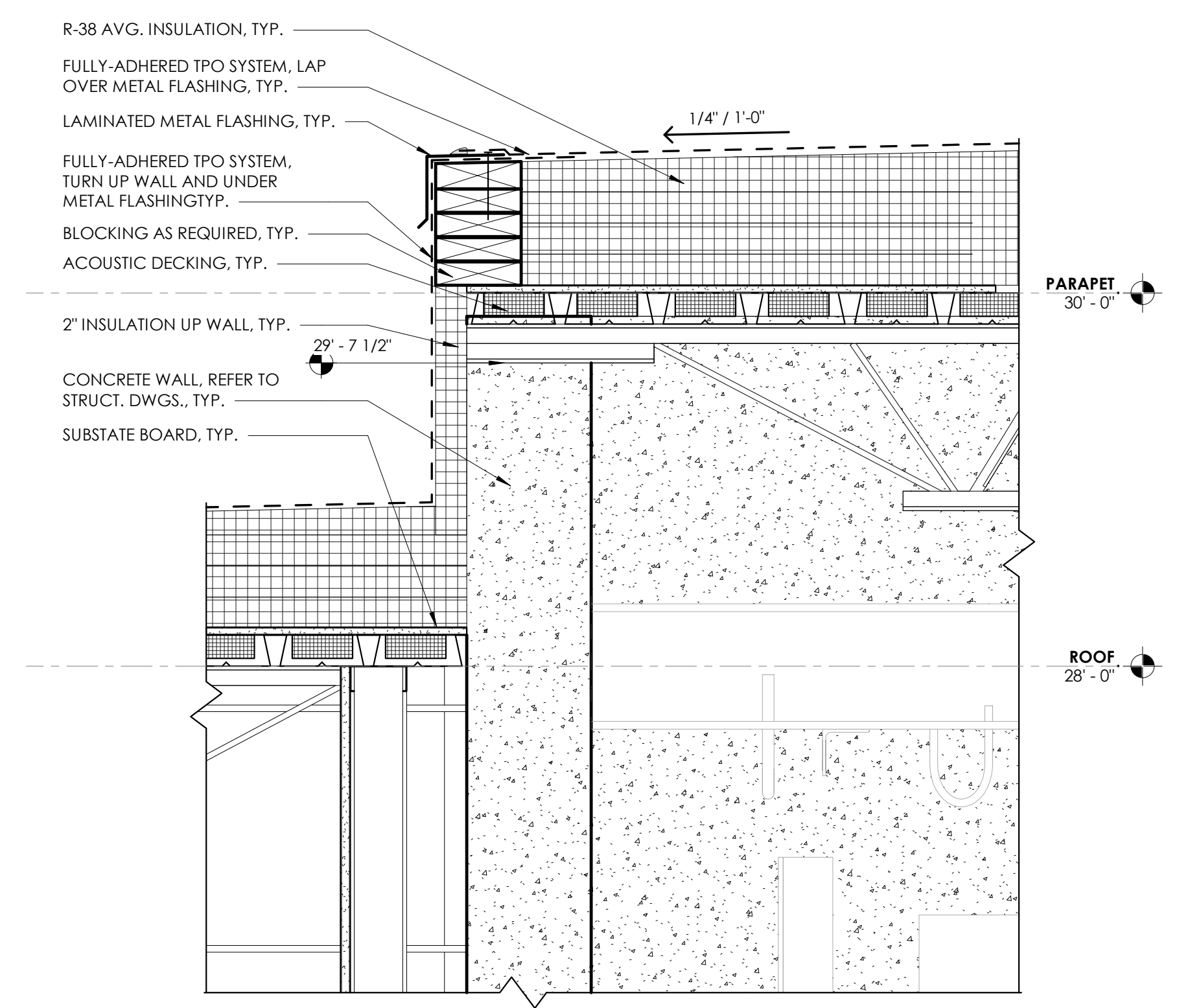

6 DTL @ ELEVATOR OVERRUN  
A5.14 1 1/2" = 1'-0"

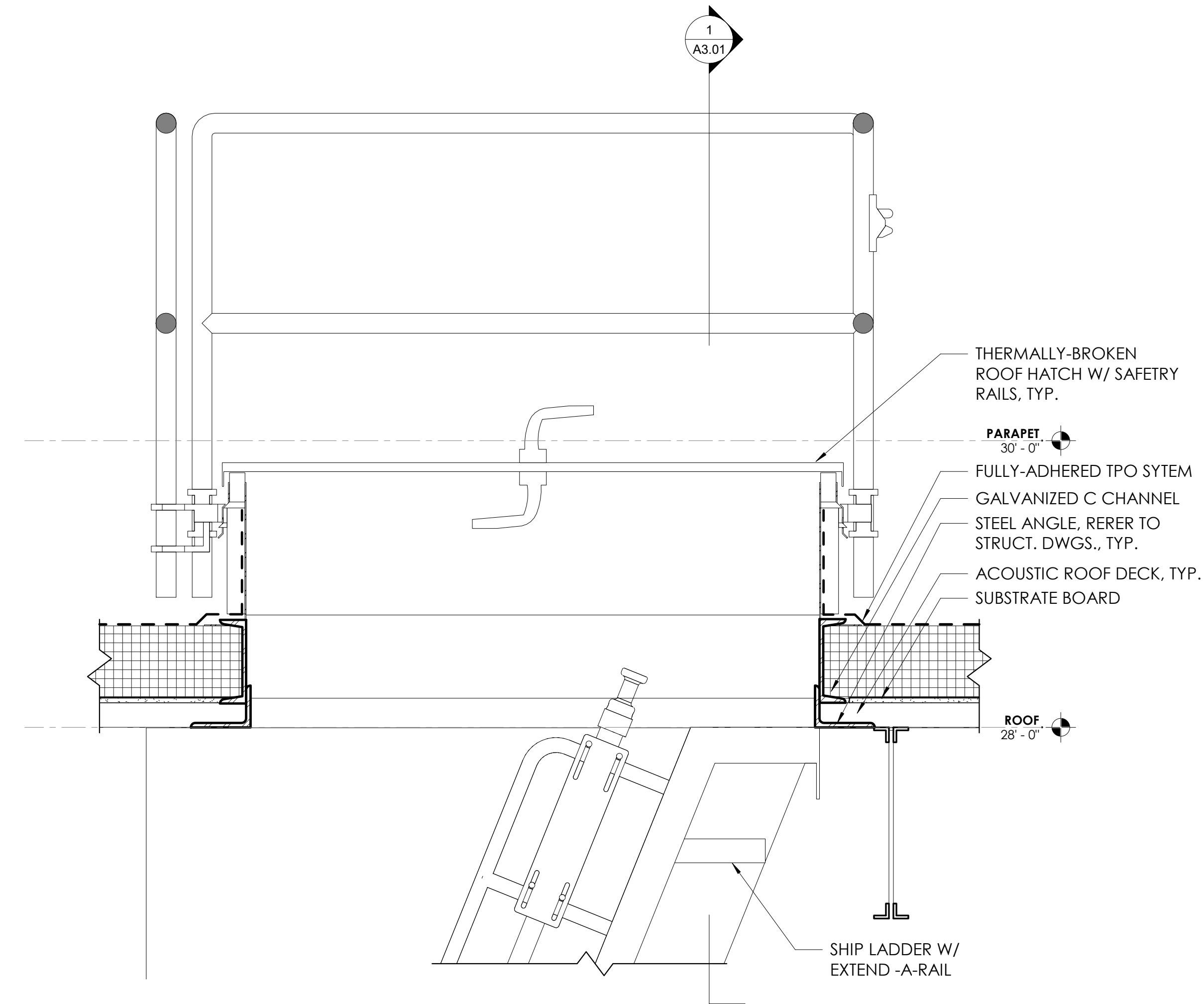

5 DTL @ ROOF HATCH  
A5.14 1 1/2" = 1'-0"

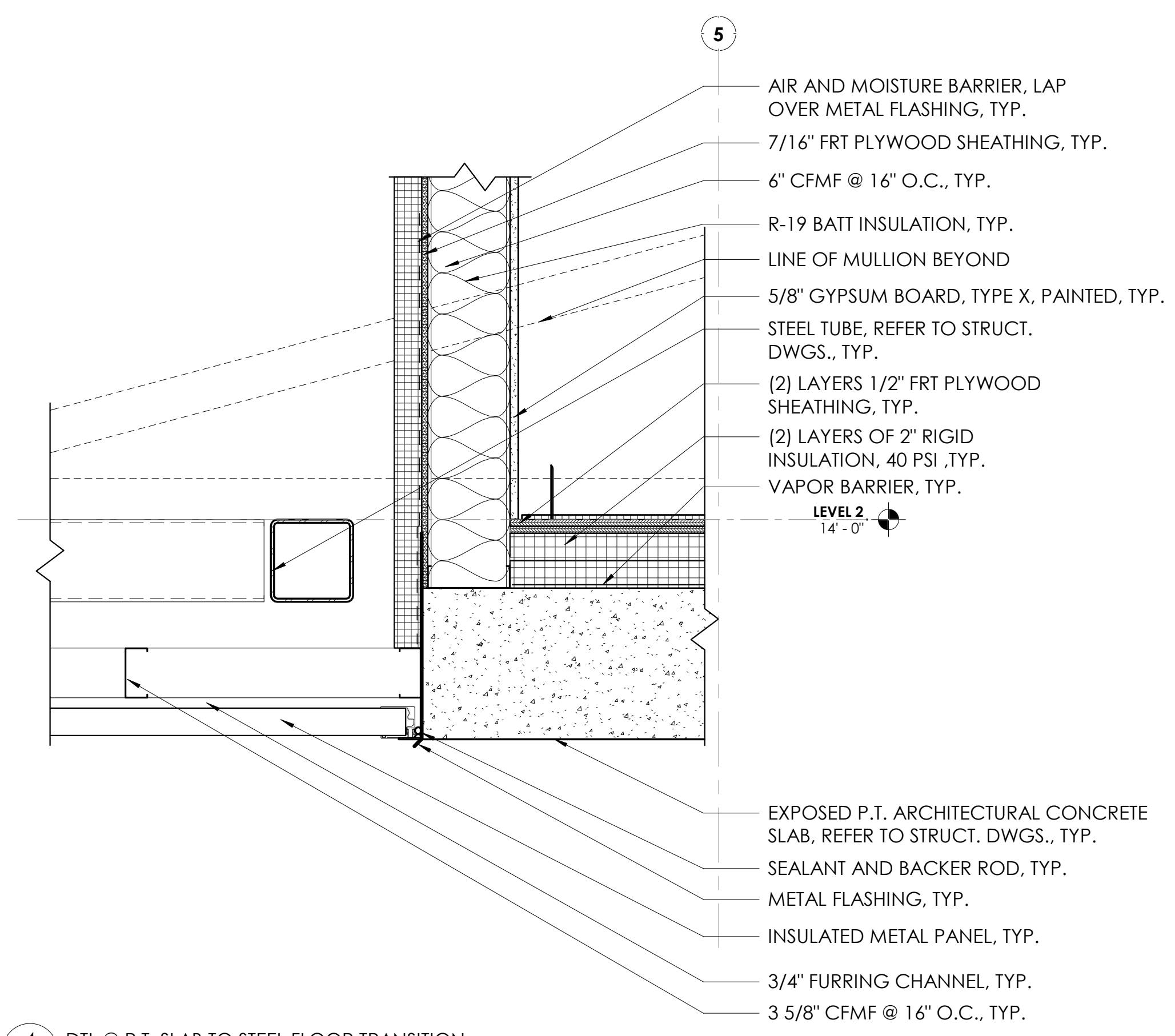

4 DTL @ P.T. SLAB TO STEEL FLOOR TRANSITION  
A5.14 1 1/2" = 1'-0"

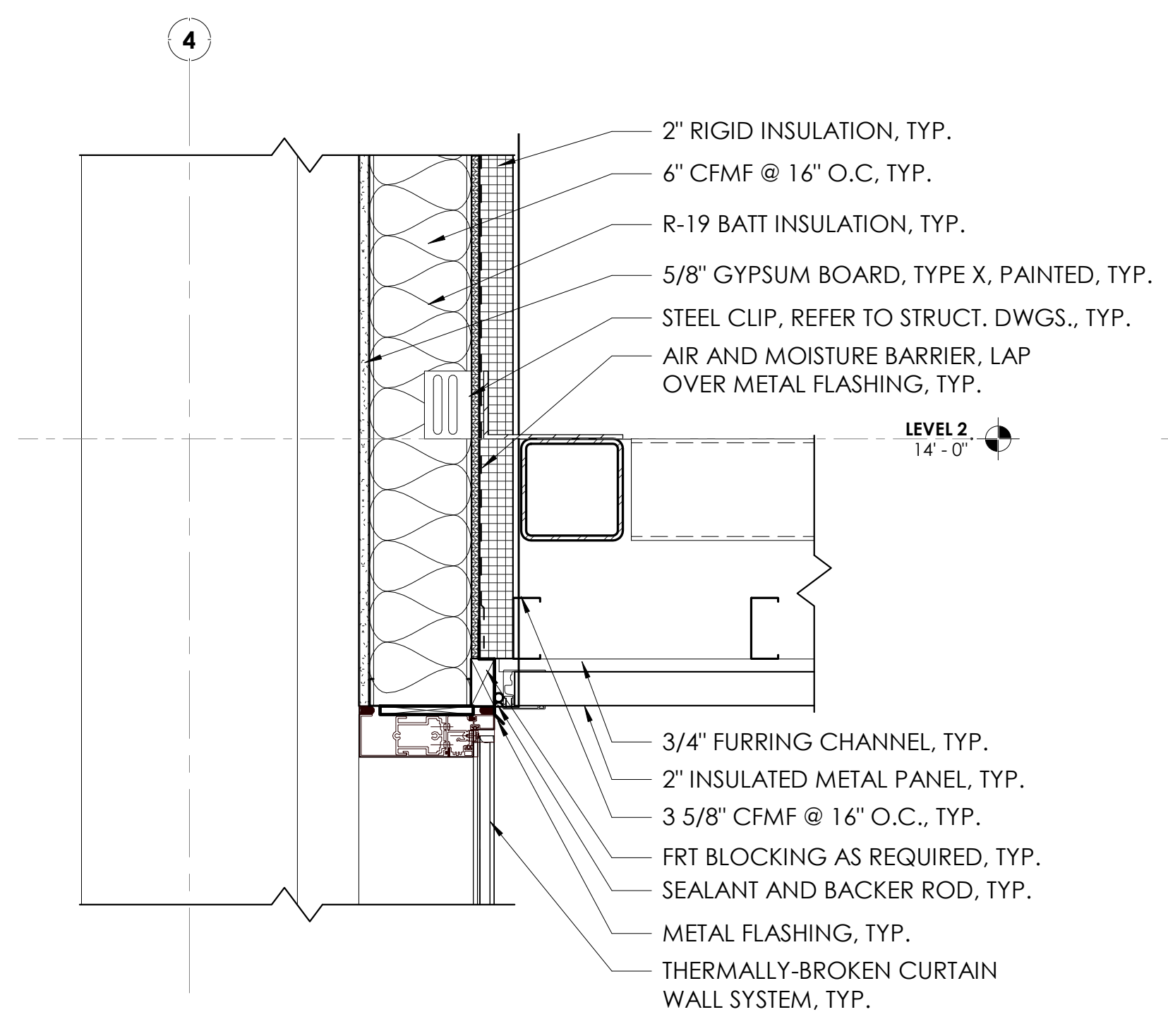

3 DTL @ STEEL FLOOR AND CURTAIN WALL ENCLOSURE  
A5.14 1 1/2" = 1'-0"

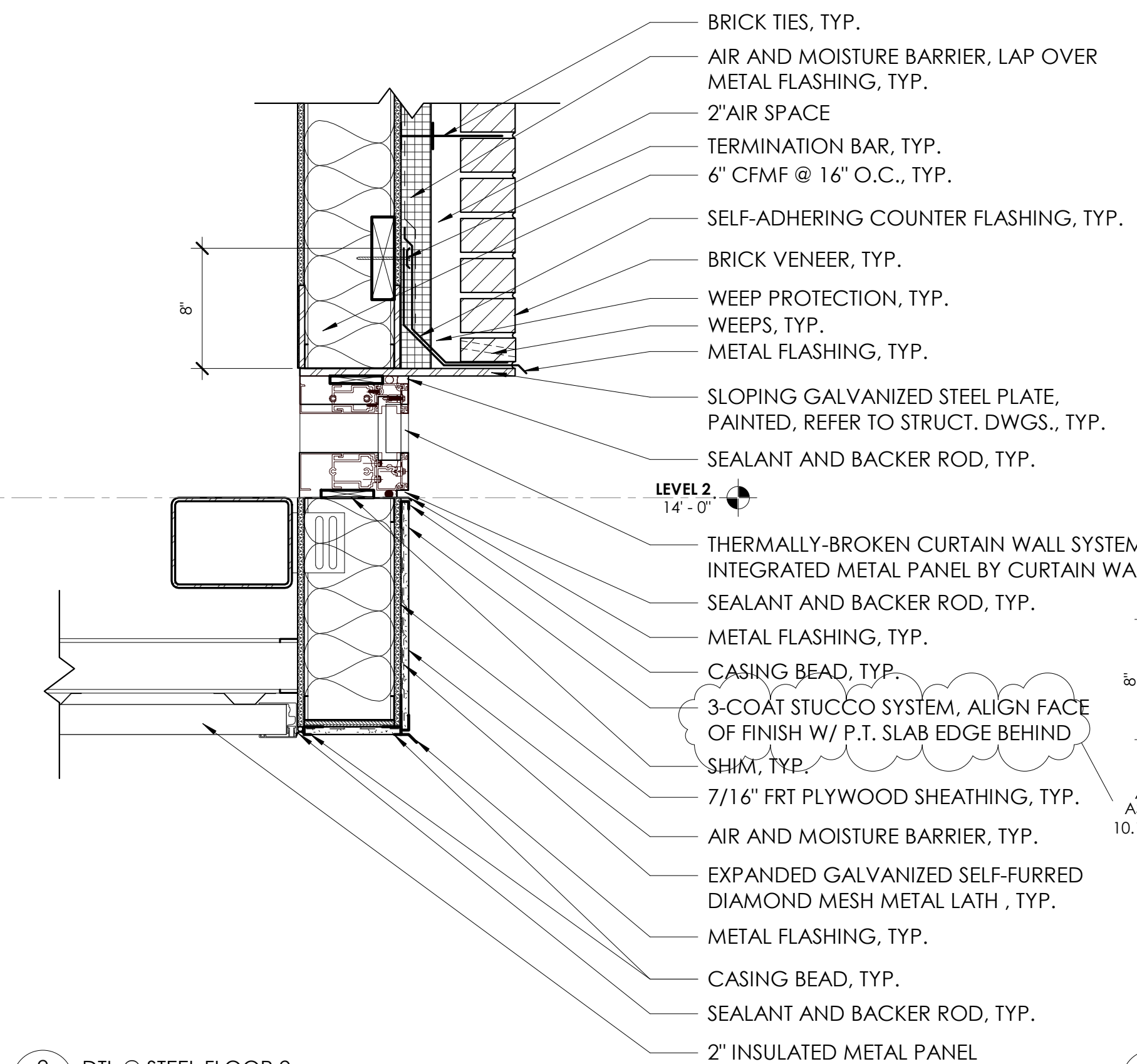

2 DTL @ STEEL FLOOR 2  
A5.14 1 1/2" = 1'-0"

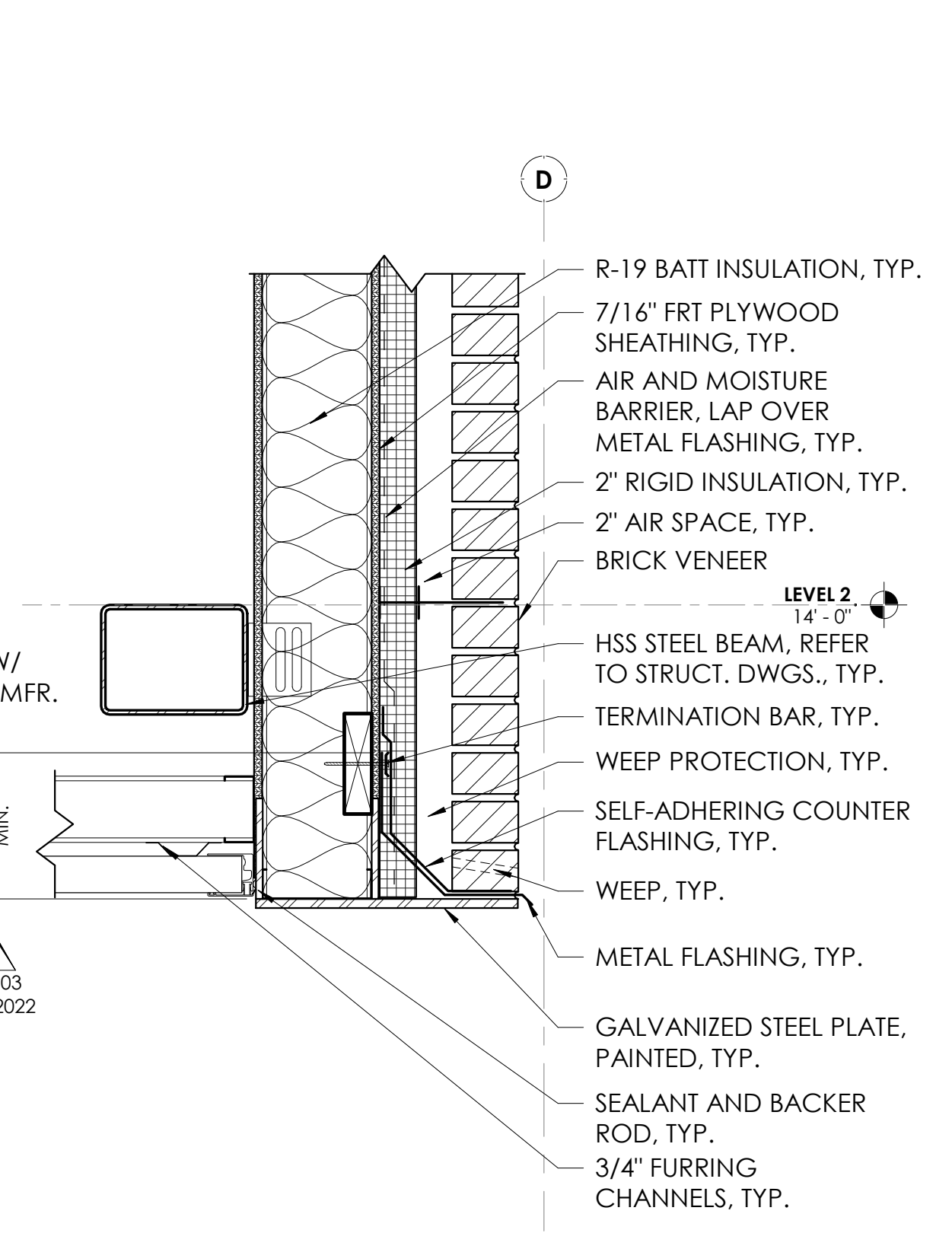

1 DTL @ STEEL FLOOR  
A5.14 1 1/2" = 1'-0"

REVISION SCHEDULE		
#	DATE	REVISION DESCRIPTION
1	07.05.22	Addendum 01
8	Not Issued	Bulletin 5

**PROJECT NAME :**  
**CML REYNOLDSBURG**  
1402 BRICE ROAD  
REYNOLDSBURG, OHIO 43068  
ISSUED FOR CONSTRUCTION

**ISSUE DATE :** 10.05.2022



Jonathan Barnes  
Architectural and Design  
243 N 5th Street, Suite 200  
Columbus, OH 43215  
614.228.7311  
www.jbada.com

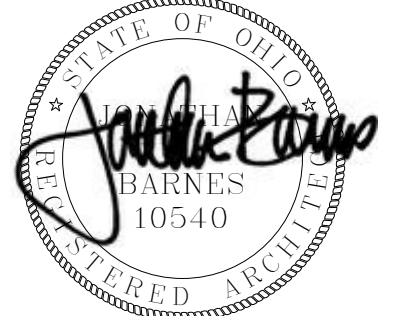

EXP. 12-31-2023

EXTERIOR ENCLOSURE SECTION DETAILS

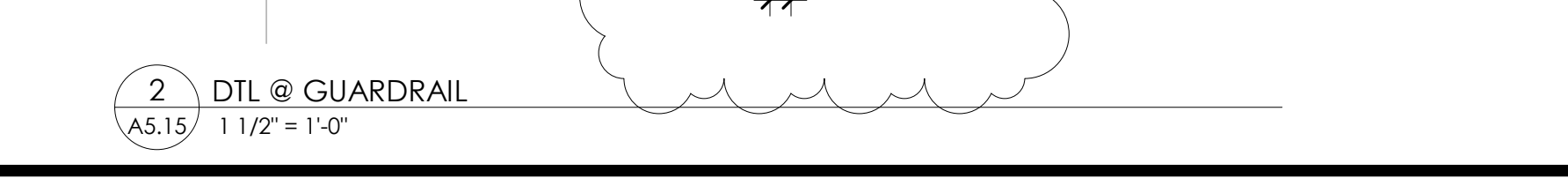
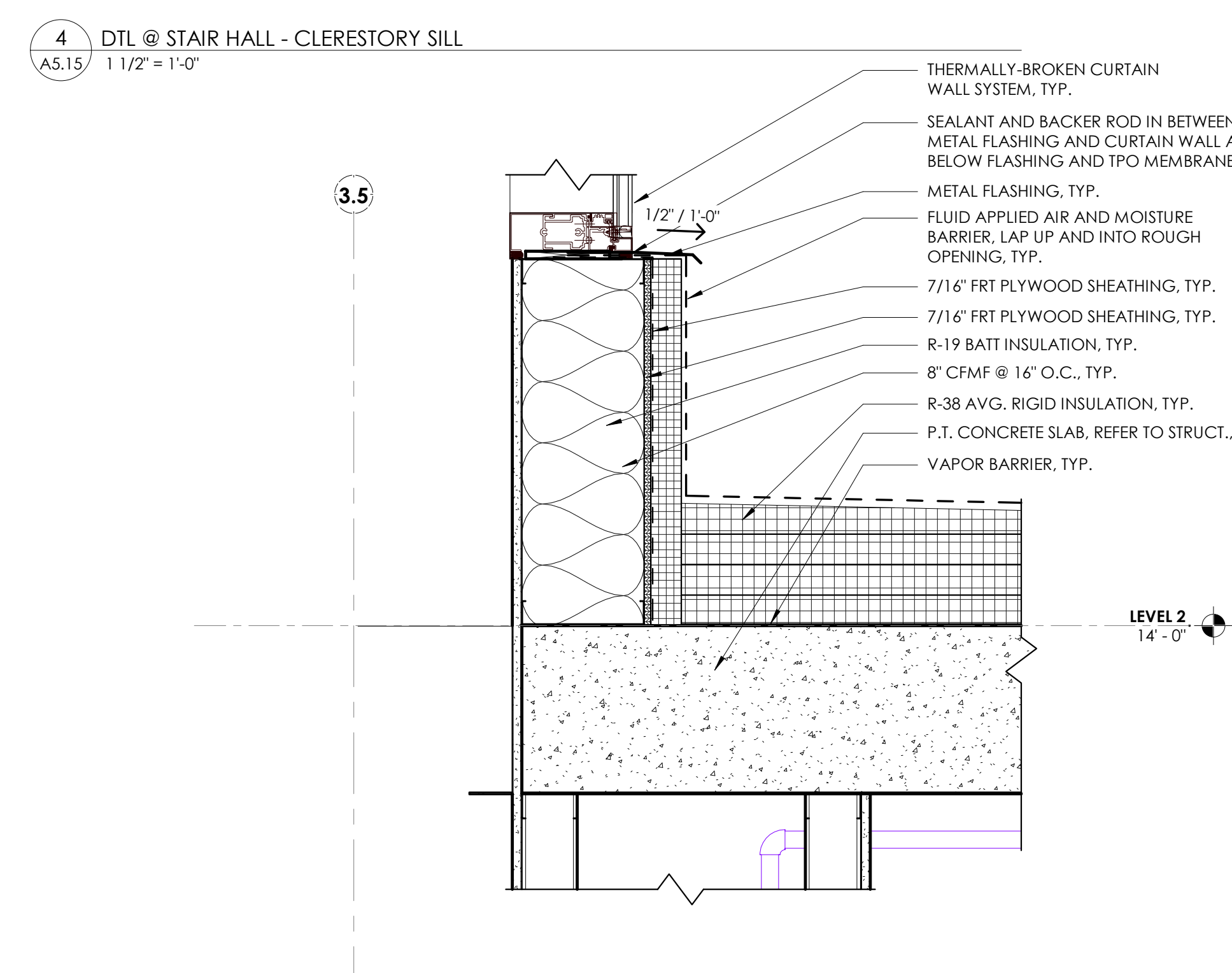
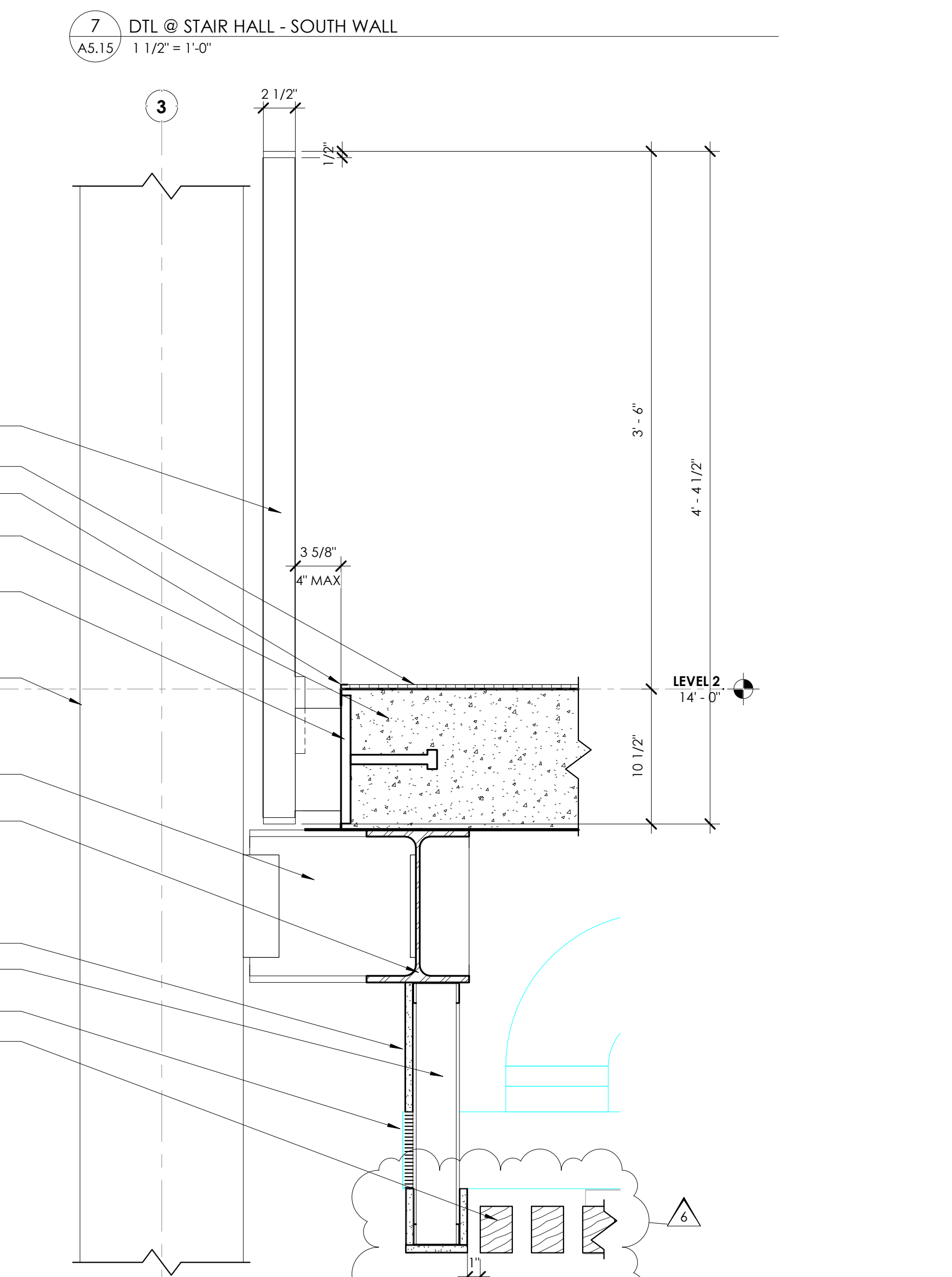
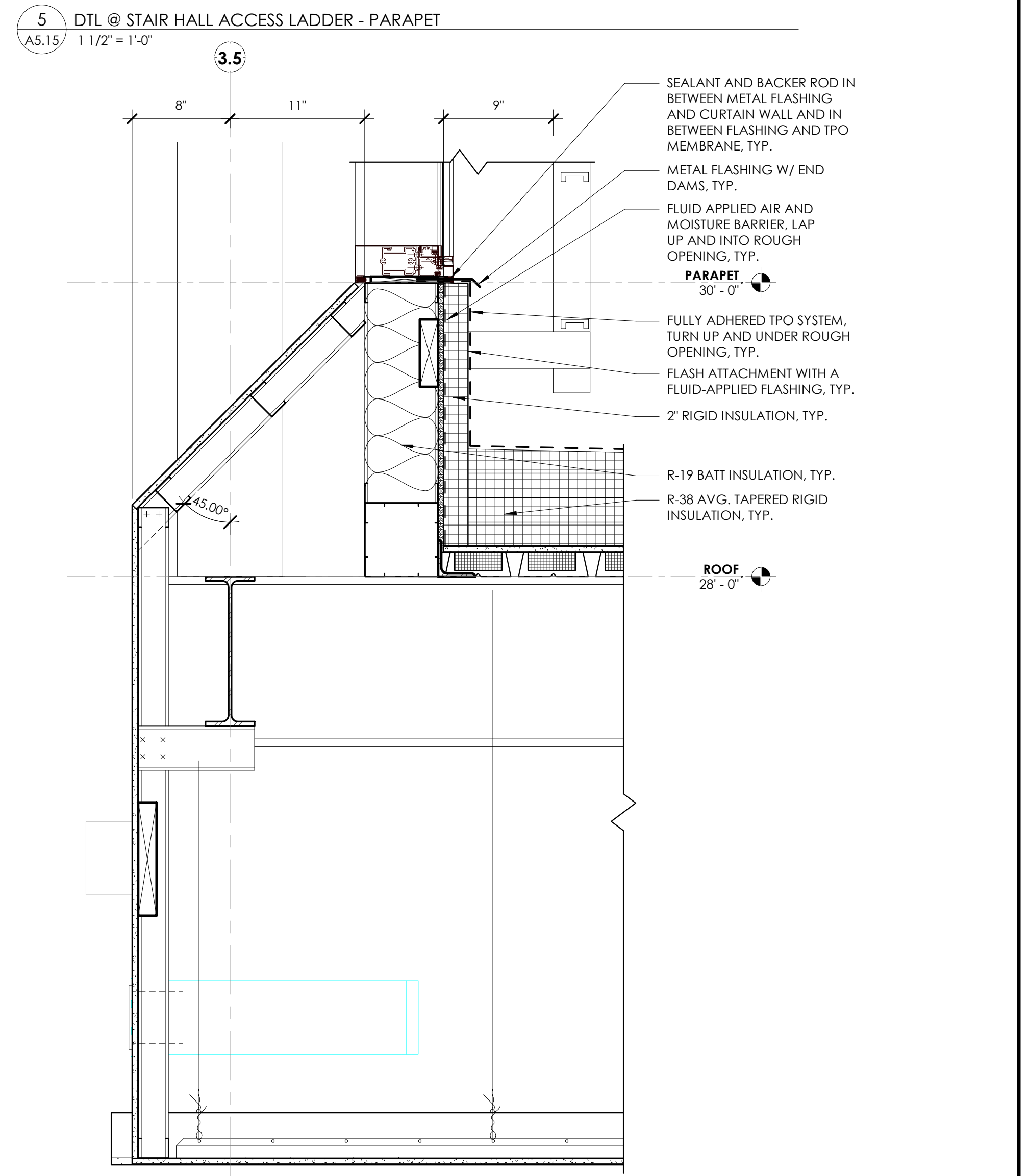
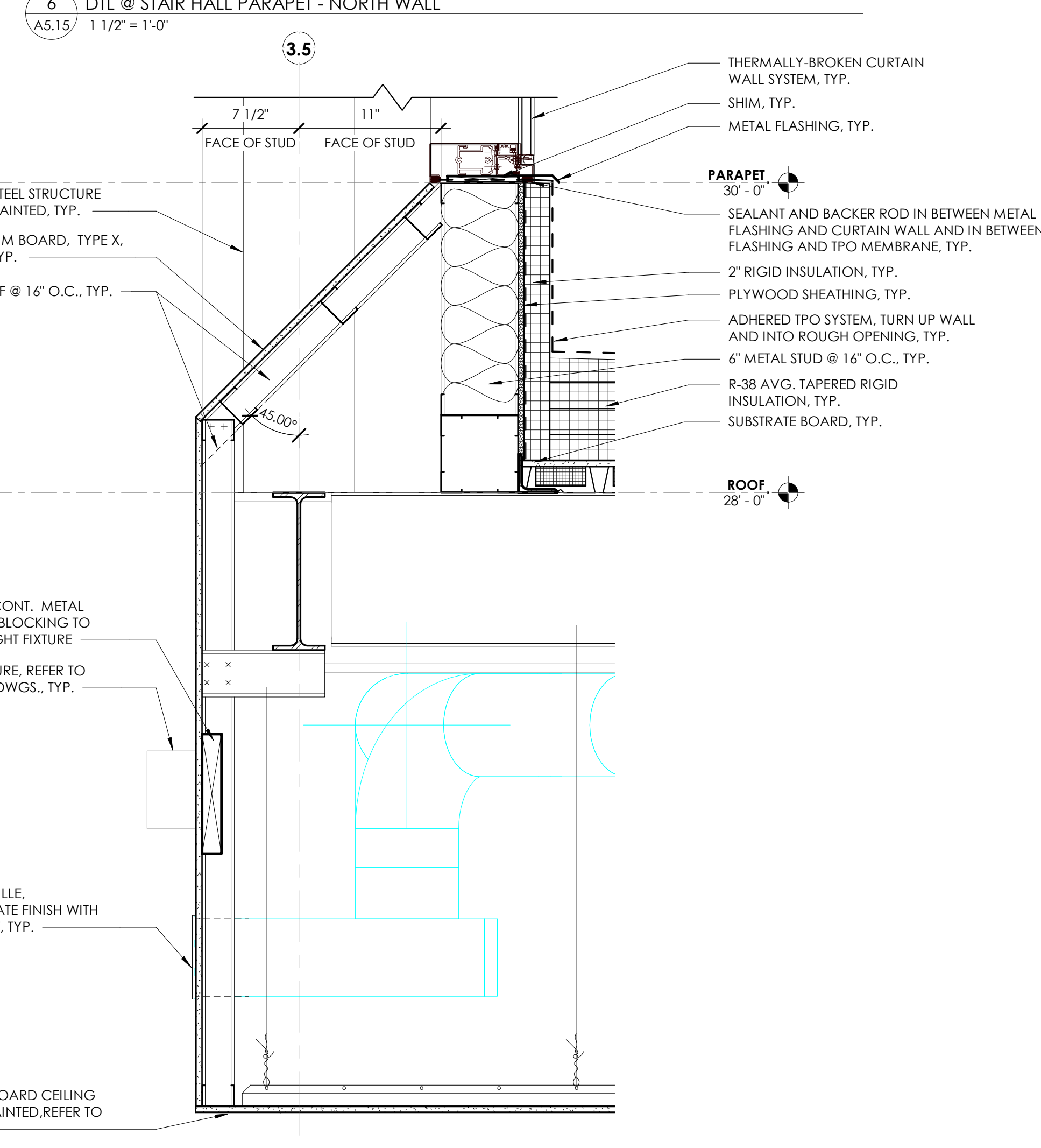
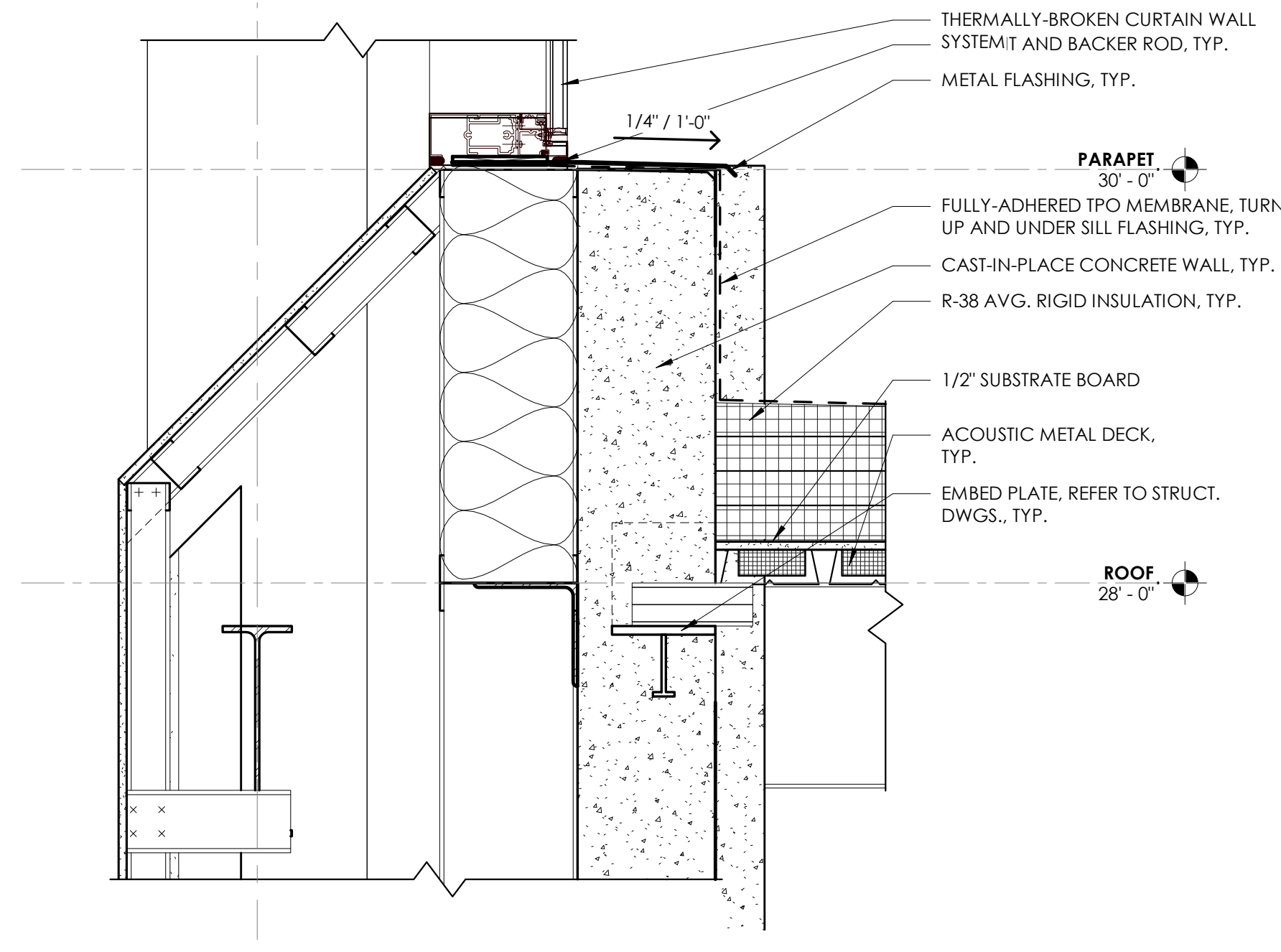
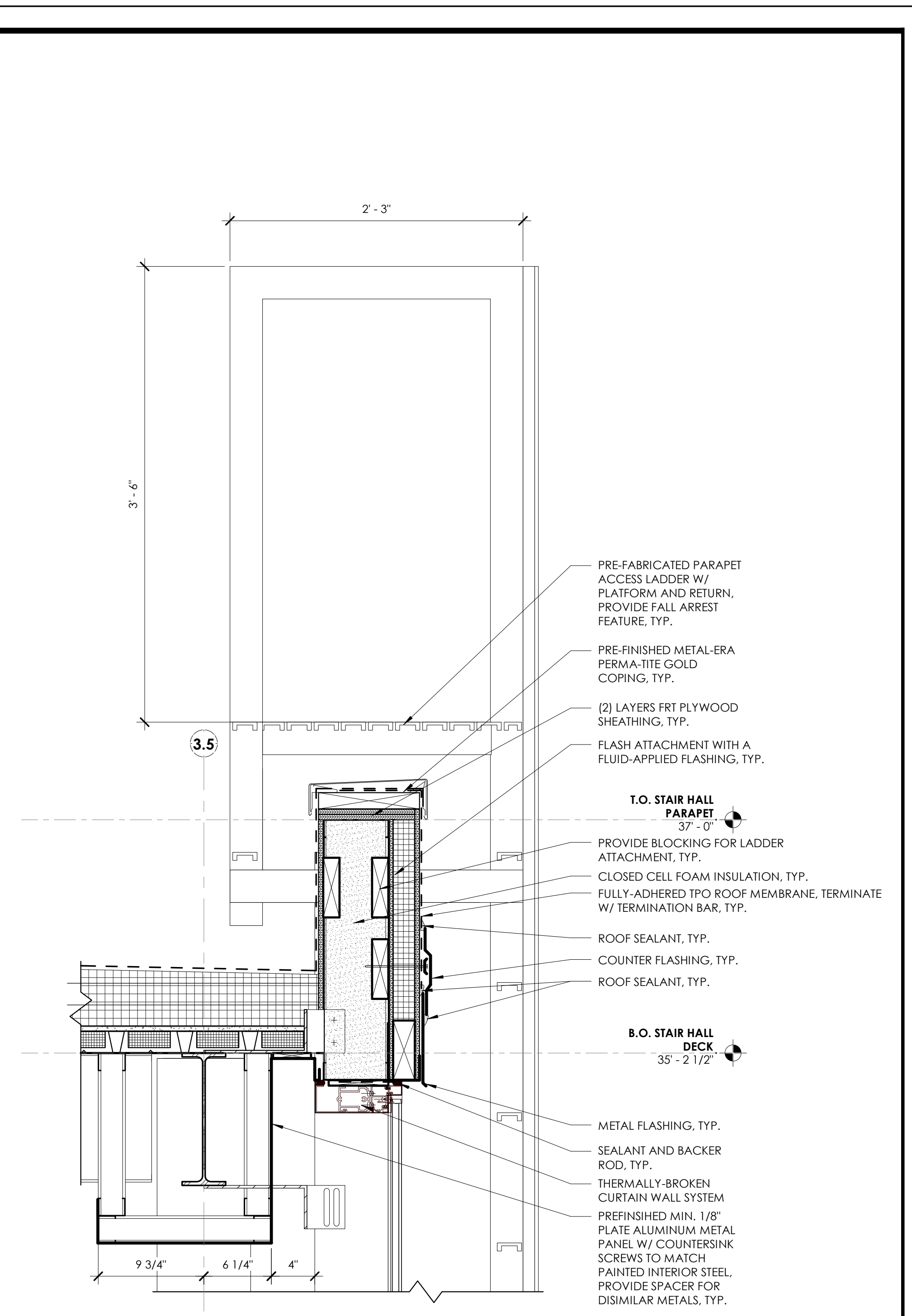
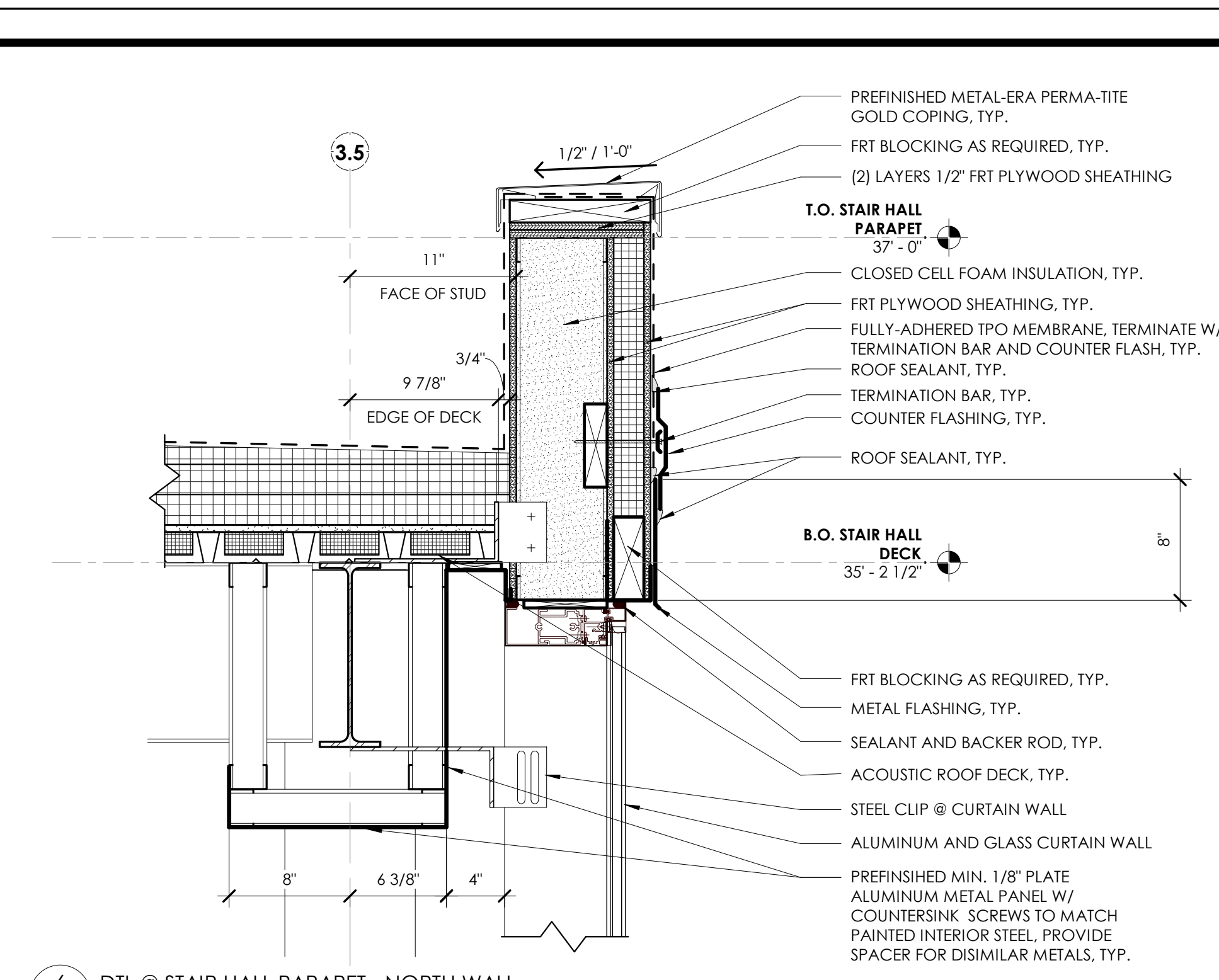
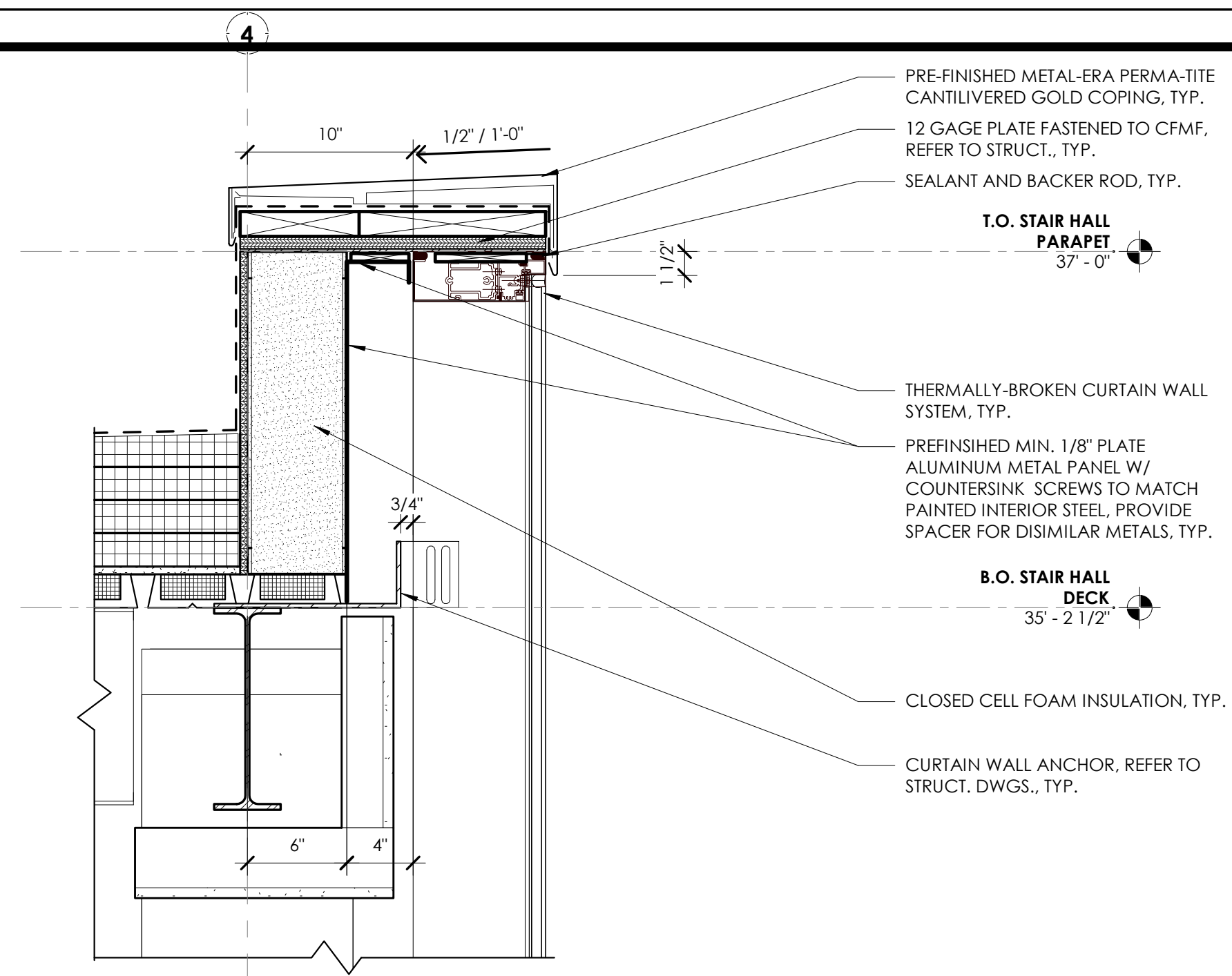

REVISION SCHEDULE		
#	DATE	REVISION DESCRIPTION
1	07.05.22	Addendum 01
6	09.16.22	Bulletin 3

**PROJECT NAME :**  
**CML REYNOLDSBURG**  
 1402 BRICE ROAD  
 REYNOLDSBURG, OHIO 43068

100% CONSTRUCTION DOCUMENTS  
 ISSUED FOR BIDDING AND PERMIT

**ISSUE DATE :** 06.10.2022



Jonathan Barnes  
 Architecture and Design  
 243 N 5th Street, Suite 200  
 Columbus, OH 43215  
 614.228.7311  
 www.jbada.com

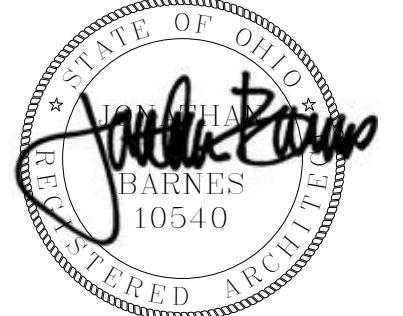

EXP. 12-31-2023  
 EXTERIOR ENCLOSURE SECTION DETAILS

**A5.15**

10/14/2022 10:52:09 AM © 2021 JONATHAN BARNES ARCHITECTURE & DESIGN, LTD.

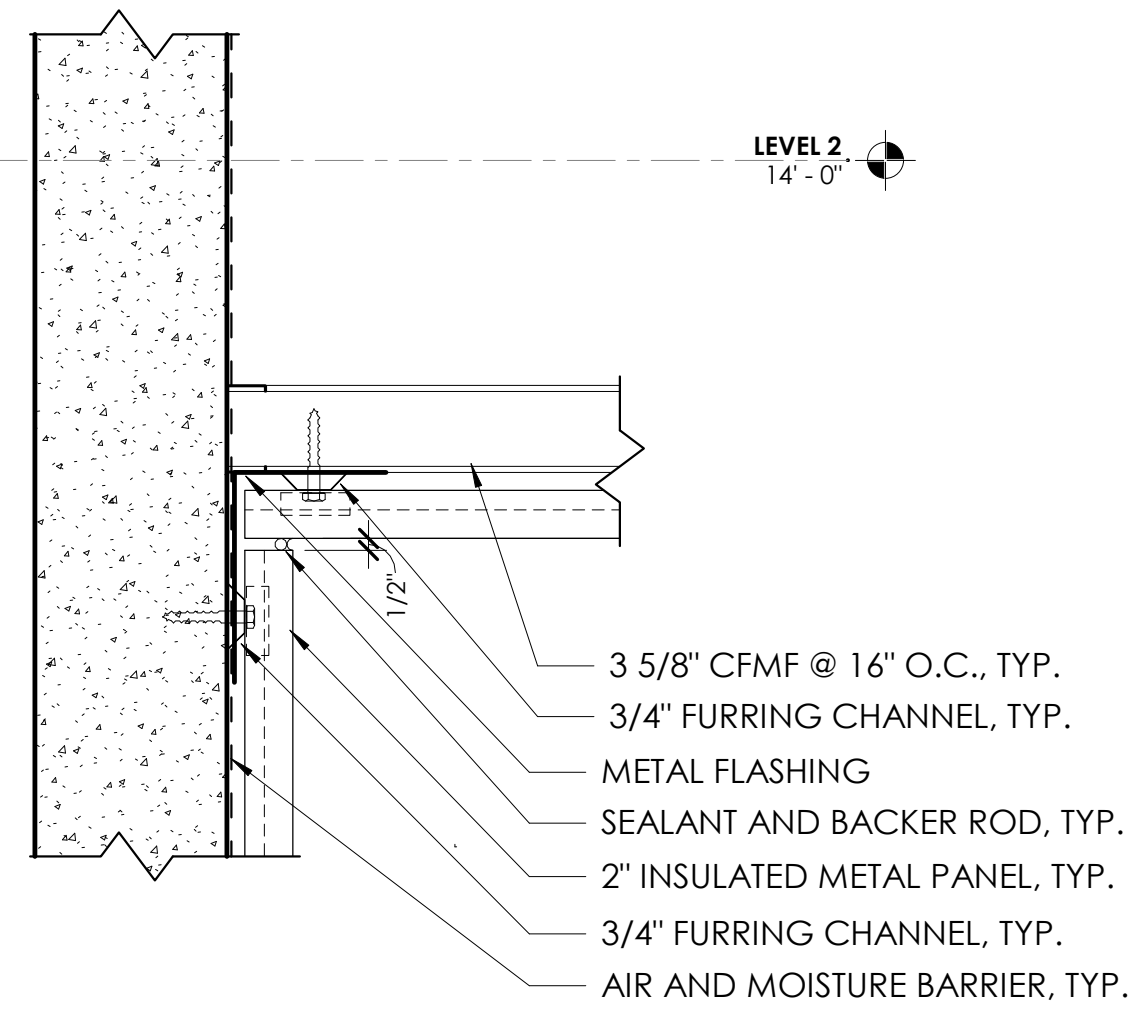

10 DTL @ INSULATED METAL PANEL - TOP  
AS.16 1 1/2" = 1'-0"

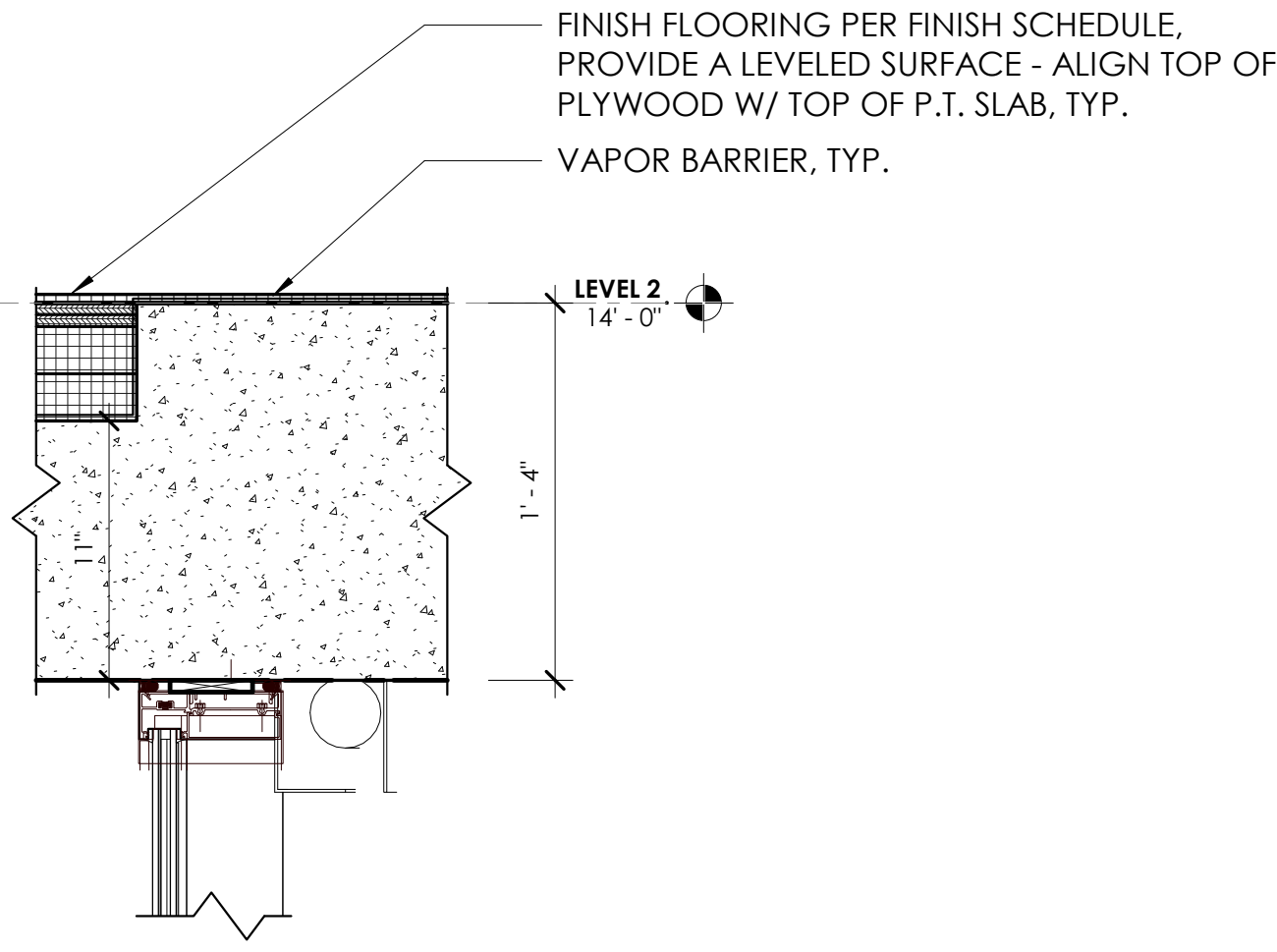

9 DTL @ STOREFRONT TO SLAB  
AS.16 1 1/2" = 1'-0"

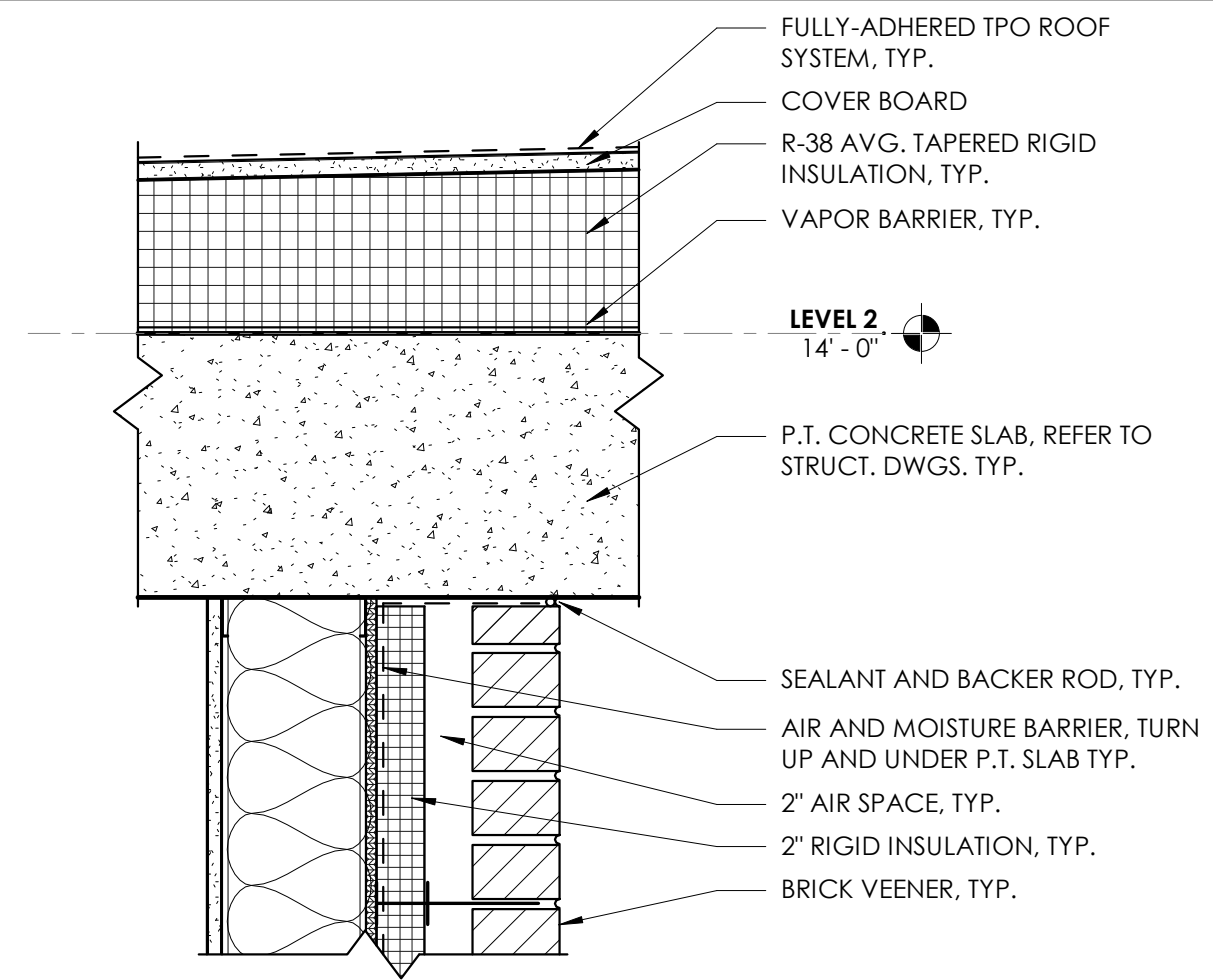

8 DTL @ EXTERIOR WALL TO P.T. SLAB  
AS.16 1 1/2" = 1'-0"

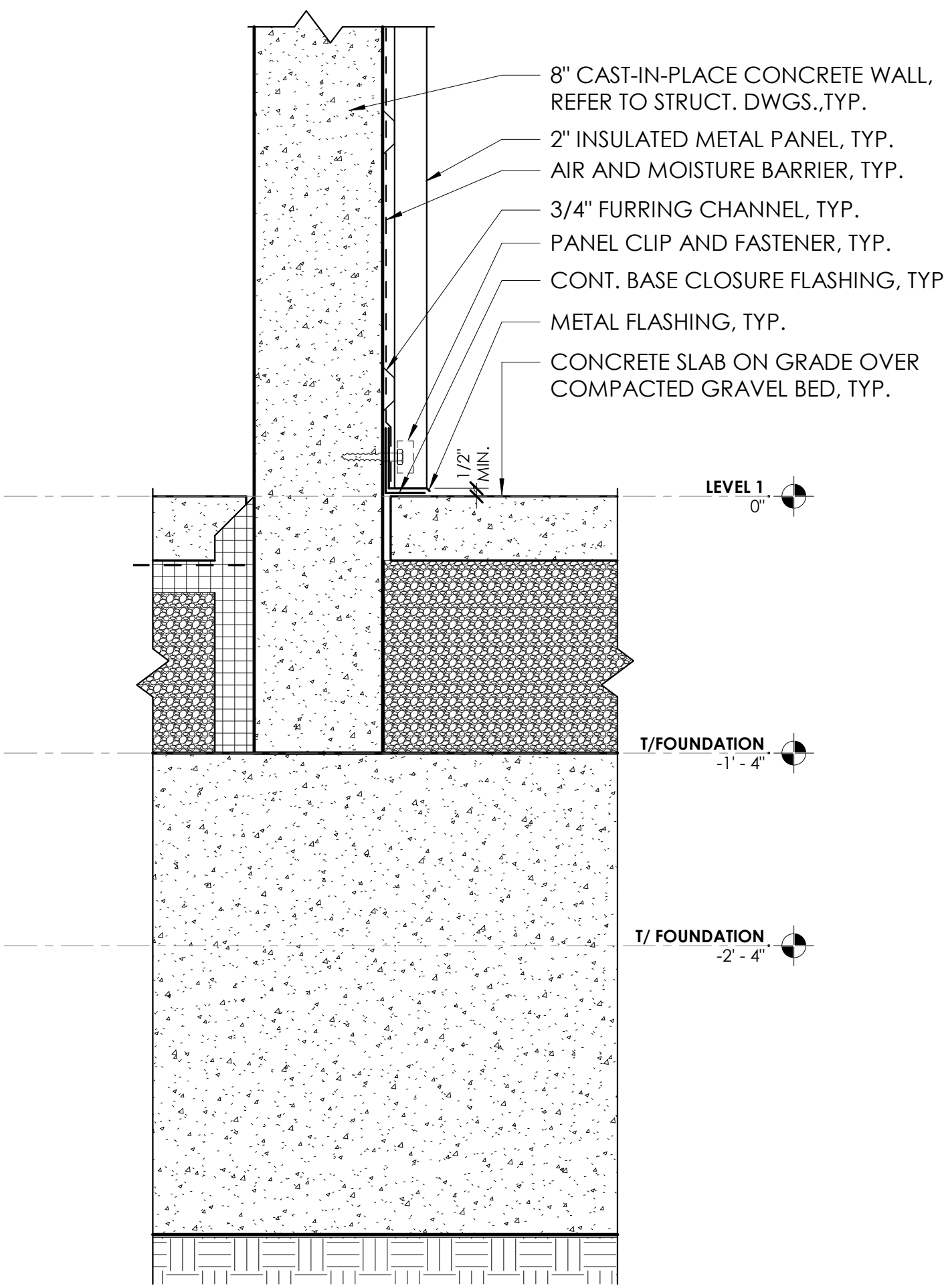

7 DTL @ INSULATED METAL PANEL - BASE  
AS.16 1 1/2" = 1'-0"

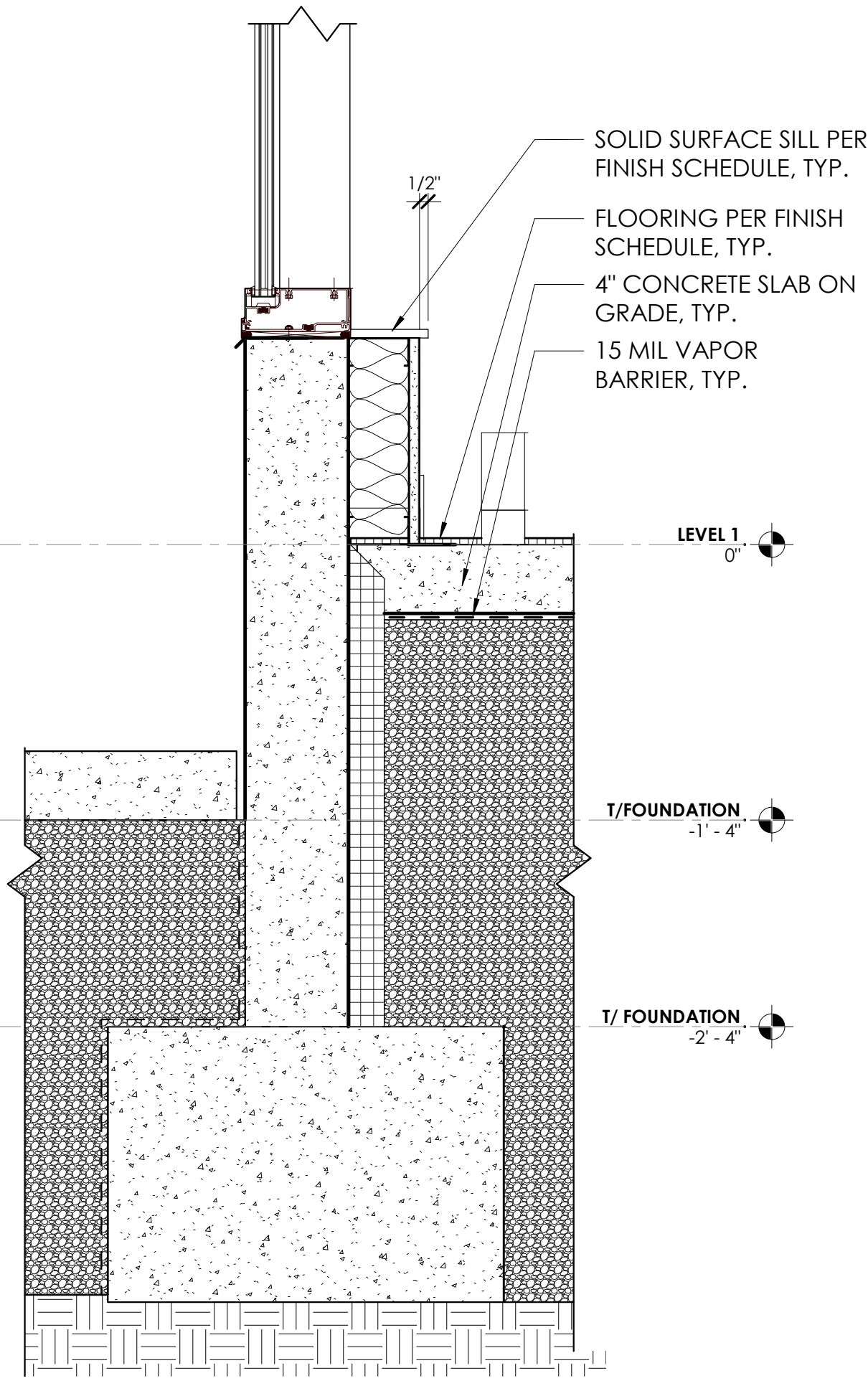

6 DTL @ WEST FOUNDATION WALL  
AS.16 1 1/2" = 1'-0"

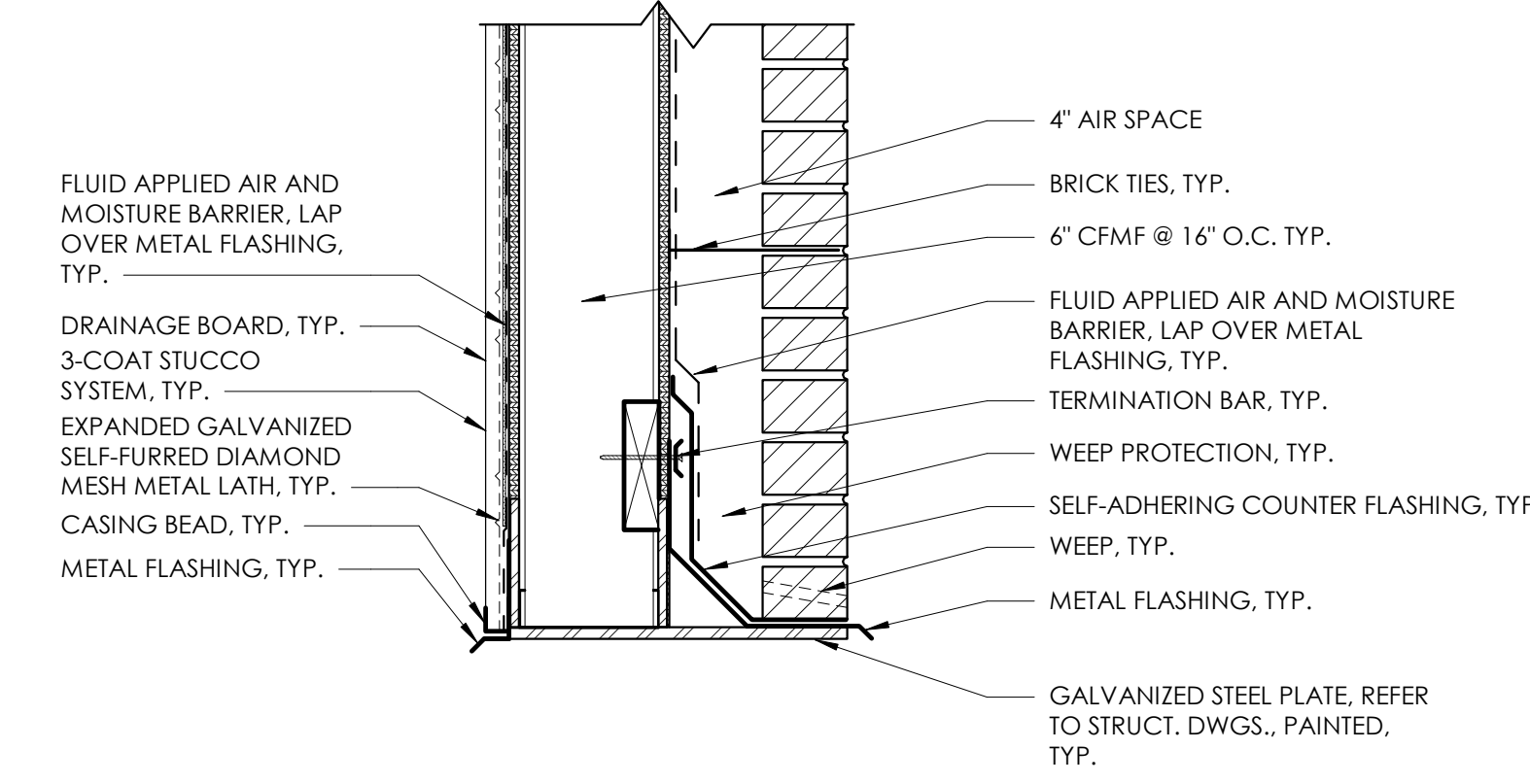

5 DTL @ STAFF ENTRY BRICK SCREEN  
AS.16 1 1/2" = 1'-0"

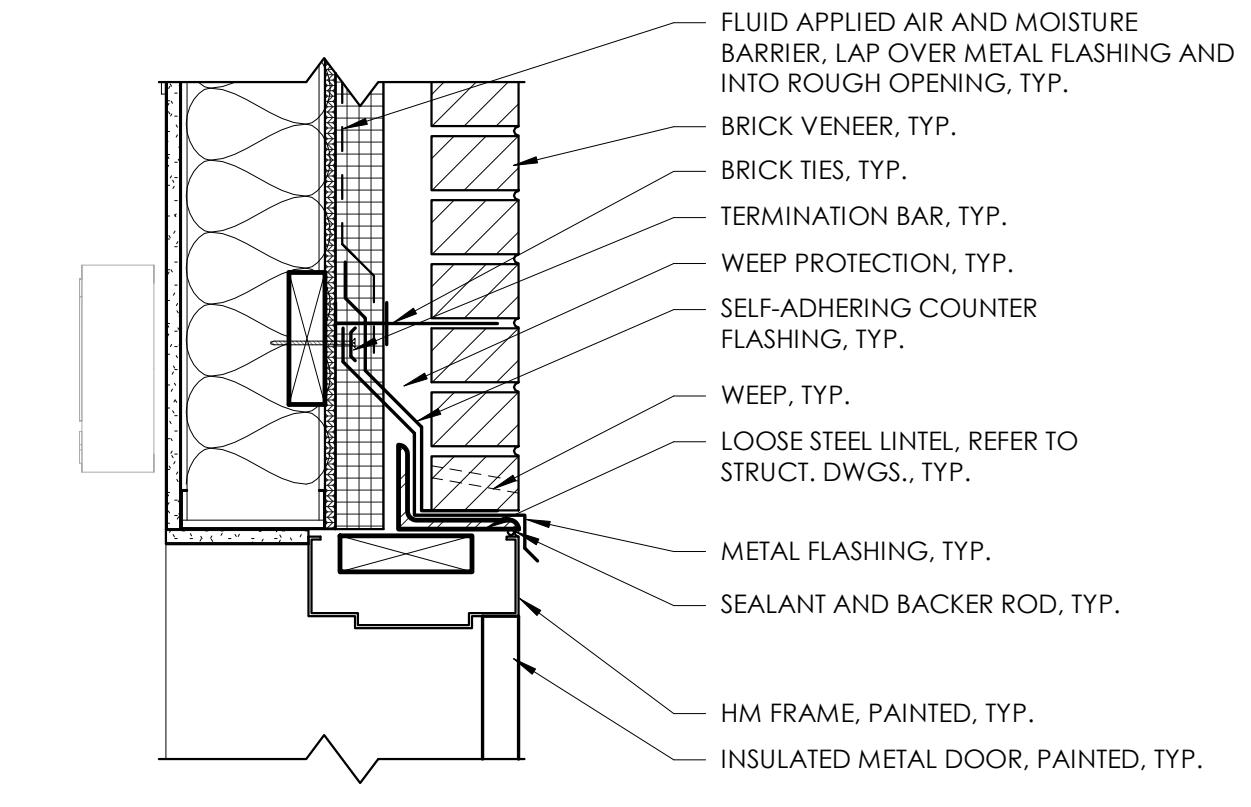

4 DTL @ DOOR HEAD - BRICK WALL  
AS.16 1 1/2" = 1'-0"

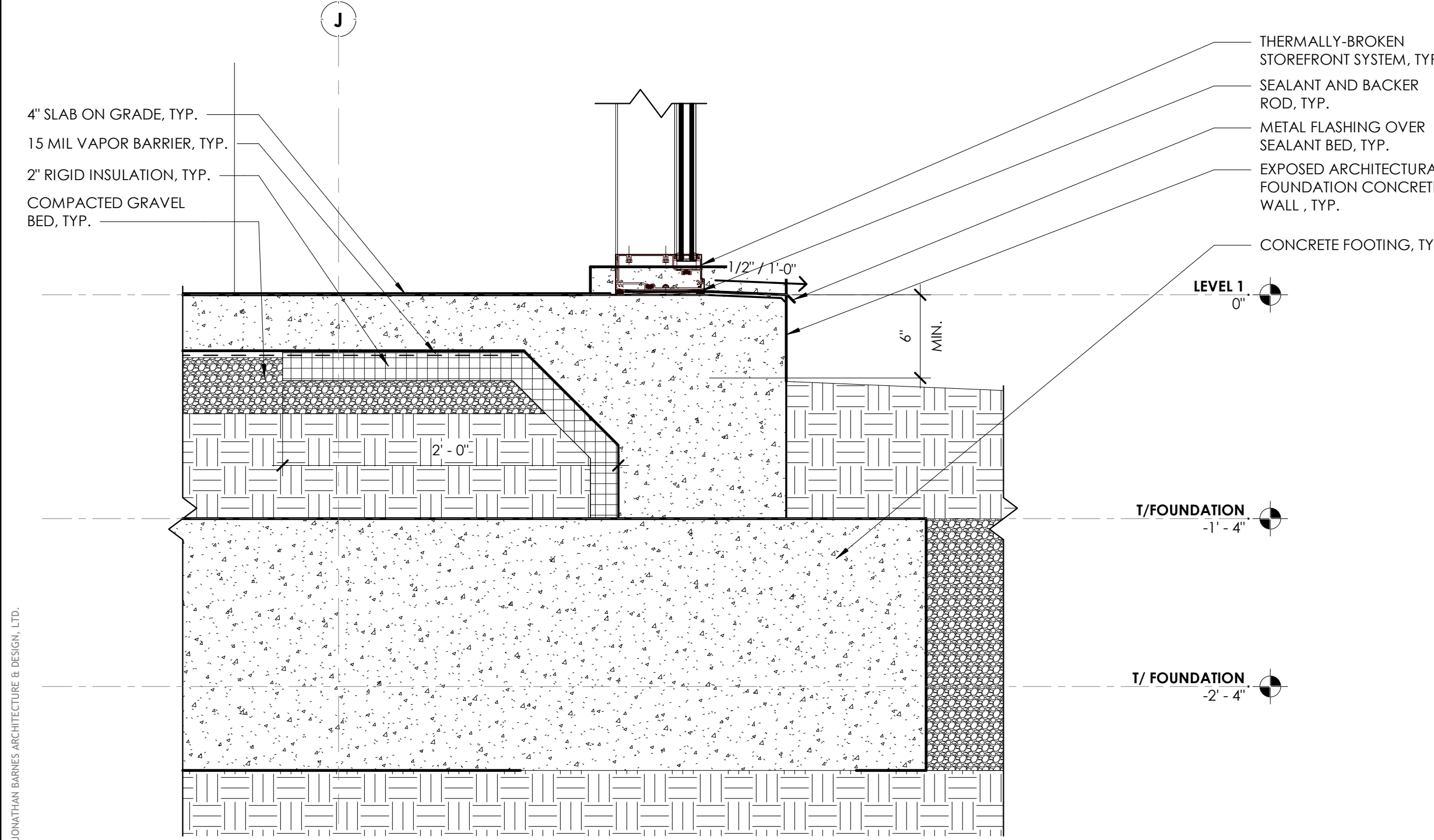

3 DTL @ STOREFRONT BASE  
AS.16 1 1/2" = 1'-0"

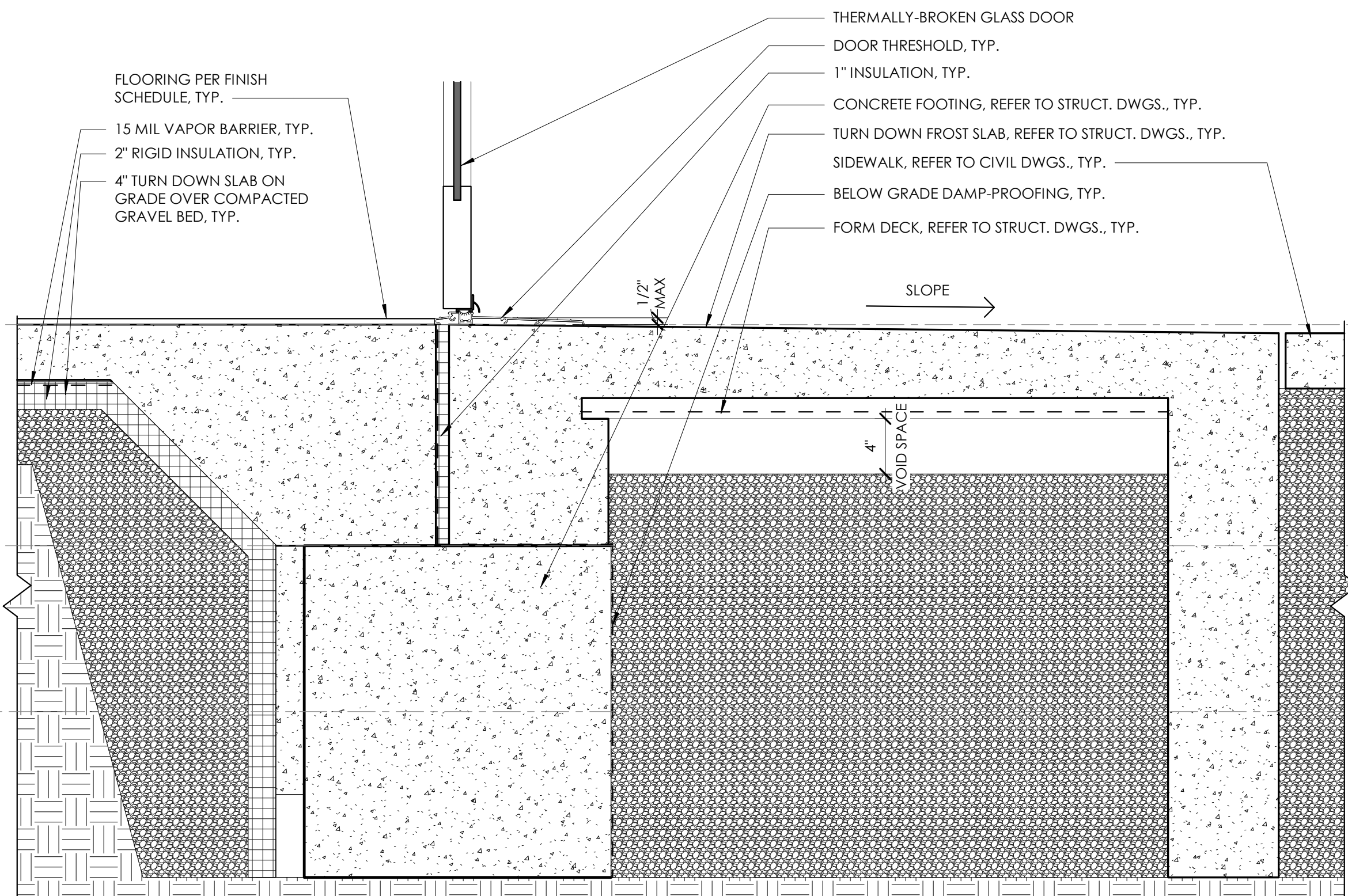

2 DTL @ GLASS DOOR THRESHOLD  
AS.16 1 1/2" = 1'-0"

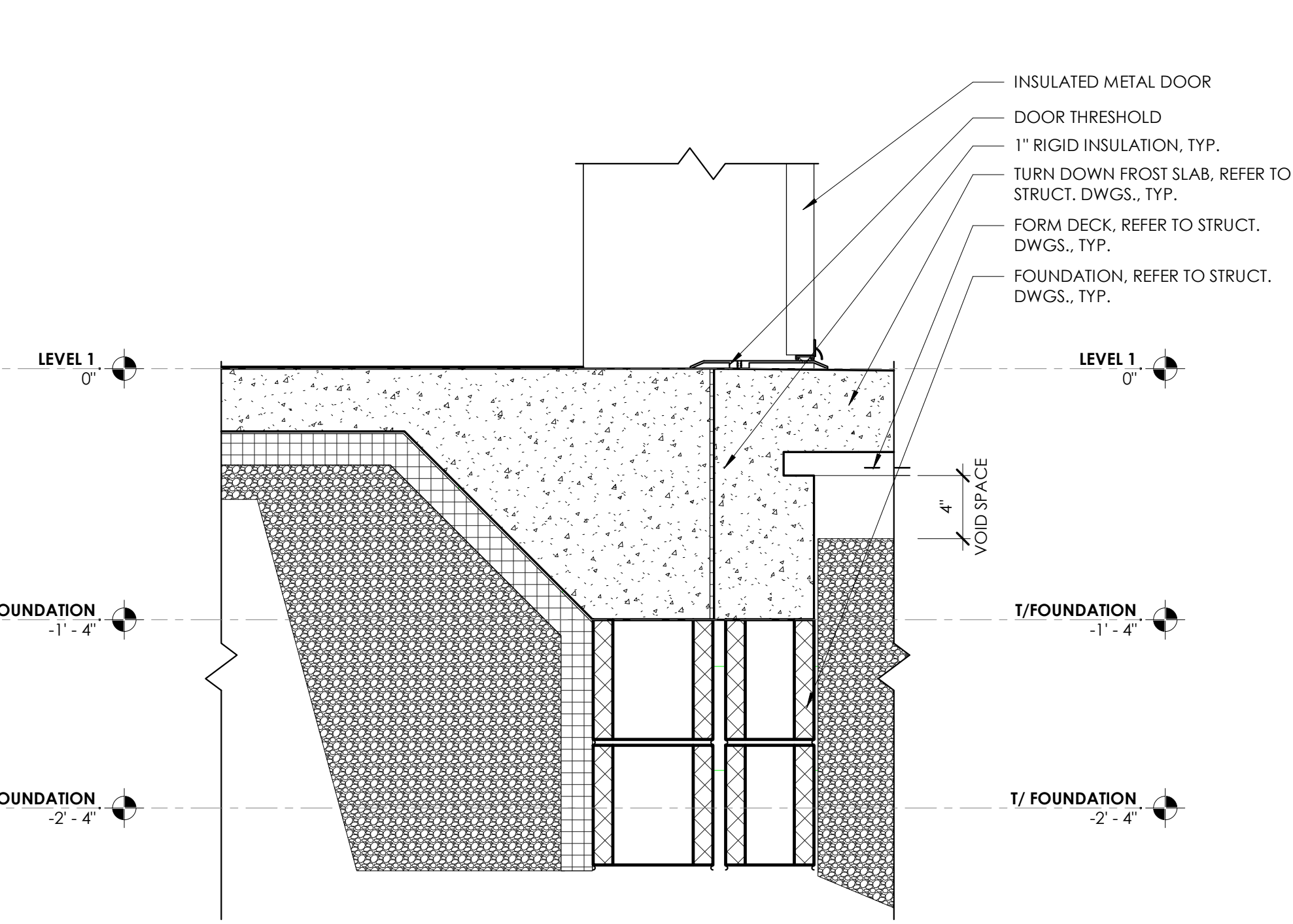

1 DTL @ HM DOOR THRESHOLD - BRICK WALL  
AS.16 1 1/2" = 1'-0"

REVISION SCHEDULE		
#	DATE	REVISION DESCRIPTION

**PROJECT NAME :**  
**CML REYNOLDSBURG**  
1402 BRICE ROAD  
REYNOLDSBURG, OHIO 43068

100% CONSTRUCTION DOCUMENTS  
ISSUED FOR BIDDING AND PERMIT

**ISSUE DATE :** 06.10.2022



Jonathan Barnes  
Architectural and Design  
243 N 5th Street, Suite 200  
Columbus, OH 43215  
614.228.7311  
www.jbada.com

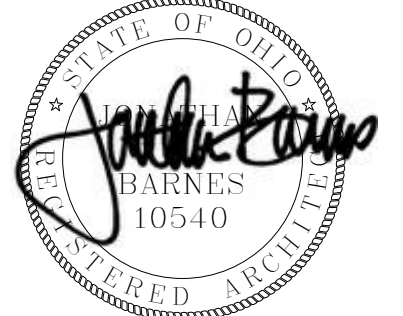

EXP. 12-31-2022  
EXTERIOR ENCLOSURE SECTION DETAILS

**A5.16**

6/10/2022 11:50:23 AM © 2021 JONATHAN BARNES ARCHITECTURE & DESIGN, LTD.



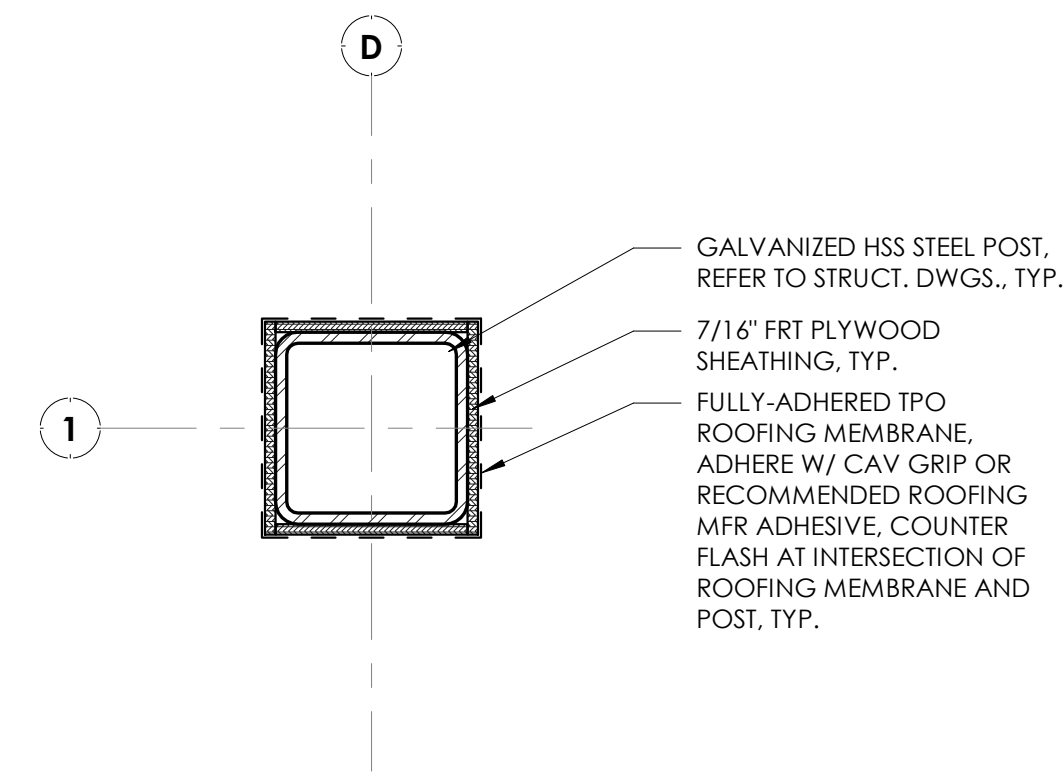

11 DTL @ MECHANICAL WELL STEEL POST ENCLOSURE  
A5.21 1 1/2" = 1'-0"

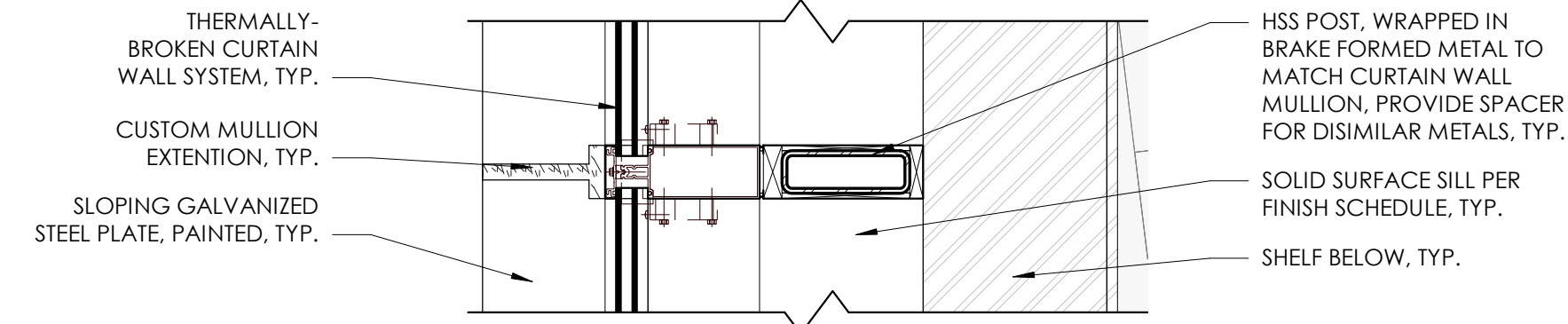

10 DTL @ TEEN WEST WALL  
A5.21 1 1/2" = 1'-0"

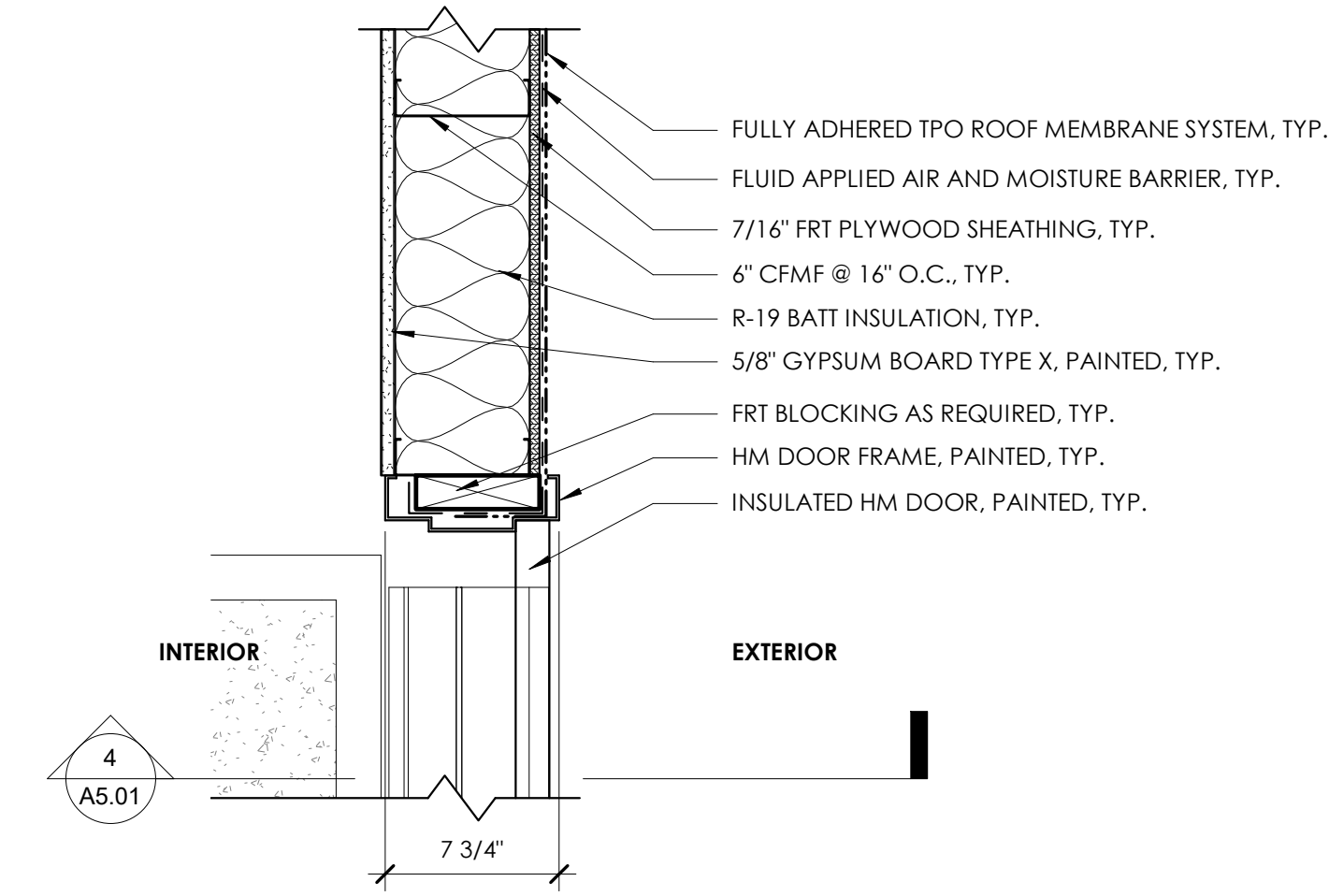

9 DTL @ DOOR JAMB @ TPO WALL  
A5.21 1 1/2" = 1'-0"

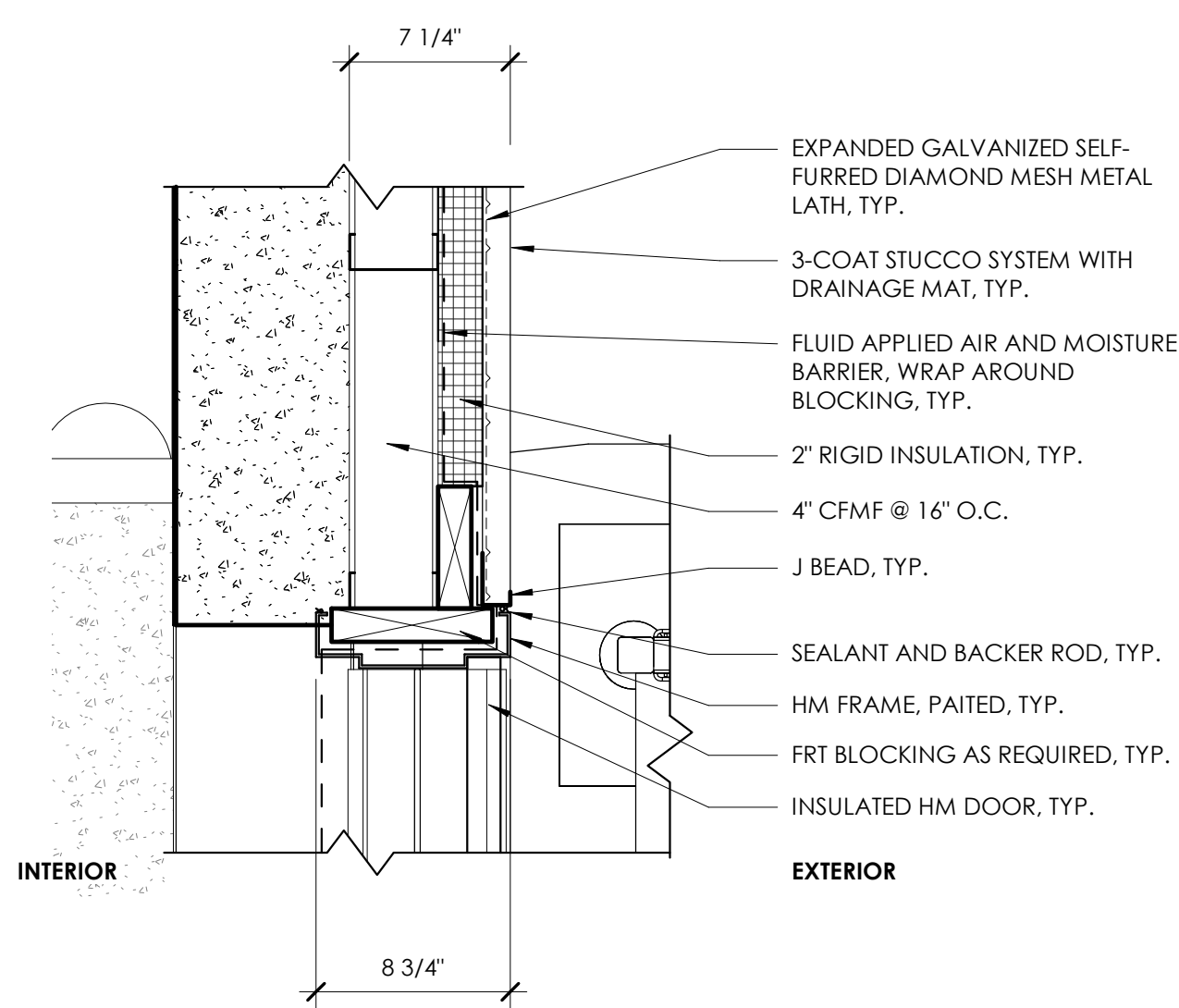

8 DTL @ DOOR JAMB @ STUCCO WALL  
A5.21 1 1/2" = 1'-0"

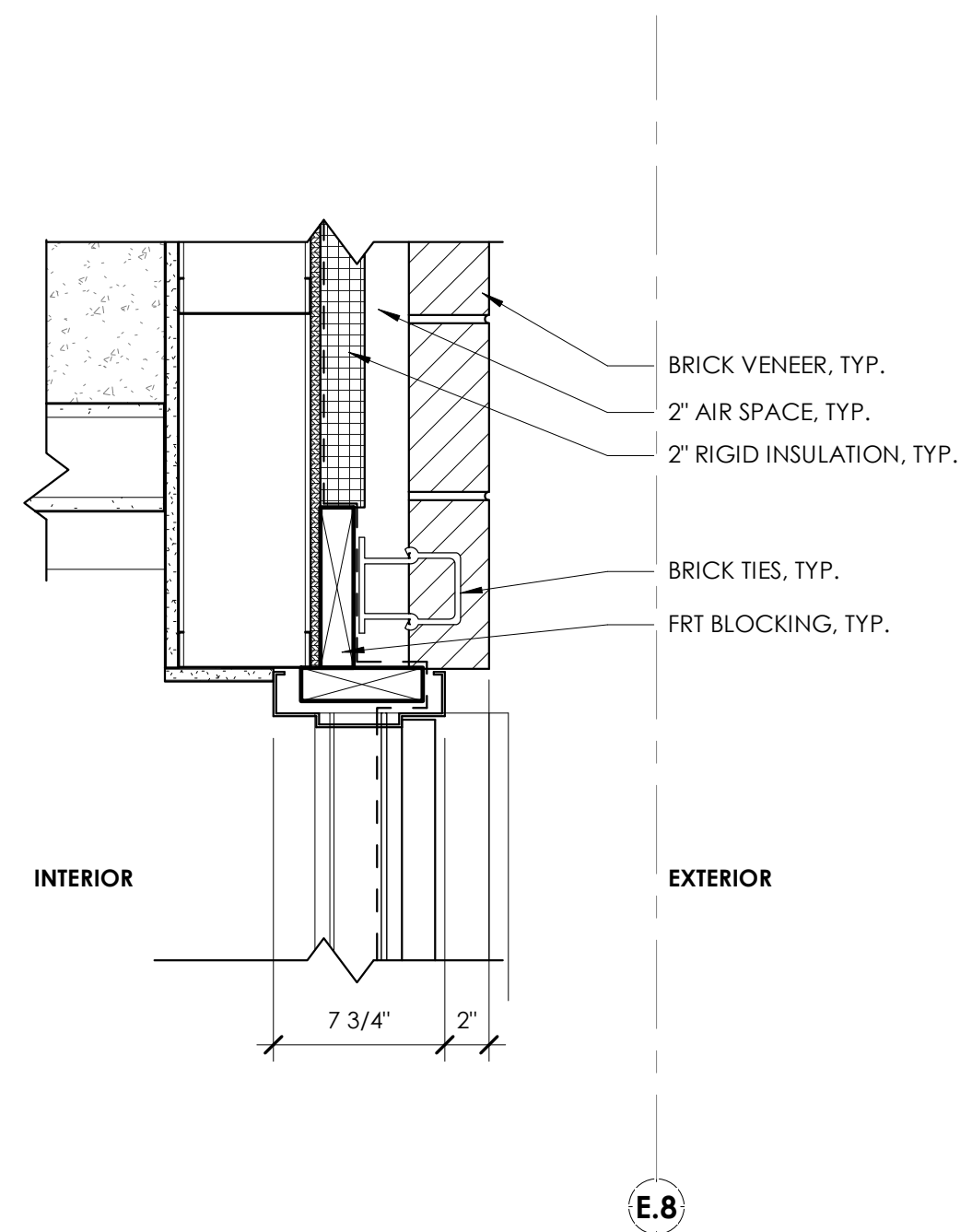

7 DTL @ DOOR JAMB @ BRICK WALL  
A5.21 1 1/2" = 1'-0"

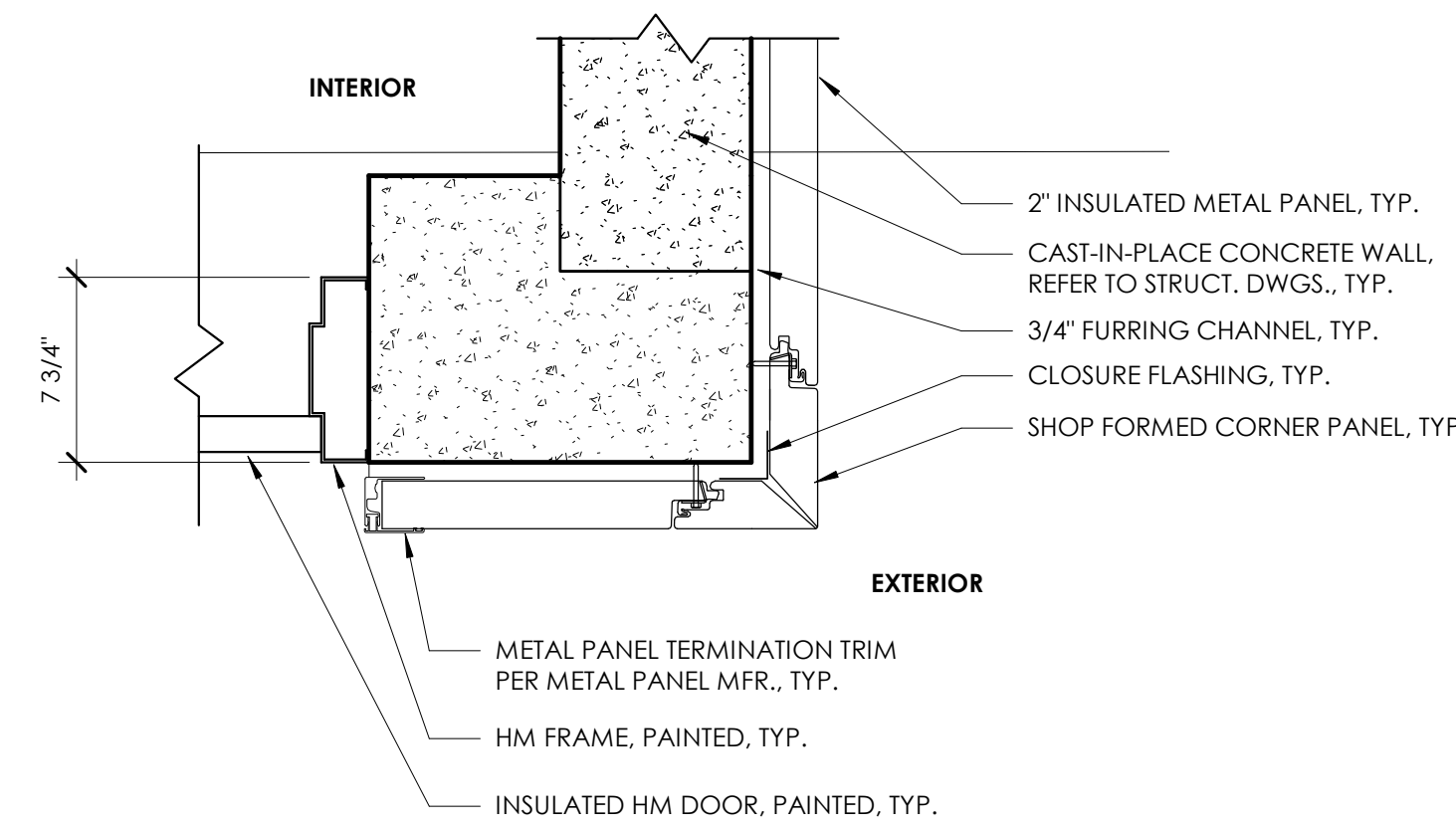

6 DTL @ EXTERIOR CORNER - INSULATED METAL PANEL  
A5.21 1 1/2" = 1'-0"

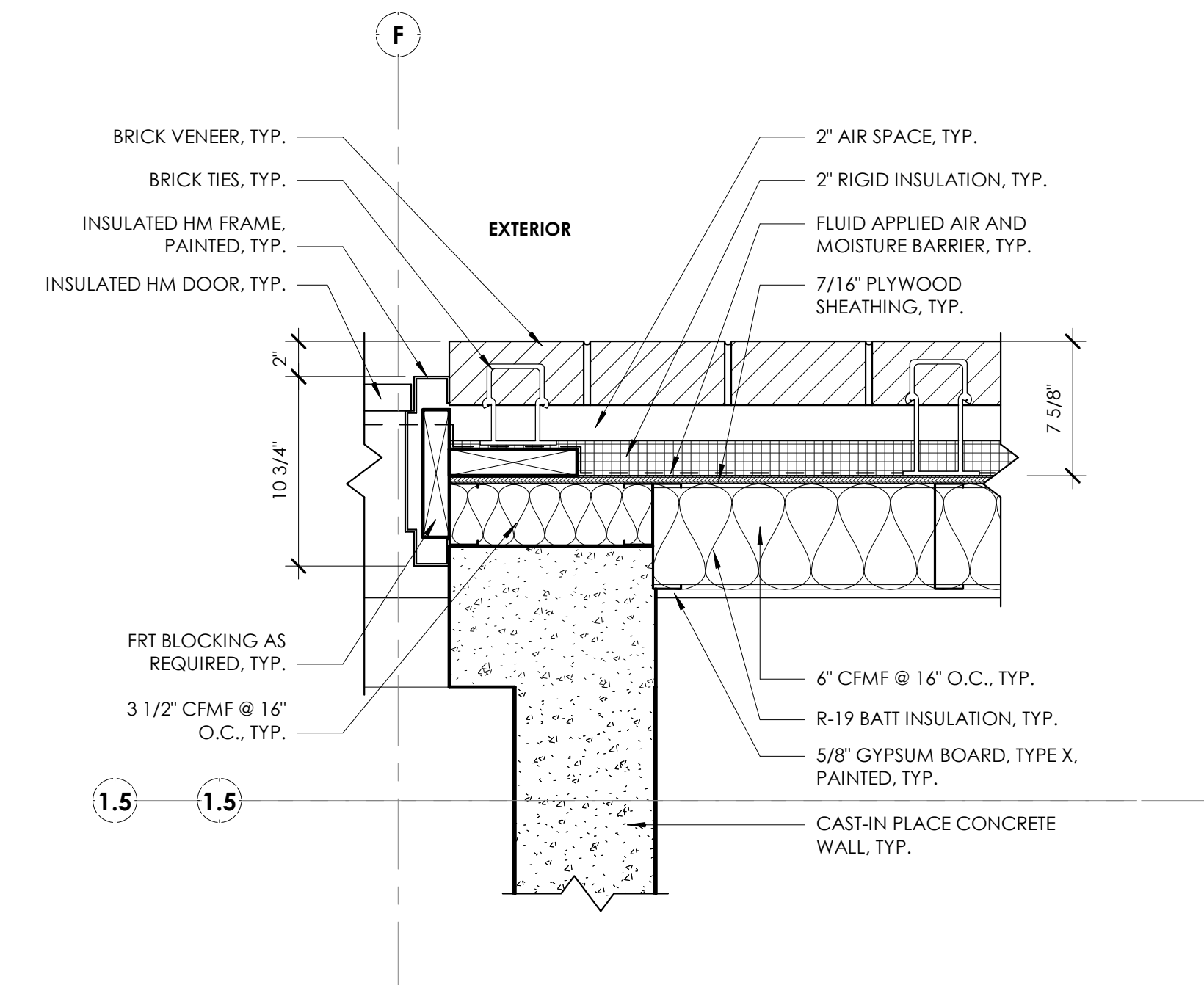

5 DTL @ EGRESS EXT. DOOR JAMB  
A5.21 1 1/2" = 1'-0"

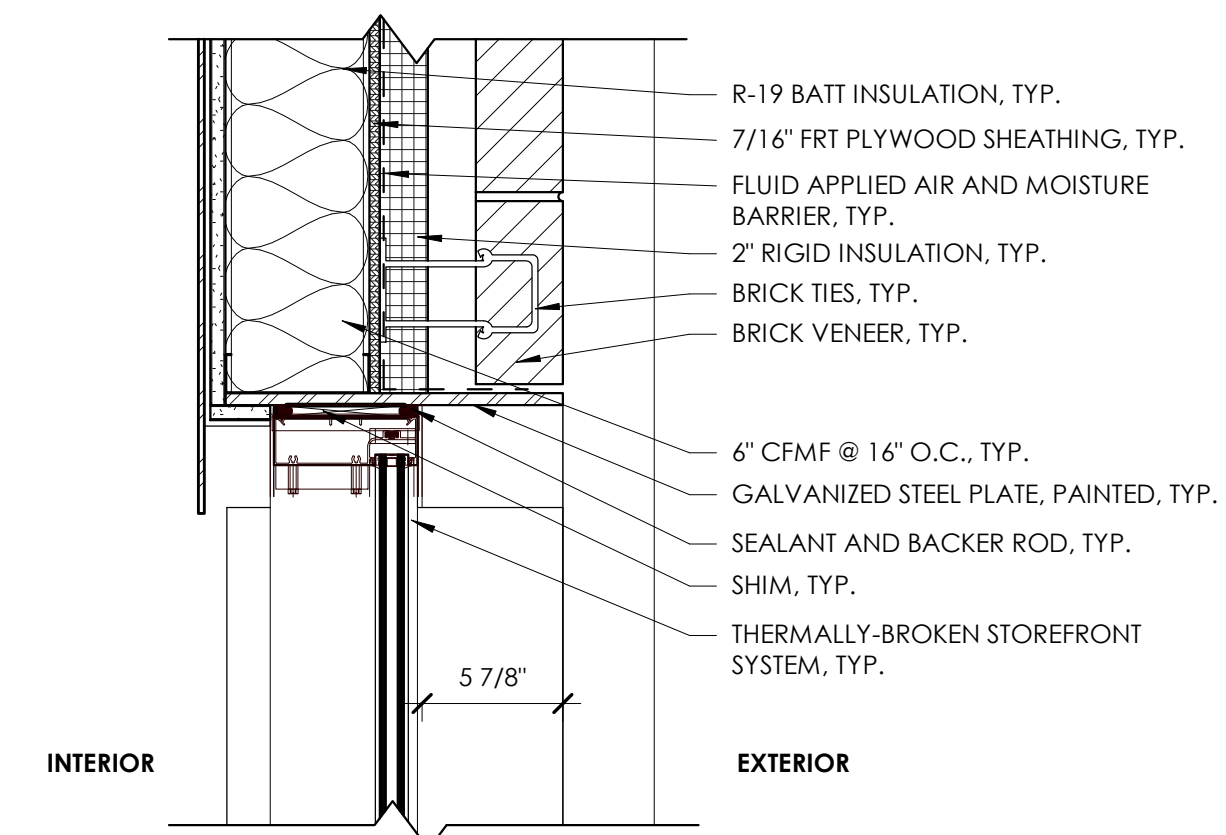

4 DTL @ STOREFRONT JAMB @ BRICK WALL  
A5.21 1 1/2" = 1'-0"

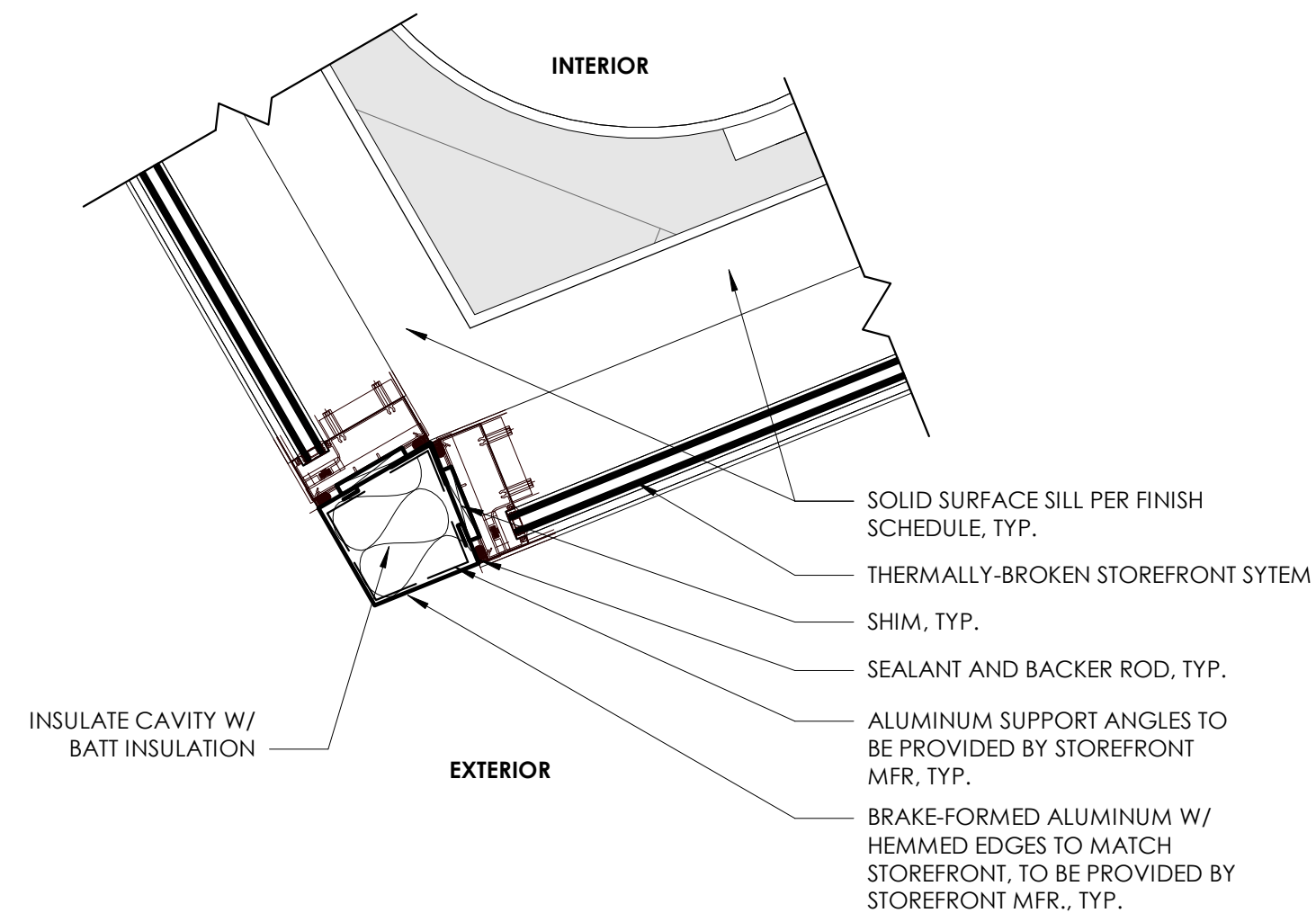

3 DTL @ STOREFRONT INTERSECTION  
A5.21 1 1/2" = 1'-0"

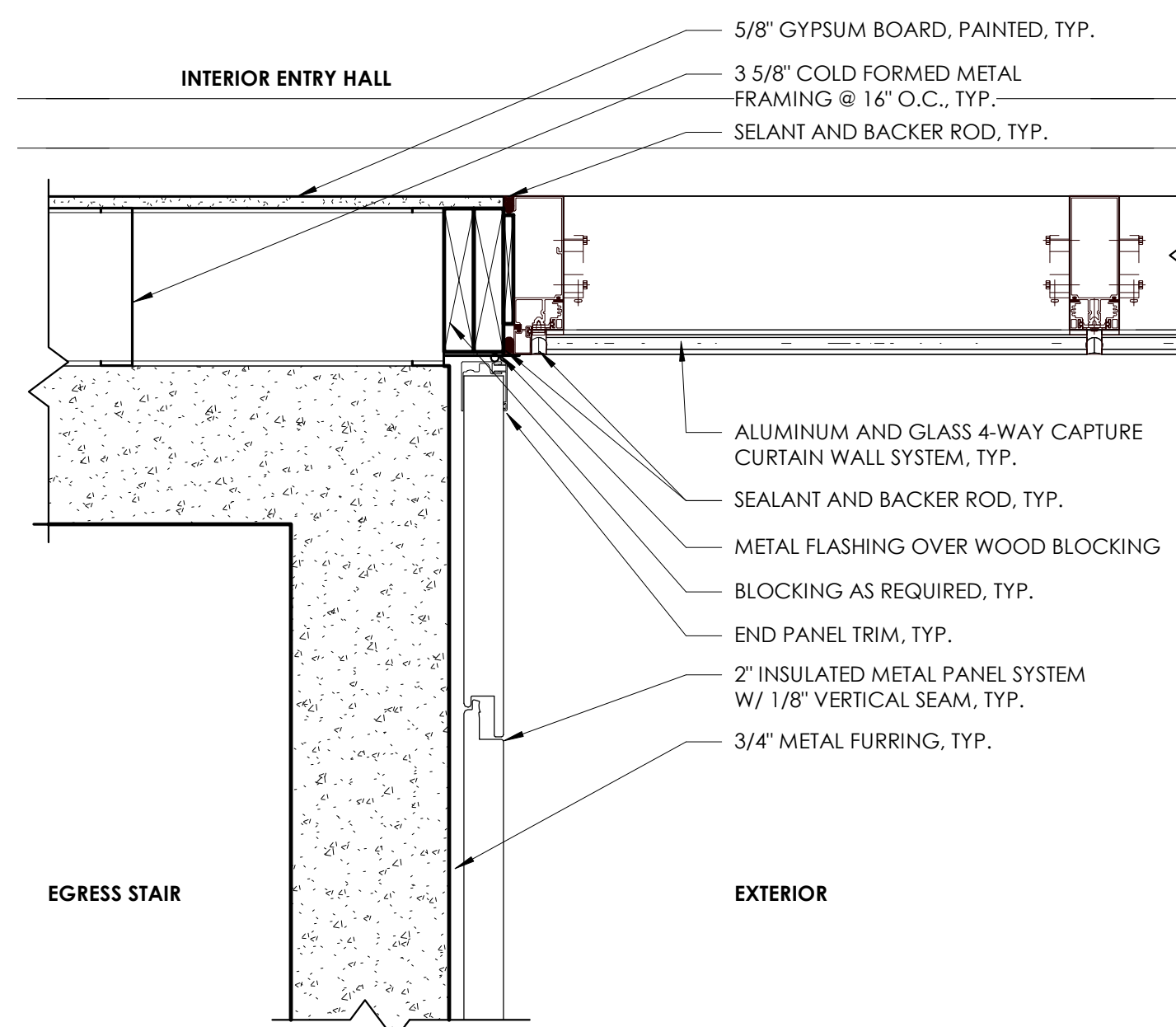

2 DTL @ CURTAIN WALL TO EGRESS STAIR  
A5.21 1 1/2" = 1'-0"

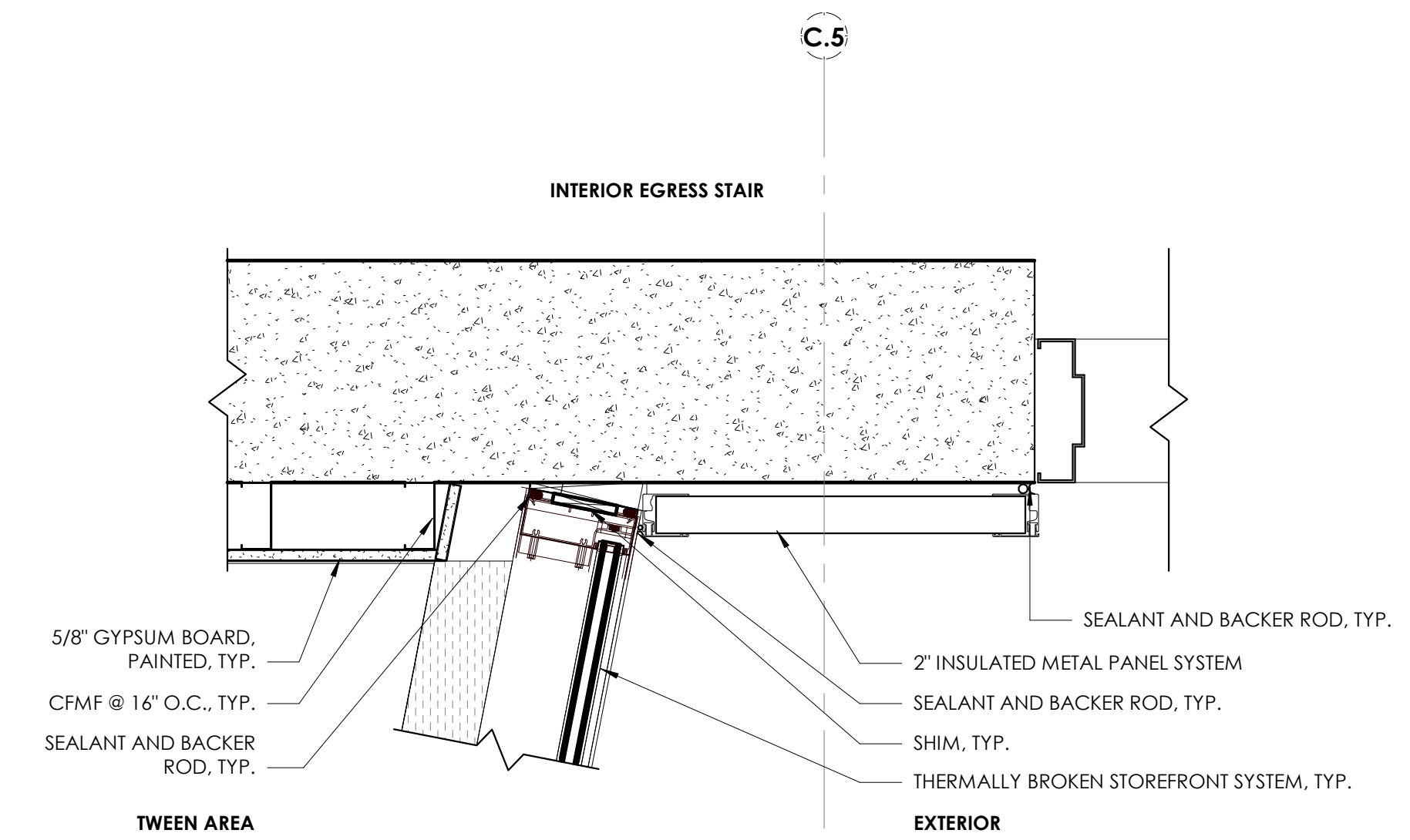

1 DTL @ CURTAIN WALL TO EGRESS STAIR ENCLOSURE  
A5.21 1 1/2" = 1'-0"

REVISION SCHEDULE		
#	DATE	REVISION DESCRIPTION

PROJECT NAME :

**CML REYNOLDSBURG**

1402 BRICE ROAD  
REYNOLDSBURG, OHIO 43068

100% CONSTRUCTION DOCUMENTS  
ISSUED FOR BIDDING AND PERMIT

ISSUE DATE : 06.10.2022



Jonathan Barnes  
Architectural and Design  
243 N 5th Street, Suite 200  
Columbus, OH 43215  
614.228.7311  
www.jbada.com



EXP. 12-31-2022

EXTERIOR ENCLOSURE PLAN DETAILS

A5.21

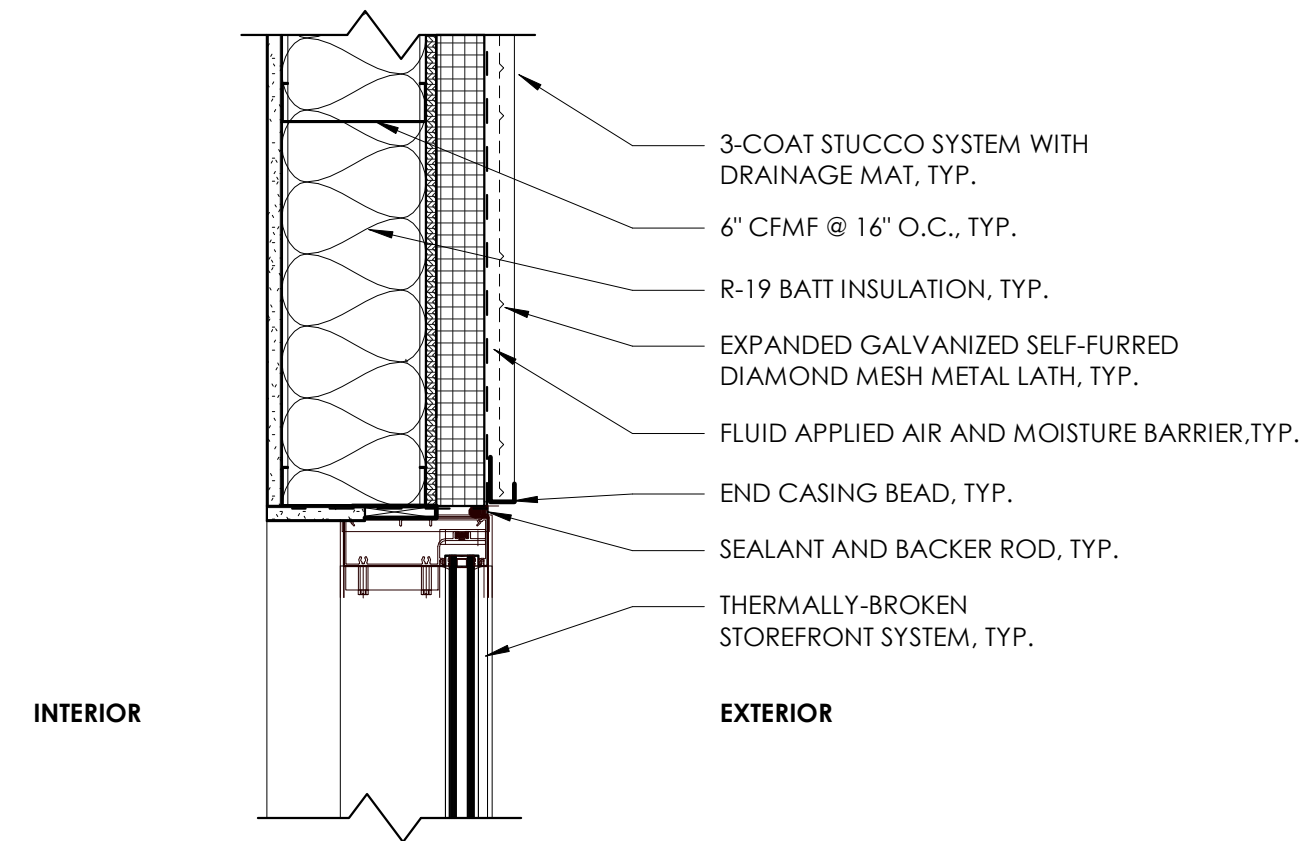

9 DTL @ STOREFRONT JAMB @ STUCCO WALL  
A5.22 1 1/2" = 1'-0"

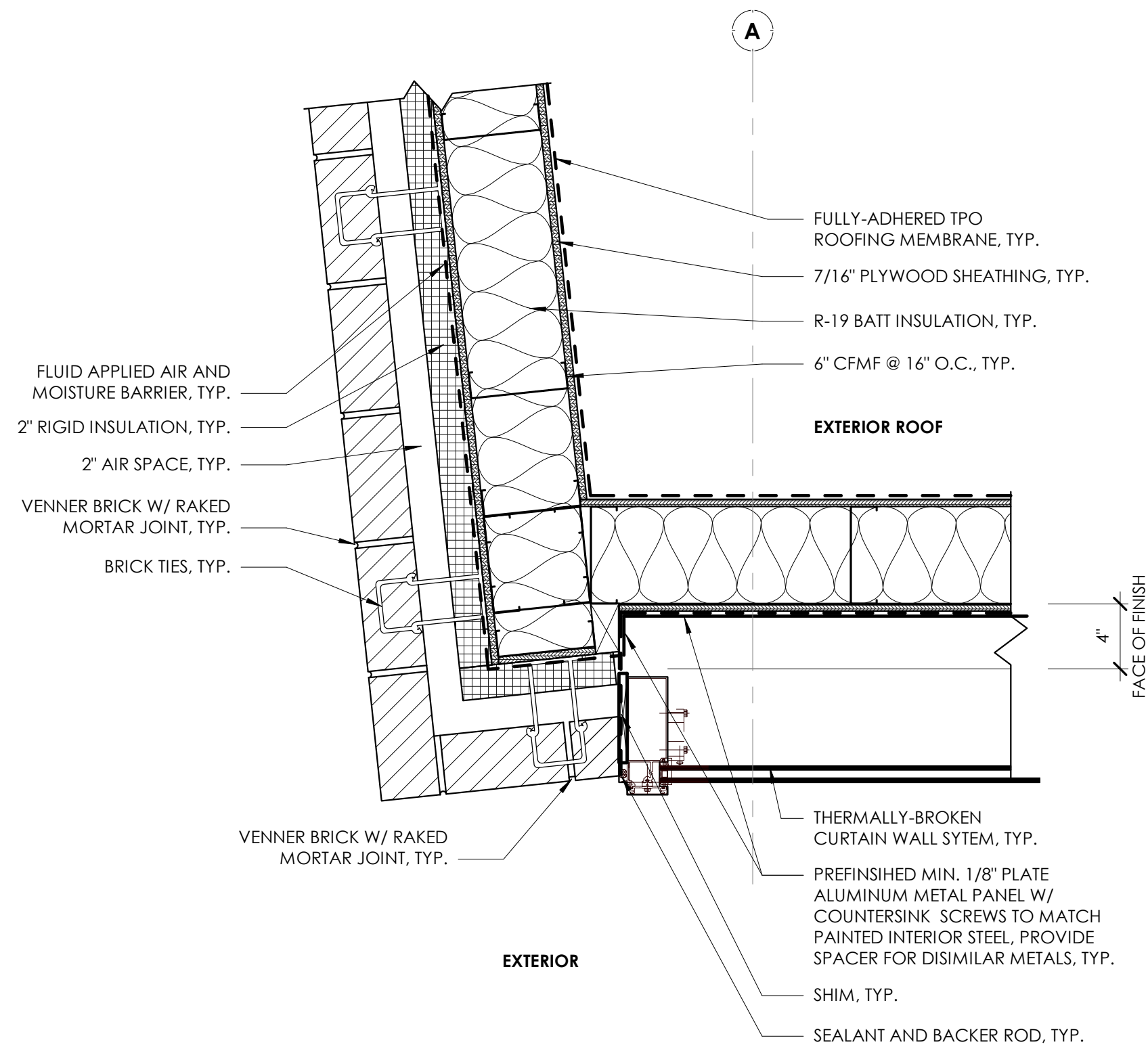

8 DTL @ SW CORNER - BRICK TO CURTAIN WALL INTERSECTION (@ 10' HIGH)  
A5.22 1 1/2" = 1'-0"

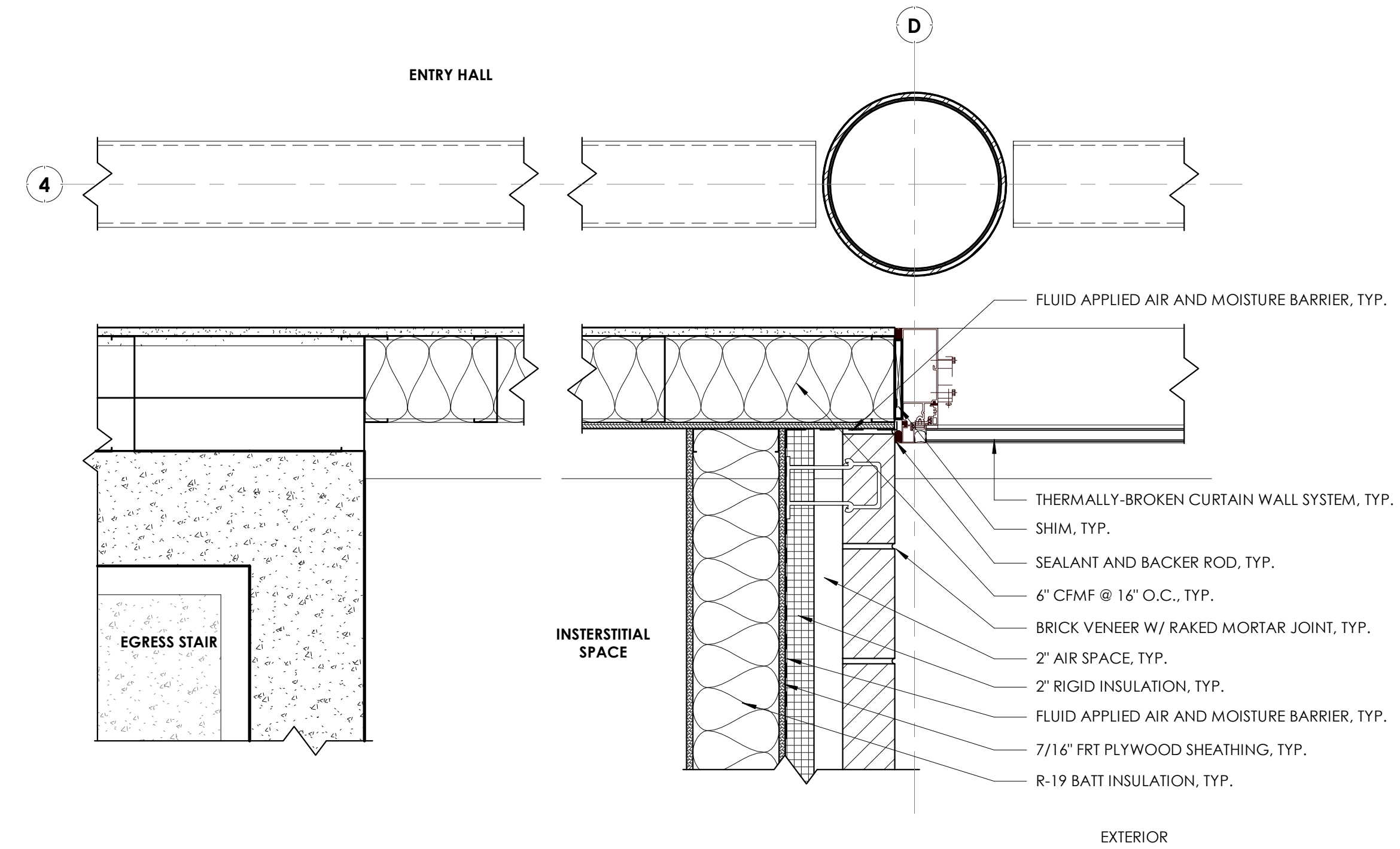

7 DTL @ BRICK AND CURTAIN WALL INTERSECTION - LEVEL 2  
A5.22 1 1/2" = 1'-0"

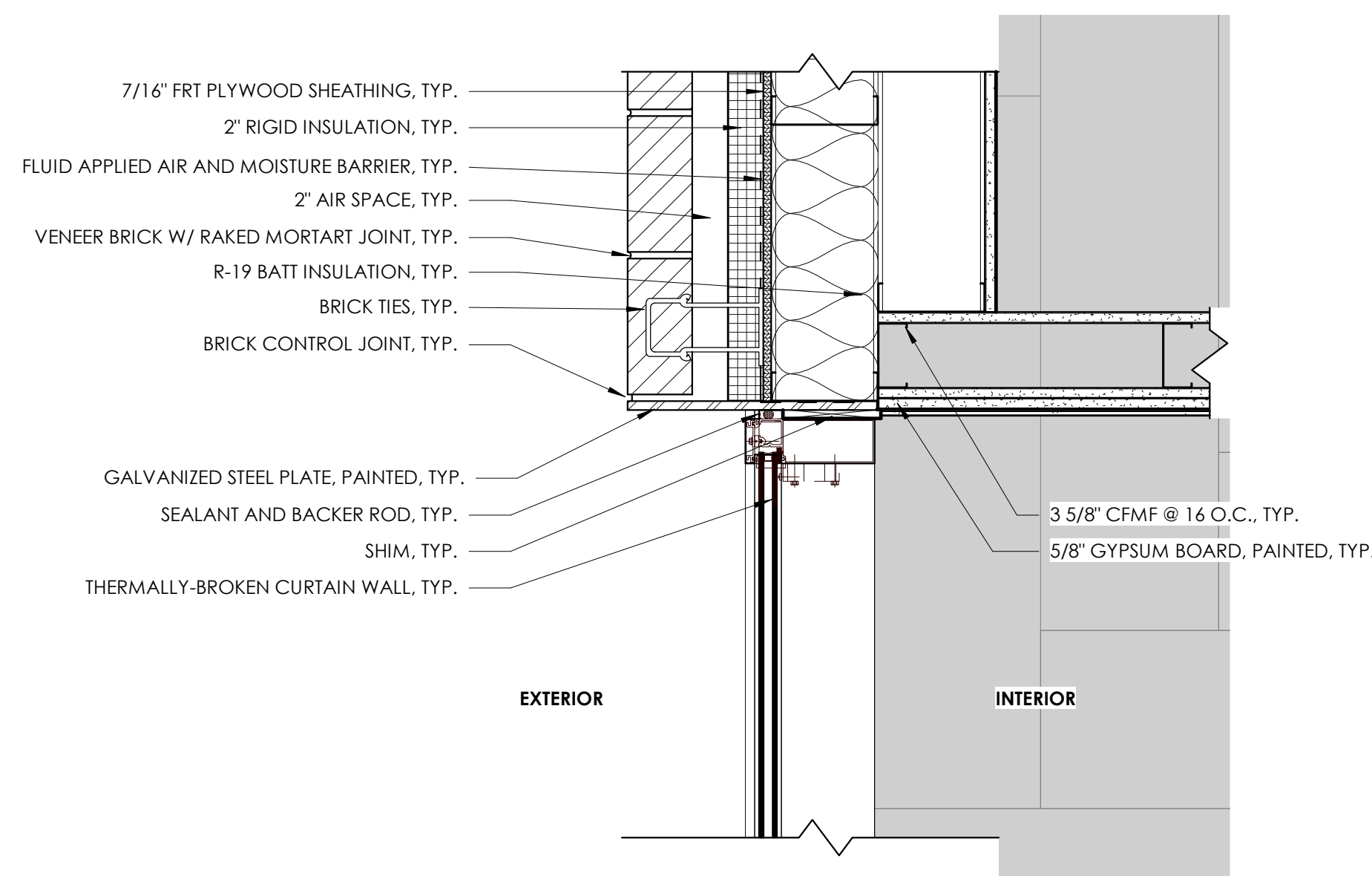

6 DTL @ CURTAIN WALL JAMB  
A5.22 1 1/2" = 1'-0"

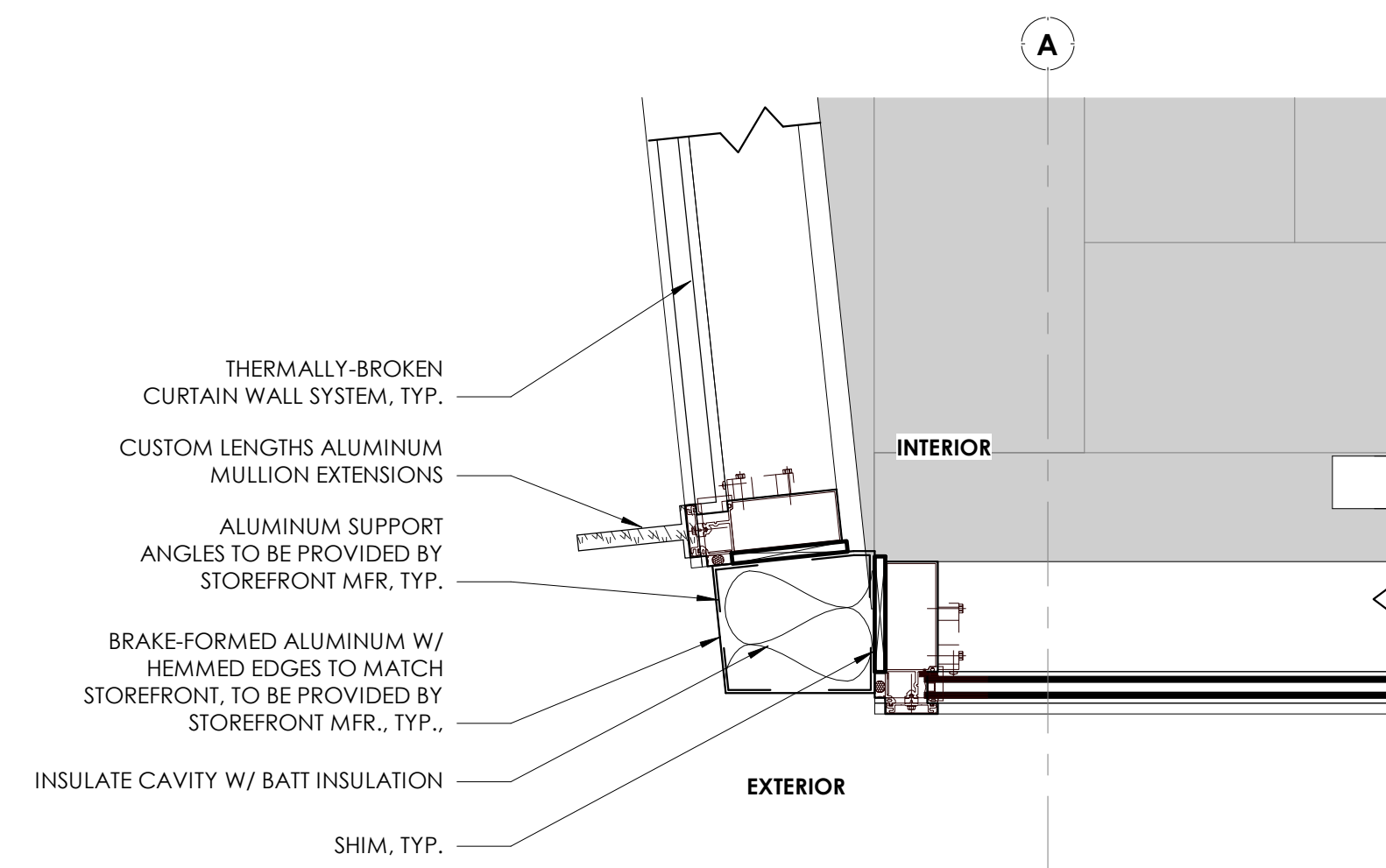

5 DTL @ SW CURTAIN WALL INTERSECTION (@ 4'-0\"/>

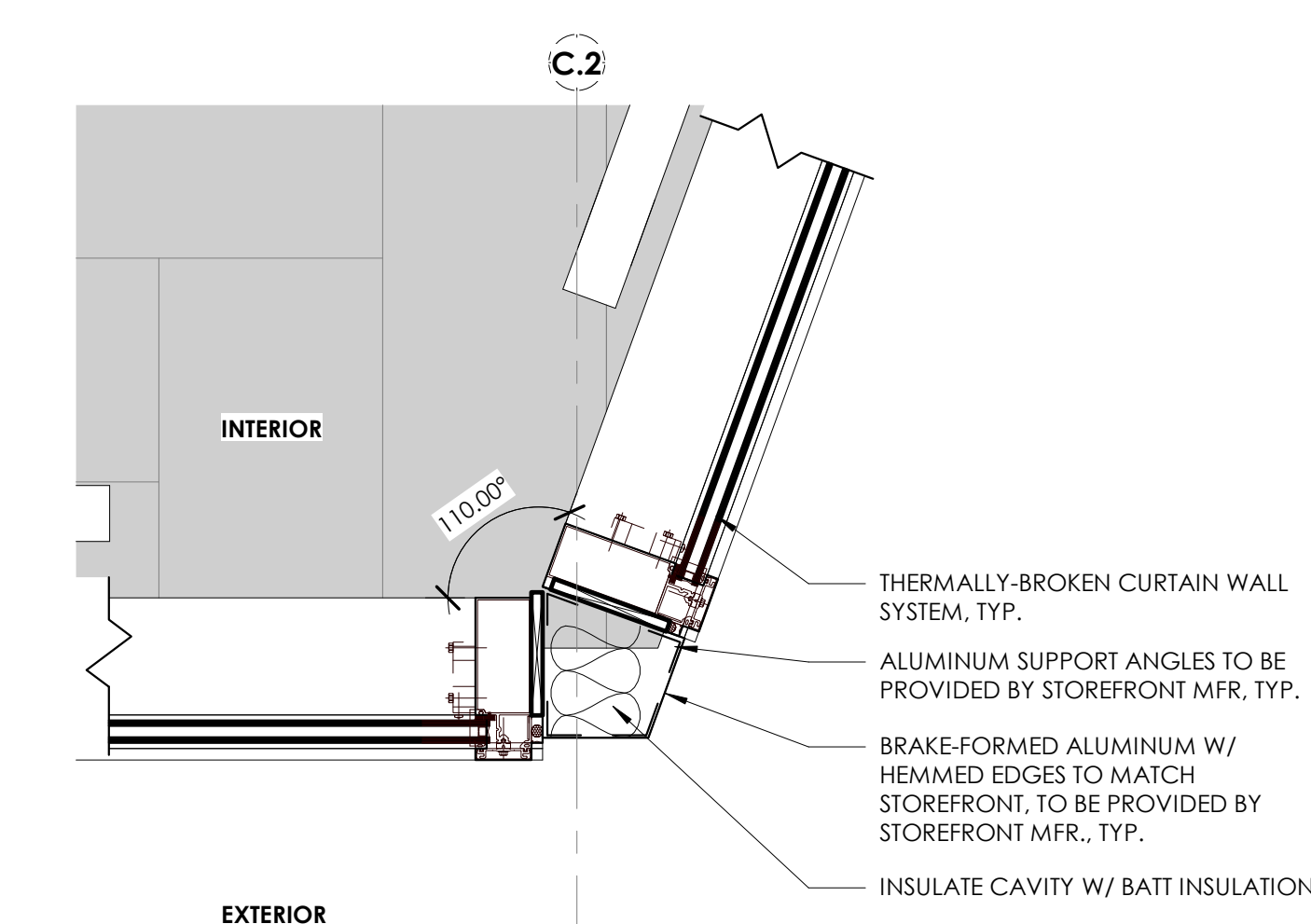

4 DTL @ SE CORNER - CURTAIN WALL INTERSECTION  
A5.22 1 1/2" = 1'-0"

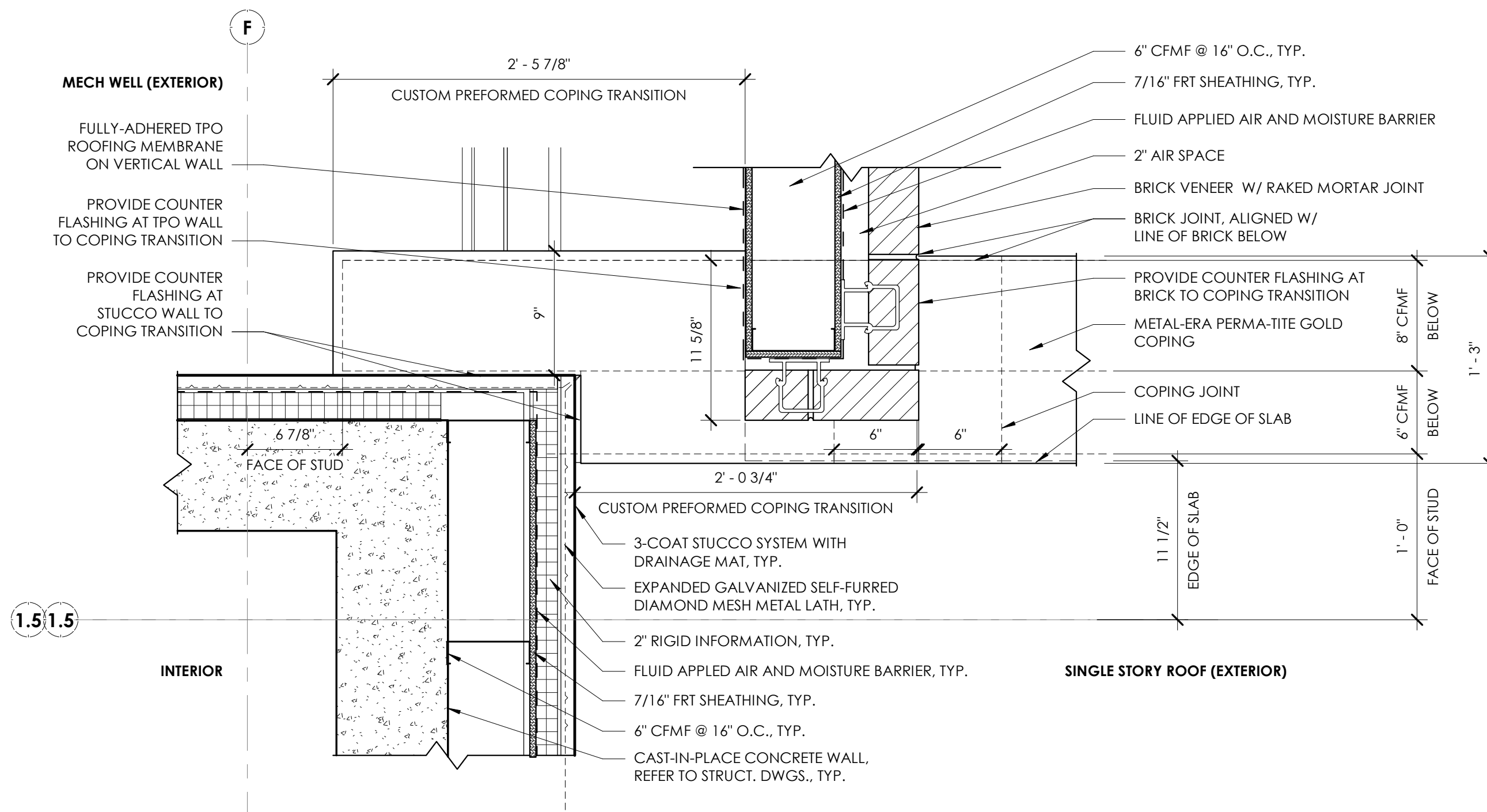

3 DTL @ BRICK SCREEN TRANSITION 2  
A5.22 1 1/2" = 1'-0"

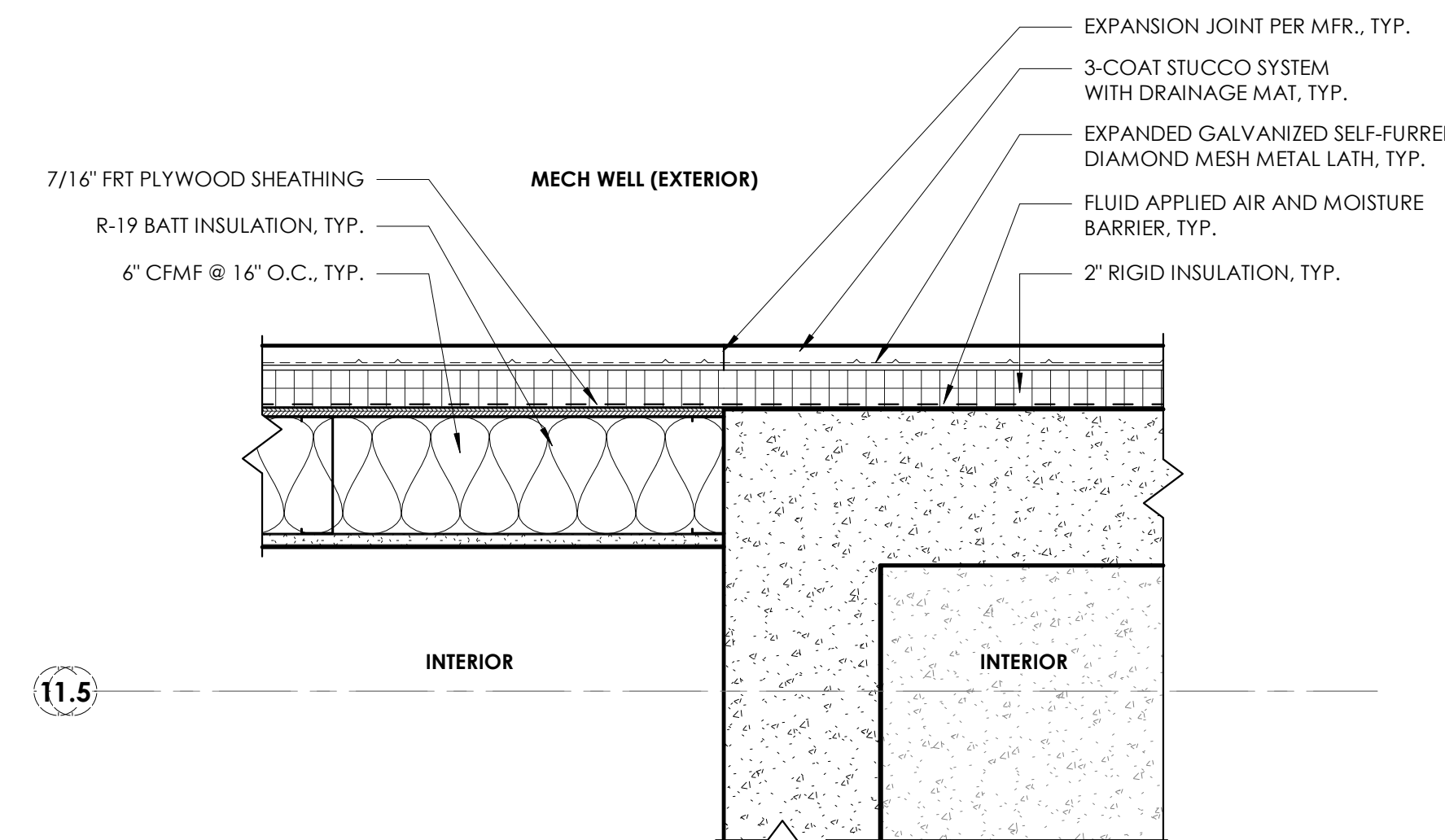

2 DTL @ CONCRETE STAIR TRANSITION  
A5.22 1 1/2" = 1'-0"

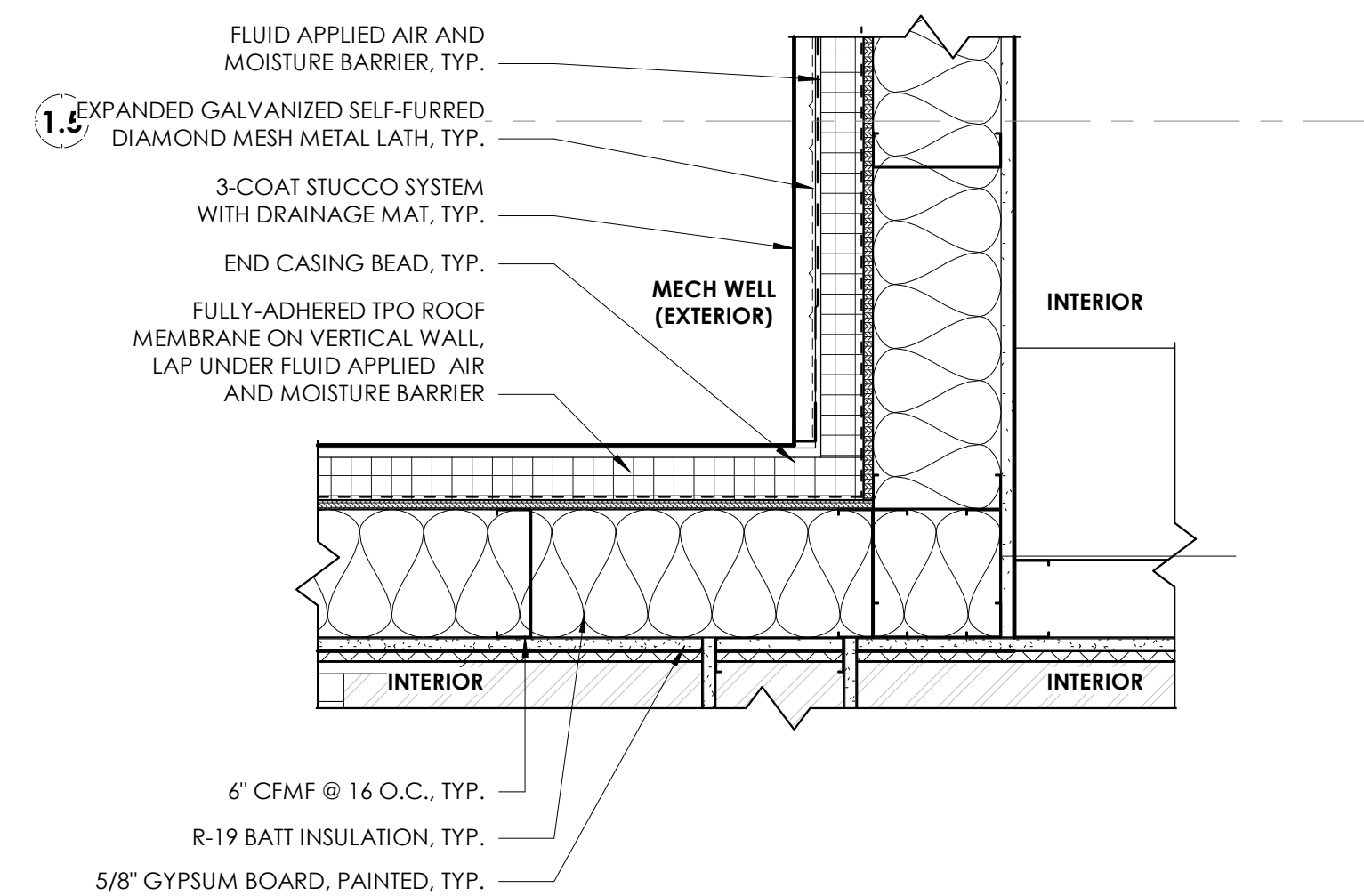

1 DTL @ STUCCO TO TPO TRANSITION  
A5.22 1 1/2" = 1'-0"

REVISION SCHEDULE		
#	DATE	REVISION DESCRIPTION

PROJECT NAME:  
**CML REYNOLDSBURG**  
1402 BRICE ROAD  
REYNOLDSBURG, OHIO 43068

100% CONSTRUCTION DOCUMENTS  
ISSUED FOR BIDDING AND PERMIT

ISSUE DATE: 06.10.2022



Jonathan Barnes  
Architectural and Design  
243 N 5th Street, Suite 200  
Columbus, OH 43215  
614.228.7311  
www.jbada.com

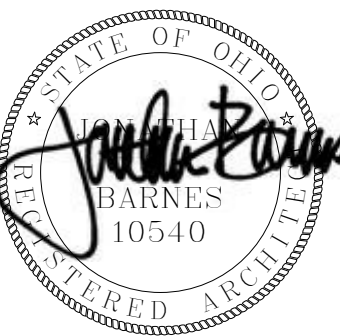

EXP. 12-31-2022

EXTERIOR ENCLOSURE PLAN DETAILS

A5.22

6/10/2022 11:50:31 AM © 2022 JONATHAN BARNES ARCHITECTURE & DESIGN, LTD.