

GENERAL NOTES

A. SEE SHEET P0.00 FOR GENERAL NOTES.

CODED NOTES

1. 1-1/2" V UP TO 3" VTR.
2. 2" V UP TO 3" VTR.
3. 4" ST UP TO ROOF DRAIN ABOVE.
4. 6" ST UP TO ROOF DRAIN ABOVE.
5. 4" SS UP TO SECONDARY ROOF DRAIN ABOVE.
6. 6" SS UP TO SECONDARY ROOF DRAIN ABOVE.
7. HOSE BIBB AT 24" AFF. BRANCH 1/2" CW FROM CW SUPPLY TO MS1.
8. GAS LINE TO HVAC EQUIPMENT. PROVIDE SHUT OFF VALVE, DIRTLEG AND FINAL CONNECTION. COORDINATE EXACT LOCATION AND CONNECTION REQUIREMENTS WITH EQUIPMENT. PROVIDE PIPE SUPPORT PER APPLICABLE FUEL GAS CODE. USE PRE-MANUFACTURED ROOF SUPPORTS SIMILAR TO ROOF TOP BLOX OR MIRO. PAINT AND LABEL PIPING.
9. FIXTURES IN THIS ROOM/AREA SUPPLIED WITH DOMESTIC WATER FROM BELOW. SEE SHEET P1.01.
10. PROVIDE WALL MOUNTED BRACKET TO SUPPORT ROOF HYDRANT. ORIENT HOSE CONNECTION AWAY FROM THE WALL. RUN DRAIN LINE TO DISCHARGE WITH AIR GAP AT MOP SINK IN ROOM 104.
11. CLOSELY COORDINATE STORM PIPING WITH DUCTWORK IN THIS AREA. ST AND SS PIPING TO RUN ABOVE DUCTWORK.

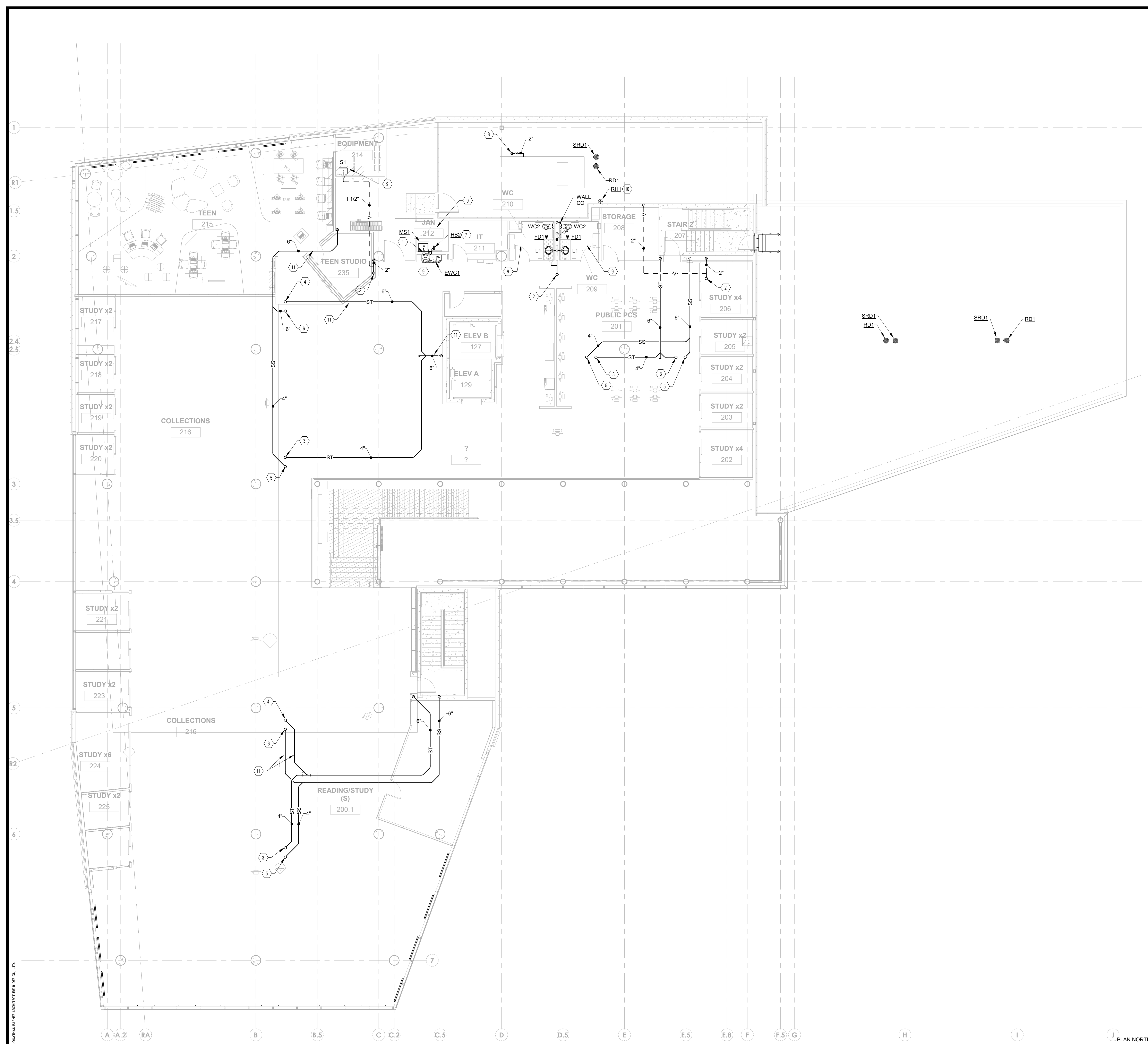

1 SECOND FLOOR PLAN - PLUMBING
1/8" = 1'-0"

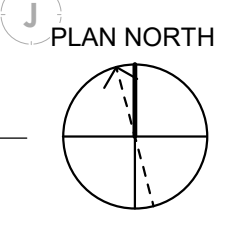

| REVISION SCHEDULE | | |
|-------------------|------|----------------------|
| # | DATE | REVISION DESCRIPTION |
| | | |

PROJECT NAME :

CML REYNOLDSBURG
1402 BRICE ROAD
REYNOLDSBURG, OHIO 43068

100% CONSTRUCTION DOCUMENTS
ISSUED FOR BIDDING AND PERMITS

ISSUE DATE : 06/10/22

AEC ADVANCED
ENGINEERING
CONSULTANTS
Mechanical | Electrical | Plumbing | Fire Protection
1405 Dublin Road, Suite: (614) 486-4775
Columbus, Ohio 43215 Fax: (614) 486-4082



LEVEL 2 PLUMBING PLAN

P1.02

6/10/2022 8:58 AM © 2017 JONATHAN BARNES ARCHITECTURE & DESIGN, LTD.

GENERAL NOTES
 A. SEE SHEET P0.00 FOR GENERAL NOTES.

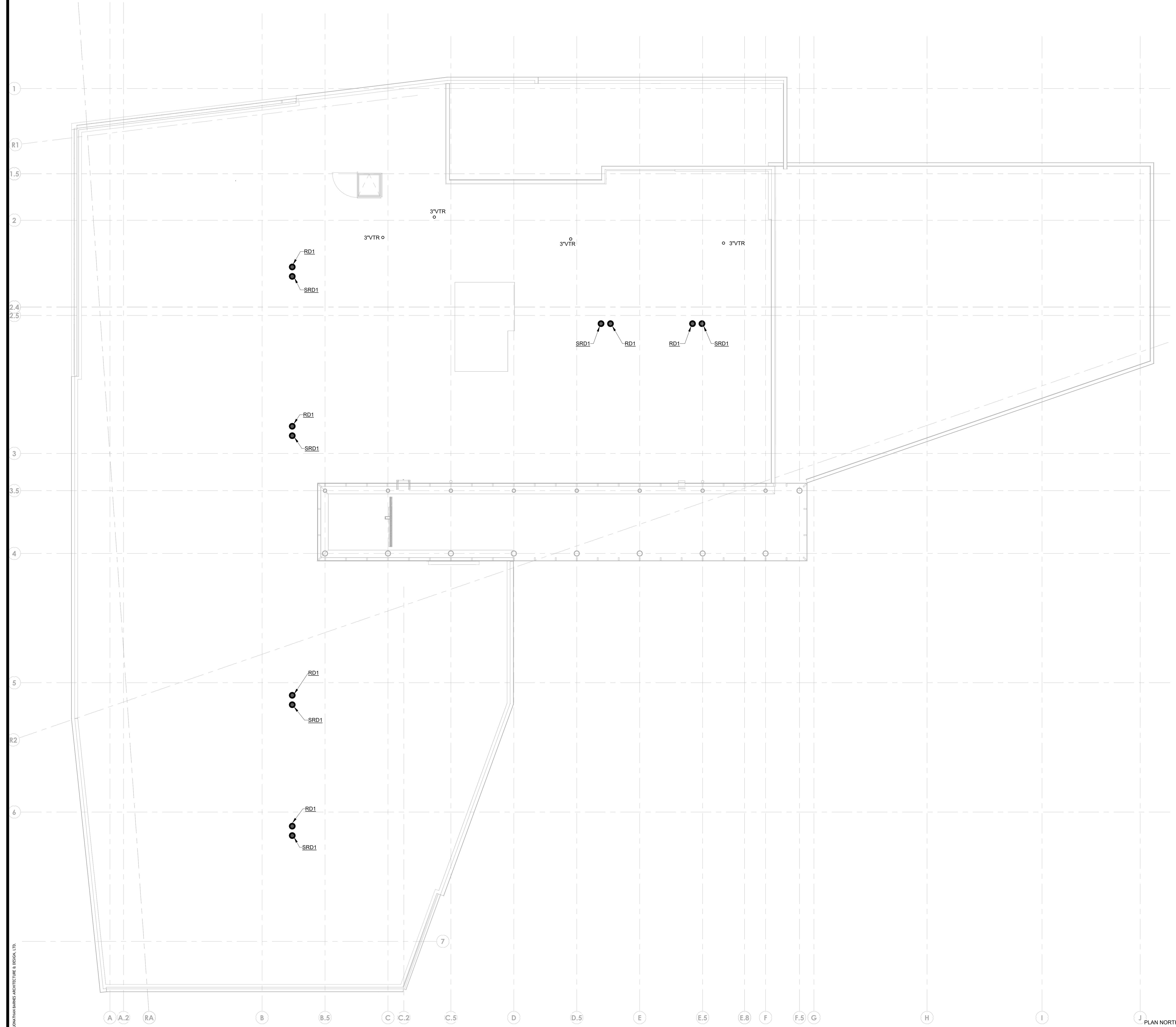

1 ROOF - PLUMBING
 1/8" = 1'-0"

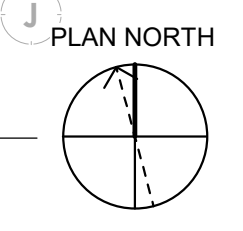

| REVISION SCHEDULE | | |
|-------------------|------|----------------------|
| # | DATE | REVISION DESCRIPTION |
| | | |

PROJECT NAME :

CML REYNOLDSBURG
 1402 BRICE ROAD
 REYNOLDSBURG, OHIO 43068

100% CONSTRUCTION DOCUMENTS
 ISSUED FOR BIDDING AND PERMITS

ISSUE DATE : 06/10/22

AEC ADVANCED
 ENGINEERING
 CONSULTANTS
 Mechanical | Electrical | Plumbing | Fire Protection
 1400 Dublin Road, Suite: (614) 486-4775
 Columbus, Ohio 43215 Fax: (614) 486-4082



ROOF PLUMBING PLAN

P1.03

6/10/2022 8:50 AM © 2017 JONATHAN BARNES ARCHITECTURE & DESIGN, LTD.

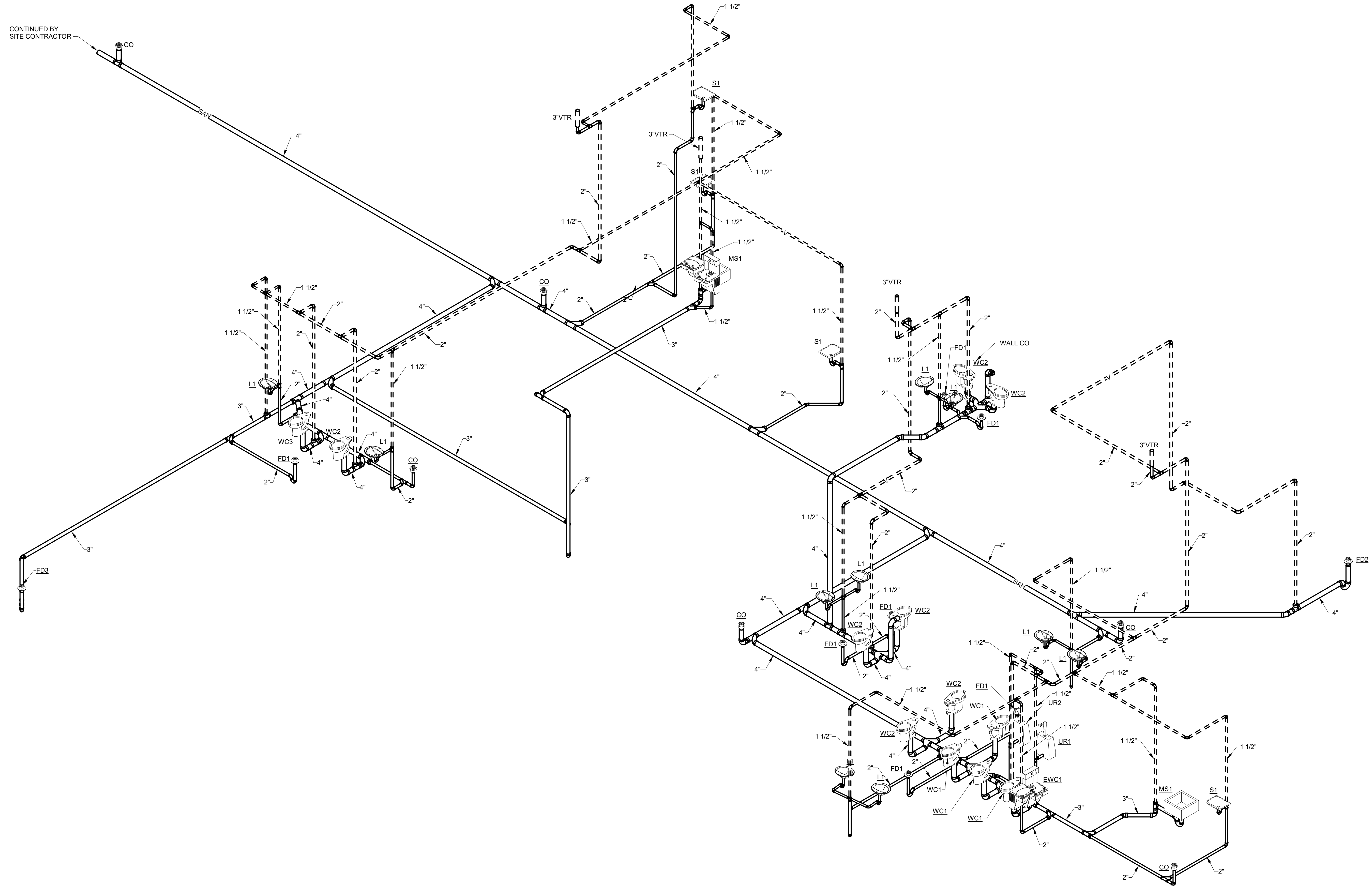

1 STACK

| REVISION SCHEDULE | | |
|-------------------|------|----------------------|
| # | DATE | REVISION DESCRIPTION |
| | | |

PROJECT NAME :

CML REYNOLDSBURG
 1402 BRICE ROAD
 REYNOLDSBURG, OHIO 43068

100% CONSTRUCTION DOCUMENTS
 ISSUED FOR BIDDING AND PERMITS

ISSUE DATE : 06/10/22

AEC ADVANCED
 ENGINEERING
 CONSULTANTS
 Mechanical | Electrical | Plumbing | Fire Protection
 1405 Dublin Road, Ste. 614 488-4775
 Columbus, Ohio 43215 Fax: (614) 488-4082

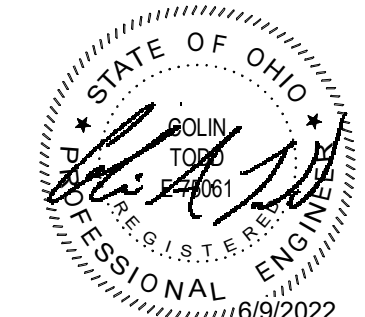

STACKS AND RISERS - PLUMBING

P3.01

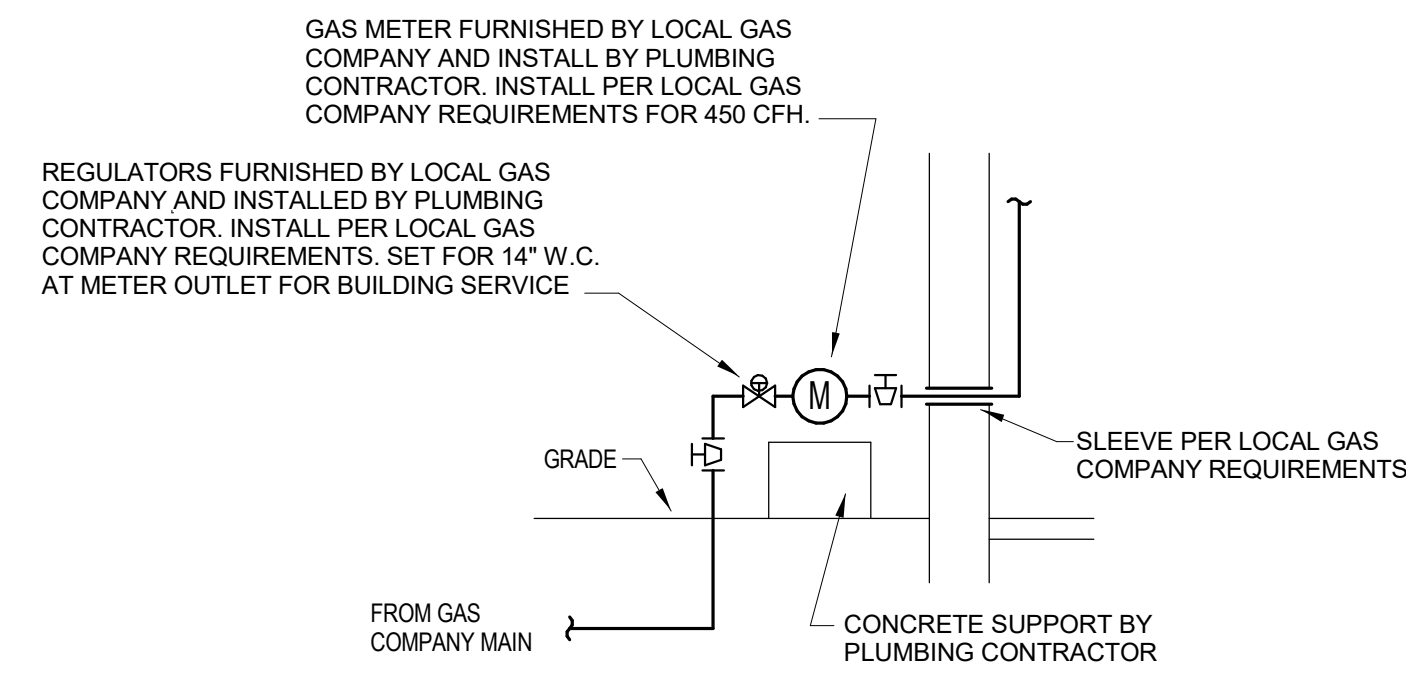

3 GAS SERVICE ENTRANCE DETAIL
NTS

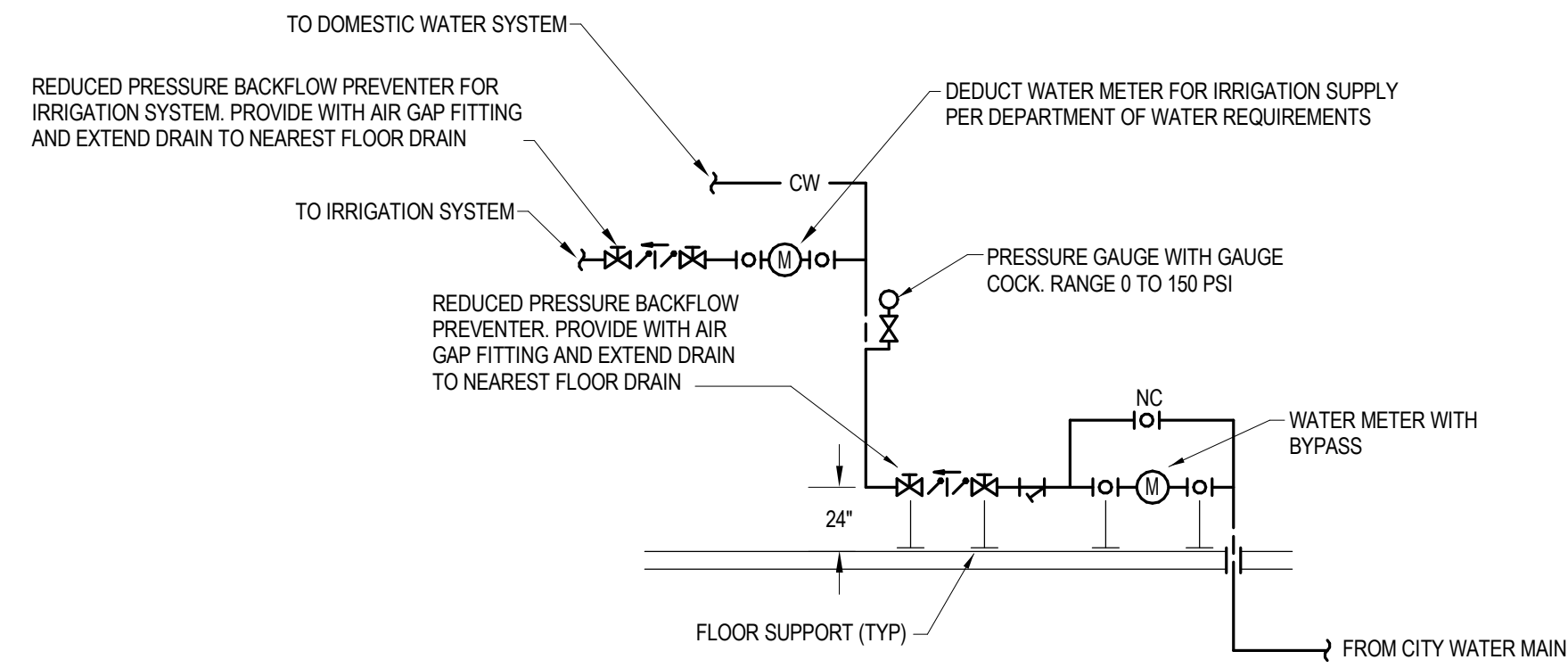

2 DOMESTIC WATER SERVICE ENTRANCE DETAIL
NTS

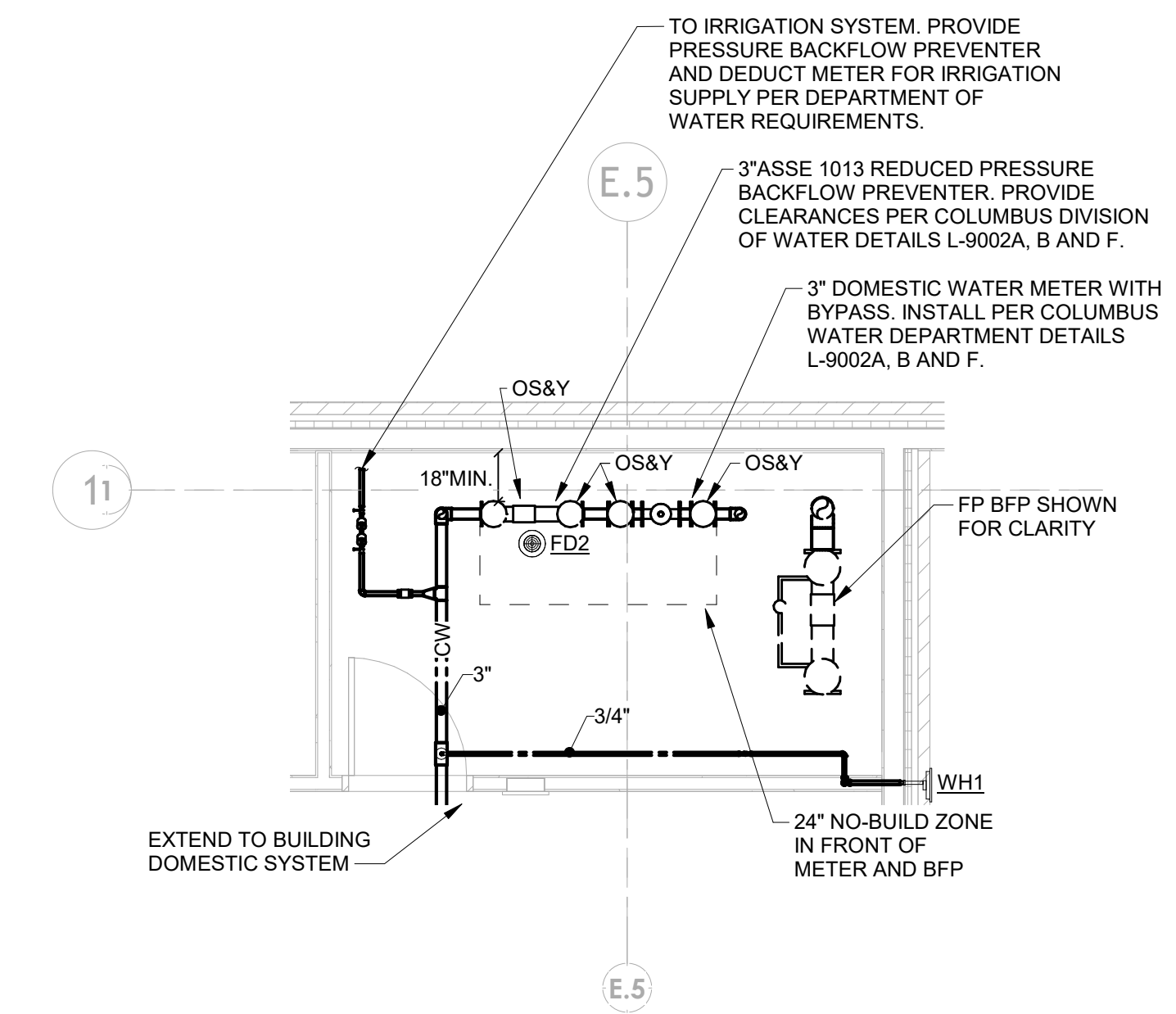

1 ENLARGED WATER ROOM PLAN - PLUMBING
1/4\"/>

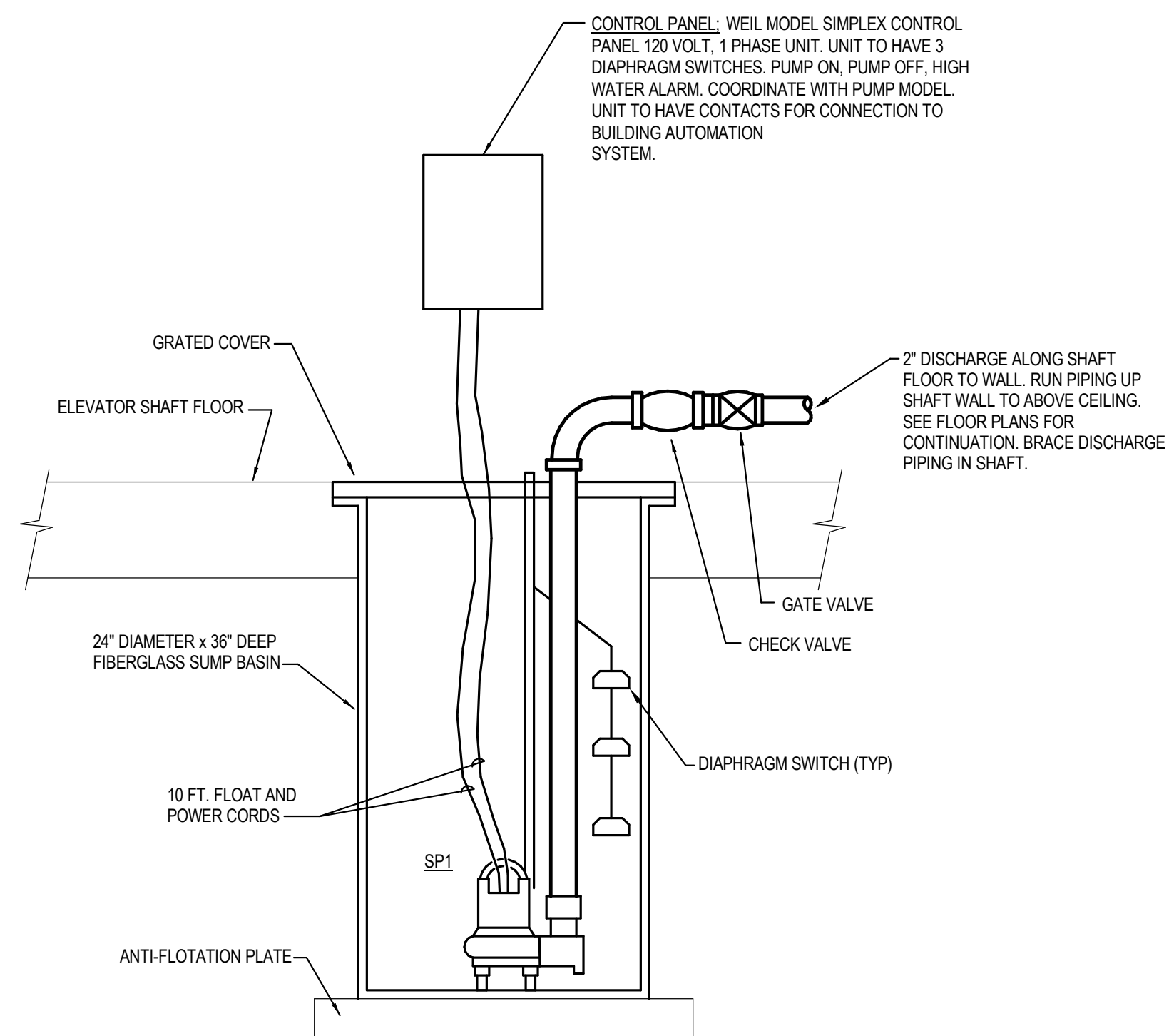

5 ELEVATOR SUMP PUMP
NTS

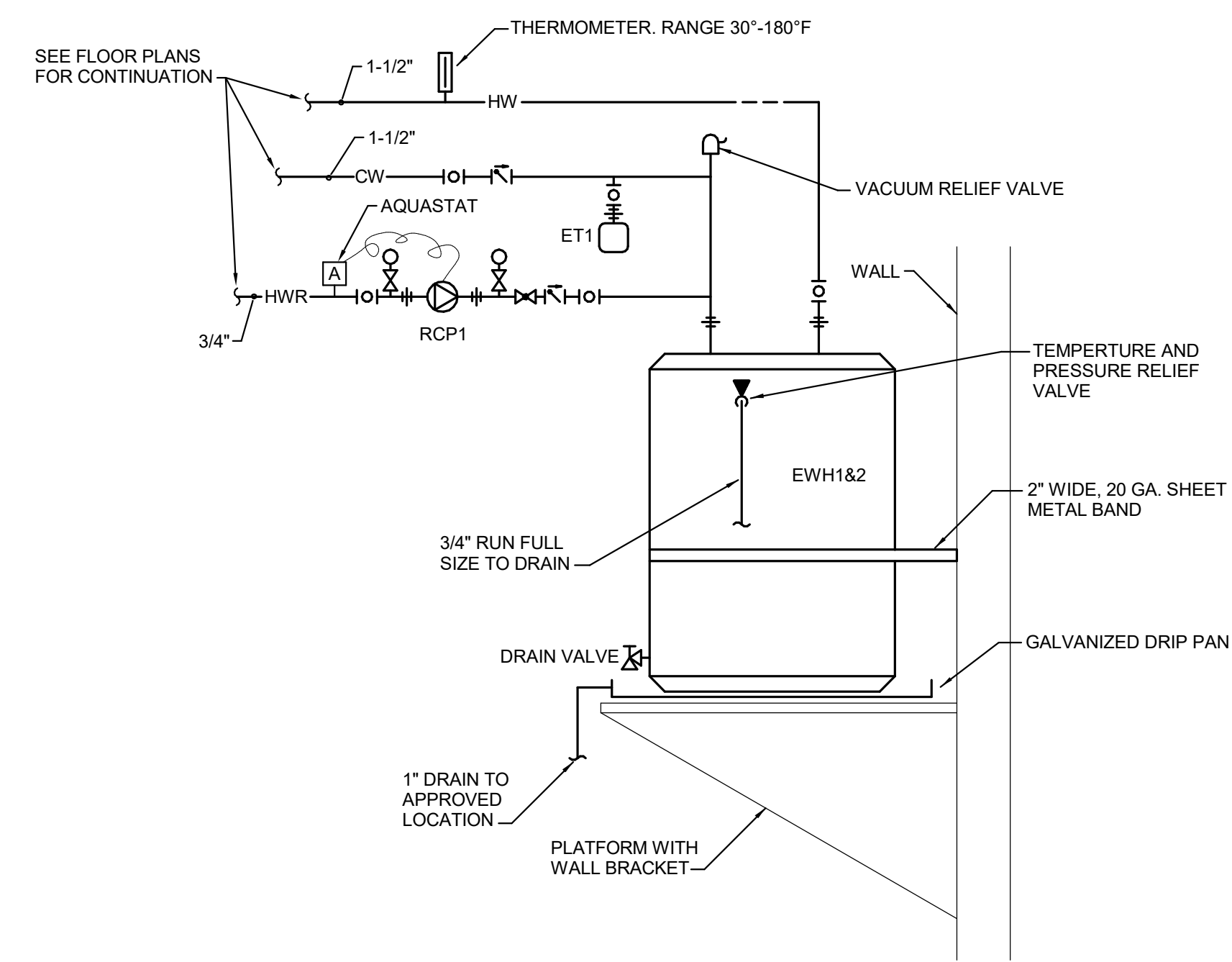

4 ELECTRIC WATER HEATER DETAIL
NTS

| REVISION SCHEDULE | | |
|-------------------|------|----------------------|
| # | DATE | REVISION DESCRIPTION |
| | | |

PROJECT NAME :

CML REYNOLDSBURG
1402 BRICE ROAD
REYNOLDSBURG, OHIO 43068

100% CONSTRUCTION DOCUMENTS
ISSUED FOR BIDDING AND PERMITS

ISSUE DATE : 06/10/22

AEC ADVANCED
ENGINEERING
CONSULTANTS
Mechanical | Electrical | Plumbing | Fire Protection
1405 Dublin Road, Suite: (614) 486-4775
Columbus, Ohio 43215 Fax: (614) 486-4082



DETAILS - PLUMBING

P5.01

| PLUMBING FIXTURE ROUGH-IN SCHEDULE | | | | | |
|------------------------------------|------------|---------------|------------|------|------|
| FIXTURE | WASTE | TRAP | VENT | COLD | HOT |
| WC | 4" | INTEGRAL | 2" | 1" | NA |
| UR | 2" | INTEGRAL | 1-1/2" | 3/4" | NA |
| L | 1-1/2" | 1-1/4"x1-1/2" | 1-1/2" | 1/2" | 1/2" |
| MS | 3" | 3" | 1-1/2" | 1/2" | 1/2" |
| EWC | 1-1/2" | 1-1/4"x1-1/2" | 1-1/2" | 1/2" | N/A |
| S | 1-1/2" | 1-1/2"x1-1/2" | 1-1/2" | 1/2" | 1/2" |
| WH1 | NA | NA | NA | 3/4" | NA |
| RH1 | NA | NA | NA | 3/4" | NA |
| HB | NA | NA | NA | 1/2" | NA |
| FD | 2, 3 or 4" | 2, 3 or 4" | 2, 3 or 4" | NA | NA |

| WATER HAMMER ARRESTOR SCHEDULE | | | |
|--------------------------------|-----------------|---------------------|---------------|
| TAG | INLET PIPE SIZE | FIXTURE UNIT RATING | REMARKS |
| A | 3/4" | 1 - 11 | PDI CERTIFIED |
| B | 1" | 12 - 32 | PDI CERTIFIED |
| C | 1" | 33 - 60 | PDI CERTIFIED |
| D | 1" | 61 - 113 | PDI CERTIFIED |
| E | 1" | 114 - 154 | PDI CERTIFIED |
| F | 1" | 155 - 330 | PDI CERTIFIED |

NOTES:
1. INSTALL ARRESTOR IN UPRIGHT POSITION BEFORE LAST FLUSH VALVED FIXTURE AND ON MAIN COLD WATER PIPE HEADER.
2. INSTALL SHUT-OFF VALVE BEFORE ARRESTOR.

| PLUMBING FIXTURE SCHEDULE | | | |
|---------------------------|---|---------------------|--------------------|
| TAG | FIXTURE DESCRIPTION | MANUFACTURER | MODEL # |
| WC1 | WATER CLOSET: VITREOUS CHINA, FLOOR MOUNTED ELONGATED BOWL, 1-1/2" INLET TOP SPUD, LOW-CONSUMPTION 1.6 GPF, DIRECT-FED SIPHON JET ACTION, FULLY-GLAZED 2-1/8" TRAPWAY, 10"x12" WATER, SURFACE AREA, MEETS ASME FLUSH REQUIREMENTS AT 1.6 GPF. | AMERICAN STANDARD | 2234.001 |
| | FLUSH VALVE: DIAPHRAGM TYPE FLUSH VALVE, CHROME PLATED, SYNTHETIC RUBBER DIAPHRAGM, 1" I.P.S. SCREWDRIVER ANGLE STOP, VACUUM BREAKER FLUSH CONNECTION, SPUD COUPLING AND FLANGE FOR 1-1/2" TOP SPUD, SWEAT SOLDER ADAPTER AND CAST SET SCREW WALL FLANGE, LOW CONSUMPTION 1.6 GPF. | SLOAN | SLOAN 111 |
| | HARDWIRED RETROFIT SENSOR FLUSHOMETER: DIAPHRAGM TYPE FLUSH VALVE, CHROME PLATED, BRASS VALVE BODY, INFRARED SENSOR, THREE SECOND FLUSH DELAY, OVERRIDE BUTTON, COMPLETE WITH TRANSFORMER EL-386(SINGLE FLUSHOMETER) OR EL-451(MULTIPLE FLUSHOMETERS). | SLOAN | EL-700A-HW |
| WC2 | WATER CLOSET: ADA COMPLIANT, VITREOUS CHINA, FLOOR MOUNTED ELONGATED BOWL, 1-1/2" INLET TOP SPUD, LOW-CONSUMPTION 1.6 GPF, DIRECT-FED SIPHON JET ACTION, FULLY-GLAZED 2-1/8" TRAPWAY, 10"x12" WATER, SURFACE AREA, MEETS ASME FLUSH REQUIREMENTS AT 1.6 GPF. | AMERICAN STANDARD | 3043.001 |
| | FLUSH VALVE: DIAPHRAGM TYPE FLUSH VALVE, CHROME PLATED, SYNTHETIC RUBBER DIAPHRAGM, 1" I.P.S. SCREWDRIVER ANGLE STOP, VACUUM BREAKER FLUSH CONNECTION, SPUD COUPLING AND FLANGE FOR 1-1/2" TOP SPUD, SWEAT SOLDER ADAPTER AND CAST SET SCREW WALL FLANGE, LOW CONSUMPTION 1.6 GPF. | SLOAN | SLOAN 111 |
| | HARDWIRED RETROFIT SENSOR FLUSHOMETER: DIAPHRAGM TYPE FLUSH VALVE, CHROME PLATED, BRASS VALVE BODY, INFRARED SENSOR, THREE SECOND FLUSH DELAY, OVERRIDE BUTTON, COMPLETE WITH TRANSFORMER EL-386(SINGLE FLUSHOMETER) OR EL-451(MULTIPLE FLUSHOMETERS). | SLOAN | EL-700A-HW |
| WC3 | WATER CLOSET: VITREOUS CHINA, FLOOR MOUNTED ELONGATED BOWL, 1-1/2" INLET TOP SPUD, LOW-CONSUMPTION 1.6 GPF, DIRECT-FED SIPHON JET ACTION, FULLY-GLAZED 2-1/8" TRAPWAY, 10"x12" WATER, SURFACE AREA, MEETS ASME FLUSH REQUIREMENTS AT 1.6 GPF. | AMERICAN STANDARD | 2282.01 |
| | FLUSH VALVE: DIAPHRAGM TYPE FLUSH VALVE, CHROME PLATED, SYNTHETIC RUBBER DIAPHRAGM, 1" I.P.S. SCREWDRIVER ANGLE STOP, VACUUM BREAKER FLUSH CONNECTION, SPUD COUPLING AND FLANGE FOR 1-1/2" TOP SPUD, SWEAT SOLDER ADAPTER AND CAST SET SCREW WALL FLANGE, LOW CONSUMPTION 1.6 GPF. | SLOAN | SLOAN 111 |
| | HARDWIRED RETROFIT SENSOR FLUSHOMETER: DIAPHRAGM TYPE FLUSH VALVE, CHROME PLATED, BRASS VALVE BODY, INFRARED SENSOR, THREE SECOND FLUSH DELAY, OVERRIDE BUTTON, COMPLETE WITH TRANSFORMER EL-386(SINGLE FLUSHOMETER) OR EL-451(MULTIPLE FLUSHOMETERS). | SLOAN | EL-700A-HW |
| UR1 | URINAL: VITREOUS CHINA, WALL HUNG, HIGH EFFICIENCY 0.5 GPF, FLUSHING RM, ELONGATED 14" RIM FROM FINISHED WALL, WASHOUT FLUSH ACTION, EXTENDED SIDES FOR PRIVACY, 3/4" INLET TOP SPUD, OUTLET CONNECTION THREADED 2" INSIDE, MEETS ASME FLUSH REQUIREMENTS AT 0.5 GPF, STAINLESS STEEL STRAINER. | AMERICAN STANDARD | 6590.005 |
| | FLUSH VALVE: DIAPHRAGM TYPE FLUSH VALVE, CHROME PLATED, SYNTHETIC RUBBER DIAPHRAGM, 3/4" I.P.S. SCREWDRIVER ANGLE STOP, VACUUM BREAKER FLUSH CONNECTION, SPUD COUPLING AND FLANGE FOR 3/4" TOP SPUD, SWEAT SOLDER ADAPTER AND CAST SET SCREW WALL FLANGE, LOW CONSUMPTION 0.5 GPF. | SLOAN | SLOAN 186-0.5 |
| | HARDWIRED RETROFIT SENSOR FLUSHOMETER: DIAPHRAGM TYPE FLUSH VALVE, CHROME PLATED, BRASS VALVE BODY, INFRARED SENSOR, THREE SECOND FLUSH DELAY, OVERRIDE BUTTON, COMPLETE WITH TRANSFORMER EL-386(SINGLE FLUSHOMETER) OR EL-451(MULTIPLE FLUSHOMETERS). | SLOAN | EL-700A-HW |
| UR2 | CARRIER: WALL URINAL SUPPORT WITH TOP SUPPORT PLATE, RECTANGULAR STEEL UPRIGHTS WITH WELDED FEET, ADJUSTABLE SUPPORT PLATE AND MOUNTING FASTENERS. | ZURN | SERIES Z1200 |
| L1 | LAVATORY: 18-1/4" x 14-7/8" OVAL, INTEGRAL, NON-POROUS SURFACE LAVATORY, INTEGRAL FRONT OVERFLOW. | AMERICAN STANDARD | 6590.005 |
| | FAUCET: CHROME PLATED BRASS, SENSOR ACTIVATED, 0.5 GPM VANDAL RESISTANT SPRAY HEAD, SENSOR RANGE ADJUSTMENT SCREW, FILTERED SOLENOID VALVE WITH SERVICEABLE STRAINER FILTER, 120VAC/ 24 VAC TRANSFORMER | CORIAN | 810P |
| | TRIM: SUPPLY PIPE WITH LOOSE KEY STOPS, CAST BRASS P-TRAP WITH CLEAN-OUT, DRAIN WITH CHROME PLATED CAST BRASS SOLID TOP, OPEN GRID, P.O. PLUG, CHROME PLATED BRASS 17 GAUGE TAILPIECE. | SLOAN | ETF-600 |
| S1 | THEMOSTATIC MIXING VALVE: LEAD-FREE DESIGN, WAX-FILLED THERMOSTAT, ADJUSTABLE SET POINT WITHIN TEMPERATURE RANGE, UNIVERSAL MOUNTING CAPABILITY, INTEGRAL CHECK VALVES AND STRAINER, ASSE 1070 COMPLIANT, SET TO 110°F. | MCGUIRE | 165LK, 8902, 149 |
| | SINK: 19-1/2"x19"x7-1/2" DEEP, SINGLE BOWL, #18 GAUGE, TYPE 304 NICKEL BEARING STAINLESS STEEL, TOP MOUNT, 1-3/4" VERTICAL AND HORIZONTAL RADIUS, BOWL AND FAUCET DECK RECESS 3/16" BELOW OUTSIDE EDGE OF SINK, FULLY UNDERCOATED TO DAMPEN SOUND AND PREVENT CONDENSATION, 3-1/2" DRAIN OPENING, 3 HOLES, 8" CENTERS. | BRADLEY | 559-4000 |
| | FAUCET: DECK MOUNTED MANUAL FAUCET, POLISHED CHROME PLATED FINISH, SOLID BRASS BODY CONSTRUCTION, 8" CENTERS, 8" SWING SPOUT, 1.5 GPM AERATOR. | ELKAY | LR1919 |
| MS1 | TRIM: SUPPLY PIPE WITH WHEEL HANDLE STOPS, CAST BRASS P-TRAP WITH CLEAN-OUT, P.O. PLUG, CHROME PLATED BRASS 17 GAUGE TAILPIECE. | CHICAGO | 1100-GNBAE35-317AB |
| | MOP SINK: 24"x24", PRECAST TERRAZZO ONE PIECE PRODUCTS ARE MADE OF MARBLE CHIPS CAST IN PORTLAND CEMENT, 12" HIGH, SHOULDERS SHALL NOT BE LESS THAN 2" WIDE WITH 1/2" PITCH TOWARD INSIDE, STAINLESS STEEL CAPS ON ALL CURBS, DRAIN BODY MADE OF STAINLESS STEEL CAST INTEGRALLY AND PROVIDE FOR A CAULKED LEAD CONNECTION NOT LESS THAN 1" DEEP TO A 3" PIPE. | MCGUIRE | 165, 8912 |
| | TRIM: WALL MOUNTED SERVICE SINK FAUCET, POLISHED CHROME PLATED FINISH, SOLID BRASS BODY CONSTRUCTION, ATMOSPHERIC VACUUM BREAKER SPOUT WITH WALL BRACE, INTEGRAL CHECK VALVES, 3/4" MALE GARDEN HOSE THREAD OUTLET, LEVER HANDLES WITH SECURED COLOR CODED INDEX BUTTONS. | CREATIVE INDUSTRIES | MC2424-12 |
| EWC1 | ELECTRIC WATER COOLER WITH HANDS FREE BOTTLE FILLER: ADA COMPLIANT, DUAL HEIGHT, WALL-MOUNTED, SENSOR ACTIVATED BUBBLER, GALVANIZED STEEL CHASSIS, STAINLESS STEEL TOP, BASIN HAS EMBOSSED BUBBLER PAD, VANDAL-RESISTANT BUBBLER, HEAVY DUTY, ONE PIECE CONSTRUCTION, 8 GPM 50°F WATER AT 90°F AMBIENT AND 80°F INLET WATER, FILTER FOR TASTE, ODOR, LEAD AND CHLORINE REDUCTION, AND FILTER MONITOR AND BOTTLE COUNTER, HERMETICALLY SEALED COMPRESSOR, RECIPROCATING TYPE, 120V-1PH, SEALED-IN LIFETIME OIL SUPPLY, EQUIPPED WITH ELECTRIC CORD AND THREE PRONG MOLDED RUBBER PLUG, REFRIGERANT R134A, SENSOR OPERATED BOTTLE FILLER. | ELKAY | EZ00TL8WSSK |
| | TRIM: SUPPLY PIPE WITH LOOSE KEY STOPS, CAST BRASS P-TRAP WITH CLEAN-OUT, DRAIN WITH CHROME PLATED CAST BRASS SOLID TOP. | MCGUIRE | 165LK, 8902 |
| | CARRIER: WATER COOLER SUPPORT WITH TOP AND BOTTOM PLATES, RECTANGULAR STEEL UPRIGHTS WITH WELDED FEET, ADJUSTABLE SUPPORT PLATES AND MOUNTING FASTENERS. | ZURN | SERIES Z1200 |
| FD1 | ADJUSTABLE CAST IRON BODY, ROUND NICKEL BRONZE STRAINER WITH VANDAL RESISTANT SCREWS, CAULK OUTLET, CONTRACTOR SHALL BUFF STRAINER TO BE SUITABLE FOR BAREFOOT TRAFFIC IN SHOWER AREAS. | J.R. SMITH | 2005-A |
| FD2 | SURESEAL INLINE FLOOR DRAIN TRAP SEALER MODEL (3") SS3009V OR (4") SS4009V. | J.R. SMITH | 2142 |
| FD3 | CAST IRON BODY, 12-INCH DIAMETER CAST IRON TRACTOR GRATE, SOLID FREE-STANDING SEDIMENT BUCKET, SIZE AS INDICATED ON DRAWINGS. FLOOR DRAINS LOCATED IN MECHANICAL ROOMS TO HAVE CAST IRON FUNNELS, SURESEAL INLINE FLOOR DRAIN TRAP SEALER MODEL (3") SS3009V OR (4") SS4009V. | J.R. SMITH | 2005-A |
| RD1 | SAME AS FD1 WITH 6" DIAMETER GALVANIZED FUNNEL. | J.R. SMITH | 2005-A |
| SRD1 | LARGE, GENERAL PURPOSE ROOF DRAIN WITH CAST IRON BODY, CAST IRON DOME, BOTTOM OUTLET, ADJUSTABLE EXTENSION SLEEVE, REVERSED COLLAR, FLASHING CLAMP WITH GRAVEL STOP, SUMP RECEIVER, AND UNDERDECK CLAMP, PROVIDE EXPANSION JOINT ON ALL BOTTOM OUTLET ROOF DRAINS. SIZE OF PIPING ON PLAN INDICATES OUTLET SIZE OF ROOF DRAINS. | J.R. SMITH | 1015-C-CID |
| DN1 | FLOODING DAM-TYPE WITH 2-INCH CAST IRON WATER COLLAR, LARGE, GENERAL PURPOSE ROOF DRAIN WITH CAST IRON BODY, CAST IRON DOME, BOTTOM OUTLET, EXTENSION, FLASHING CLAMP WITH GRAVEL STOP, SUMP RECEIVER, UNDERDECK CLAMP, PROVIDE EXPANSION JOINT ON ALL BOTTOM OUTLET ROOF DRAINS. SIZE OF PIPING ON PLAN INDICATES OUTLET SIZE OF ROOF DRAIN. | J.R. SMITH | 1045-C-CID |
| WH1 | DOWNSPOUT NOZZLE, POLISHED BRONZE BODY, NPT THREADS, WALL FLANGE WITH MOUNTING HOLES, SIZE OF PIPING ON PLANS INDICATES OUTLET SIZE, PROVIDE BIRD SCREEN. | J.R. SMITH | 1770 |
| RH1 | FREEZEPROOF FAUCET, BRONZE CASING, HINGED, LOCKING POLISHED BRONZE (NICKEL) BOX AND COVER, SELF-DRAINING VACUUM BREAKER, INTEGRAL BACKFLOW PREVENTER, 3/4" SIZE, LENGTH AS REQUIRED. | WOODFORD | 67 |
| HB1 | FREEZELESS ROOF HYDRANT, BACKFLOW PROTECTED AUTOMATIC DRAIN, DUAL CHECK VALVES, 3/4" HOSE CONNECTION, COMPLETE WITH MOUNTING SYSTEM. | WOODFORD | RHY2-MS |
| HB2 | HOSE BIBB: ANTI-SIPHON, VACUUM BREAKER PROTECTED WALL FAUCET ENCLOSED IN FLUSH MOUNTED BOX, CHROME FINISH, 1/2" INLET, 3/4-INCH MALE HOSE THREAD, WHEEL HANDLE, TEFLON IMPREGNATED PACKING, SOLDERED INLET, BOX TO BE CHROME PLATED FINISH WITH LOCKING ACCESS COVER. | WOODFORD | B24 |
| HB3 | EXPOSED SUPPLY, 3/4-INCH BRASS CONSTRUCTION, WHEEL HANDLE, TEFLON IMPREGNATED PACKING, SOLDERED INLET. | WOODFORD | 24 |
| HB3 | HOSE BIBB: ANTI-SIPHON, VACUUM BREAKER PROTECTED WALL FAUCET WITH RIGID SPOUT FOR HOT AND COLD WATER, 3-3/8" BODY WITH ADJUSTABLE ARMS 3" TO 8-3/8" CENTERS, CHROME FINISH, 3/4-INCH MALE HOSE THREAD, LEVER HANDLES. | CHICAGO | 305-VBCP |

| PUMP SCHEDULE | | | | | | | | | |
|---------------|--------------|----------|-------|------|-----|--------------|----------------|---------|--|
| TAG | LOCATION | ELECTRIC | | | GPM | FEET OF HEAD | MANUFACTURER | MODEL # | NOTES |
| | | VOLT | PHASE | HP | | | | | |
| RCP1 | JANITOR | 120 | 1 | 1/12 | 3 | 20 | BELL & GOSSETT | PL-30B | PROVIDE AUTOMATIC TIMER KIT EQUAL TO B&G MODEL TC-1 AND AQUASTAT TO LIMIT PUMP OPERATION |
| SP1 | ELEVATOR PIT | 120 | 1 | 1/3 | 35 | 20 | WEIL | 1409 | PROVIDE 24" DIAMETER x 36" DEEP BASIN, PROVIDE SIMPLEX CONTROL PANEL WITH CONTACTS FOR CONNECTION TO BUILDING AUTOMATION SYSTEM. |

| EXPANSION TANK SCHEDULE | | | | | | |
|-------------------------|----------|------------------------|-------|--------------|---------|---|
| TAG | LOCATION | TOTAL VOLUME (GALLONS) | INLET | MANUFACTURER | MODEL # | NOTES |
| ET1 | JANITOR | 2 | 3/4" | AMTROL | ST-5C | CHARGE TO INCOMING WATER PRESSURE AFTER REDUCED PRESSURE BACKFLOW PREVENTER |

| ELECTRIC WATER HEATER SCHEDULE | | | | | | | | |
|--------------------------------|----------|-------|----|--------------------|-----------------|--------------|---------|---------------------------|
| TAG | ELECTRIC | | | GALLONS OF STORAGE | RECOVERY @100°F | MANUFACTURER | MODEL # | NOTES |
| | VOLT | PHASE | KW | | | | | |
| EWH1 | 208 | 1 | 6 | 50 | 24 | A.O. SMITH | DEL-50 | SET TEMPERATURE TO 140°F. |

| REVISION SCHEDULE | | |
|-------------------|------|----------------------|
| # | DATE | REVISION DESCRIPTION |

PROJECT NAME :

CML REYNOLDSBURG
1402 BRICE ROAD
REYNOLDSBURG, OHIO 43068

100% CONSTRUCTION DOCUMENTS
ISSUED FOR BIDDING AND PERMITS

ISSUE DATE : 06/10/22



SCHEDULES - PLUMBING

P6.01

| ABBREVIATIONS | |
|--|---|
| NOTE: NOT ALL ABBREVIATIONS MAY BE USED. | |
| A | AMPERE |
| AC | ALTERNATING CURRENT OR AIR CONDITIONER |
| AF | ARC-FAULT CURRENT INTERRUPTER |
| AFF | ABOVE FINISHED FLOOR |
| AFG | ABOVE FINISHED GRADE |
| AIC | AMPS INTERRUPTING CAPACITY |
| ANNC | ANNUNCIATOR |
| AWG | AMERICAN WIRE GAUGE |
| AV | AUDIOVISUAL |
| BPS | BOLTED PRESSURE SWITCH |
| C | CONDUIT |
| CB | CIRCUIT BREAKER |
| CCTV | CLOSED CIRCUIT TELEVISION |
| CKT | CIRCUIT |
| CM | CONSTRUCTION MANAGER |
| CTR | COUNTER |
| DC | DIRECT CURRENT |
| DP | DISTRIBUTION PANELBOARD |
| DTT | DOUBLE TWIN TUBE |
| EB | ELECTRONIC BALLAST |
| EC | ELECTRICAL CONTRACTOR |
| EM | EMERGENCY |
| EMT | ELECTRICAL METAL TUBING |
| EWC | ELECTRIC WATER COOLER |
| FA | FIRE ALARM |
| FLA | FULL LOAD AMPS |
| G | GROUND |
| GC | GENERAL TRADES CONTRACTOR |
| GF | GROUND FAULT CIRCUIT INTERRUPTER (GFCI) |
| GEN | GENERATOR |
| HOA | HAND-OFF-AUTOMATIC |
| HP | HORSEPOWER |
| HPC | HIGH PRESSURE CONTACT SWITCH |
| HZ | HERTZ |
| IG | ISOLATED GROUND |
| IMC | INTERMEDIATE METAL CONDUIT |
| INCD | INCANDESCENT |
| KVA | KILOVOLT AMPERE |

| ABBREVIATIONS | |
|--|-----------------------------------|
| NOTE: NOT ALL ABBREVIATIONS MAY BE USED. | |
| KW | KILOWATT |
| LTG | LIGHTING OR LIGHT |
| LRA | LOCKED ROTOR AMPS |
| MCA | MINIMUM CIRCUIT AMPACITY |
| MCB | MAIN CIRCUIT BREAKER |
| MCC | MOTOR CONTROL CENTER |
| MDP | MAIN DISTRIBUTION PANEL |
| MLO | MAIN LUGS ONLY |
| MOCF | MAXIMUM OVERCURRENT PROTECTION |
| MSB | MAIN SWITCHBOARD |
| MH | METAL HALIDE |
| MTS | MANUAL TRANSFER SWITCH |
| NAC | NOTIFICATION APPLIANCE CIRCUIT |
| NC | NORMALLY CLOSED |
| NO | NORMALLY OPEN |
| NF | NON-FUSED |
| OCC | OCCUPANCY |
| PA | PUBLIC ADDRESS |
| PB | PULL BOX OR PUSH BUTTON |
| PVC | POLYVINYL CHLORIDE (PLASTIC PIPE) |
| PWR | POWER |
| RECPT | RECEPTACLE |
| RX/REX | REQUEST TO EXIT |
| STP | SHIELDED, TWISTED PAIR |
| TC | TIME CLOCK |
| TR | TAMPER RESISTANT |
| TRT | TRIPLE TUBE |
| TYP | TYPICAL |
| UNO | UNLESS NOTED OTHERWISE |
| UTP | UNSHIELDED, TWISTED PAIR |
| V | VOLT |
| W | WATT |
| WAP | WIRELESS ACCESS POINT |
| WH | WATTHOUR |
| WP | WEATHERPROOF |
| XFMR | TRANSFORMER |
| Z | IMPEDANCE |
| PH | PHASE |
| LV | LOW VOLTAGE |

| SECURITY SYMBOLS | |
|------------------------------------|---|
| NOTE: NOT ALL SYMBOLS MAY BE USED. | |
| | DOMESTIC TYPE CAMERA - FIXED LENS (INTERIOR) FURNISHED AND INSTALLED BY CONTRACTOR |
| | DOMESTIC TYPE CAMERA - FIXED LENS (EXTERIOR) FURNISHED AND INSTALLED BY CONTRACTOR |
| | DOMESTIC TYPE CAMERA - FISH EYE (INTERIOR) FURNISHED AND INSTALLED BY CONTRACTOR |
| | DOMESTIC TYPE CAMERA - 2 LENS MULTI-VIEW (INTERIOR) FURNISHED AND INSTALLED BY CONTRACTOR |
| | DOMESTIC TYPE CAMERA - 3 LENS MULTI-VIEW (INTERIOR) FURNISHED AND INSTALLED BY CONTRACTOR |
| | DOMESTIC TYPE CAMERA - 2 LENS MULTI-VIEW (EXTERIOR) FURNISHED AND INSTALLED BY CONTRACTOR |
| | DOMESTIC TYPE CAMERA - 3 LENS MULTI-VIEW (EXTERIOR) FURNISHED AND INSTALLED BY CONTRACTOR |
| | DOMESTIC TYPE CAMERA - 4 LENS MULTI-VIEW (EXTERIOR) FURNISHED AND INSTALLED BY CONTRACTOR |
| | ELECTRIC LATCH |
| | DOOR CONTACT |
| | CARD READER |
| | ELECTRIC HINGE |
| | REQUEST TO EXIT |
| | PUSH BUTTON |
| | DOOR BELL |
| | GLASS BREAK SENSOR |
| | MOTION DETECTOR |
| | PANIC PUSHBUTTON |
| | WIRELESS PANIC PUSHBUTTON |
| | PANIC LOCKDOWN PUSHBUTTON |
| | SECURITY KEYPAD |
| | DOOR POSITION SWITCH |
| | DOUBLE PULL DOUBLE THROW CONTACT |
| | POSITION SWITCH |
| | EGRESS SOUNDER |

| SOUND SYMBOLS | |
|------------------------------------|-------------------------|
| NOTE: NOT ALL SYMBOLS MAY BE USED. | |
| | CEILING MOUNTED SPEAKER |
| | VOLUME CONTROL |

| TELECOMMUNICATION SYMBOLS | |
|------------------------------------|--|
| NOTE: NOT ALL SYMBOLS MAY BE USED. | |
| | WALL MOUNTED 1-PORT DATA OUTLET |
| | WALL MOUNTED 2-PORT DATA OUTLET |
| | WALL MOUNTED 4-PORT DATA OUTLET |
| | WALL MOUNTED TELEPHONE OUTLET; 54" A.F.F. |
| | CEILING MOUNTED DATA OUTLET |
| | 1-PORT DATA OUTLET ABOVE CEILING FOR WIRELESS ACCESS POINT. |
| | EQUIPMENT IT RACK |
| | TELEPHONE TERMINAL BOARD/PLYWOOD BACKBOARD; REFER TO PLANS FOR ACTUAL LENGTHS |
| | RECESSED FLOOR BOX |
| | RECESSED WALL DEEP JUNCTION BOX |
| | RECESSED FLOOR BOX WITH (POWER AND DATA) (WIREMOLD RFB11-FPCTC SERIES OR APPROVED EQUAL). INSTALL CONDUITS IN SLAB. ROUTE (2) 1-1/4" CONDUITS. FLOORBOX SHALL HAVE A MINIMUM OF TWO DUPLEX RECEPTACLES AND TWO DATA OUTLETS. |
| | RECESSED FLOOR BOX WITH (6) POWER AND (6) DATA OUTLETS (WIREMOLD RFB11-FPCTC SERIES OR APPROVED EQUAL). INSTALL CONDUITS IN SLAB. ROUTE (3) 1-1/4" CONDUITS. |

| FIRE ALARM SYMBOLS | |
|------------------------------------|---|
| NOTE: NOT ALL SYMBOLS MAY BE USED. | |
| | MANUAL PULL STATION (48" TO HANDLE OF DEVICE) |
| | MANUAL PULL STATION WITH TAMPER RESISTANT COVER (48" TO HANDLE OF DEVICE) |
| | SMOKE DETECTOR |
| | MULTI-CRITERIA SMOKE AND CARBON MONOXIDE DETECTOR |
| | HEAT DETECTOR |
| | SMOKE DAMPER |
| | DUCT MOUNTED SMOKE DETECTOR |
| | SPEAKER WITH STROBE (80" AFF TO BOTTOM OF DEVICE) |
| | SPEAKER WITH STROBE, WEATHERPROOF (80" AFF TO BOTTOM OF DEVICE) |
| | WALL MOUNTED STROBE (80" AFF TO BOTTOM OF DEVICE) |
| | BELL, 120V |
| | WATER FLOW SWITCH; DIVISION 28 TO PROVIDE |
| | WATER TAMPER SWITCH; DIVISION 28 TO PROVIDE |
| | POST INDICATING VALVE |
| | ADDRESSIBLE INPUT-OUTPUT MODULE |
| | MAGNETIC DOOR HOLDER |
| | REMOTE INDICATOR STATION FOR DUCT SMOKE DETECTOR |
| | FAN SHUT-DOWN RELAY |
| | FIRE ALARM ANNUNCIATOR PANEL |
| | FIRE ALARM CONTROL PANEL |

- GENERAL NOTES:
- ALL INSTALLATION SHALL COMPLY WITH ANY APPLICABLE LOCAL AND NATIONAL BUILDING CODES, AND THE NATIONAL ELECTRICAL CODE (NEC) 2017 EDITION. REFER TO DRAWINGS AND SPECIFICATIONS FOR ADDITIONAL REQUIREMENT OF DIVISIONS 27 AND 28.
 - ALL EQUIPMENT SHALL BE INSTALLED IN ACCORDANCE WITH MANUFACTURER'S WRITTEN INSTRUCTIONS.
 - CONTRACTOR IS RESPONSIBLE FOR ALL REMOVAL AND DISPOSAL OF DEBRIS FROM THE SITE RESULTING FROM ELECTRICAL CONSTRUCTION ACTIVITIES.
 - WHERE EXACT DIMENSIONS ARE NOT CALLED OUT, THE LOCATION OF EQUIPMENT, JUNCTION BOX, OUTLETS AND WIREWAYS, PANELS ETC. ARE TO BE IDENTIFIED ON CONTRACTOR'S COORDINATION DRAWINGS FOR REVIEW ACCORDING TO PROJECT'S GENERAL CONDITIONS.
 - UPON COMPLETION OF WORK, ALL MATERIALS AND EQUIPMENT FURNISHED IN THIS CONTRACT SHALL BE THOROUGHLY CLEANED OR DIRTY, GREASE, RUST AND OILS. PREPARE FOR FINISH PAINTING OR TOUCH-UP AS REQUIRED.
 - ALL WIRE IN CONDUITS (INCLUDING FLEX CONDUIT) SHALL BE CONCEALED WHERE POSSIBLE. IF SURFACE CONDUIT IS USED IT MUST FIRST BE APPROVED BY A/E AND PAINTED TO MATCH WALL/CEILING FINISHES. ALL ELECTRICAL WIRING SHALL BE RUN IN CONDUIT.
 - ALL INSTALLATION SHALL BE PERFORMED IN A NEAT AND WORKMANLIKE MANNER.
 - NO CONDUIT IS PERMITTED TO BE INSTALLED IN ANY AREAS IN VIEW TO THE PUBLIC (STAIRWAYS, CORRIDORS, LOBBY, ETC.).
 - ELECTRICAL CONTRACTOR SHALL MAKE ALL FINAL CONNECTIONS AS REQUIRED FOR A COMPLETE AND FULLY OPERABLE ELECTRICAL SYSTEM.
 - PRIOR TO SUBSTANTIAL CONSTRUCTION COMPLETION, CONTRACTOR SHALL PROVIDE A SIGNAL STRENGTH TEST IN BASE BID FOR COMPLIANCE EMERGENCY RESPONDER RADIO COVERAGE (MINIMUM 65DBM FOR 95% OF TOTAL BUILDING AREA) PER OHIO FIRE CODE SECTION 510. CONTRACTOR SHALL PROVIDE AN ALLOWANCE OF \$60,000 FOR INSTALLATION OF A SIGNAL ENHANCEMENT SYSTEM IF THE SIGNAL STRENGTH TEST FAILS.

| REVISION SCHEDULE | | |
|-------------------|----------|----------------------|
| # | DATE | REVISION DESCRIPTION |
| 2 | 07.11.22 | Addendum 03 |

PROJECT NAME :

CML REYNOLDSBURG
1402 BRICE ROAD
REYNOLDSBURG, OHIO 43068

100% CONSTRUCTION DOCUMENTS
ISSUED FOR BIDDING AND PERMITS

ISSUE DATE : 06/10/22

AEC ADVANCED
ENGINEERING
CONSULTANTS
Mechanical | Electrical | Plumbing | Fire Protection
1405 Dublin Road, Ste. 614 43068-4778
Columbus, Ohio 43215 Fax: (614) 486-4082

STATE OF OHIO
GAVIN LUM
Professional Engineer
No. 10887
6/9/2022

GENERAL INFORMATION - SYSTEMS

T0.00



- GENERAL NOTES:**
- A. FIELD VERIFY EXACT LOCATIONS OF ALL DEVICES AND EQUIPMENT. REFER TO DRAWINGS AND SPECIFICATIONS OF OTHER CONSTRUCTION WORK TRADES FOR ADDITIONAL ELECTRICAL WORK INCLUDED IN DIVISIONS 27 AND 28.
 - B. COORDINATE ALL ROUGH-IN REQUIREMENTS OF DEVICES IN CASEWORK, FURNITURE AND EQUIPMENT LOCATIONS WITH ARCHITECTURAL DRAWINGS AND SPECIFICATIONS PRIOR TO ROUGH-IN.
 - C. COORDINATE ALL FINAL DEVICE COLOR AND FINISHES SELECTIONS WITH ARCHITECT AND OWNER.
 - D. ALL DATA CABLES SHALL BE ROUTED IN CABLE TRAY, J-HOOKS OR CONDUIT. CABLES SHALL BE ROUTED INCONSPICUOUSLY, PARALLEL TO BUILDING STRUCTURES AND DUCTWORK, ETC.
 - E. ALL WIRE IN CONDUITS (INCLUDING FLEX CONDUIT) SHALL BE CONCEALED WHERE POSSIBLE. IF SURFACE CONDUIT IS USED IT MUST FIRST BE APPROVED BY A/E AND PAINTED TO MATCH WALL/CEILING FINISHES.
 - F. COORDINATE LOCKDOWN FUNCTIONS WITH ARCHITECTURAL DOOR HARDWARE SPECIFICATIONS FOR INTEGRATION IN THE ACCESS CONTROL SYSTEM.
 - G. ALL DATA CABLING SHALL BE HOMERUN TO IT ROOM ON THIS FLOOR. PROVIDE PATCH PANELS TO SERVE QUANTITIES OF OUTLETS SHOWN ON PLANS PLUS 20% SPARE.
 - H. COORDINATE ALL AV DEVICE LOCATIONS AND MOUNTING HEIGHTS WITH CML AV VENDOR (NEW ERA).
 - I. PROVIDE SEALS AROUND ALL CONDUITS AND ALL ELECTRICAL PENETRATIONS.
 - J. COORDINATE FINAL FLOOR BOX LOCATION WITH ARCHITECTURAL FURNITURE PLANS.
 - K. REFER TO E2.02 FOR FLOOR BOX INSTALLATION.

- CODED NOTES:**
- 1. REFER TO E4.02 FOR CARD READER LOCATION.
 - 2. APPROXIMATE LOCATION OF WIRELESS ACCESS POINT (WAP) OUTLET (CAT6A). EXACT LOCATION TO BE DETERMINED BY WIRELESS SURVEY BY CML IT DEPARTMENT. PROVIDE 15 FEET OF CABLE LOOP AT OUTLET AND HOMERUN TO DEDICATED PATCH PANEL.
 - 3. CARD READER BY CML SECURITY VENDOR. FIELD VERIFY EXACT LOCATION PRIOR TO ROUGH-IN.
 - 4. REFER TO SHEET E0.00 FOR FLOORBOX REQUIREMENTS.
 - 5. PROVIDE DATA AND AV CONNECTIONS FOR DISPLAY MONITOR. COORDINATE MOUNTING HEIGHT WITH CML PRIOR TO ROUGH-IN. ROUGH-IN 4" X 4" X 2-5/8" DEEP JUNCTION BOX AND 1-1/2" CONDUIT STUB UP TO 3" ABOVE ACCESSIBLE CEILING FOR CABLING.
 - 6. PROVIDE DATA FOR ROOM SCHEDULER.
 - 7. PROVIDE DATA FOR STAFF KIOSK.
 - 8. PROVIDE STEM MOUNTED DEVICE (WHERE APPLICABLE). ALL SPEAKERS SHALL BE SUSPENDED AT EQUAL HEIGHT. COORDINATE EXACT LOCATION WITH CML AV VENDOR.
 - 9. PANIC BUTTON BY CML SECURITY VENDOR. FIELD VERIFY EXACT LOCATION PRIOR TO ROUGH-IN.
 - 10. PROVIDE PHONE FOR ELEVATOR CONTROLLER. FIELD VERIFY EXACT LOCATION PRIOR TO ROUGH-IN.
 - 11. FIRE ALARM ADDRESSABLE MODULES FOR BAS MONITORING OF ALARM, TROUBLE AND SUPERVISORY STATUS.
 - 12. PROVIDE INTERIOR CAMERA. ROUTE DATA CABLING ABOVE ACCESSIBLE CEILING BACK TO IT ROOM ON THIS FLOOR. FIELD COORDINATE EXACT MOUNTING HEIGHT AND LOCATION WITH CML PRIOR TO ROUGH-IN.
 - 13. 18" WIDE, 4" DEEP CABLE TRAY SYSTEM WITH BOTTOM COVER. FIELD COORDINATE ROUTING WITH OTHER TRADES PRIOR TO INSTALLATION.
 - 14. PROVIDE DATA FOR PRINTER.
 - 15. PROVIDE DATA FOR COPIER/PRINTER.
 - 16. PROVIDE DATA FOR CATALOG PC.
 - 17. PROVIDE DATA FOR VEN UNIT.

| REVISION SCHEDULE | | |
|-------------------|----------|----------------------|
| # | DATE | REVISION DESCRIPTION |
| 4 | 10.07.22 | Bulletin 04 |
| 5 | 10.25.22 | Bulletin 05 |

PROJECT NAME :

CML REYNOLDSBURG
 1402 BRICE ROAD
 REYNOLDSBURG, OHIO 43068

100% CONSTRUCTION DOCUMENTS
 ISSUED FOR BIDDING AND PERMITS

ISSUE DATE : 06/10/22

AEC ADVANCED
 ENGINEERING
 CONSULTANTS
 Mechanical | Electrical | Plumbing | Fire Protection
 1405 Dublin Road, Suite: (614) 486-4775
 Columbus, Ohio 43215 Fax: (614) 486-4082

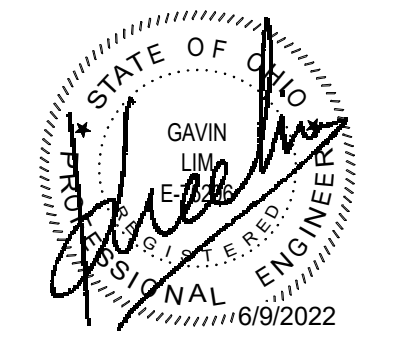

LEVEL 2 SYSTEMS PLAN

T1.02

1 SECOND FLOOR PLAN - SYSTEMS
 1/8" = 1'-0"

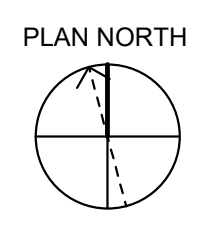

05/20/22 12:30:27 PM © 2017 JONATHAN BARNES ARCHITECTURE & DESIGN, LTD.

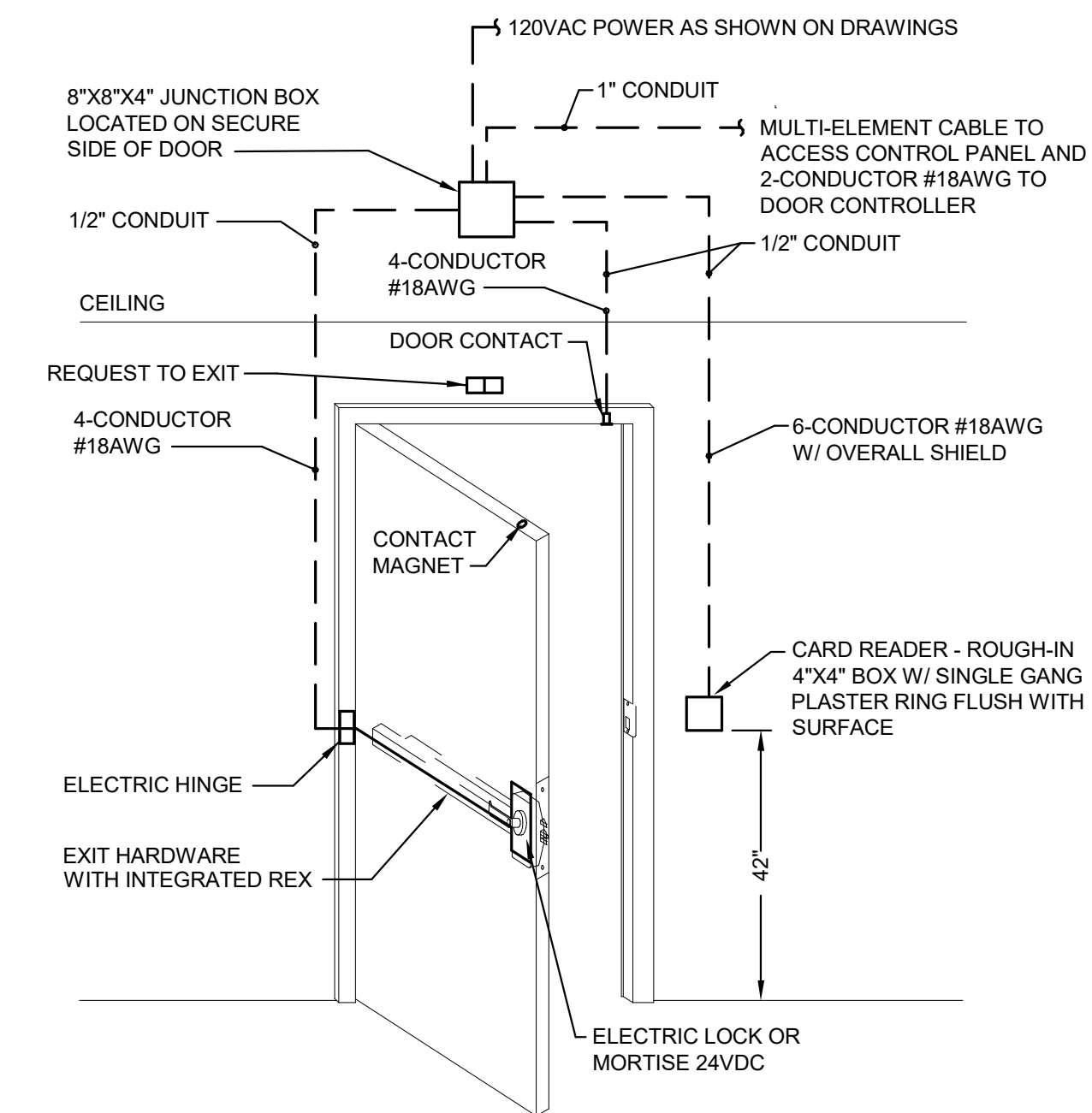
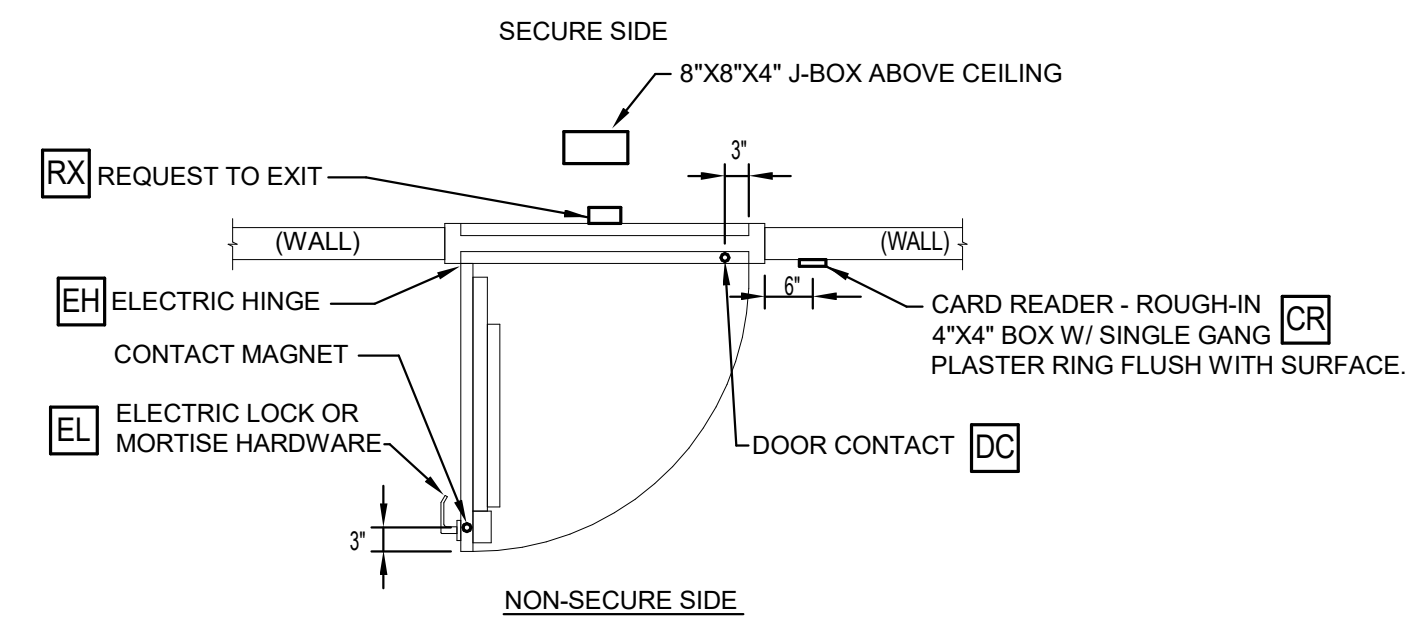

1 NTS
DETAIL - ACCESS CONTROL DOOR SCHEMATIC (ELECTRIC STRIKE)

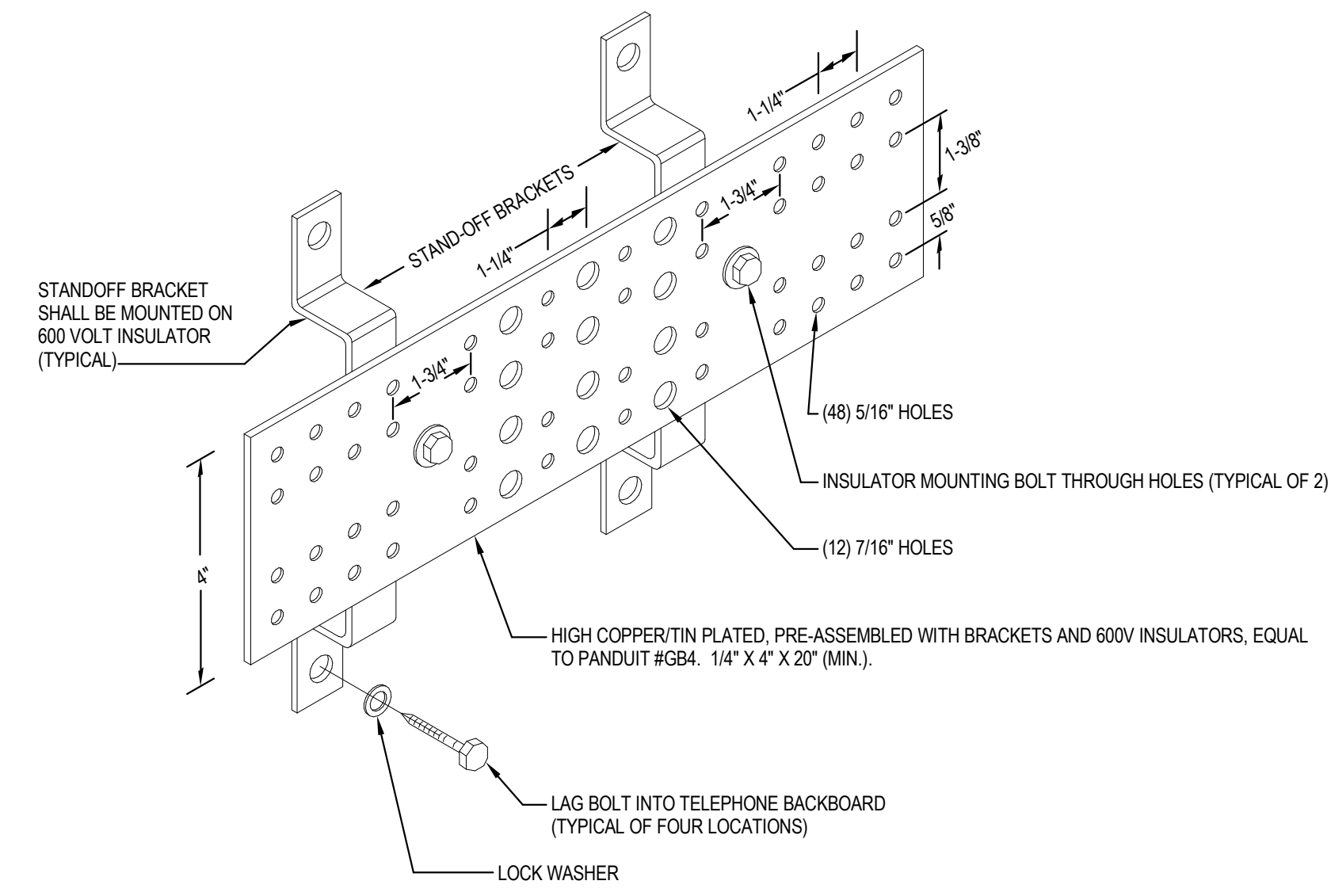

2 NTS
DETAIL - TELECOMM MAIN GROUND BUSBAR (TMGB)

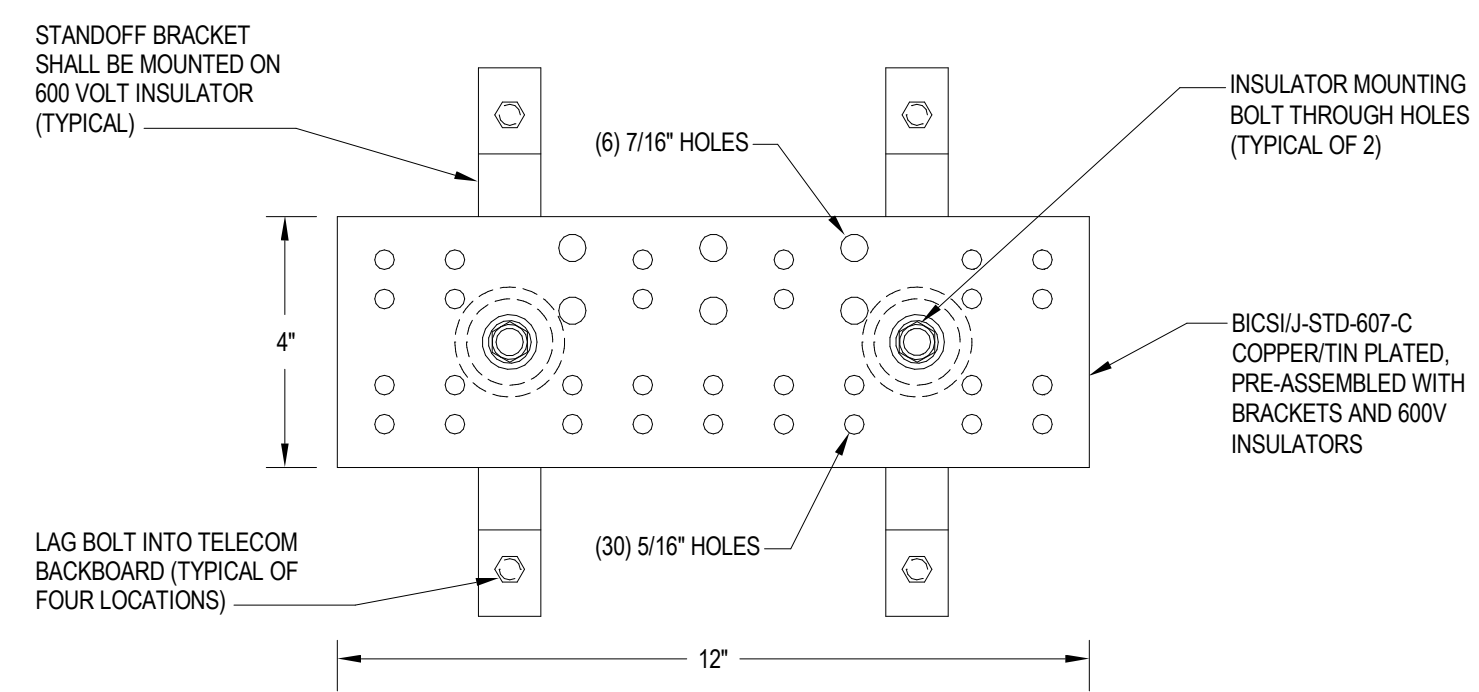

3 NTS
DETAIL - TELECOMM GROUND BUSBAR (TGB)

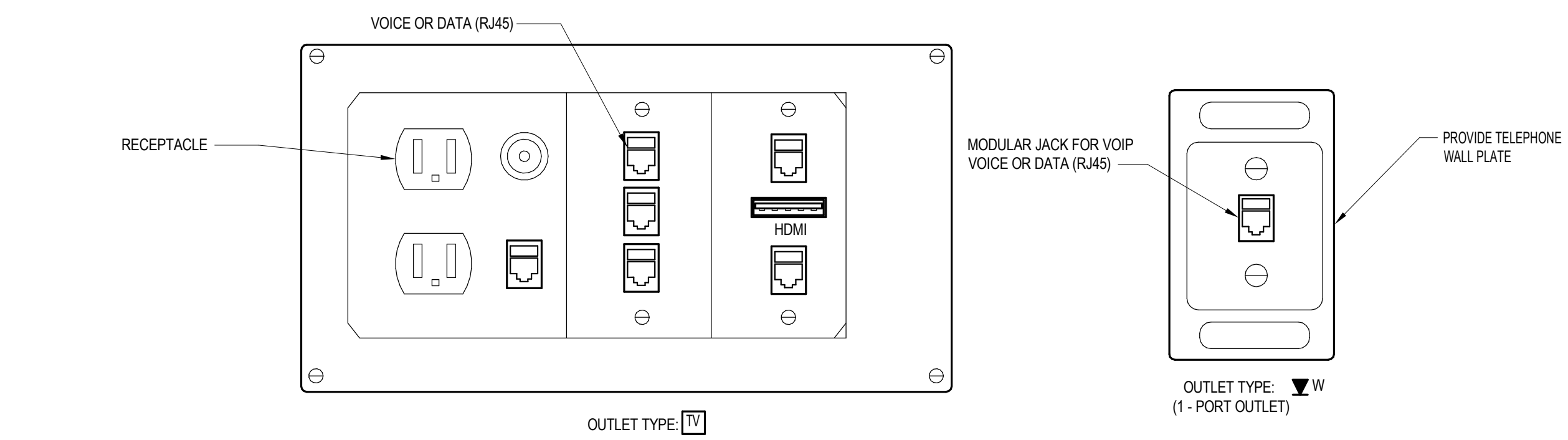
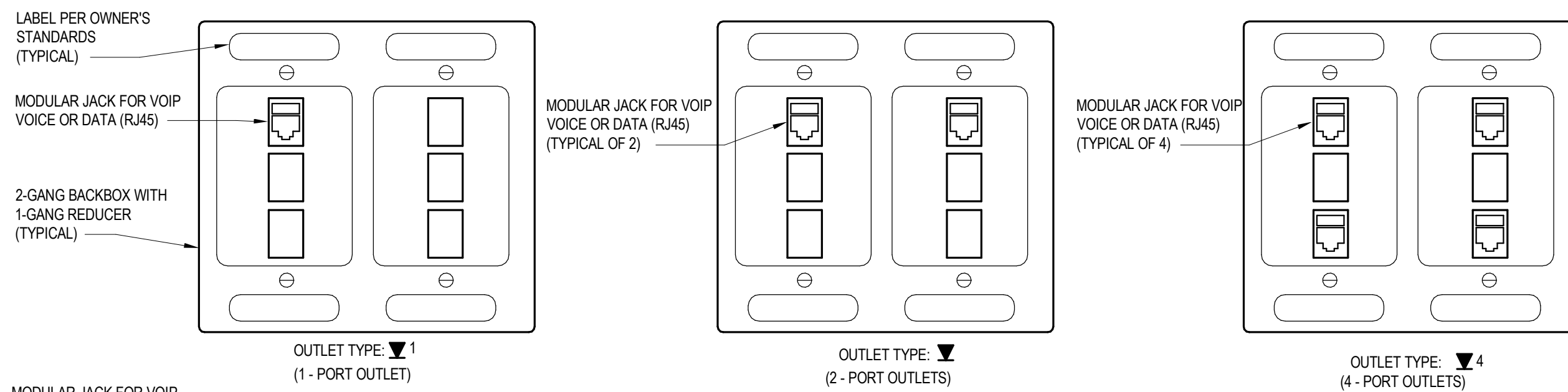

5 NTS
DETAIL - TYPICAL DATA AND CATV OUTLET

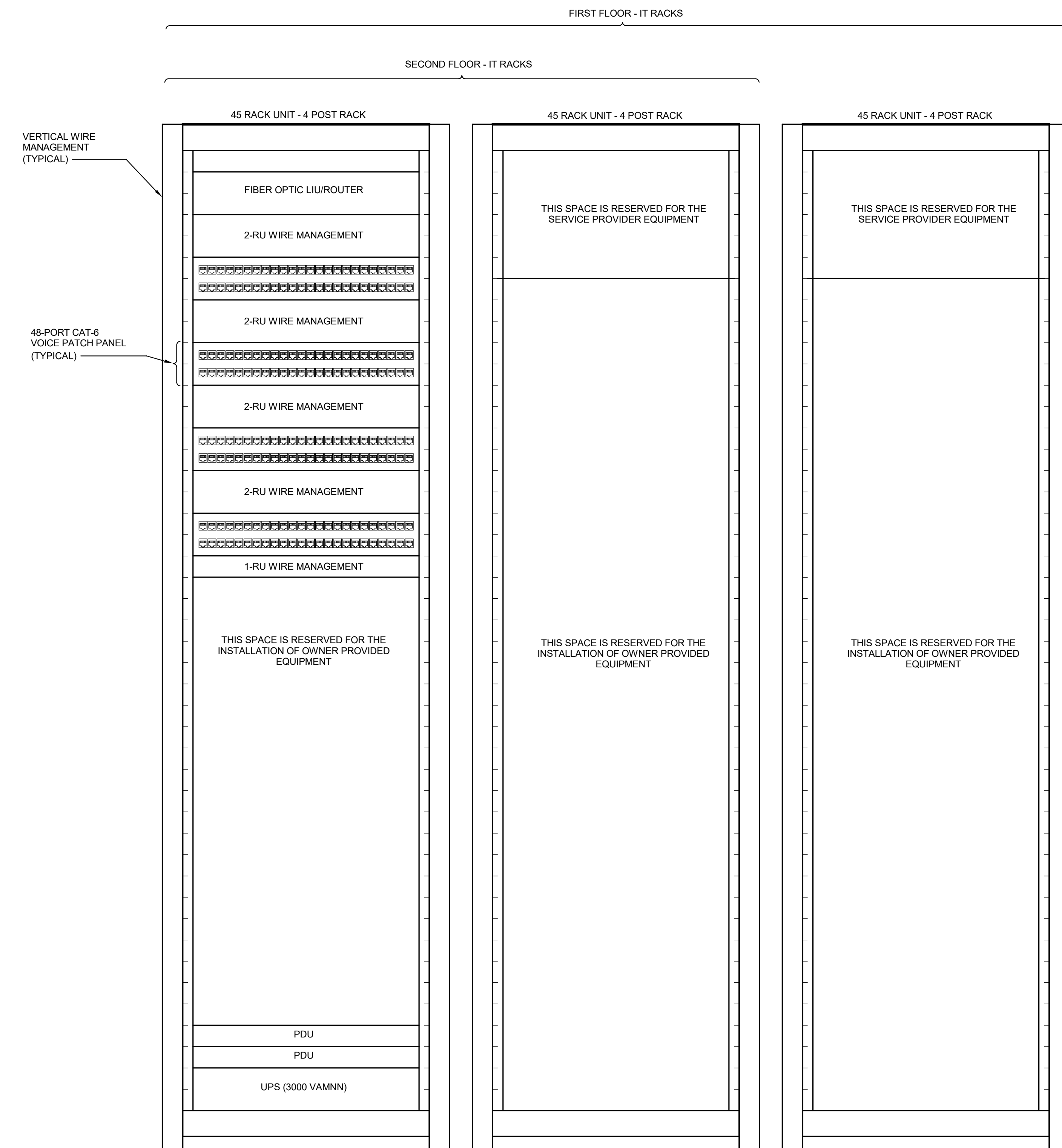

4 NTS
DETAIL - IT SERVER RACK

- GENERAL NOTES:
- A. 4-POST RACK AND CABLE MANAGEMENT SHALL BE PROVIDED.
 - B. AT EACH RACK PROVIDE (TWO) ADDITIONAL EQUIPMENT TRAYS FOR ACCESSORIES. FIELD COORDINATE EXACT LOCATIONS.
 - C. COORDINATE ACTUAL ALL EQUIPMENT RACK UNITS WITH SHOP DRAWINGS PRIOR TO INSTALLATION.
 - D. COORDINATE EXACT NETWORK SWITCH REQUIREMENTS WITH CML IT DEPARTMENT REFER TO SPECIFICATION SECTION 27 11 16 FOR ADDITIONAL REQUIREMENTS.
 - E. PROVIDE MULTI-MODE FIBER OPTIC RISER FROM FIRST FLOOR MDF RACK TO SECOND FLOOR IDF RACK. MAKE CONNECTIONS AS DIRECTED BY CML IT REPRESENTATIVE.

| REVISION SCHEDULE | | |
|-------------------|------|----------------------|
| # | DATE | REVISION DESCRIPTION |
| | | |

PROJECT NAME :

CML REYNOLDSBURG
1402 BRICE ROAD
REYNOLDSBURG, OHIO 43068

100% CONSTRUCTION DOCUMENTS
ISSUED FOR BIDDING AND PERMITS

ISSUE DATE : 06/10/22

AEC ADVANCED
ENGINEERING
CONSULTANTS
Mechanical | Electrical | Plumbing | Fire Protection
1405 Dublin Road, Ste. 614 | 43068-4778
Columbus, Ohio 43215 | Fax: (614) 486-4082

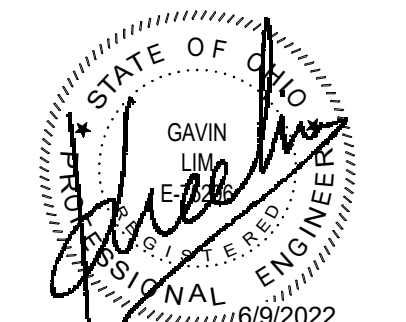

DETAILS - TECHNOLOGY

T5.01

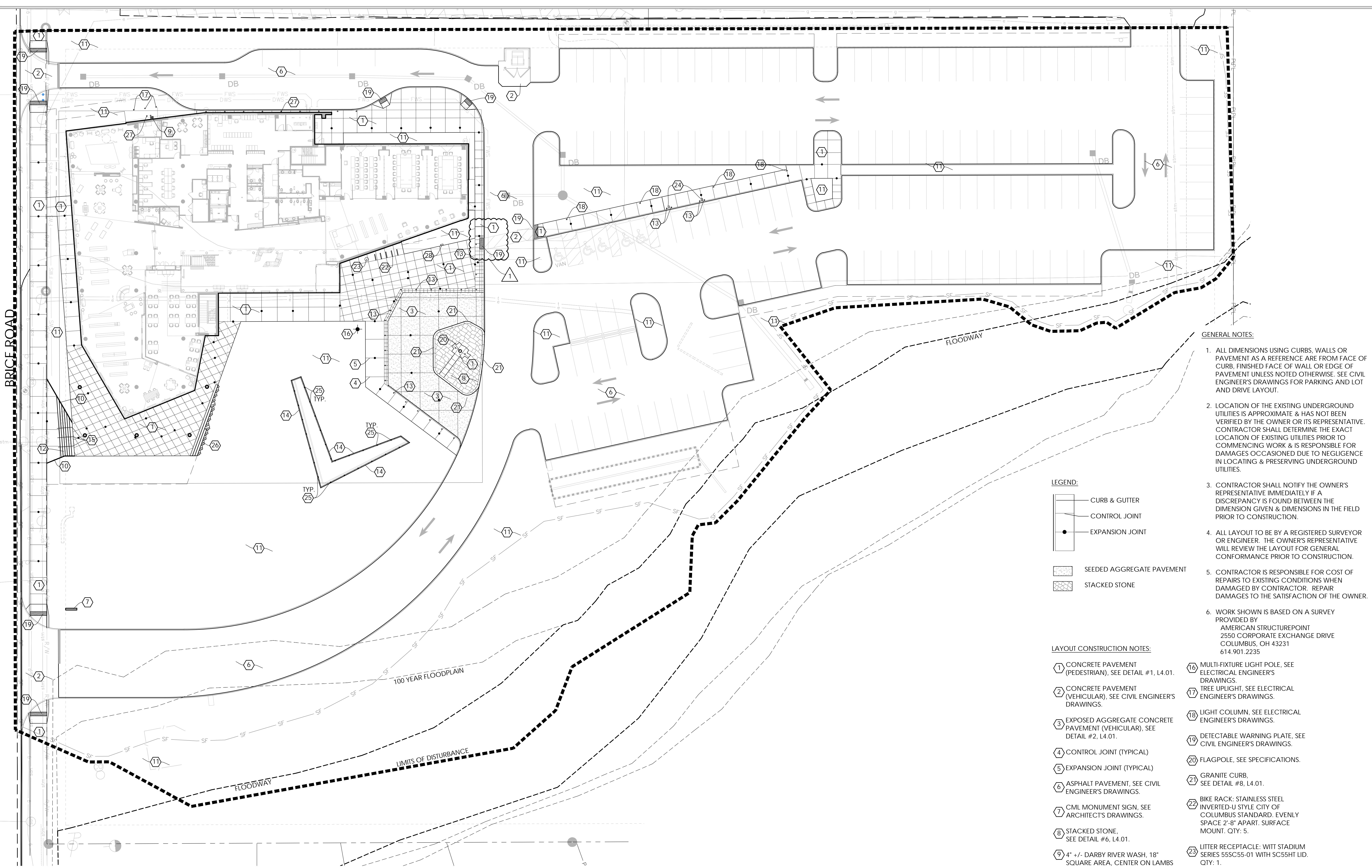

1 MATERIALS PLAN

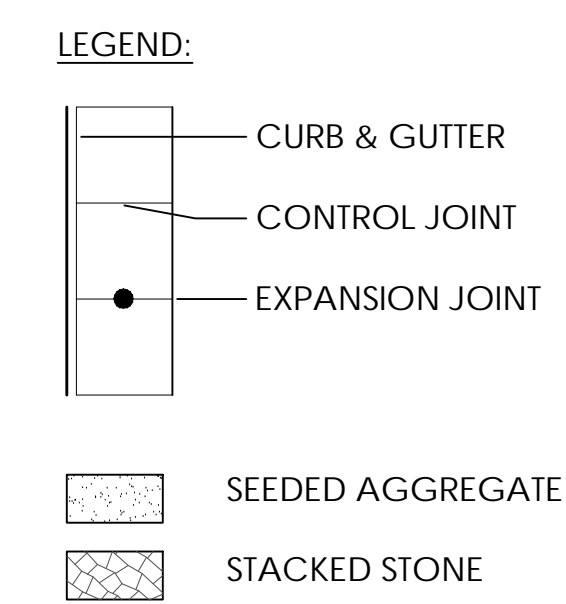
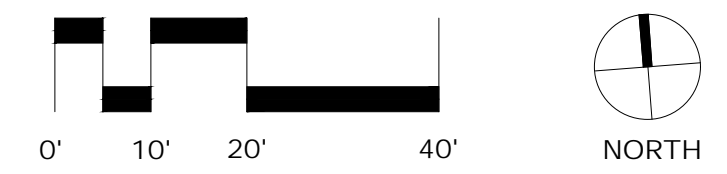

LAYOUT CONSTRUCTION NOTES:

- 1 CONCRETE PAVEMENT (PEDESTRIAN), SEE DETAIL #1, L4.01.
- 2 CONCRETE PAVEMENT (VEHICULAR), SEE CIVIL ENGINEER'S DRAWINGS.
- 3 EXPOSED AGGREGATE CONCRETE PAVEMENT (VEHICULAR), SEE DETAIL #2, L4.01.
- 4 CONTROL JOINT (TYPICAL)
- 5 EXPANSION JOINT (TYPICAL)
- 6 ASPHALT PAVEMENT, SEE CIVIL ENGINEER'S DRAWINGS.
- 7 CML MONUMENT SIGN, SEE ARCHITECT'S DRAWINGS.
- 8 STACKED STONE, SEE DETAIL #6, L4.01.
- 9 4' +/- DARBY RIVER WASH, 18" SQUARE AREA, CENTER ON LAMBS TONGUE ROOF OVERFLOW OUTLET.
- 10 WEATHERING STEEL WALL, SEE DETAIL #5, L4.02.
- 11 LANDSCAPE AREA, SEE SHEET L3.01.
- 12 CAST-IN-PLACE CONCRETE STEPS (BRICE ROAD), SEE DETAIL #5, L4.01.
- 13 BOLLARD: SE100 BY MMCITE MATERIAL: STAINLESS STEEL, QTY: 22. EMBEDDED MOUNT.
- 14 PRE-CAST CONCRETE CURB, SEE DETAIL #8, L4.02.
- 15 LIGHTED HANDRAIL, SEE DETAIL #5, L4.01.
- 16 MULTI-FIXTURE LIGHT POLE, SEE ELECTRICAL ENGINEER'S DRAWINGS.
- 17 TREE UPLIGHT, SEE ELECTRICAL ENGINEER'S DRAWINGS.
- 18 LIGHT COLUMN, SEE ELECTRICAL ENGINEER'S DRAWINGS.
- 19 DETECTABLE WARNING PLATE, SEE CIVIL ENGINEER'S DRAWINGS.
- 20 FLAGPOLE, SEE SPECIFICATIONS.
- 21 GRANITE CURB, SEE DETAIL #8, L4.01.
- 22 BIKE RACK: STAINLESS STEEL INVERTED-U STYLE CITY OF COLUMBUS STANDARD. EVENLY SPACE 2'-8" APART. SURFACE MOUNT. QTY: 5.
- 23 LITTER RECEPTACLE: WITT STADIUM SERIES 555C55-01 WITH SC55HT LID. QTY: 1.
- 24 CHARGING STATION, SEE ELECTRICAL ENGINEER'S DRAWINGS.
- 25 DRAINAGE CUT-OUT IN CURB, SEE DETAIL #8, L4.02.
- 26 CAST-IN-PLACE CONCRETE STEPS (LAWN), SEE DETAIL #7, L4.01.
- 27 SECURITY BOLLARD: R-7301 BY RELIANCE FOUNDRY OR APPROVED EQUAL. INSTALL USING R-1007-04 SECURITY BOLLARD PER MANUFACTURER SPECIFICATIONS. QTY: 11.
- 28 SMOKING RECEPTACLE: RUBBERMAID ITEM #4HGV7, MODEL #FR93400SM. COLOR: STAINLESS. QTY: 1.

- GENERAL NOTES:**
1. ALL DIMENSIONS USING CURBS, WALLS OR PAVEMENT AS A REFERENCE ARE FROM FACE OF CURB, FINISHED FACE OF WALL OR EDGE OF PAVEMENT UNLESS NOTED OTHERWISE. SEE CIVIL ENGINEER'S DRAWINGS FOR PARKING AND LOT AND DRIVE LAYOUT.
 2. LOCATION OF THE EXISTING UNDERGROUND UTILITIES IS APPROXIMATE & HAS NOT BEEN VERIFIED BY THE OWNER OR ITS REPRESENTATIVE. CONTRACTOR SHALL DETERMINE THE EXACT LOCATION OF EXISTING UTILITIES PRIOR TO COMMENCING WORK & IS RESPONSIBLE FOR DAMAGES OCCASIONED DUE TO NEGLIGENCE IN LOCATING & PRESERVING UNDERGROUND UTILITIES.
 3. CONTRACTOR SHALL NOTIFY THE OWNER'S REPRESENTATIVE IMMEDIATELY IF A DISCREPANCY IS FOUND BETWEEN THE DIMENSION GIVEN & DIMENSIONS IN THE FIELD PRIOR TO CONSTRUCTION.
 4. ALL LAYOUT TO BE BY A REGISTERED SURVEYOR OR ENGINEER. THE OWNER'S REPRESENTATIVE WILL REVIEW THE LAYOUT FOR GENERAL CONFORMANCE PRIOR TO CONSTRUCTION.
 5. CONTRACTOR IS RESPONSIBLE FOR COST OF REPAIRS TO EXISTING CONDITIONS WHEN DAMAGED BY CONTRACTOR. REPAIR DAMAGES TO THE SATISFACTION OF THE OWNER.
 6. WORK SHOWN IS BASED ON A SURVEY PROVIDED BY AMERICAN STRUCTUREPOINT 2550 CORPORATE EXCHANGE DRIVE COLUMBUS, OH 43231 614.901.2235

| REVISION SCHEDULE | | |
|-------------------|----------|----------------------|
| # | DATE | REVISION DESCRIPTION |
| 4 | 10.07.22 | BULLETIN 04 |

PROJECT NAME :
CML REYNOLDSBURG
 1402 BRICE ROAD
 REYNOLDSBURG, OHIO 43068
 ISSUE FOR CONSTRUCTION

ISSUE DATE : 10.05.2022

EDGE PLANNING
 LANDSCAPE ARCHITECTURE
 URBAN DESIGN
 330 W. SPRING STREET, SUITE 350
 COLUMBUS, OH 43215
 614.456.5345
 www.edgela.com

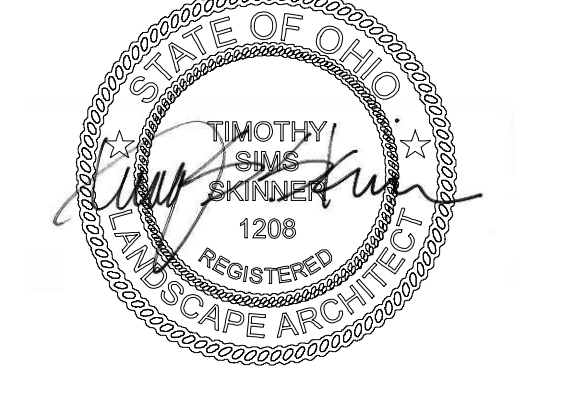

MATERIALS PLAN

L1.01

© 2017 CML REYNOLDSBURG ARCHITECTURE & DESIGN, LTD.

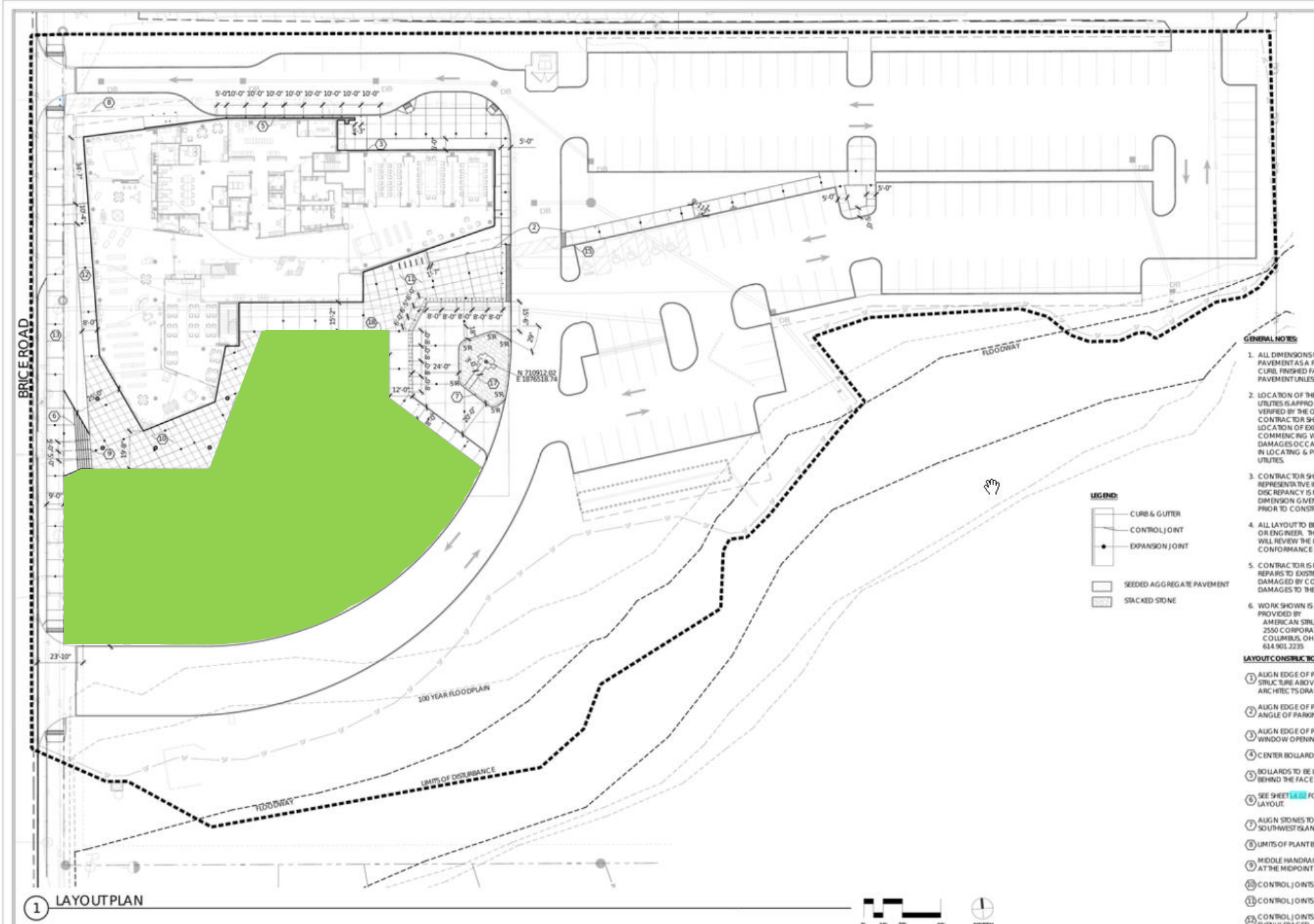

BRICE ROAD

1 LAYOUT PLAN

- LEGEND:**
- CURB & GUTTER
 - CONTROL JOINT
 - EXPANSION JOINT
 - SEEDED AGGREGATE PAVEMENT
 - STACKED STONE

GENERAL NOTES:

1. ALL DIMENSIONS FOR PAVEMENT AS R/CURB, FINISHED F.A. PAVEMENT UNLESS OTHERWISE NOTED.
2. LOCATION OF THE UTILITIES IS APPROXIMATELY VERIFIED BY THE CONTRACTOR. THE LOCATION OF EXISTING UTILITIES IS FOR INFORMATION ONLY. COMMENCING WITH THE LOCATION OF EXISTING UTILITIES.
3. CONTRACTOR SHALL REPRESENTATIVE & DISCREPANCY IS FOR DIMENSION GIVEN PRIOR TO CONSTRUCTION.
4. ALL LAYOUT TO BE CHECKED BY THE CONTRACTOR. THE CONTRACTOR SHALL REVIEW THE LAYOUT FOR CONFORMANCE WITH THE DRAWINGS.
5. CONTRACTOR IS RESPONSIBLE FOR REPAIRS TO EXISTING PAVEMENT DAMAGED BY CONSTRUCTION TO THE PAVEMENT.
6. WORK SHOWN IS PROVIDED BY AMERICAN STRUCTURAL STEEL COMPANY, 2550 CORPORATE CENTER, COLUMBUS, OH 43228-1223.

LAYOUT CONSTRUCTION:

1. ALIGN EDGE OF PAVEMENT WITH STRUCTURE ABOVE ARCHITECT'S DRAWING.
2. ALIGN EDGE OF PAVEMENT WITH ANGLE OF PARKING.
3. ALIGN EDGE OF PAVEMENT WITH WINDOW OPENING.
4. CENTER BOLLARDS WITH THE FACE OF THE CURB.
5. BOLLARDS TO BE 12" BEHIND THE FACE OF THE CURB.
6. SEE SHEET 1.01 FOR LAYOUT.
7. ALIGN SIDING TO SOUTHWEST CORNER.
8. LIMITS OF PLANTING.
9. MIDDLE HANDRAIL AT THE MIDPOINT.
10. CONTROL JOINTS.
11. CONTROL JOINTS.
12. CONTROL JOINTS EVENLY SPACED.



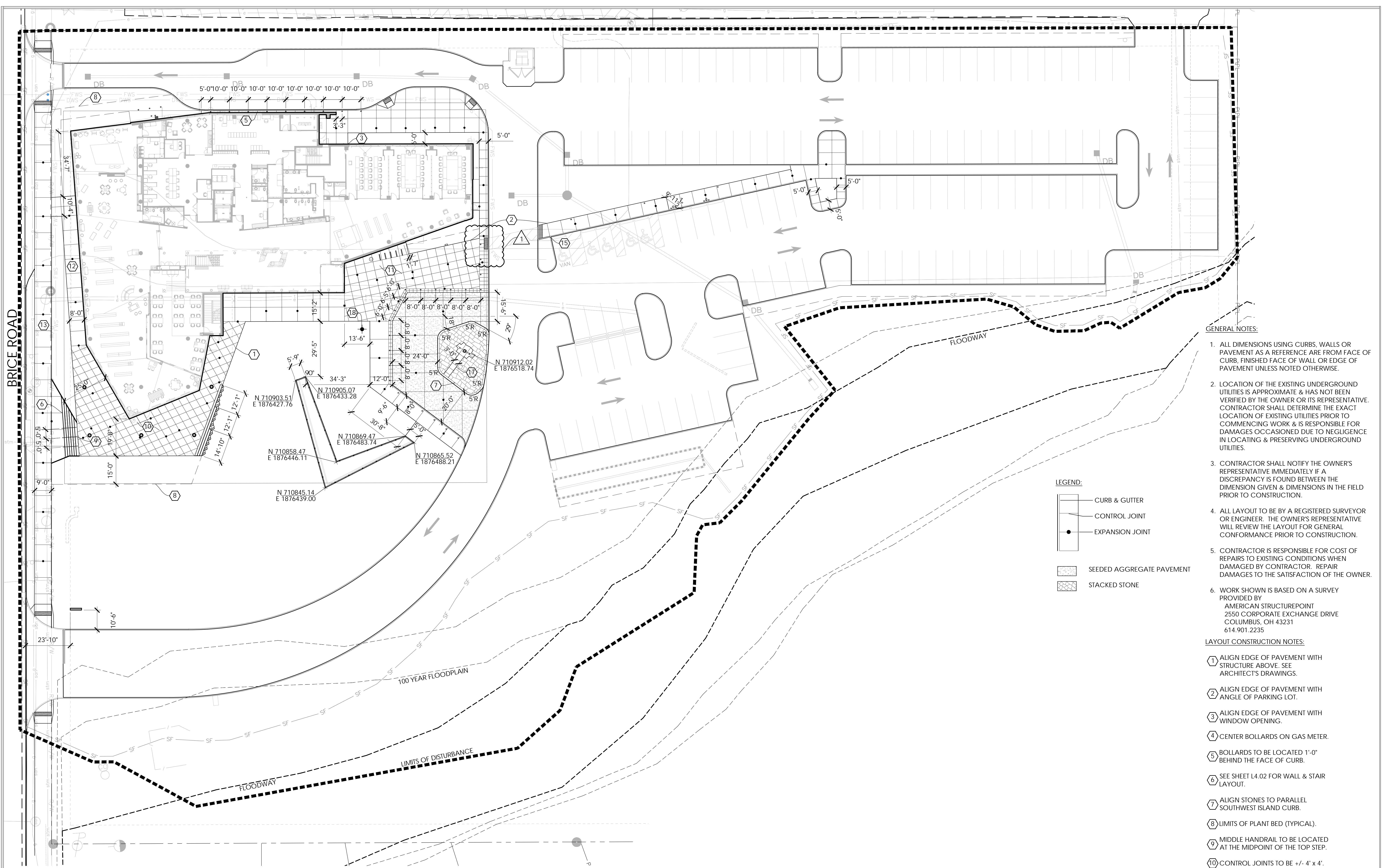

BRICE ROAD

1 LAYOUT PLAN

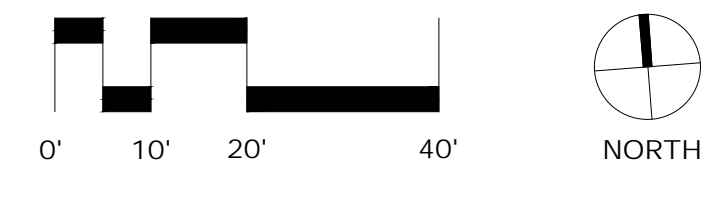

LEGEND:

- CURB & GUTTER
- CONTROL JOINT
- EXPANSION JOINT
- SEEDED AGGREGATE PAVEMENT
- STACKED STONE

GENERAL NOTES:

1. ALL DIMENSIONS USING CURBS, WALLS OR PAVEMENT AS A REFERENCE ARE FROM FACE OF CURB, FINISHED FACE OF WALL OR EDGE OF PAVEMENT UNLESS NOTED OTHERWISE.
2. LOCATION OF THE EXISTING UNDERGROUND UTILITIES IS APPROXIMATE & HAS NOT BEEN VERIFIED BY THE OWNER OR ITS REPRESENTATIVE. CONTRACTOR SHALL DETERMINE THE EXACT LOCATION OF EXISTING UTILITIES PRIOR TO COMMENCING WORK & IS RESPONSIBLE FOR DAMAGES OCCASIONED DUE TO NEGLIGENCE IN LOCATING & PRESERVING UNDERGROUND UTILITIES.
3. CONTRACTOR SHALL NOTIFY THE OWNER'S REPRESENTATIVE IMMEDIATELY IF A DISCREPANCY IS FOUND BETWEEN THE DIMENSION GIVEN & DIMENSIONS IN THE FIELD PRIOR TO CONSTRUCTION.
4. ALL LAYOUT TO BE BY A REGISTERED SURVEYOR OR ENGINEER. THE OWNER'S REPRESENTATIVE WILL REVIEW THE LAYOUT FOR GENERAL CONFORMANCE PRIOR TO CONSTRUCTION.
5. CONTRACTOR IS RESPONSIBLE FOR COST OF REPAIRS TO EXISTING CONDITIONS WHEN DAMAGED BY CONTRACTOR. REPAIR DAMAGES TO THE SATISFACTION OF THE OWNER.
6. WORK SHOWN IS BASED ON A SURVEY PROVIDED BY:
AMERICAN STRUCTUREPOINT
2550 CORPORATE EXCHANGE DRIVE
COLUMBUS, OH 43231
614.901.2235

LAYOUT CONSTRUCTION NOTES:

- 1 ALIGN EDGE OF PAVEMENT WITH STRUCTURE ABOVE. SEE ARCHITECT'S DRAWINGS.
- 2 ALIGN EDGE OF PAVEMENT WITH ANGLE OF PARKING LOT.
- 3 ALIGN EDGE OF PAVEMENT WITH WINDOW OPENING.
- 4 CENTER BOLLARDS ON GAS METER.
- 5 BOLLARDS TO BE LOCATED 1'-0" BEHIND THE FACE OF CURB.
- 6 SEE SHEET L4.02 FOR WALL & STAIR LAYOUT.
- 7 ALIGN STONES TO PARALLEL SOUTHWEST ISLAND CURB.
- 8 LIMITS OF PLANT BED (TYPICAL).
- 9 MIDDLE HANDRAIL TO BE LOCATED AT THE MIDPOINT OF THE TOP STEP.
- 10 CONTROL JOINTS TO BE +/- 4' x 4'.
- 11 CONTROL JOINTS TO BE +/- 5' SQ.
- 12 CONTROL JOINTS TO BE +/- 8' SQ., EVENLY SPACED.
- 13 CONTROL JOINTS TO BE +/- 9' SQ., EVENLY SPACED.
- 14 ALIGN EDGE OF PAVEMENT WITH BACK OF CURB.
- 15 ALIGN EDGE OF PAVEMENT WITH FACE OF CURB.
- 16 NOT USED.
- 17 CENTER WALK ON FLAGPOLE.
- 18 LIGHT POLE TO BE 4'-3" OFF EDGE PAVEMENT, ALL DIRECTIONS.

| REVISION SCHEDULE | | |
|-------------------|----------|----------------------|
| # | DATE | REVISION DESCRIPTION |
| 4 | 10.07.22 | BULLETIN 04 |

PROJECT NAME :

CML REYNOLDSBURG
1402 BRICE ROAD
REYNOLDSBURG, OHIO 43068

ISSUE FOR CONSTRUCTION

ISSUE DATE : 10.05.2022

EDGE PLANNING
LANDSCAPE ARCHITECTURE
URBAN DESIGN
330 W. SPRING STREET, SUITE 350
COLUMBUS, OH 43215
614.456.5345
www.edgela.com

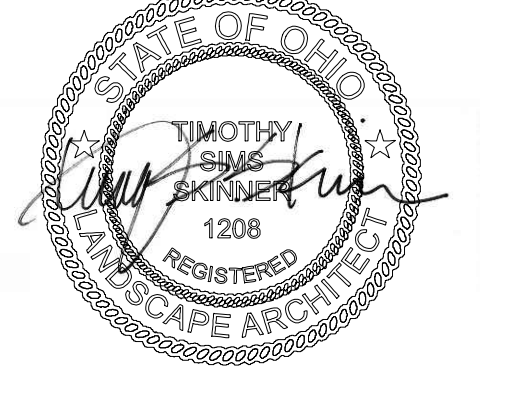

LAYOUT PLAN

L1.02

© 2017 CML REYNOLDSBURG ARCHITECTURE & DESIGN, LTD.

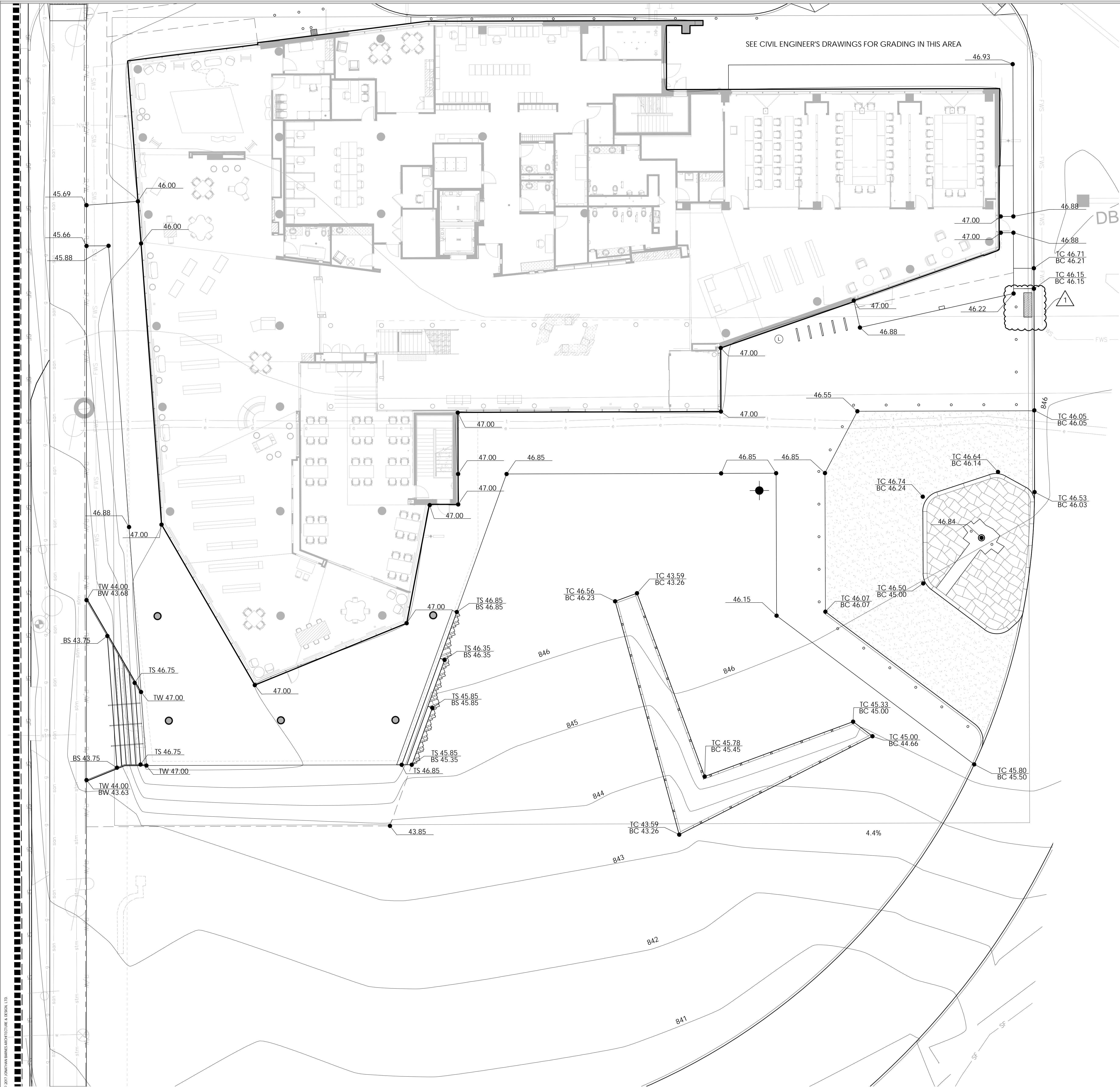

- GENERAL NOTES:**
1. ALL DIMENSIONS USING CURBS, WALLS OR PAVEMENT AS A REFERENCE ARE FROM FACE OF CURB, FINISHED FACE OF WALL OR EDGE OF PAVEMENT UNLESS NOTED OTHERWISE.
 2. LOCATION OF THE EXISTING UNDERGROUND UTILITIES IS APPROXIMATE & HAS NOT BEEN VERIFIED BY THE OWNER OR ITS REPRESENTATIVE. CONTRACTOR SHALL DETERMINE THE EXACT LOCATION OF EXISTING UTILITIES PRIOR TO COMMENCING WORK & IS RESPONSIBLE FOR DAMAGES OCCASIONED DUE TO NEGLIGENCE IN LOCATING & PRESERVING UNDERGROUND UTILITIES.
 3. CONTRACTOR SHALL NOTIFY THE LANDSCAPE ARCHITECT IMMEDIATELY IF A DISCREPANCY IS FOUND BETWEEN THE DIMENSION GIVEN & DIMENSIONS IN THE FIELD PRIOR TO CONSTRUCTION.
 4. ALL LAYOUT TO BE BY A REGISTERED SURVEYOR OR ENGINEER. THE LANDSCAPE ARCHITECT WILL REVIEW THE LAYOUT FOR GENERAL CONFORMANCE PRIOR TO CONSTRUCTION.
 5. CONTRACTOR IS RESPONSIBLE FOR COST OF REPAIRS TO EXISTING CONDITIONS WHEN DAMAGED BY CONTRACTOR. REPAIR DAMAGES TO THE SATISFACTION OF THE OWNER.
 6. WORK SHOWN IS BASED ON A SURVEY PROVIDED BY AMERICAN STRUCTUREPOINT 2550 CORPORATE EXCHANGE DRIVE COLUMBUS, OH 43231 614.901.2235
 7. FINISHED FLOOR ELEVATION IS 847.00

- LAYOUT CONSTRUCTION NOTES:**
- ① MEET ADJACENT PAVEMENT FLUSH
 - ② MEET ENTRY THRESHOLD FLUSH.

- ABBREVIATIONS:**
- FFE FINISHED FLOOR ELEVATION
 - HP HIGH POINT
 - TC TOP OF CURB
 - BC BOTTOM OF CURB
 - TW TOP OF WALL
 - BW BOTTOM OF WALL
 - TS TOP OF STEP
 - BS BOTTOM OF STEP
 - DI DRAIN INLET
 - XX.XX EXISTING SPOT ELEVATION
 - XX.XX PROPOSED SPOT ELEVATION



| REVISION SCHEDULE | |
|-------------------|----------------------|
| # | REVISION DESCRIPTION |
| 4 | BULLETIN 04 |

PROJECT NAME :
CML REYNOLDSBURG
 1402 BRICE ROAD
 REYNOLDSBURG, OHIO 43068
 ISSUE FOR CONSTRUCTION
 ISSUE DATE : 10.05.2022

EDGE PLANNING LANDSCAPE ARCHITECTURE URBAN DESIGN
 330 W. SPRING STREET, SUITE 350
 COLUMBUS, OH 43215
 614.456.3343
 www.edgela.com

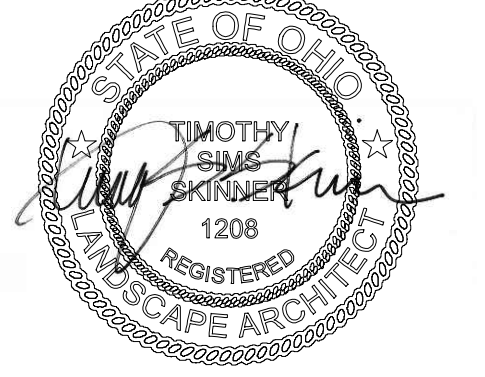

GRADING PLAN

L2.01

1 GRADING PLAN

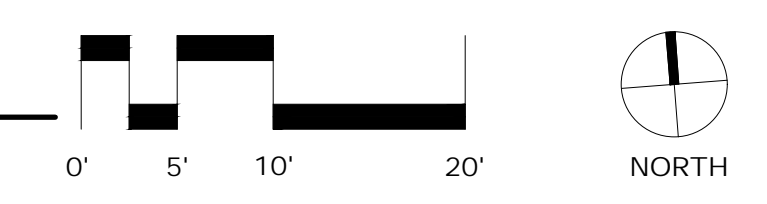

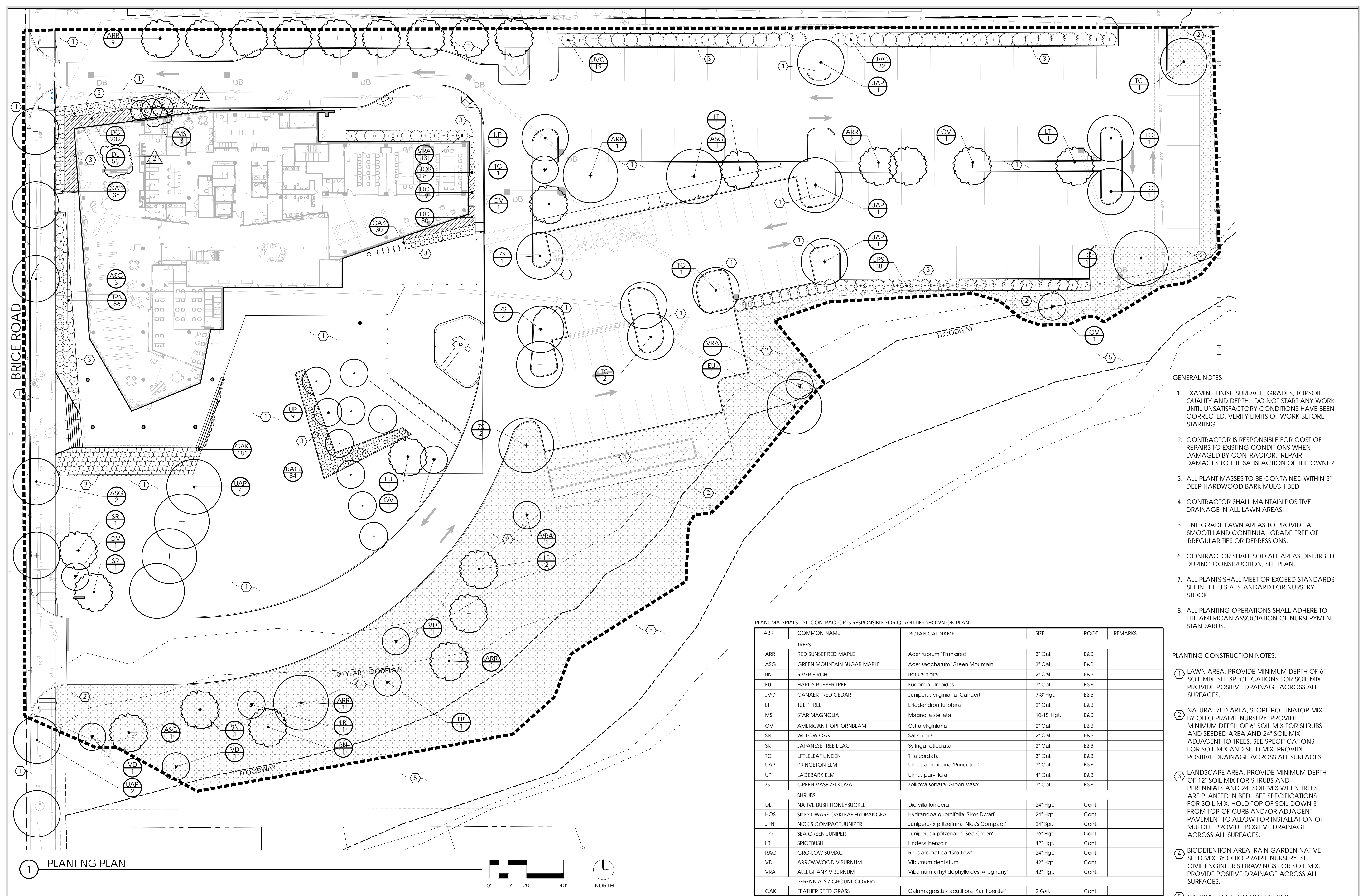

1 PLANTING PLAN

GENERAL NOTES:

1. EXAMINE FINISH SURFACE, GRADES, TOPSOIL QUALITY AND DEPTH. DO NOT START ANY WORK UNTIL UNSATISFACTORY CONDITIONS HAVE BEEN CORRECTED. VERIFY LIMITS OF WORK BEFORE STARTING.
2. CONTRACTOR IS RESPONSIBLE FOR COST OF REPAIRS TO EXISTING CONDITIONS WHEN DAMAGED BY CONTRACTOR. REPAIR DAMAGES TO THE SATISFACTION OF THE OWNER.
3. ALL PLANT MASSES TO BE CONTAINED WITHIN 3" DEEP HARDWOOD BARK MULCH BED.
4. CONTRACTOR SHALL MAINTAIN POSITIVE DRAINAGE IN ALL LAWN AREAS.
5. FINE GRADE LAWN AREAS TO PROVIDE A SMOOTH AND CONTINUAL GRADE FREE OF IRREGULARITIES OR DEPRESSIONS.
6. CONTRACTOR SHALL SOD ALL AREAS DISTURBED DURING CONSTRUCTION. SEE PLAN.
7. ALL PLANTS SHALL MEET OR EXCEED STANDARDS SET IN THE U.S.A. STANDARD FOR NURSERY STOCK.
8. ALL PLANTING OPERATIONS SHALL ADHERE TO THE AMERICAN ASSOCIATION OF NURSERYMEN STANDARDS.

PLANT MATERIALS LIST: CONTRACTOR IS RESPONSIBLE FOR QUANTITIES SHOWN ON PLAN

| ABR | COMMON NAME | BOTANICAL NAME | SIZE | ROOT | REMARKS |
|----------------------------------|-------------------------------|---|-------------|-------|----------|
| TREES | | | | | |
| ARR | RED SUNSET RED MAPLE | <i>Acer rubrum</i> 'Franksred' | 3" Cal. | B&B | |
| ASG | GREEN MOUNTAIN SUGAR MAPLE | <i>Acer saccharum</i> 'Green Mountain' | 3" Cal. | B&B | |
| BN | RIVER BIRCH | <i>Betula nigra</i> | 2" Cal. | B&B | |
| EU | HARDY RUBBER TREE | <i>Eucomia ulmoides</i> | 3" Cal. | B&B | |
| JVC | CANAERT RED CEDAR | <i>Juniperus virginiana</i> 'Canaertii' | 7-8' Hgt. | B&B | |
| LT | TULIP TREE | <i>Liriodendron tulipifera</i> | 2" Cal. | B&B | |
| MS | STAR MAGNOLIA | <i>Magnolia stellata</i> | 10-15' Hgt. | B&B | |
| OV | AMERICAN HOPHORNBEAM | <i>Ostrya virginiana</i> | 2" Cal. | B&B | |
| SN | WILLOW OAK | <i>Salix nigra</i> | 2" Cal. | B&B | |
| SR | JAPANESE TREE LILAC | <i>Syringa reticulata</i> | 2" Cal. | B&B | |
| TC | LITTLELEAF LINDEN | <i>Tilia cordata</i> | 3" Cal. | B&B | |
| UAP | PRINCETON ELM | <i>Ulmus americana</i> 'Princeton' | 3" Cal. | B&B | |
| UP | LACEBARK ELM | <i>Ulmus parviflora</i> | 4" Cal. | B&B | |
| ZS | GREEN VASE ZELKOVA | <i>Zelkova serrata</i> 'Green Vase' | 3" Cal. | B&B | |
| SHRUBS | | | | | |
| DL | NATIVE BUSH HONEYSUCKLE | <i>Diervilla lonicera</i> | 24" Hgt. | Cont. | |
| HCS | SIKES DWARF OAKLEAF HYDRANGEA | <i>Hydrangea quercifolia</i> 'Sikes Dwarf' | 24" Hgt. | Cont. | |
| JPN | NICK'S COMPACT JUNIPER | <i>Juniperus x pfitzeriana</i> 'Nick's Compact' | 24" Spr. | Cont. | |
| JPS | SEA GREEN JUNIPER | <i>Juniperus x pfitzeriana</i> 'Sea Green' | 36" Hgt. | Cont. | |
| LB | SPICEBUSH | <i>Lindera benzoin</i> | 42" Hgt. | Cont. | |
| RAG | GRO-LOW SUMAC | <i>Rhus aromatica</i> 'Gro-Low' | 24" Hgt. | Cont. | |
| VD | ARROWWOOD VIBURNUM | <i>Viburnum dentatum</i> | 42" Hgt. | Cont. | |
| VRA | ALLEGHANY VIBURNUM | <i>Viburnum x thylicophyloides</i> 'Alleghany' | 42" Hgt. | Cont. | |
| PERENNIALS / GROUNDCOVERS | | | | | |
| CAK | FEATHER REED GRASS | <i>Calamagrostis x acutiflora</i> 'Karl Foerster' | 2 Gal. | Cont. | |
| DC | TUFTED HAIR GRASS | <i>Deschampsia cespitosa</i> | 2 Gal. | Cont. | 18" O.C. |

PLANTING CONSTRUCTION NOTES:

1. LAWN AREA. PROVIDE MINIMUM DEPTH OF 6" SOIL MIX. SEE SPECIFICATIONS FOR SOIL MIX. PROVIDE POSITIVE DRAINAGE ACROSS ALL SURFACES.
2. NATURALIZED AREA. SLOPE POLLINATOR MIX BY OHIO PRAIRIE NURSERY. PROVIDE MINIMUM DEPTH OF 6" SOIL MIX FOR SHRUBS AND SEEDED AREA AND 24" SOIL MIX ADJACENT TO TREES. SEE SPECIFICATIONS FOR SOIL MIX AND SEED MIX. PROVIDE POSITIVE DRAINAGE ACROSS ALL SURFACES.
3. LANDSCAPE AREA. PROVIDE MINIMUM DEPTH OF 12" SOIL MIX FOR SHRUBS AND PERENNIALS AND 24" SOIL MIX WHEN TREES ARE PLANTED IN BED. SEE SPECIFICATIONS FOR SOIL MIX. HOLD TOP OF SOIL DOWN 3" FROM TOP OF CURB AND/OR ADJACENT PAVEMENT TO ALLOW FOR INSTALLATION OF MULCH. PROVIDE POSITIVE DRAINAGE ACROSS ALL SURFACES.
4. BIODENTENTION AREA. RAIN GARDEN NATIVE SEED MIX BY OHIO PRAIRIE NURSERY. SEE CIVIL ENGINEER'S DRAWINGS FOR SOIL MIX. PROVIDE POSITIVE DRAINAGE ACROSS ALL SURFACES.
5. NATURAL AREA. DO NOT DISTURB.

| REVISION SCHEDULE | | |
|-------------------|----------|----------------------|
| # | DATE | REVISION DESCRIPTION |
| 1 | 07.05.22 | ADDENDUM 01 |
| 2 | 07.08.22 | ADDENDUM 02 |

PROJECT NAME :

CML REYNOLDSBURG

1402 BRICE ROAD
REYNOLDSBURG, OHIO 43068

100% CONSTRUCTION DOCUMENTS
ISSUED FOR BIDDING AND PERMITS

ISSUE DATE : 06.10.2022

EDGE PLANNING
LANDSCAPE ARCHITECTURE
URBAN DESIGN
330 W. SPRING STREET, SUITE 350
COLUMBUS, OH 43215
614.456.5345
www.edgela.com



LANDSCAPE PLAN

L3.01

© 2017 CML REYNOLDSBURG ARCHITECTURE & DESIGN, LTD.

NOTES:

- EXPANSION AND CONTROL JOINTS AS SHOWN ON PLAN. IF NOT INDICATED, EXPANSION JOINTS TO BE 30'-0" O.C. CONTROL JOINTS TO BE @ 5'-0" O.C.
- PROVIDE LIGHT BROOM FINISH ON ALL CONCRETE SURFACES AFTER JOINT & EDGE TOOLING, UNLESS SHOWN OTHERWISE. PROVIDE 1/4" RADIUS ON ALL SLAB EDGES.
- EXPANSION JOINTS SHALL BE 1/2" WIDE WITH SEALANT.

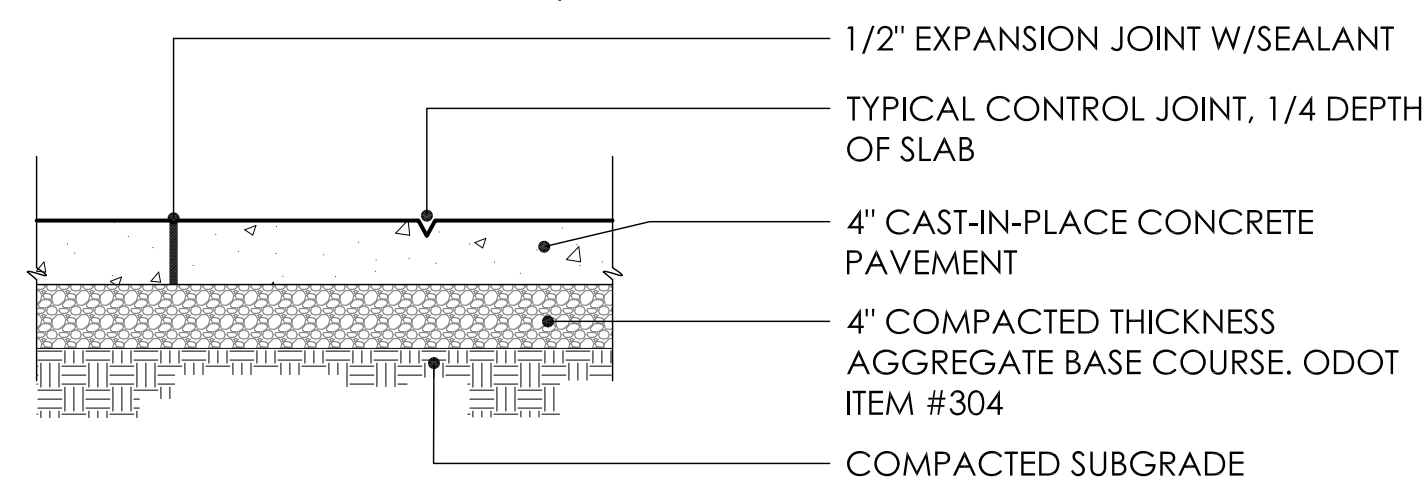

1 CONCRETE PAVEMENT Scale: 1" = 1'-0"

NOTES:

- EXPANSION AND CONTROL JOINTS AS SHOWN ON PLAN. IF NOT INDICATED, EXPANSION JOINTS TO BE 30'-0" O.C. CONTROL JOINTS TO BE @ 5'-0" O.C.
- PROVIDE LIGHT BROOM FINISH ON ALL CONCRETE SURFACES AFTER JOINT & EDGE TOOLING. PROVIDE 1/4" RADIUS ON ALL SLAB EDGES.
- EXPANSION JOINTS SHALL BE 1/2" WIDE WITH SEALANT.
- LIGHTLY SEED FOR EVEN COVERAGE WITH BLACK COLORED QUARTZ BY AGSCO OR APPROVED EQUAL. PROVIDE MOCK-UP FOR APPROVAL BY LANDSCAPE ARCHITECT. LOCATION PER PLAN.
- VERIFY PAVEMENT AND BASE DEPTH WITH CIVIL ENGINEER'S DRAWINGS.

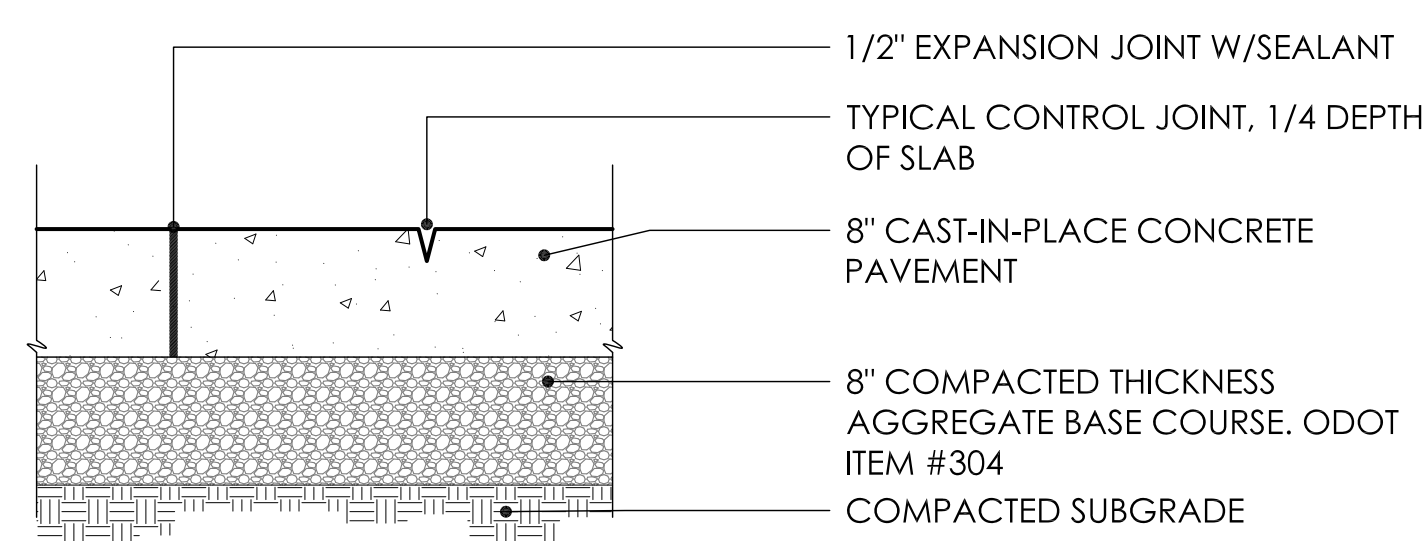

2 CONCRETE PAVEMENT (VEHICULAR) Scale: 1" = 1'-0"

STEEL WALL / STEP INTERFACE

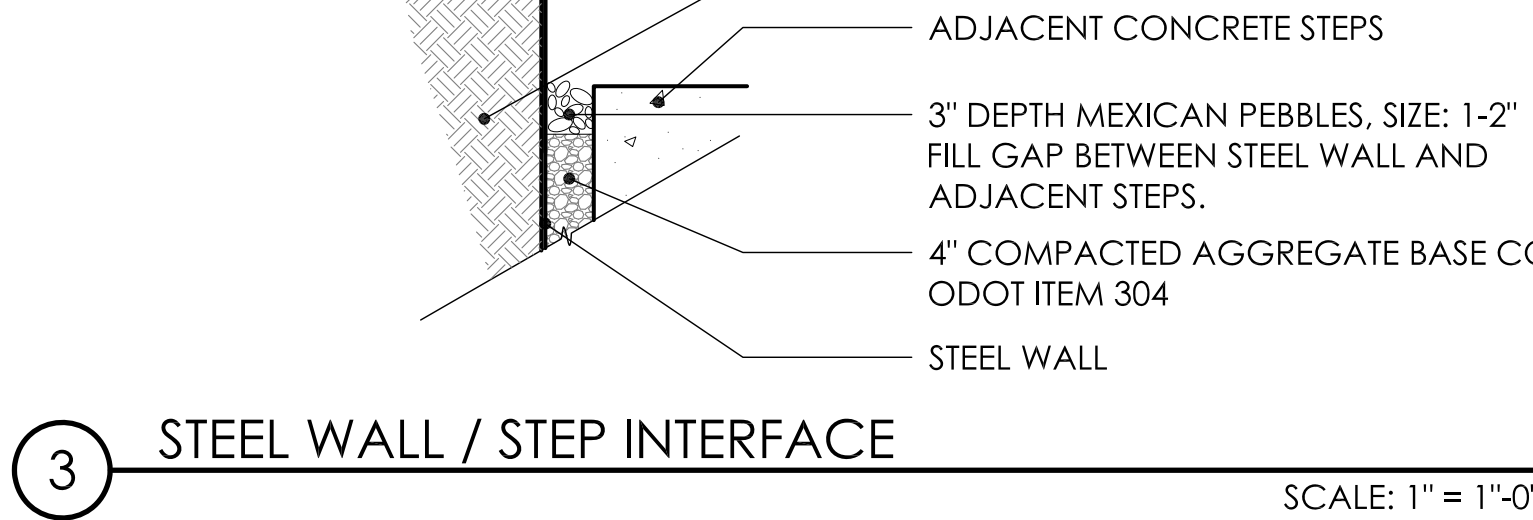

3 STEEL WALL / STEP INTERFACE SCALE: 1" = 1'-0"

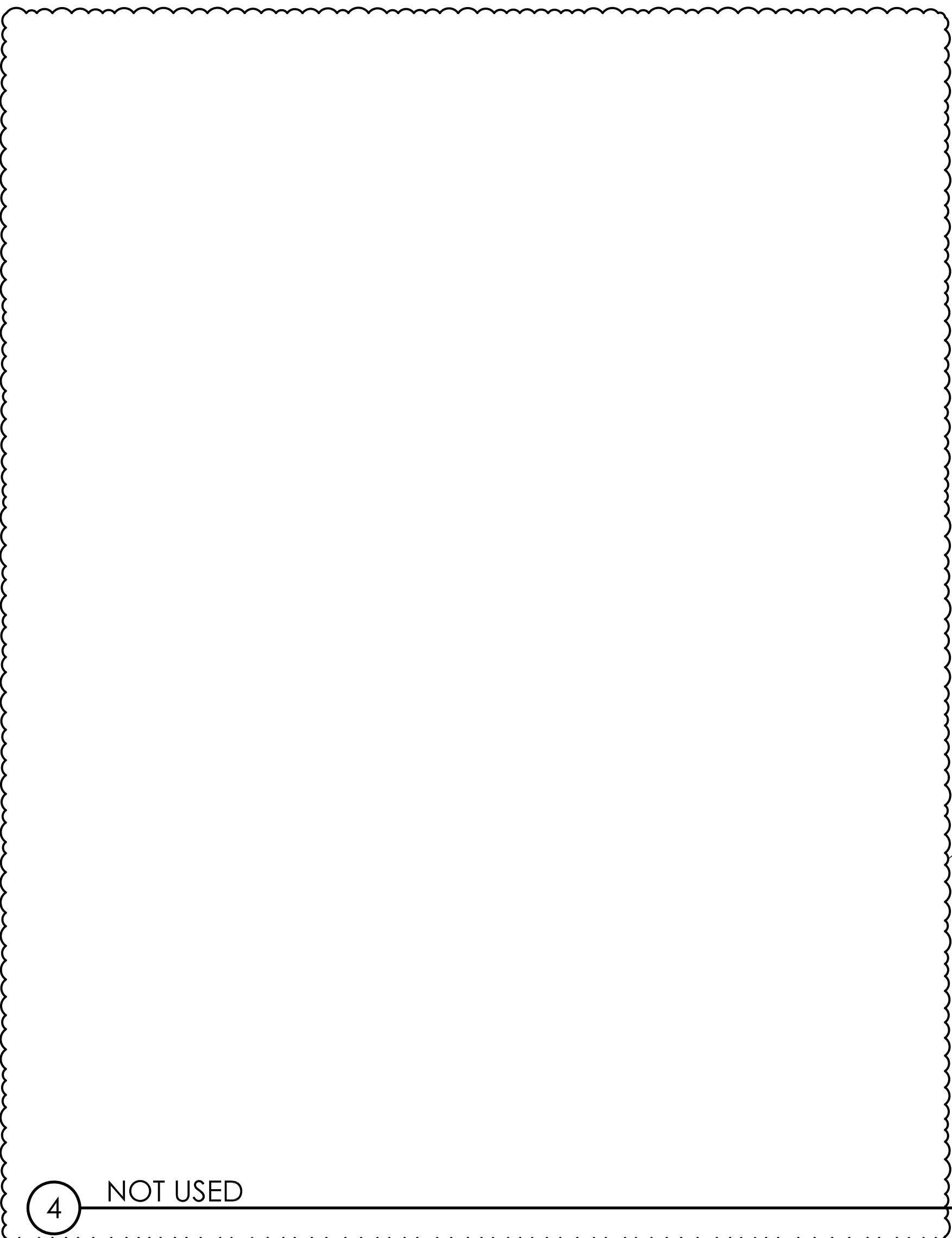

4 NOT USED

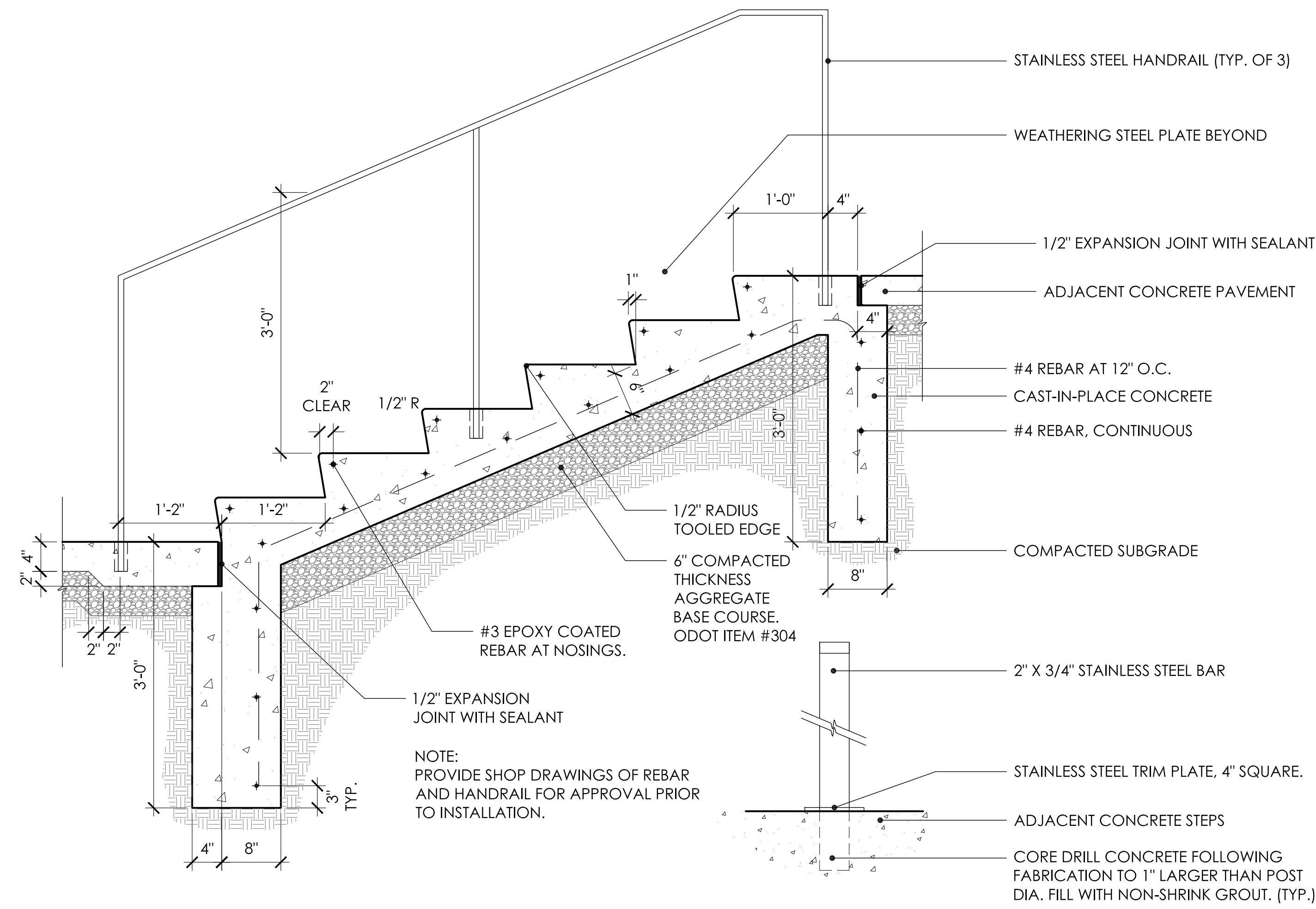

5 CAST-IN-PLACE CONCRETE STEPS (BRICE ROAD) Scale: 1" = 1'-0"

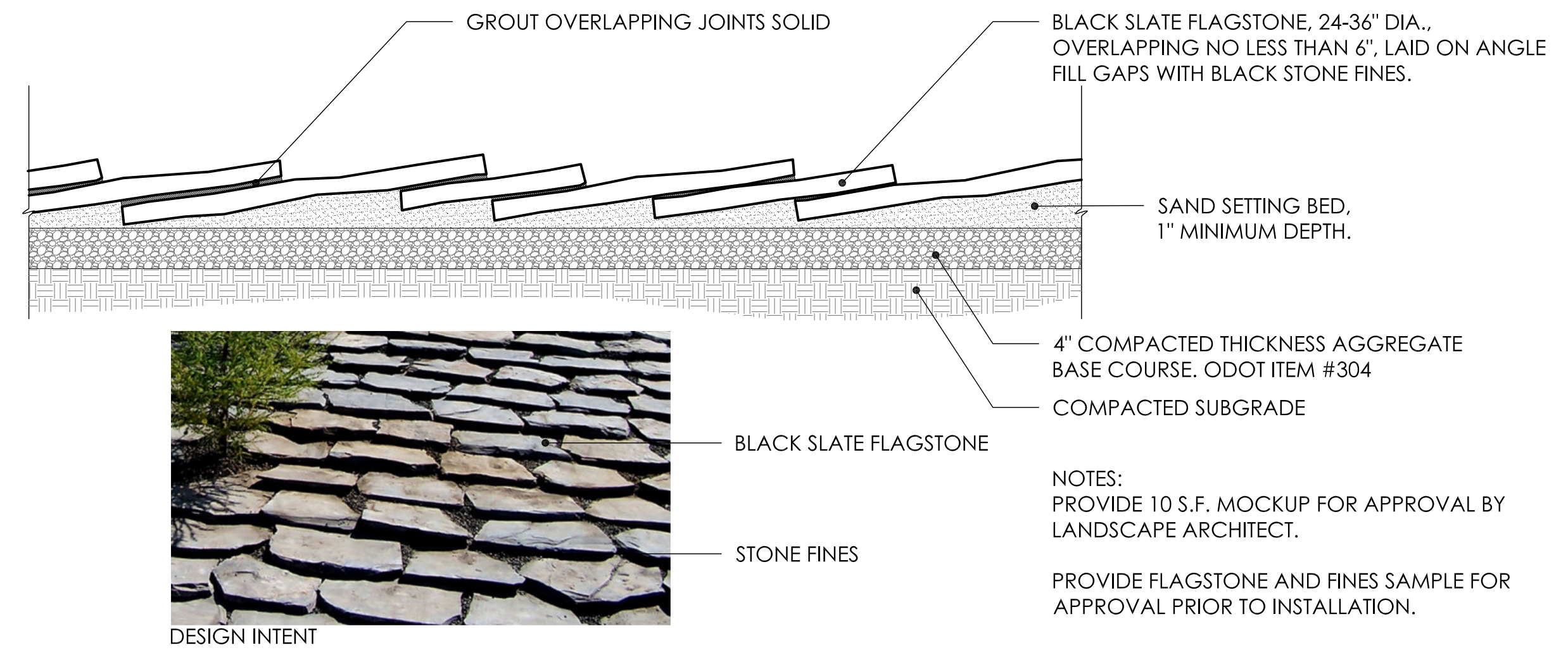

6 STACKED STONE PAVEMENT Scale: 1" = 1'-0"

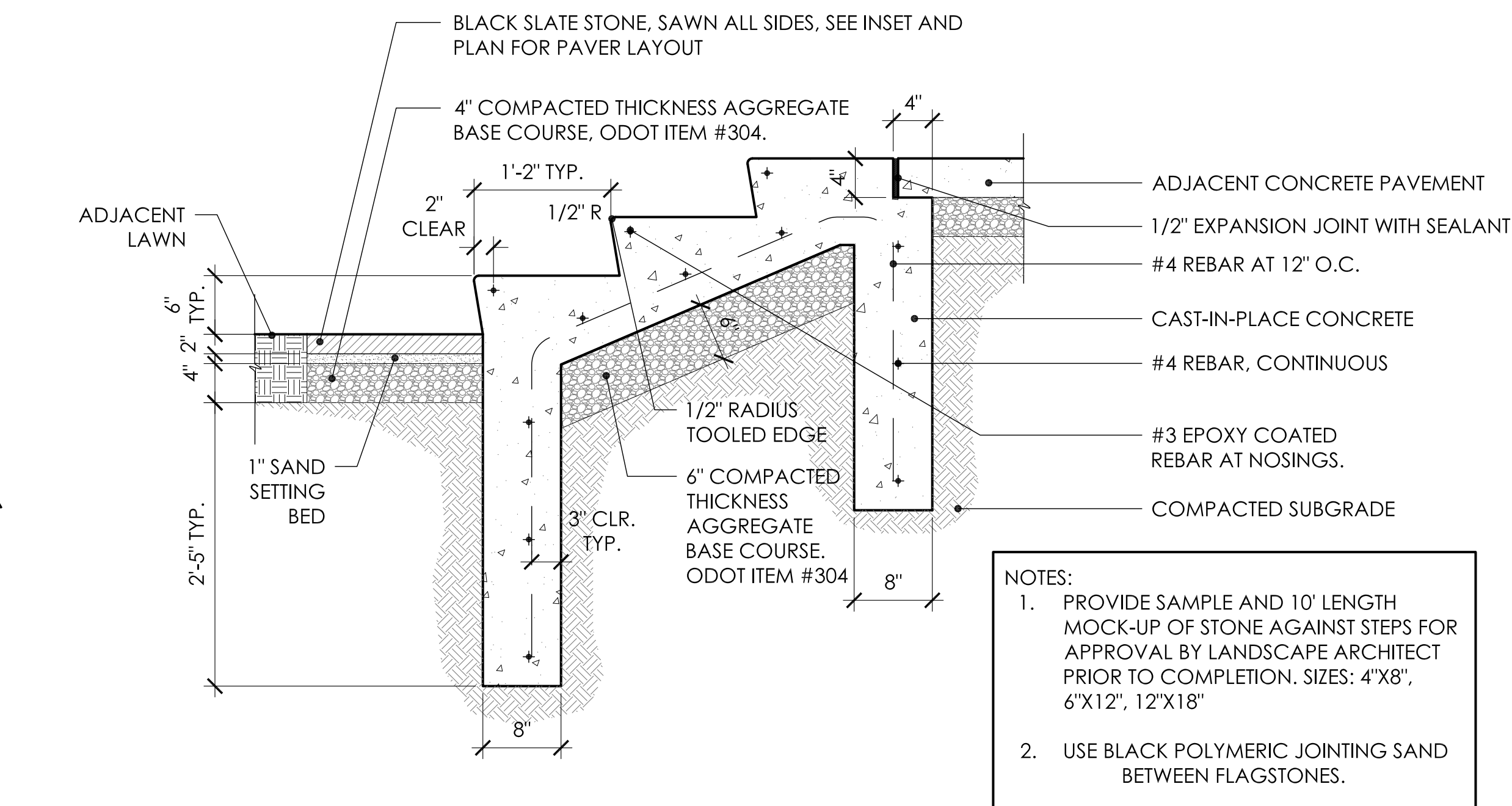

7 CAST-IN-PLACE CONCRETE STEPS (LAWN) Scale: 1" = 1'-0"

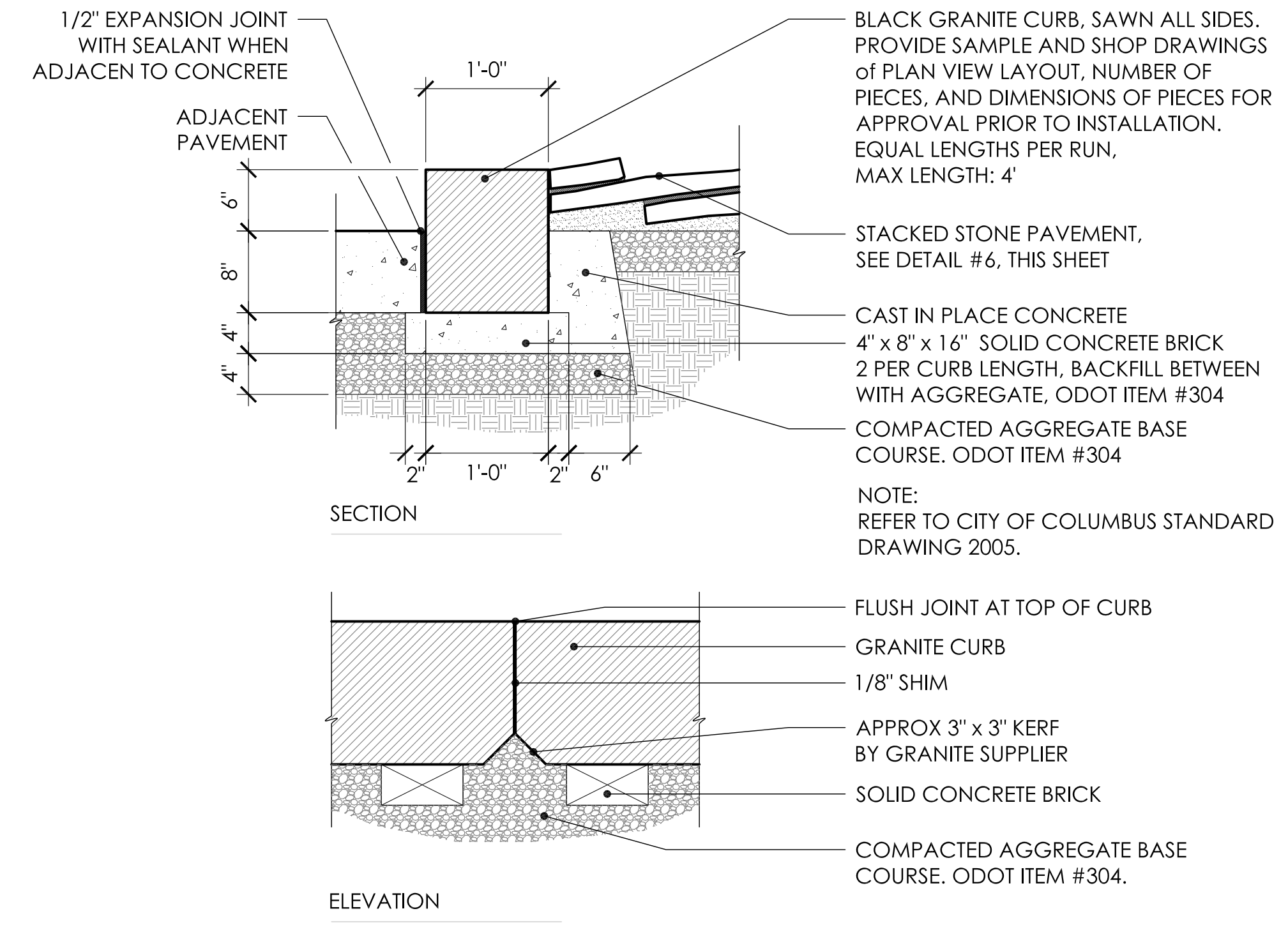

8 GRANITE CURB Scale: 1" = 1'-0"

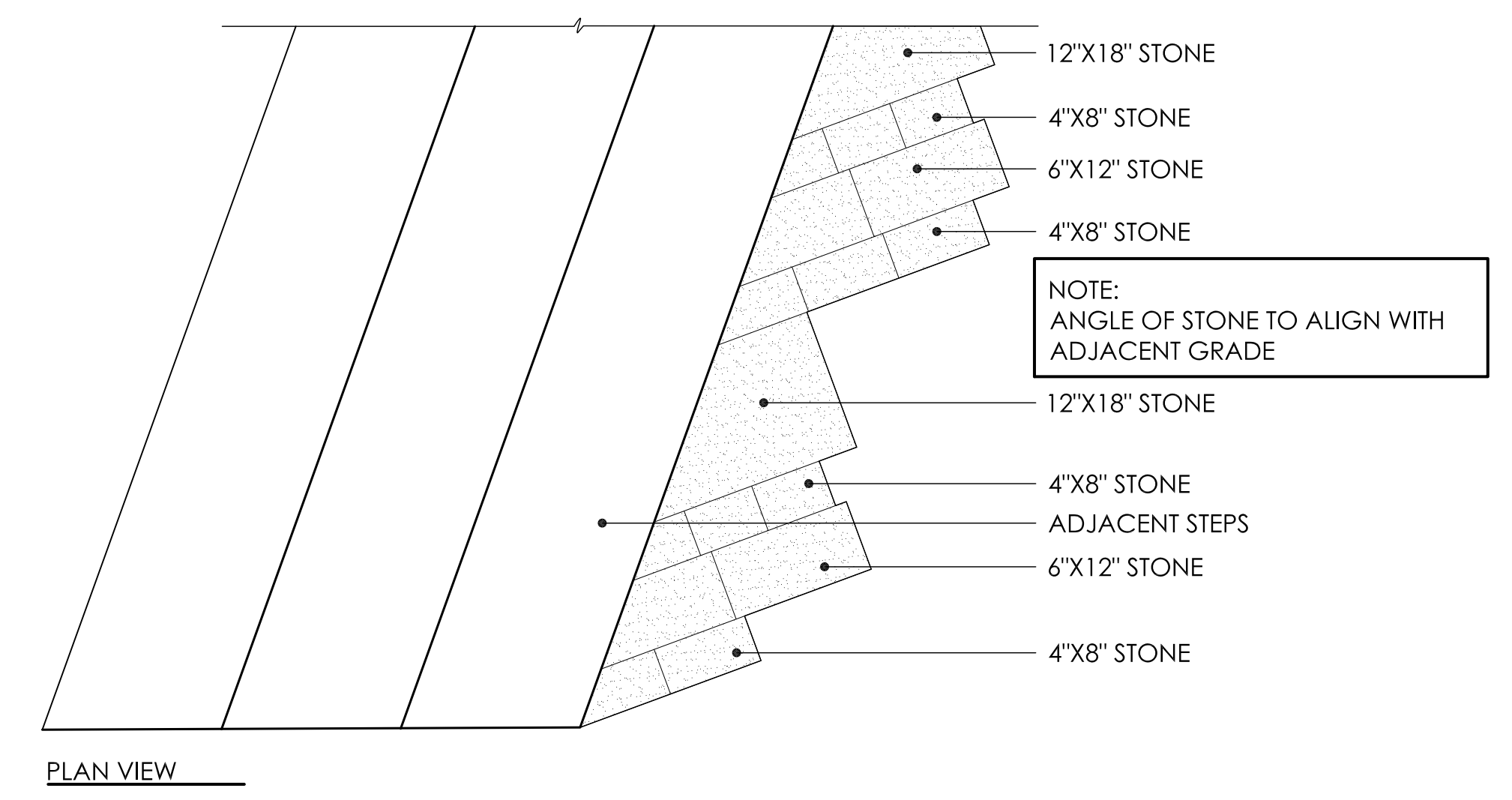

PLAN VIEW

| REVISION SCHEDULE | | |
|-------------------|----------|----------------------|
| # | DATE | REVISION DESCRIPTION |
| 1 | 07.05.22 | ADDENDUM 01 |

PROJECT NAME :

CML REYNOLDSBURG
1402 BRICE ROAD
REYNOLDSBURG, OHIO 43068

100% CONSTRUCTION DOCUMENTS
ISSUED FOR BIDDING AND PERMITS

ISSUE DATE : 06.10.2022

EDGE PLANNING
LANDSCAPE ARCHITECTURE
URBAN DESIGN
330 W. SPRING STREET, SUITE 350
COLUMBUS, OH 43215
614.486.5345
www.edgela.com



SITE DETAILS

L4.01

© 2017 JOHN HANING ARCHITECTURE & DESIGN, LTD.

NOTES:

- 1) STRAIGHT SECTIONS TO BE MAX 8' - PREFER 6' FOR TRANSPORT AND HANDLING
- 2) BOTTOM FLANGE TO MATCH CURB WIDTH
- 3) 2" MAX BETWEEN SUPPORT GUSSETS
- 4) 1" FROM TOP OF WALL TO TOP OF GUSSET
- 5) 12" MAX CENTERS ON BOLT GUSSET HOLES
- 6) CORNER SECTIONS TO BE 4' X 4' MAX - PREFER 2' X 2' FOR TRANSPORT AND HANDLING
- 7) INSIDE RADIUS OF BENT FLANGE WILL BE +/- MATERIAL THICKNESS.
- 8) OUTSIDE RADIUS OF BENT FLANGE WILL BE INSIDE RADIUS + MATERIAL THICKNESS
- 9) ALL WELDS WILL BE MACHINED AND BLENDED FOR SEAMLESS APPEARANCE
- 10) CURB ANCHORS CAN BE WEDGE-STYLE (REDHEADS) OR REDI ROD WITH HILTI HY200 OR SIMILAR COMPOUND.
- 11) MANUFACTURED BY BORCON 800-845-3343, SPRUCE & GANDER 877-650-7711 OR APPROVED EQUAL.
- 12) PROVIDE SHOP DRAWINGS OF WALLS FOR APPROVAL PRIOR TO INSTALLATION.

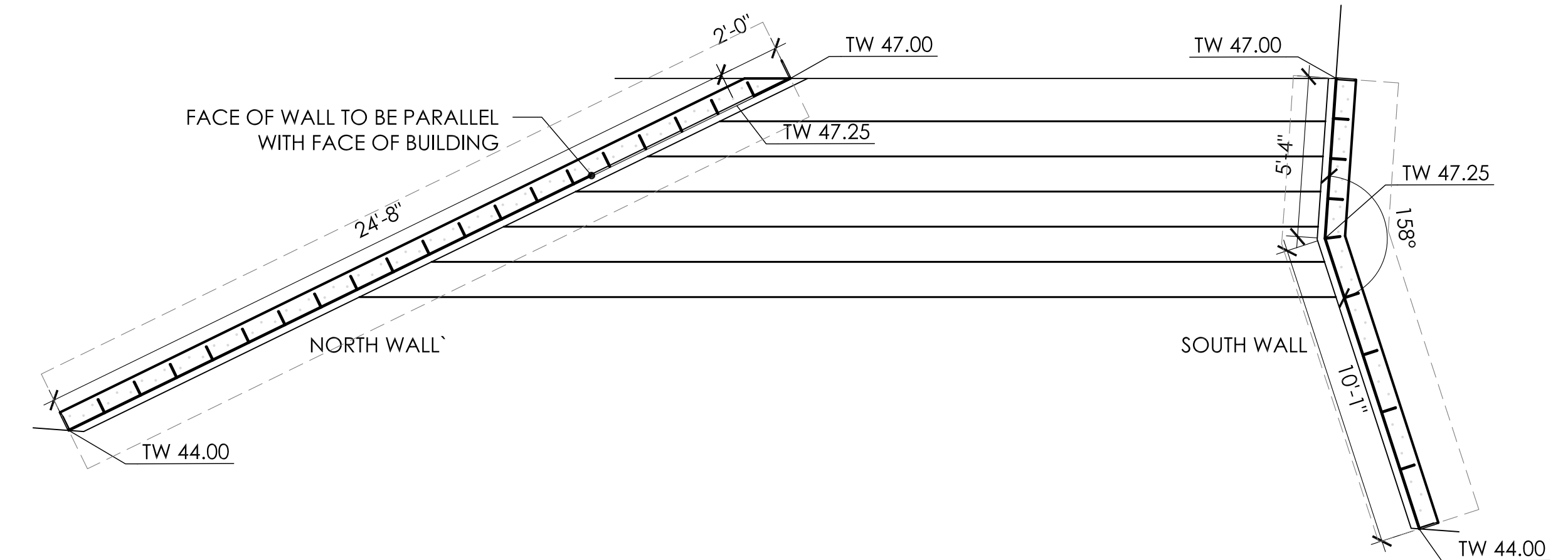
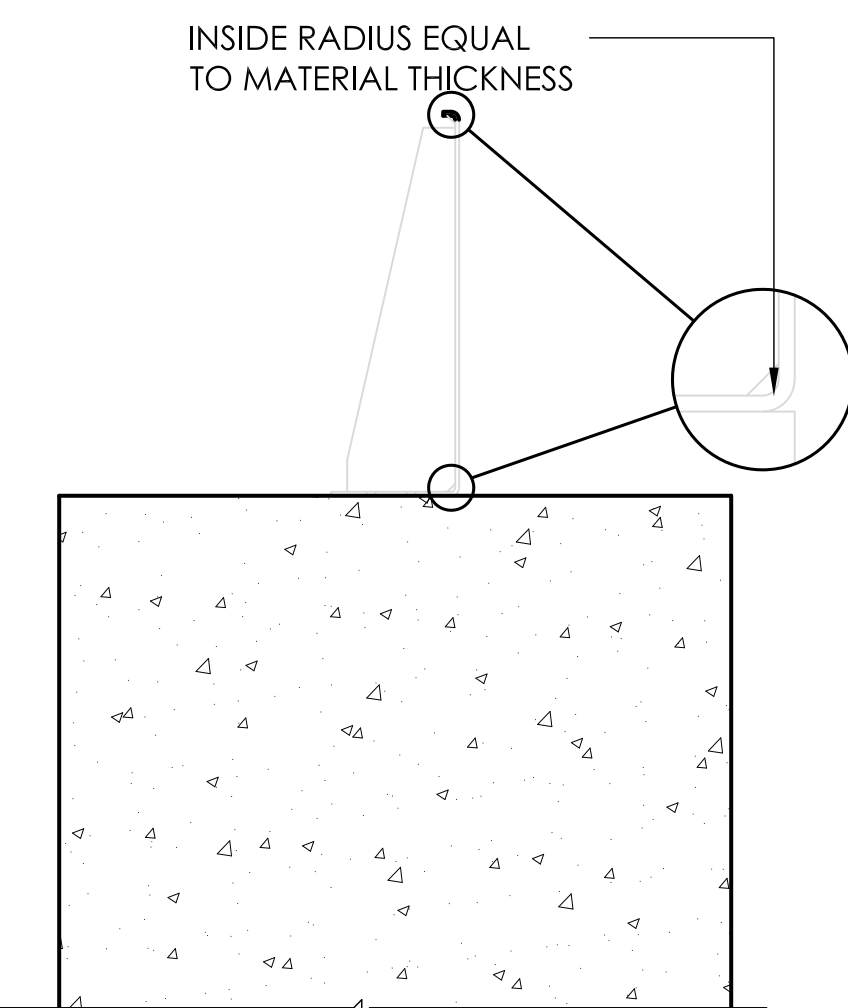
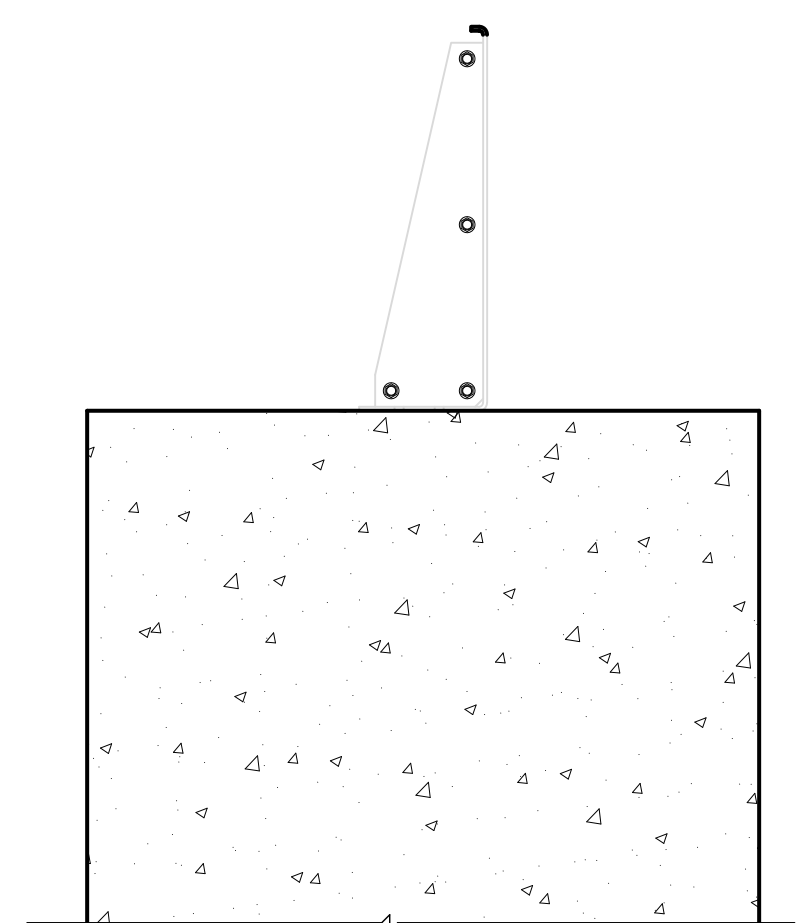
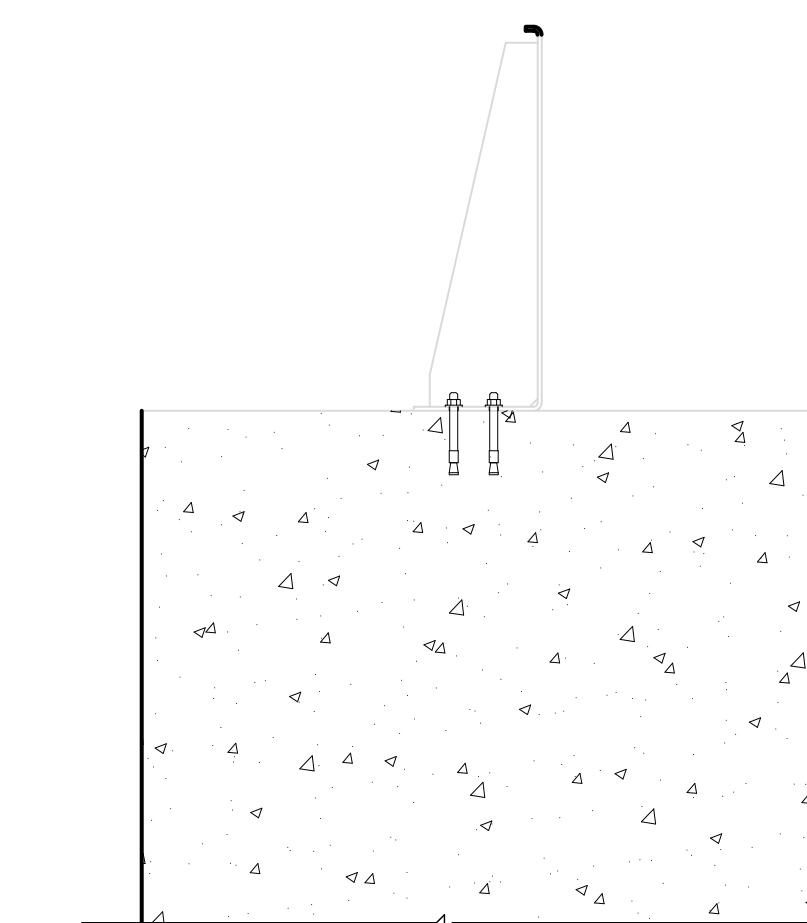
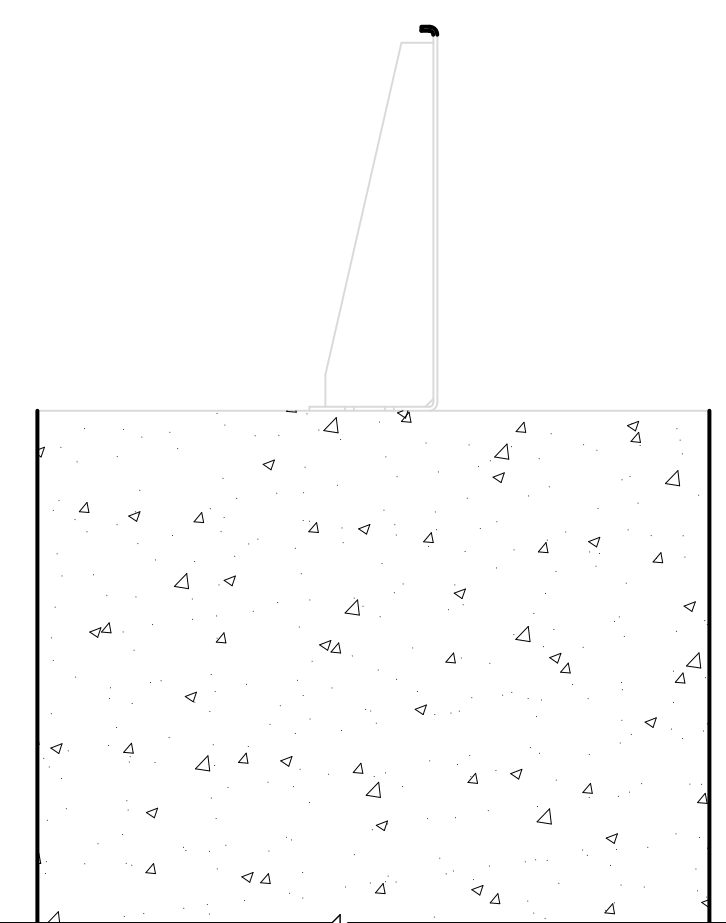

1 SECTION GUSSET Scale: 1" = 1'-0" 2 CONNECTION DETAIL Scale: 1" = 1'-0" 3 SECTION AT BOLT GUSSET Scale: 1" = 1'-0" 4 RADIUS EDGES Scale: 1" = 1'-0" 5 WALL LAYOUT Scale: 1/4" = 1'-0"

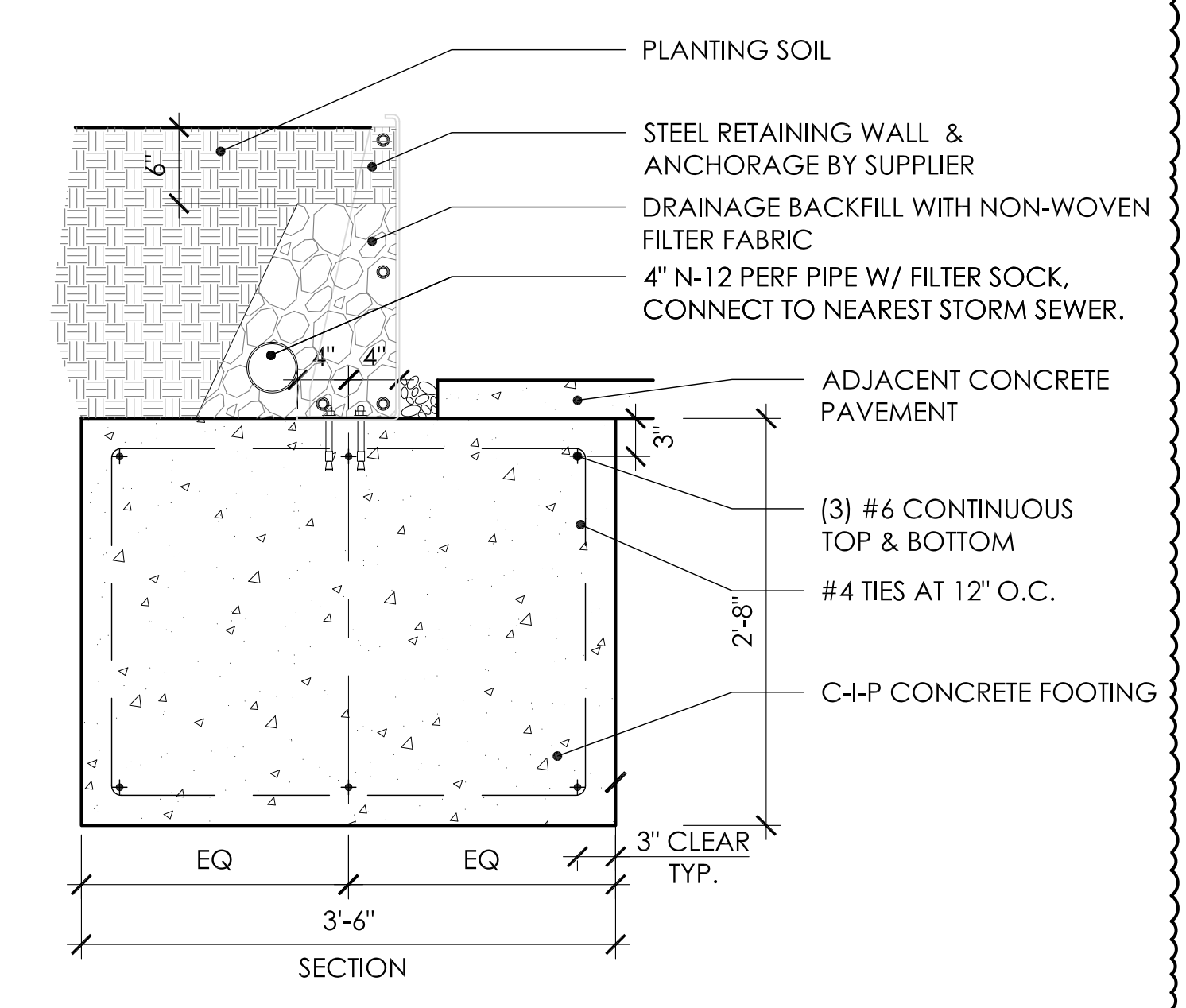
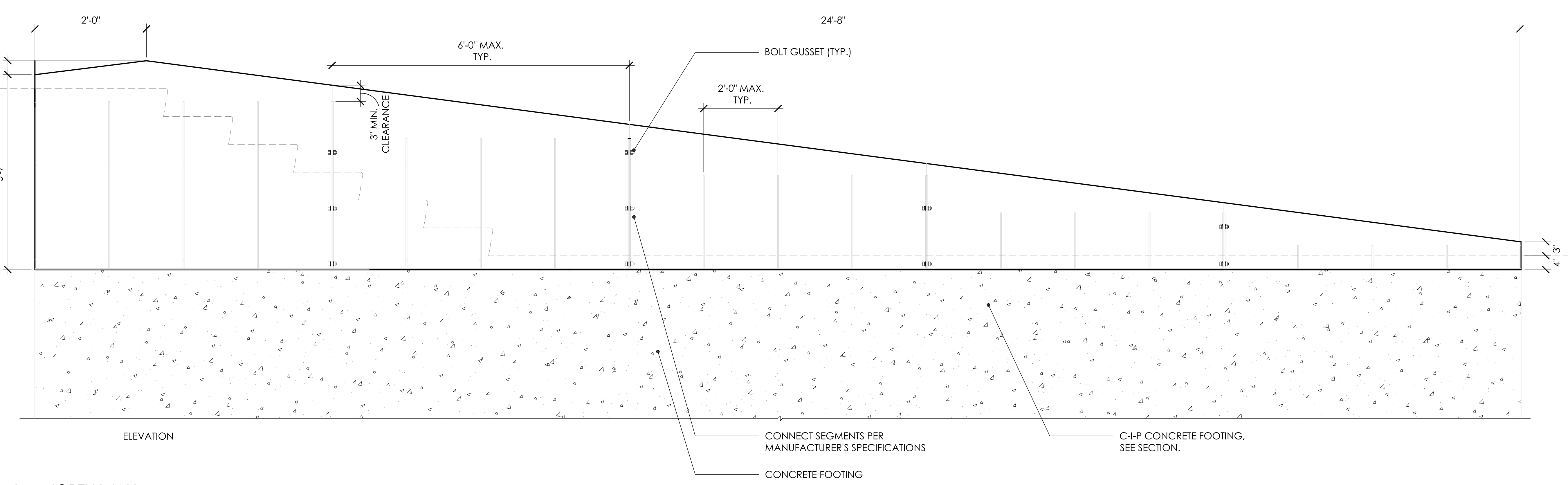

6 NORTH WALL Scale: 1" = 1'-0" 7 SOUTH WALL Scale: 1" = 1'-0"

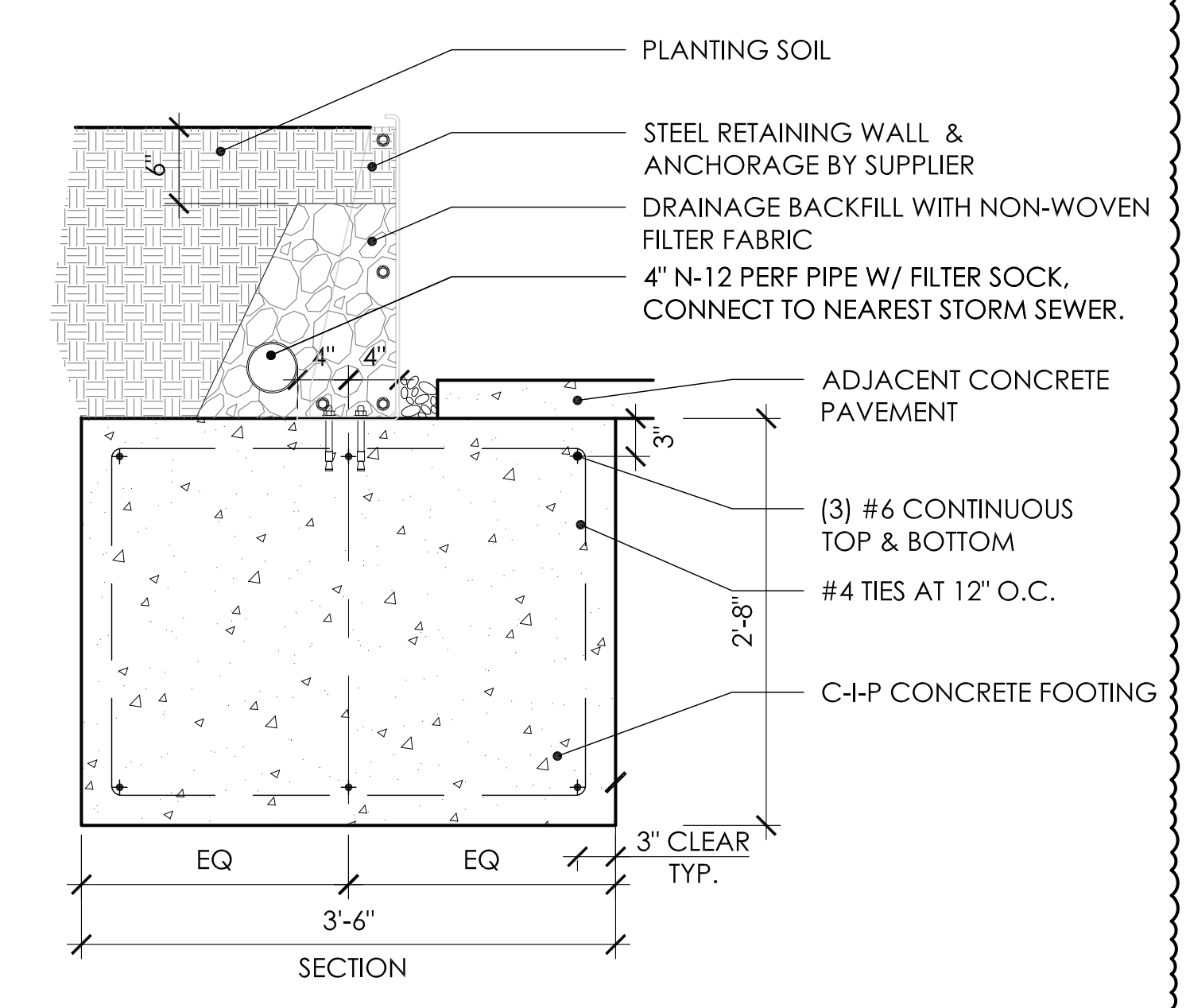

| REVISION SCHEDULE | | |
|-------------------|----------|----------------------|
| # | DATE | REVISION DESCRIPTION |
| 1 | 07.05.22 | ADDENDUM 01 |

PROJECT NAME:
CML REYNOLDSBURG
 1402 BRICE ROAD
 REYNOLDSBURG, OHIO 43068
 100% CONSTRUCTION DOCUMENTS
 ISSUED FOR BIDDING AND PERMITS
 ISSUE DATE: 06.10.2022

EDGE PLANNING
 LANDSCAPE ARCHITECTURE
 URBAN DESIGN
 330 W. SPRING STREET, SUITE 350
 COLUMBUS, OH 43215
 614.486.5345
 www.edgela.com

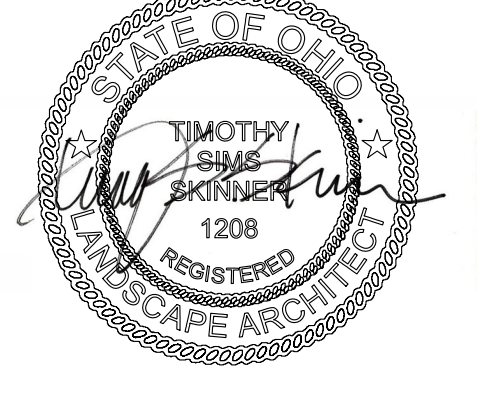

SITE DETAILS

L4.02