

10/26/2018 2:13:02 PM
 BIM 360://101253.00 - Dublin Library Y16NBBJ-CML_DUBLIN-ARCH-CENTRAL_Y16.rvt
 ONE EIGHT INCH = ONE FOOT
 ONE SIXTEENTH INCH = ONE FOOT

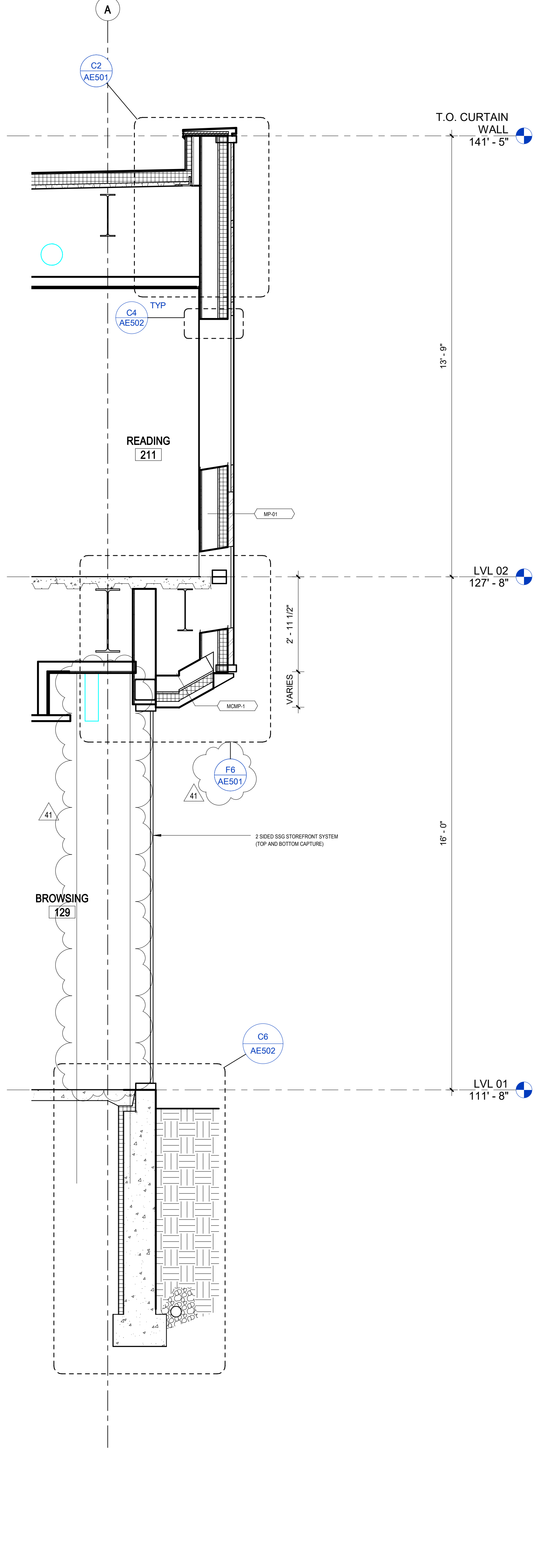

F6 EAST SECTION @ BROWSING
 SCALE: 1/2" = 1'-0"

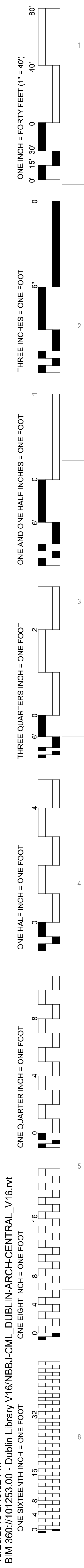
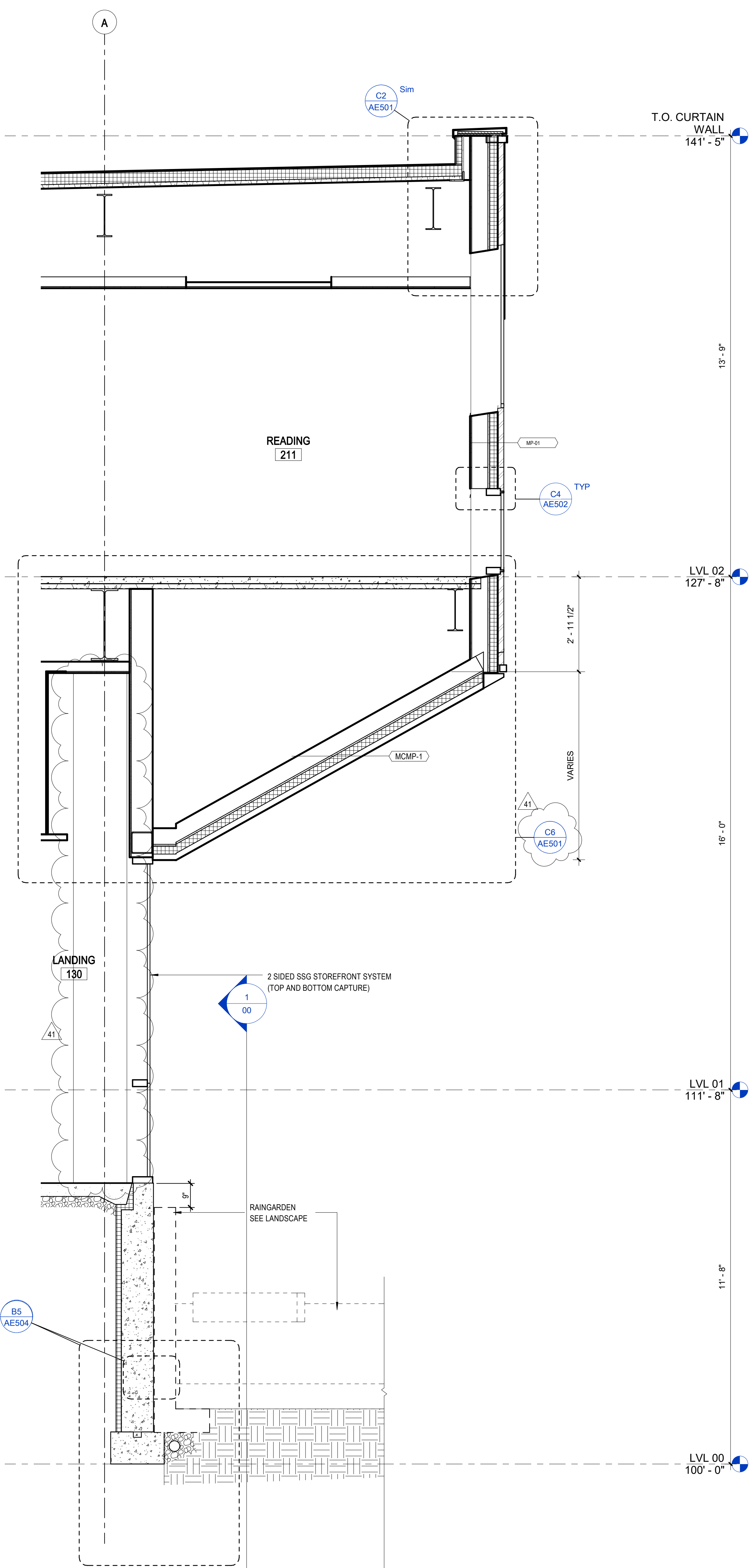

D6 SECTION @ LANDING
 SCALE: 1/2" = 1'-0"

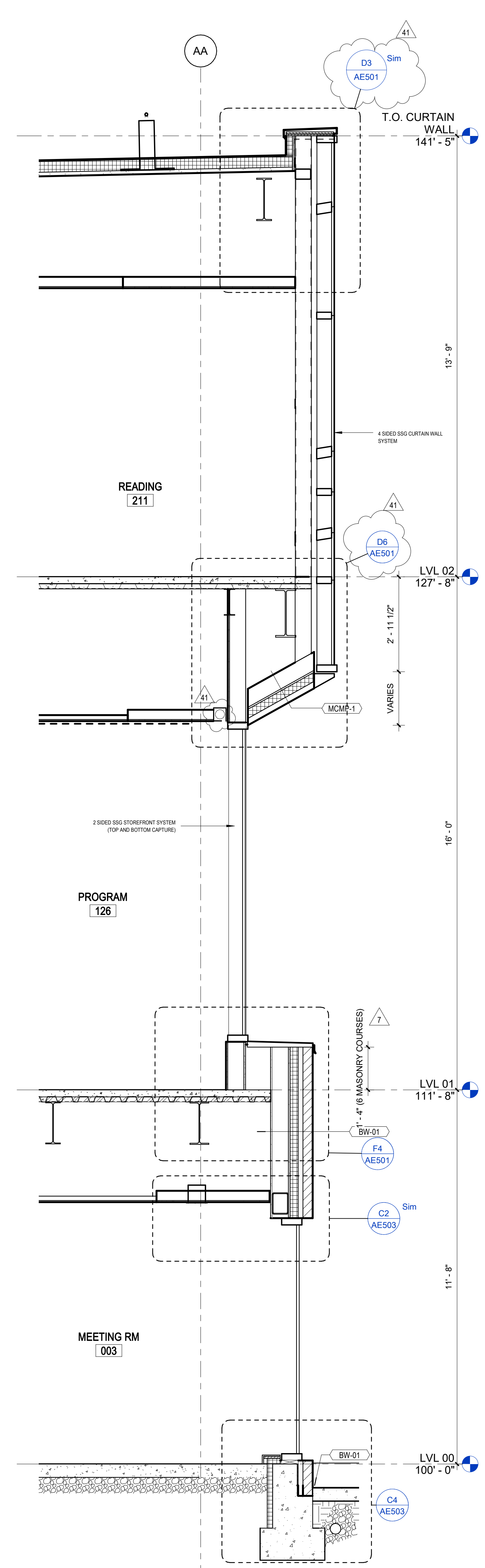

B6 EAST SECTION @ MEETING ROOM
 SCALE: 1/2" = 1'-0"

CODING NOTES

MARK	DATE	DESCRIPTION
41	10/23/18	Bulletin 29
7	02/06/2018	Permit Corrections
2	11/27/2017	Addendum 2

GENERAL NOTES

- SEE SHEET AE10 FOR EXTERIOR WALL, ROOF, AND SOFFIT TYPES.
- SEE TYPICAL FLASHING LOCATIONS AT OPENINGS IN LEVEL 02 METAL PANEL ON F4/AE502.
- UNDER SLAB AGGREGATE BASE TO BE 4" AT LEVEL 01 SLABS AND 6" AT LEVEL 00 SLABS.

nbbj
 250 S. SOUTH HIGH STREET,
 SUITE 300 COLUMBUS, OH 43215
 PHONE 614 224 7145
 FAX 614 224 0218

Turner
 CONSTRUCTION MANAGER:
 262 HANOVER ST.
 COLUMBUS, OH 43215

KORDA
 MECHANICAL, ELECTRICAL &
 STRUCTURAL ENGINEER:
 KORDA
 1650 WATERMARK DR.
 COLUMBUS, OH 43215

EMHT
 CIVIL ENGINEER:
 EMHT
 5500 NEW ALBANY RD W.
 NEW ALBANY, OH 43054

Dynamix
 PLUMBING & FIRE PROTECTION:
 DYNAMIX ENGINEERING LTD.
 853 GRANDVIEW AVE.
 3RD FL COLUMBUS, OH 43215

CONSTRUCTION DOCUMENTS

CML - DUBLIN BRANCH LIBRARY
 75 N HIGH ST, DUBLIN OH 43017

ISSUE

MARK	DATE	DESCRIPTION
41	10/23/18	Bulletin 29
7	02/06/2018	Permit Corrections
2	11/27/2017	Addendum 2

DRAWN BY: **TP/PA** PROJ. ARCH: **TP**

PROJ. NO.: **101253.03**

DATE: **10/27/2017**

DWG. **WALL SECTIONS**

DWG. **AE310**

10/26/2018 2:13:06 PM
 BIM 360://101253.00 - Dublin Library Y16NBBJ-CML_DUBLIN-ARCH-CENTRAL_Y16.rvt
 ONE EIGHT INCH = ONE FOOT
 ONE SIXTEENTH INCH = ONE FOOT

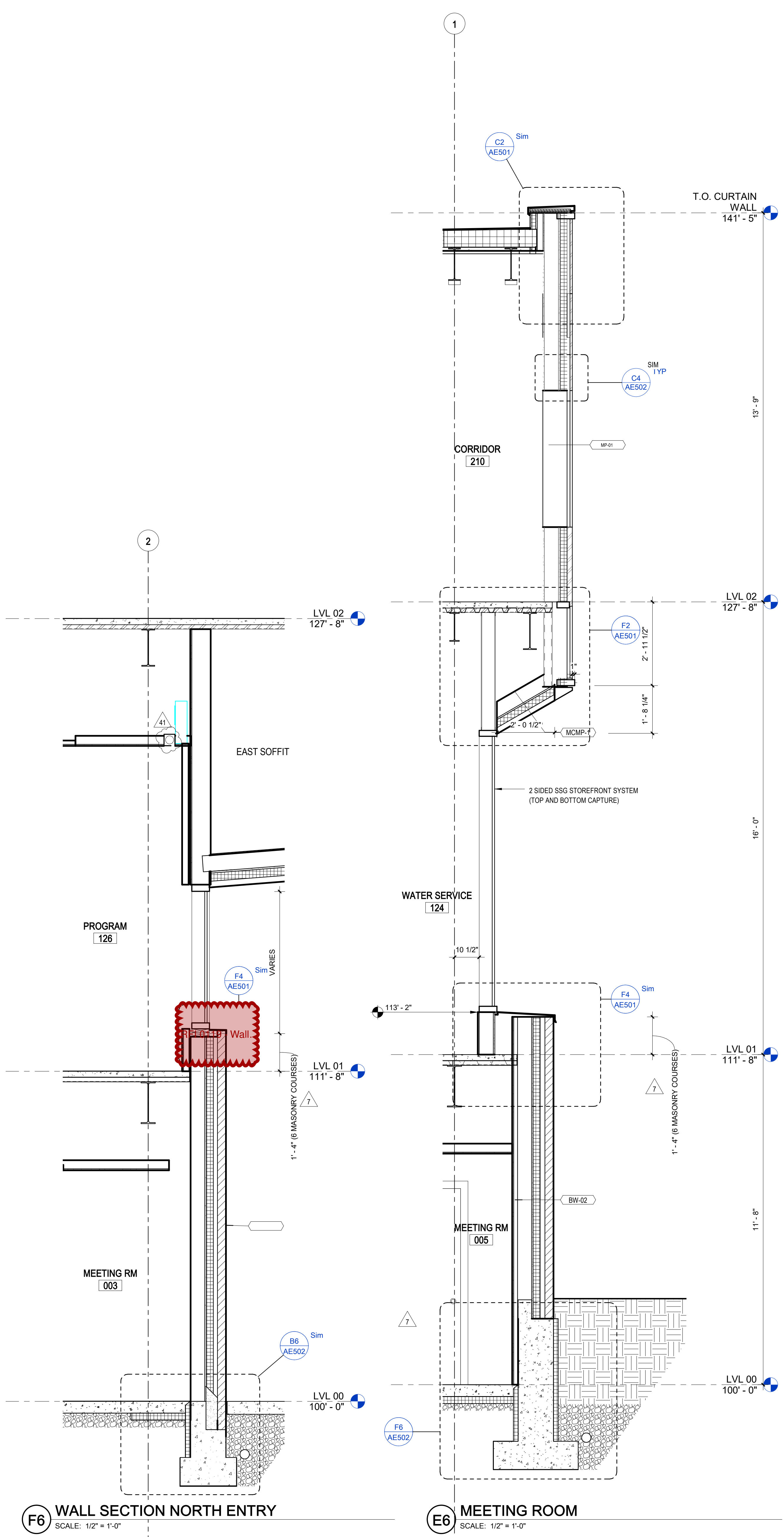
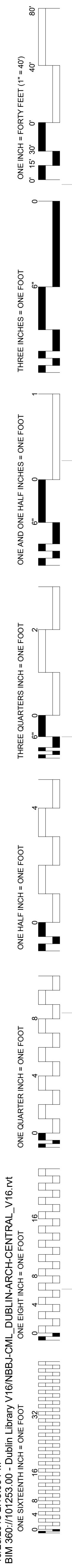

F6 WALL SECTION NORTH ENTRY
 SCALE: 1/2" = 1'-0"

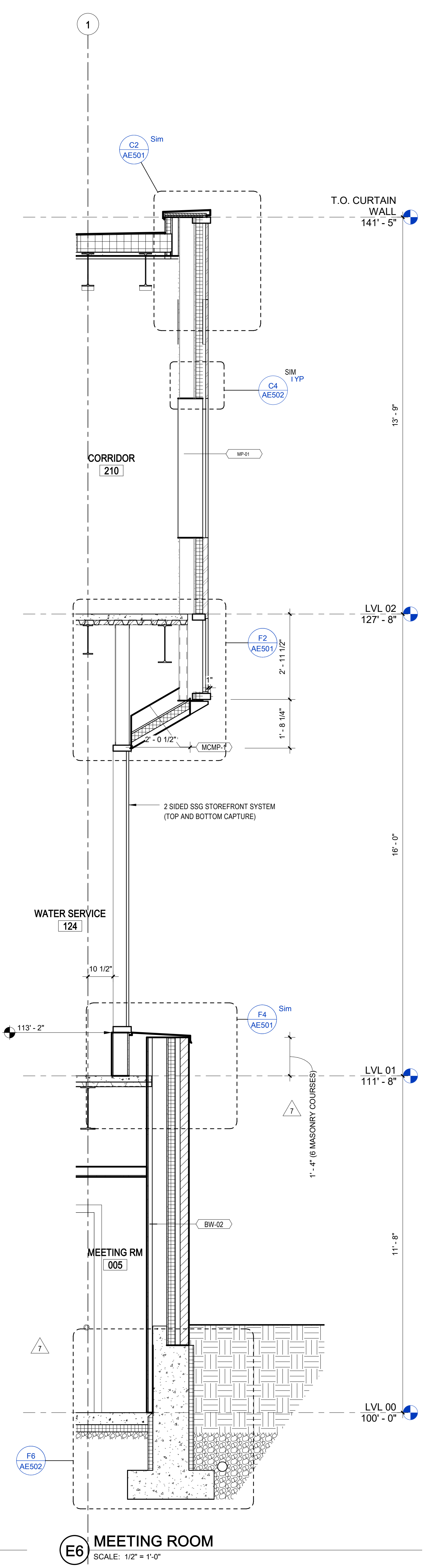

E6 MEETING ROOM
 SCALE: 1/2" = 1'-0"

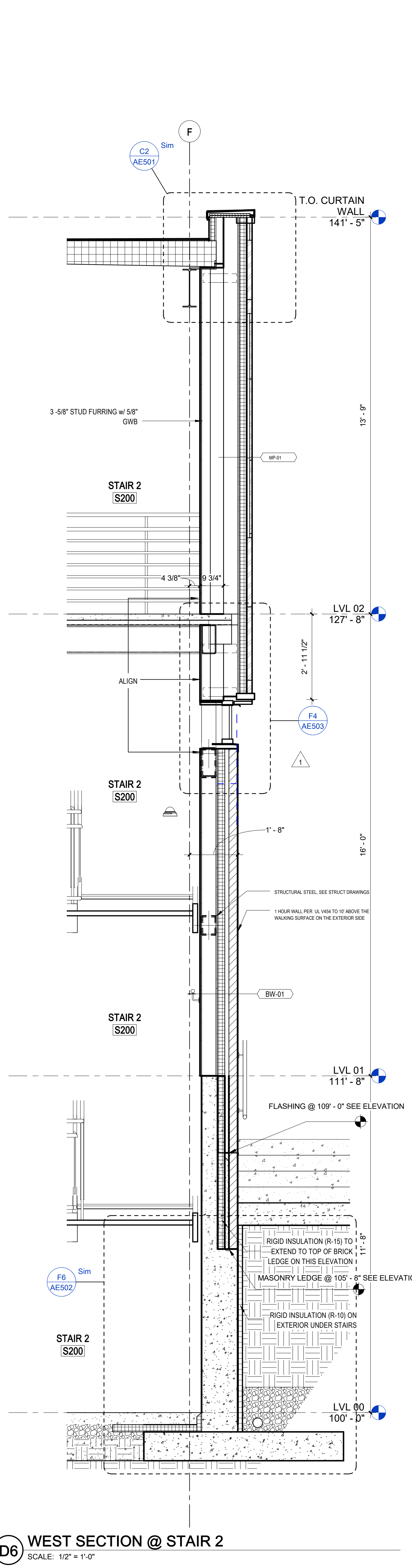

D6 WEST SECTION @ STAIR 2
 SCALE: 1/2" = 1'-0"

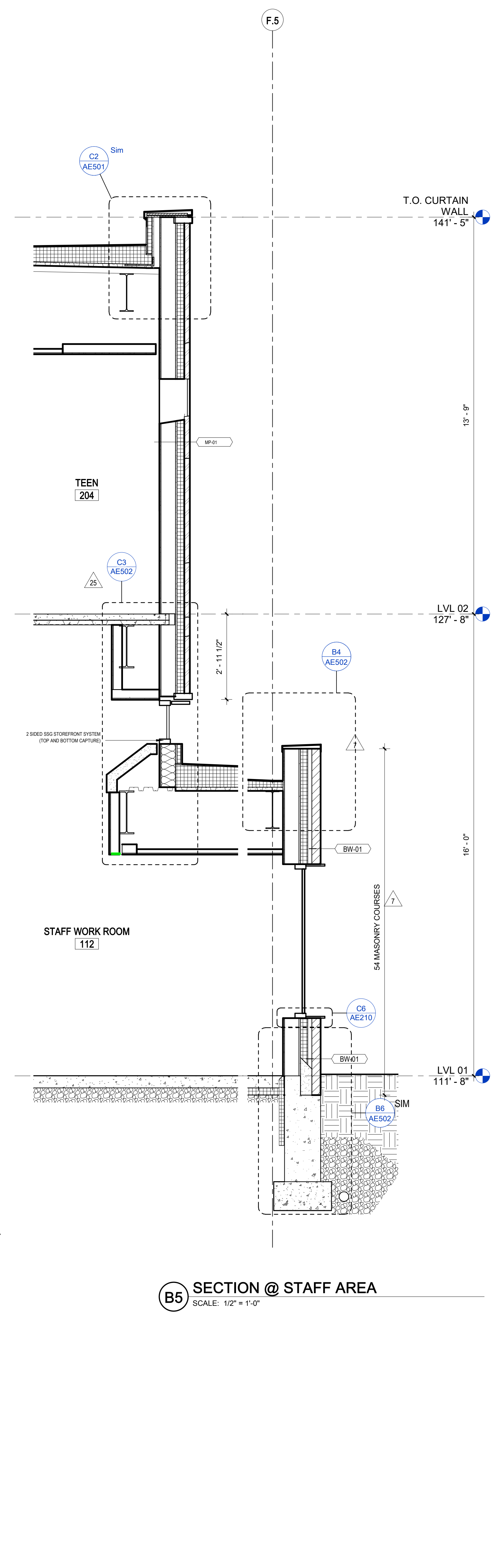

B5 SECTION @ STAFF AREA
 SCALE: 1/2" = 1'-0"

CODING NOTES

MARK	DATE	DESCRIPTION
41	10/23/18	Bulletin 29
25	7/9/18	Bulletin 18
7	02/06/2018	Permit Corrections
2	11/27/2017	Addendum 2
1	11/15/2017	Addendum 1

GENERAL NOTES

- SEE SHEET AE510 FOR EXTERIOR WALL, ROOF, AND SOFFIT TYPES.
- SEE TYPICAL FLASHING LOCATIONS AT OPENINGS IN LEVEL 02 METAL PANEL ON F4/AE502.
- UNDER SLAB AGGREGATE BASE TO BE 4" AT LEVEL 01 SLABS AND 6" AT LEVEL 00 SLABS.

nbbj
 250 S. SOUTH HIGH STREET,
 SUITE 300 COLUMBUS, OH 43215
 PHONE 614 224 7145
 FAX 614 224 0218

Turner
 CONSTRUCTION MANAGER:
 282 HANOVER ST.
 COLUMBUS, OH 43215

KORDA
 MECHANICAL, ELECTRICAL &
 STRUCTURAL ENGINEER:
 KORDA
 1650 WATERMARK DR.
 COLUMBUS, OH 43215

EMHT
 CIVIL ENGINEER:
 EMHT
 5500 NEW ALBANY RD W.
 NEW ALBANY, OH 43054

Dynamix
 PLUMBING & FIRE PROTECTION:
 DYNAMIX ENGINEERING LTD.
 853 GRANDVIEW AVE.
 3RD FL COLUMBUS, OH 43215

CONSTRUCTION DOCUMENTS

CML - DUBLIN BRANCH LIBRARY
 75 N HIGH ST, DUBLIN OH 43017

ISSUE

MARK	DATE	DESCRIPTION
41	10/23/18	Bulletin 29
25	7/9/18	Bulletin 18
7	02/06/2018	Permit Corrections
2	11/27/2017	Addendum 2
1	11/15/2017	Addendum 1

DRAWN BY: **TP/PA** PROJ. ARCH: **TP**

PROJ. NO.: **101253.03**

DATE: **10/27/2017**

DWG.

WALL SECTIONS

DWG.
AE311

10/26/2018 2:13:09 PM
 BIM 360://101253.00 - Dublin Library Y16NBBJ-CML_DUBLIN-ARCH-CENTRAL_Y16.rvt
 ONE EIGHT INCH = ONE FOOT
 ONE SIXTEENTH INCH = ONE FOOT

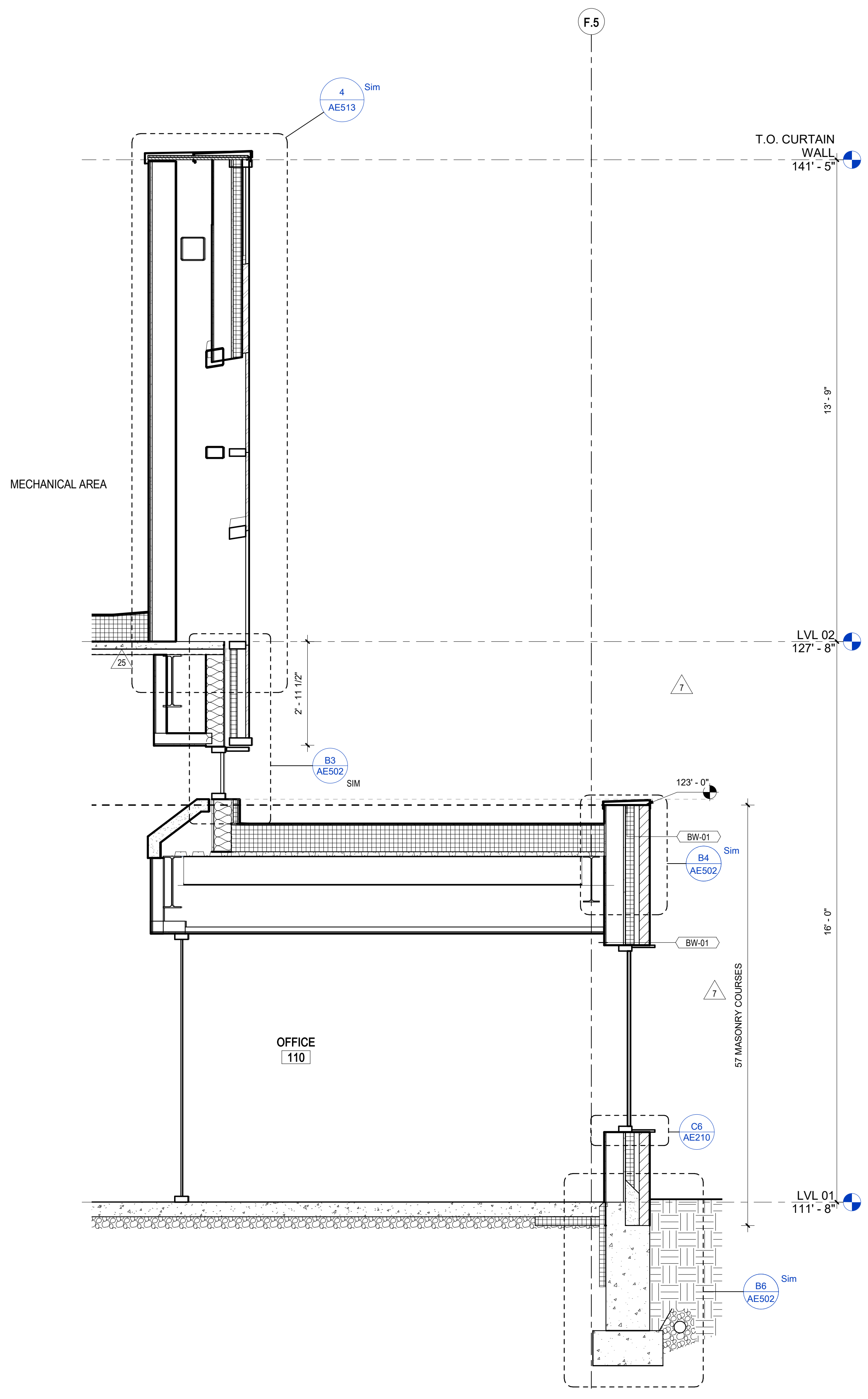
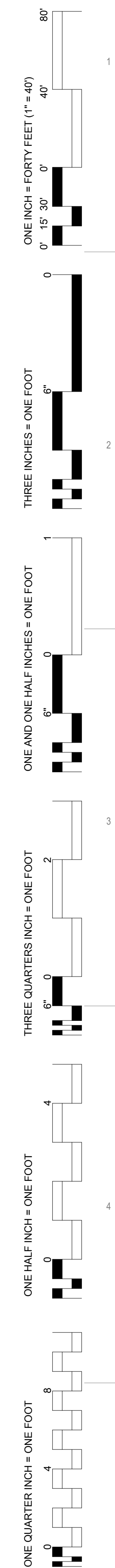

F6 SECTION @ STAFF AREA/ MECHANICAL WELL
 SCALE: 1/2" = 1'-0"

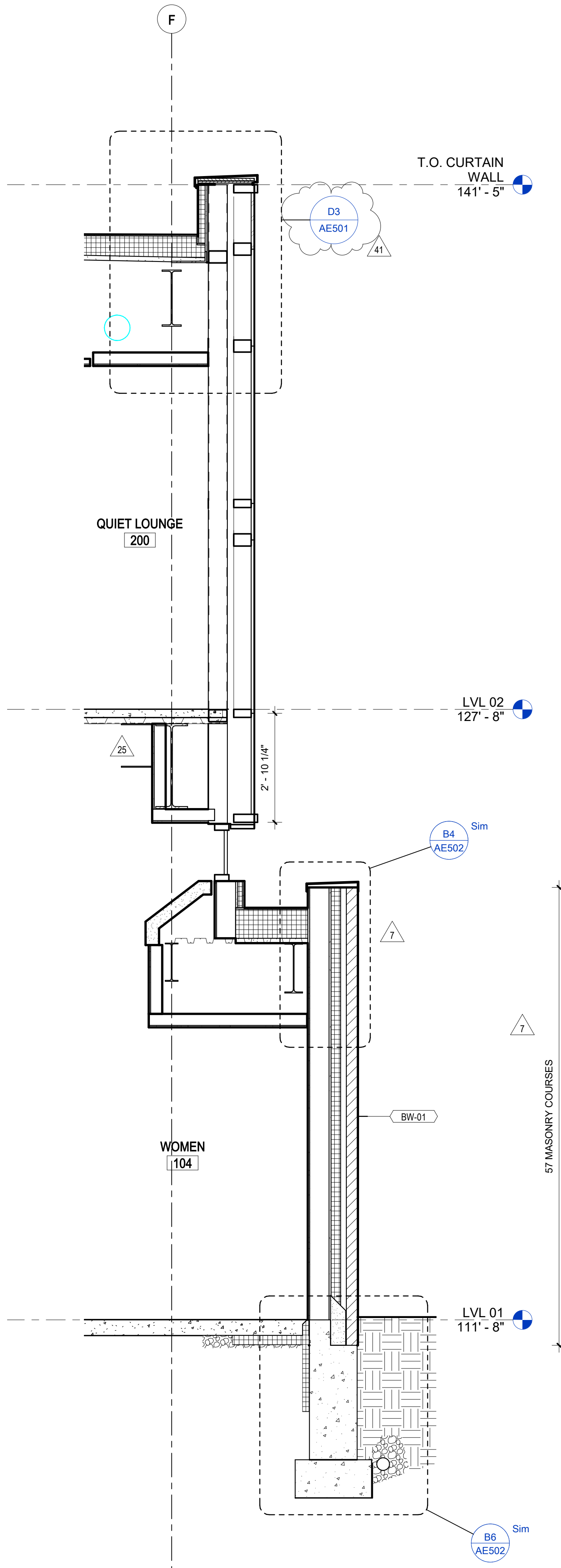

D6 SECTION @ QUIET LOUNGE
 SCALE: 1/2" = 1'-0"

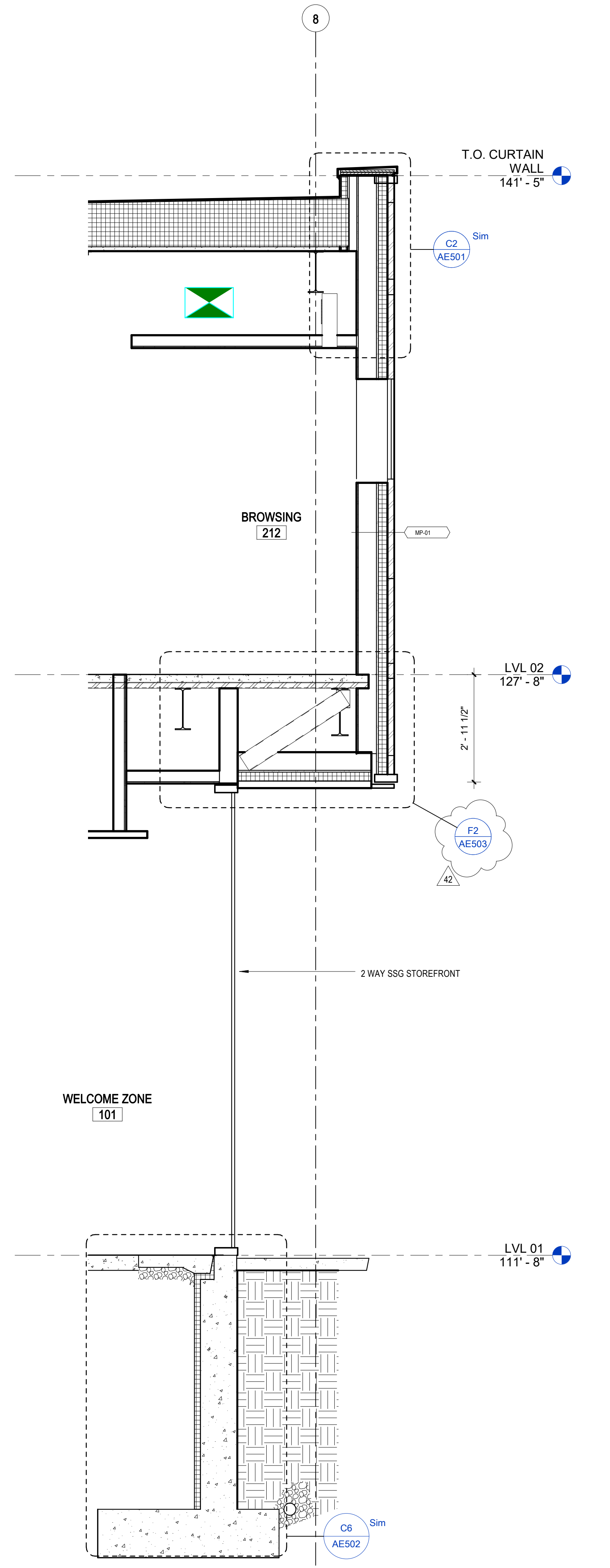

B6 SECTION @ SOUTH PLAZA
 SCALE: 1/2" = 1'-0"

CODING NOTES

MARK	DATE	DESCRIPTION
42	10/21/18	COMBINED FURNITURE FOR OWNER
41	10/23/18	Bulletin 29
25	7/9/18	Bulletin 18
7	02/06/2018	Permit Corrections
2	11/27/2017	Addendum 2

GENERAL NOTES

- SEE SHEET AE510 FOR EXTERIOR WALL, ROOF, AND SOFFIT TYPES.
- SEE TYPICAL FLASHING LOCATIONS AT OPENINGS IN LEVEL 02 METAL PANEL ON F4/AE502.
- UNDER SLAB AGGREGATE BASE TO BE 4" AT LEVEL 01 SLABS AND 6" AT LEVEL 00 SLABS.

nbbj
 250 S. SOUTH HIGH STREET,
 SUITE 300 COLUMBUS, OH 43215
 PHONE 614 224 7145
 FAX 614 224 0218

Turner
 CONSTRUCTION MANAGER:
 262 HANOVER ST.
 COLUMBUS, OH 43215

KORDA
 MECHANICAL, ELECTRICAL &
 STRUCTURAL ENGINEER:
KORDA
 1650 WATERMARK DR.
 COLUMBUS, OH 43215

EMHT
 CIVIL ENGINEER:
EMHT
 5500 NEW ALBANY RD W.
 NEW ALBANY, OH 43054

Dynamix
 PLUMBING & FIRE PROTECTION:
DYNAMIX ENGINEERING LTD.
 853 GRANDVIEW AVE.
 3RD FL COLUMBUS,
 OH 43215

CONSTRUCTION DOCUMENTS

CML - DUBLIN BRANCH LIBRARY
 75 N HIGH ST, DUBLIN OH 43017

ISSUE

MARK	DATE	DESCRIPTION
42	10/21/18	COMBINED FURNITURE FOR OWNER
41	10/23/18	Bulletin 29
25	7/9/18	Bulletin 18
7	02/06/2018	Permit Corrections
2	11/27/2017	Addendum 2

DRAWN BY: **TP/PA** PROJ. ARCH: **TP**

PROJ. NO.: **101253.03**

DATE: **10/27/2017**

DWG. **WALL SECTIONS**

DWG. **AE312**

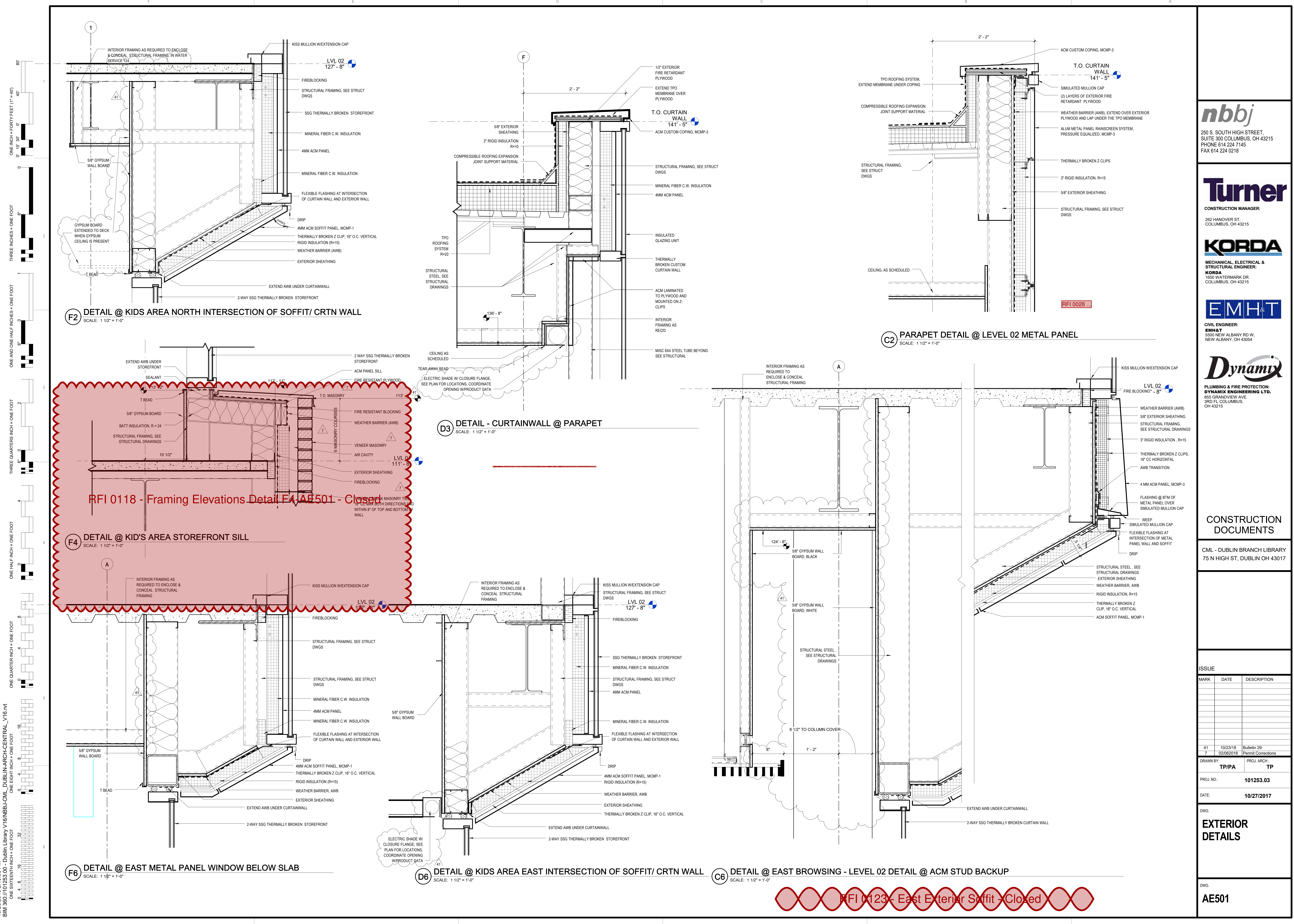

F2 DETAIL @ KIDS AREA NORTH INTERSECTION OF SOFFIT/ CRTN WALL
SCALE: 1 1/2" = 1'-0"

D3 DETAIL - CURTAINWALL @ PARAPET
SCALE: 1 1/2" = 1'-0"

F4 DETAIL @ KID'S AREA STOREFRONT SILL
SCALE: 1 1/2" = 1'-0"

F6 DETAIL @ EAST METAL PANEL WINDOW BELOW SLAB
SCALE: 1 1/2" = 1'-0"

D6 DETAIL @ KIDS AREA EAST INTERSECTION OF SOFFIT/ CRTN WALL
SCALE: 1 1/2" = 1'-0"

C2 PARAPET DETAIL @ LEVEL 02 METAL PANEL
SCALE: 1 1/2" = 1'-0"

C6 DETAIL @ EAST BROWSING - LEVEL 02 DETAIL @ ACM STUD BACKUP
SCALE: 1 1/2" = 1'-0"

RFI 0118 - Framing Elevations Detail F4-AE501 - Closed

RFI 0123 - East Exterior Soffit - Closed

nbbj
250 S. SOUTH HIGH STREET,
SUITE 300 COLUMBUS, OH 43215
PHONE 614 224 7145
FAX 614 224 0218

Turner
CONSTRUCTION MANAGER:
262 HANOVER ST.
COLUMBUS, OH 43215

KORDA
MECHANICAL, ELECTRICAL &
STRUCTURAL ENGINEER:
KORDA
1650 WATERMARK DR.
COLUMBUS, OH 43215

EMHT
CIVIL ENGINEER:
EMHT
5500 NEW ALBANY RD W.
NEW ALBANY, OH 43054

Dynamix
PLUMBING & FIRE PROTECTION:
DYNAMIX ENGINEERING LTD.
855 GRANDVIEW AVE.
3RD FL COLUMBUS,
OH 43215

CONSTRUCTION DOCUMENTS

CML - DUBLIN BRANCH LIBRARY
75 N HIGH ST, DUBLIN OH 43017

ISSUE		
MARK	DATE	DESCRIPTION
41	10/23/18	Bulletin 20
7	02/06/2018	Permit Corrections
DRAWN BY: TP/PA PROJ. ARCH: TP		
PROJ. NO.: 101253.03		
DATE: 10/27/2017		

EXTERIOR DETAILS

AE501

10/26/2018 2:13:36 PM BIM 360://101253.03 - Dublin Library Y16NBBJ-CML-DUBLIN-ARCH-CENTRAL_Y16.rvt ONE EIGHTEENTH INCH = ONE FOOT

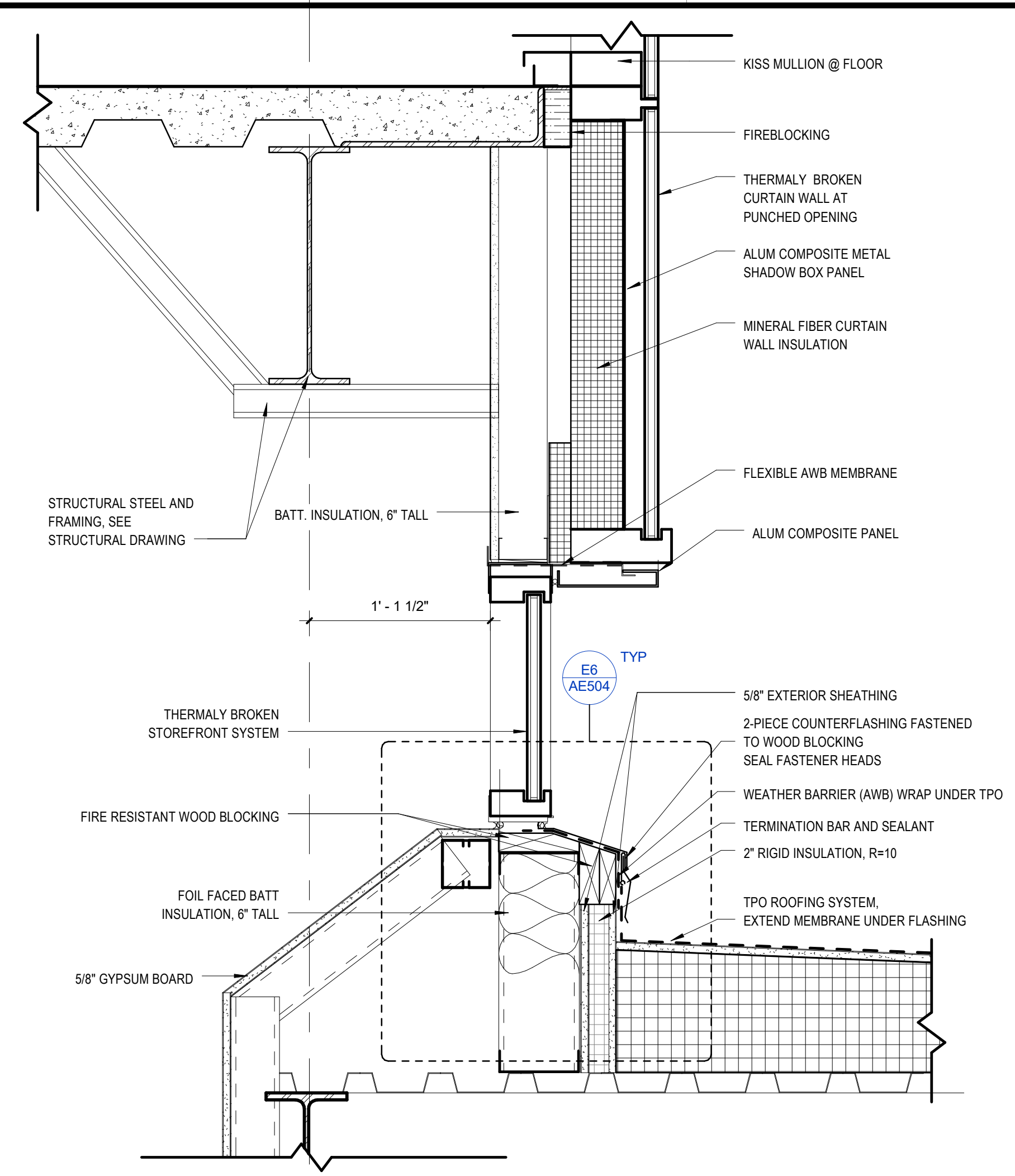

F3 DETAIL @ CLERESTORY / MTL PANEL WINDOWS (BELOW FLOOR LINE)
SCALE: 1 1/2" = 1'-0"

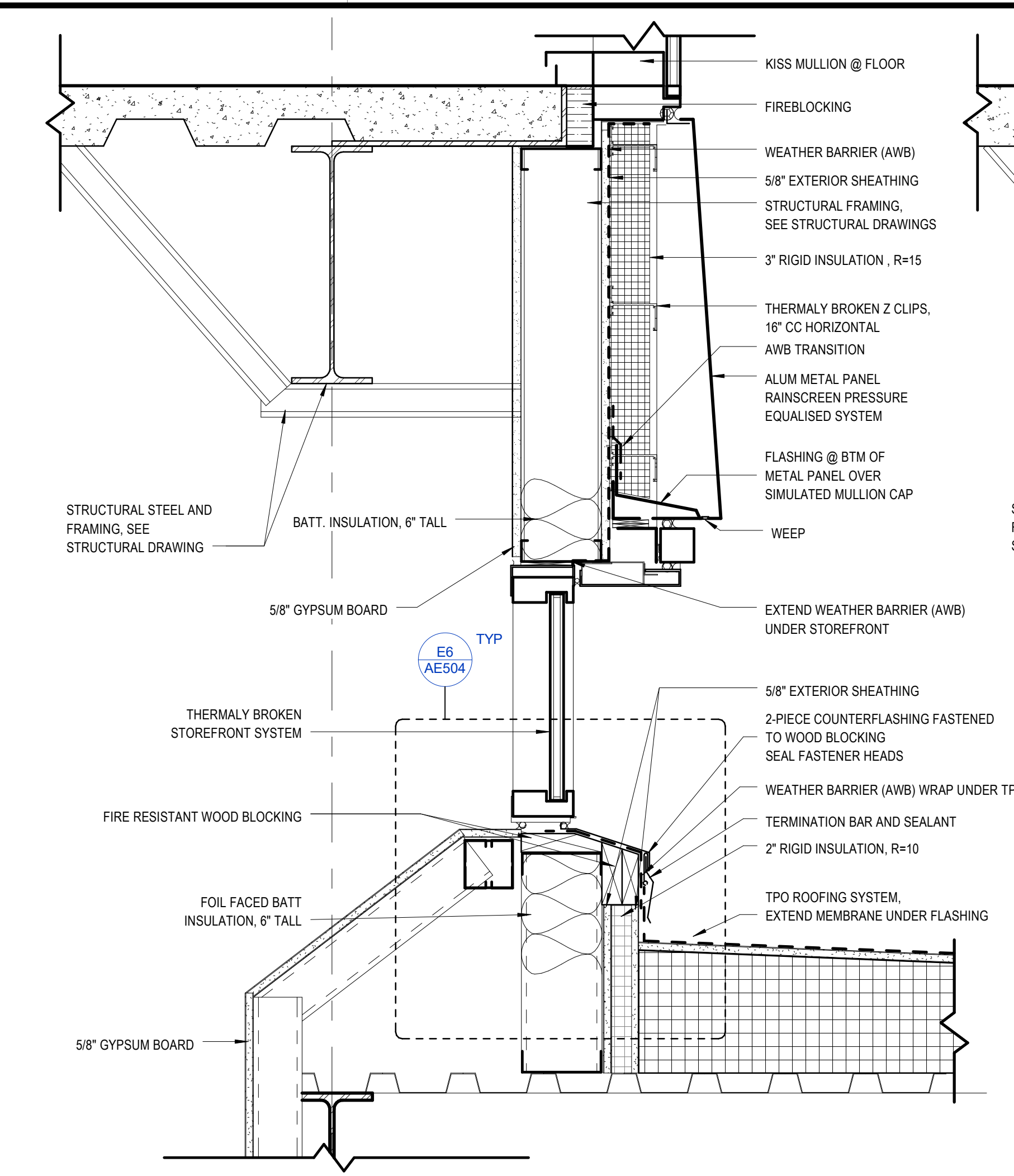

D3 DETAIL @ CLERESTORY / MTL PANEL WINDOWS (FLOOR LINE)
SCALE: 1 1/2" = 1'-0"

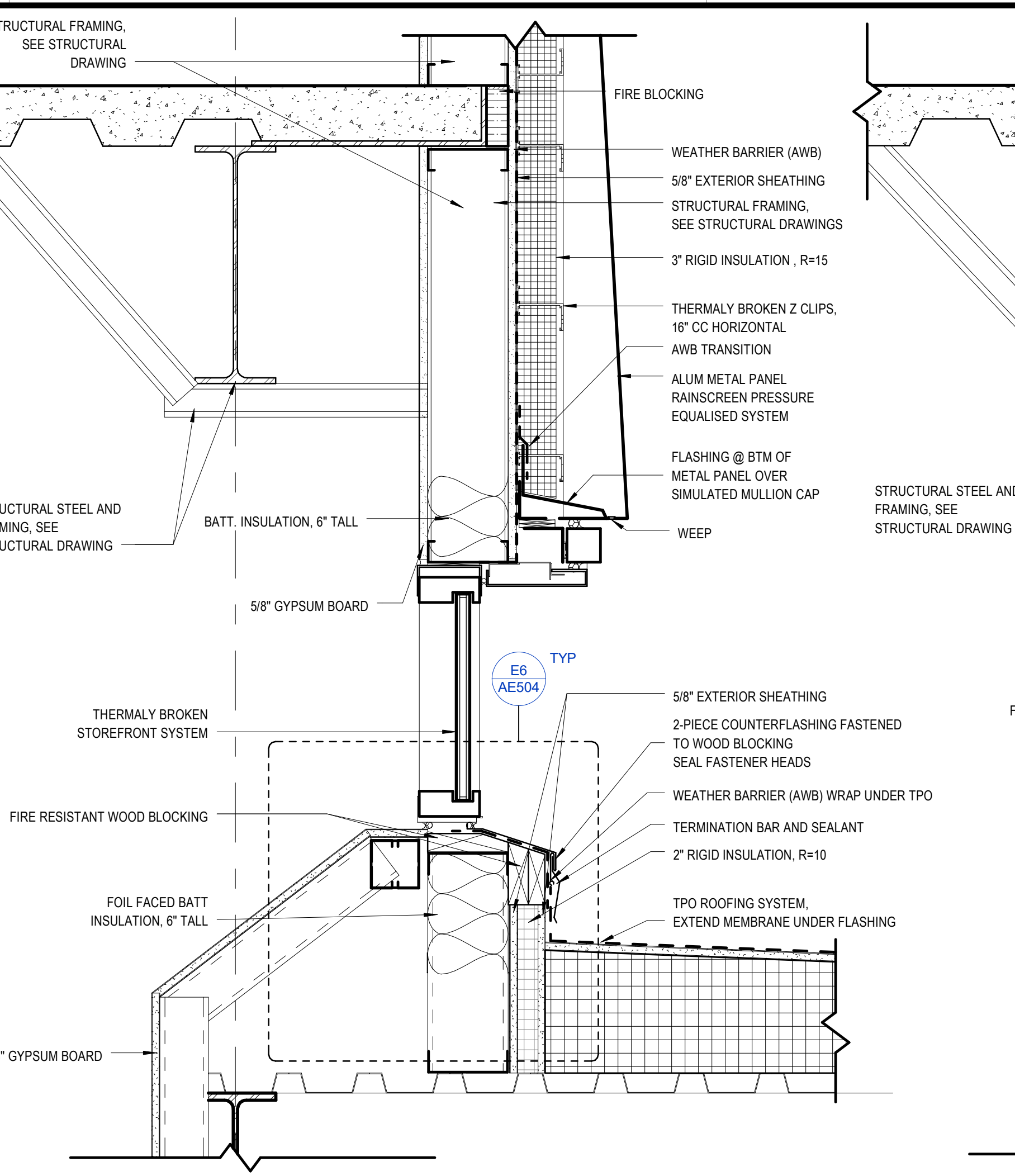

C3 DETAIL @ CLERESTORY / MTL PANEL INTERSECTION
SCALE: 1 1/2" = 1'-0"

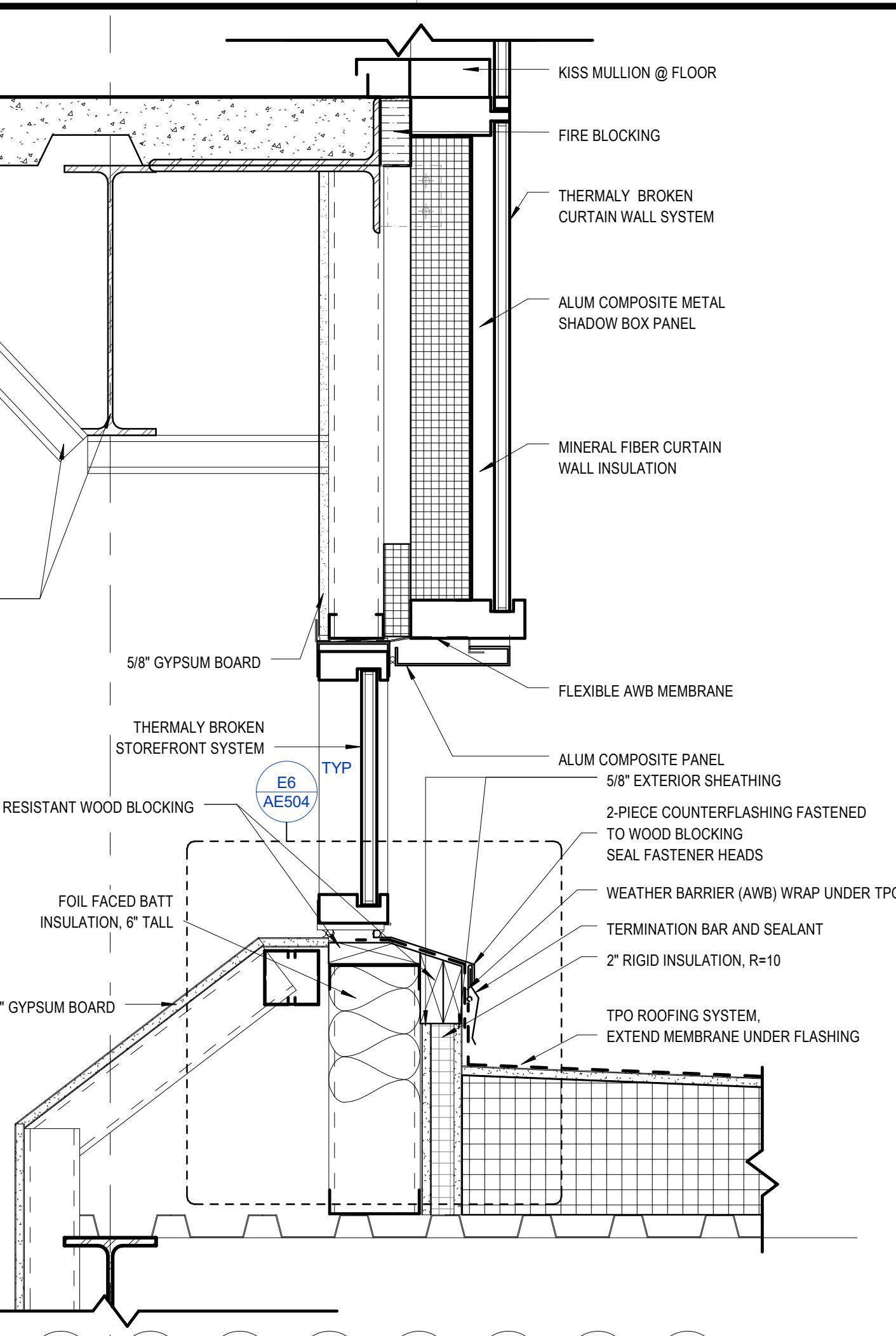

B3 DETAIL @ CLERESTORY / CURTAIN WALL
SCALE: 1 1/2" = 1'-0"

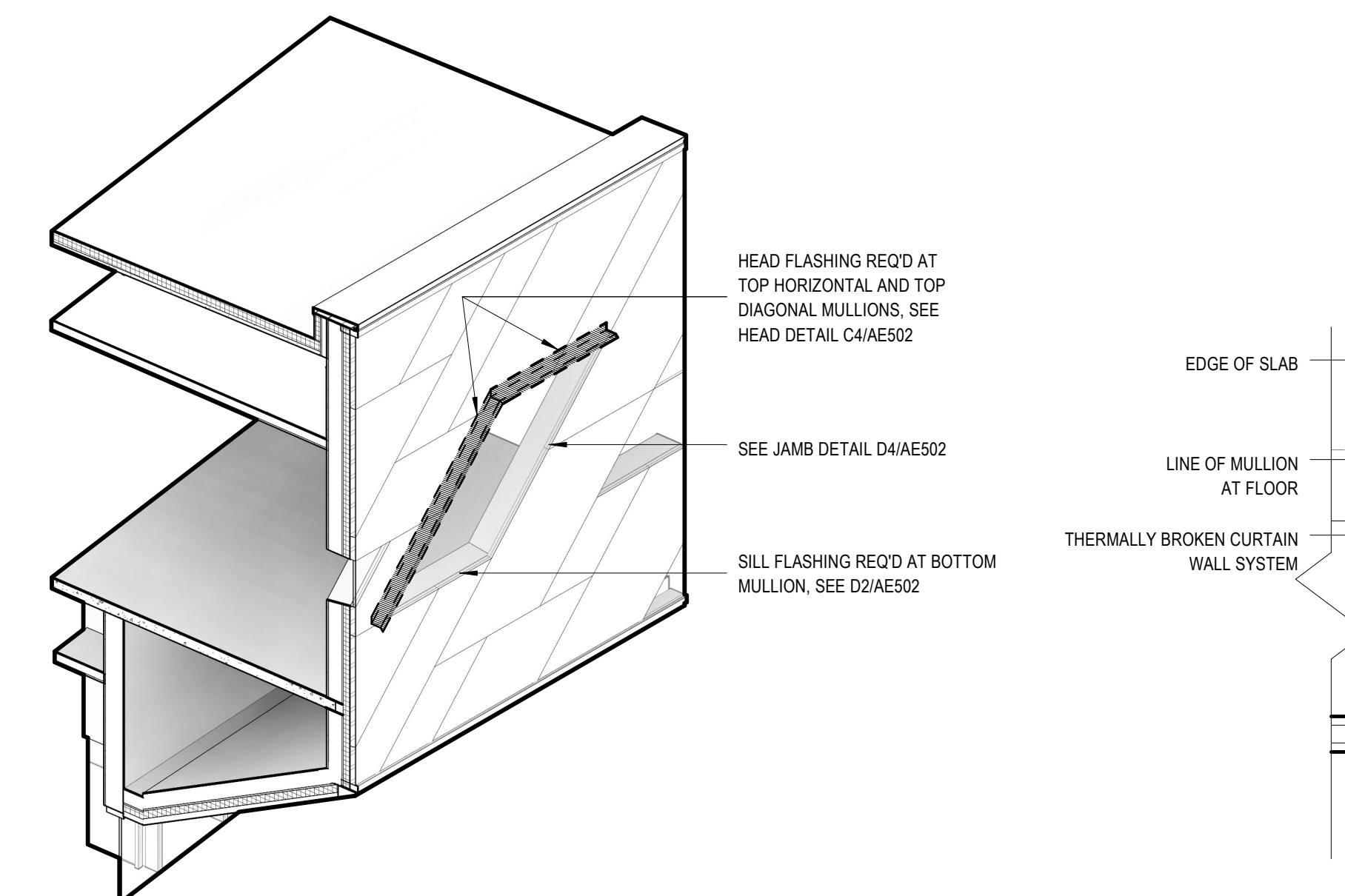

F4 TYPICAL FLASHING LOCATIONS @ OPENINGS IN METAL
SCALE: 3/16" = 1'-0"

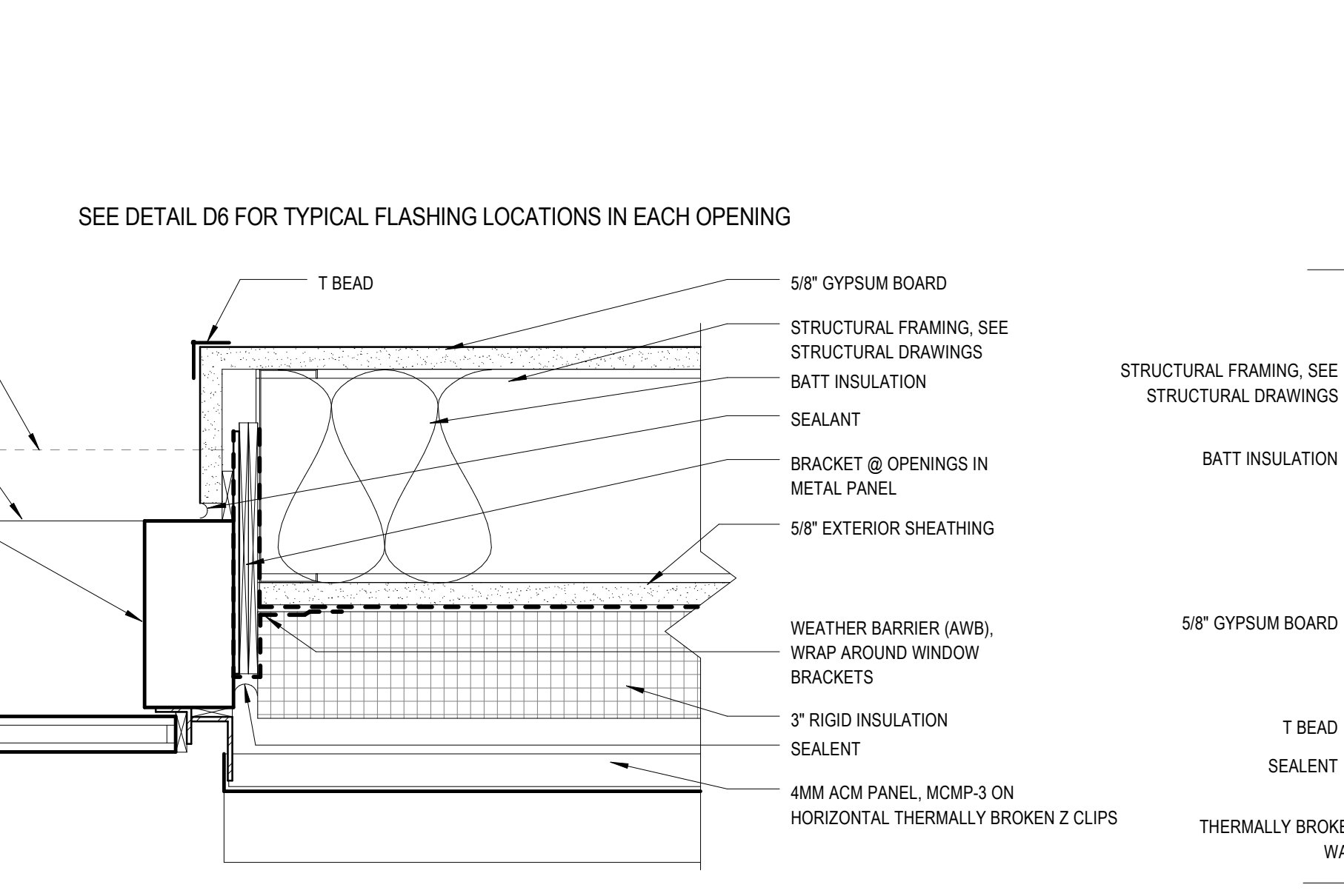

E4 TYP WINDOW JAMB DETAIL @ METAL PANEL
SCALE: 3" = 1'-0"

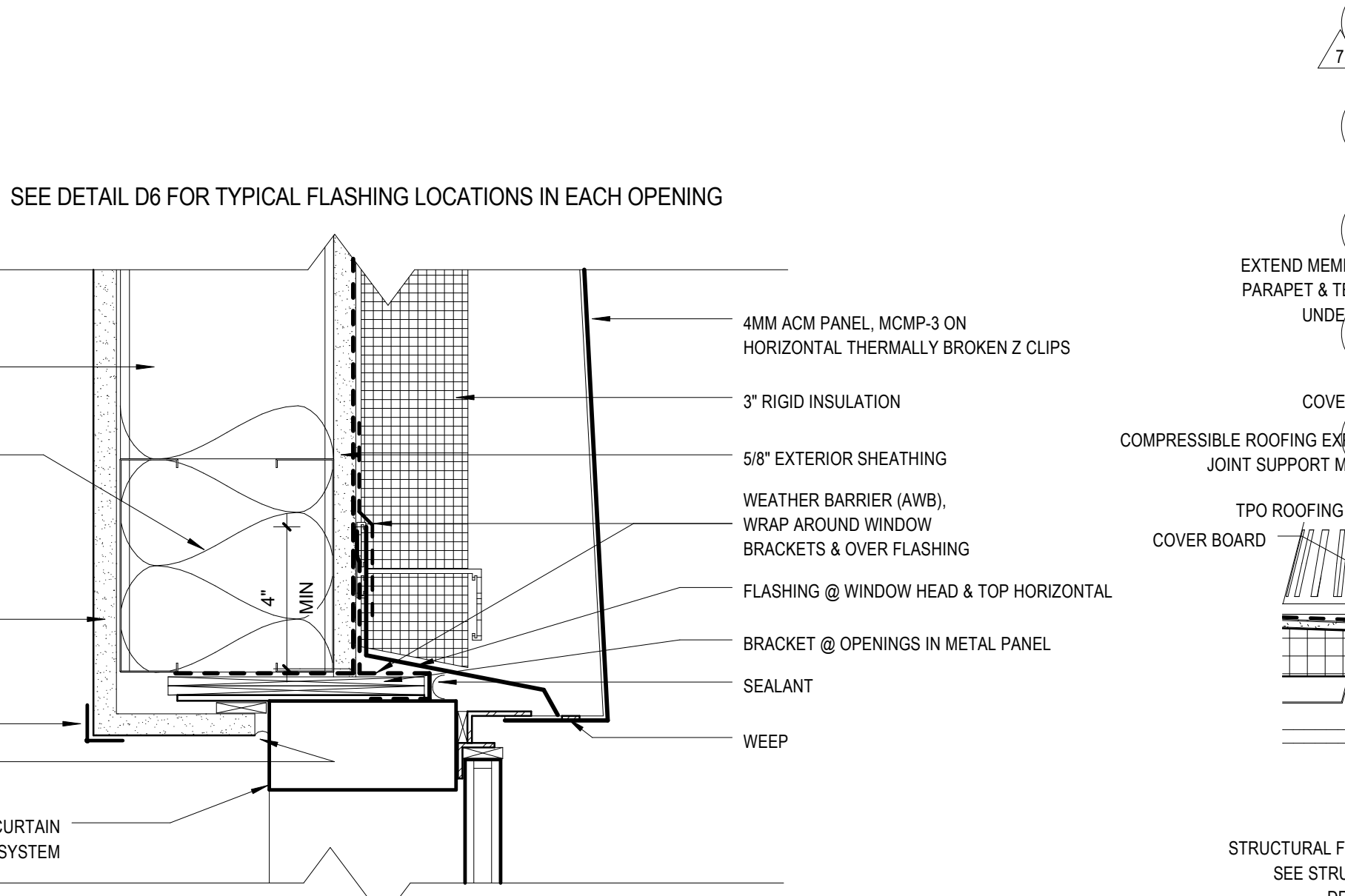

C4 TYP WINDOW HEAD DETAIL @ METAL PANEL
SCALE: 3" = 1'-0"

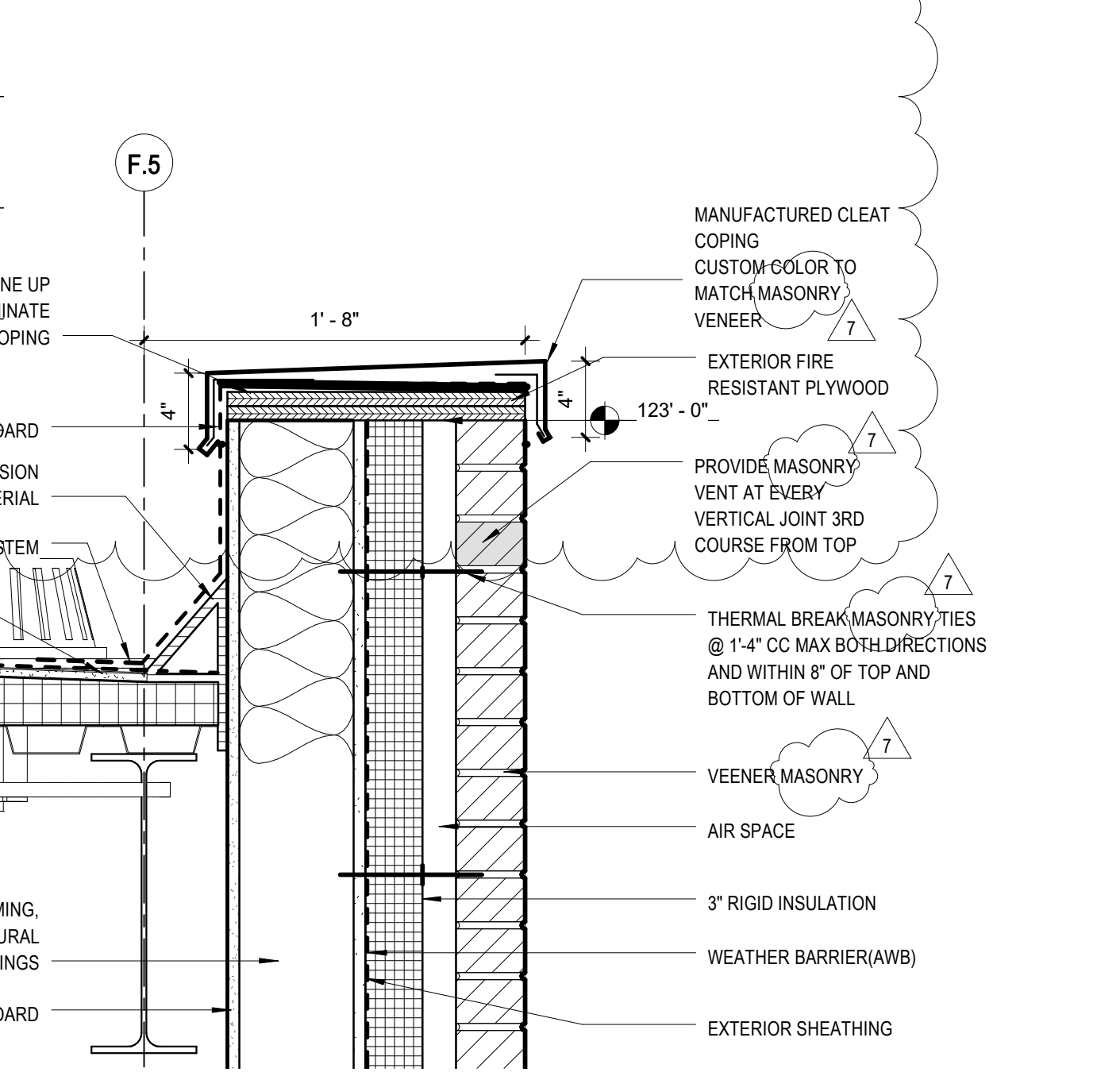

B4 DETAIL @ PARAPET OF SW-01
SCALE: 1 1/2" = 1'-0"

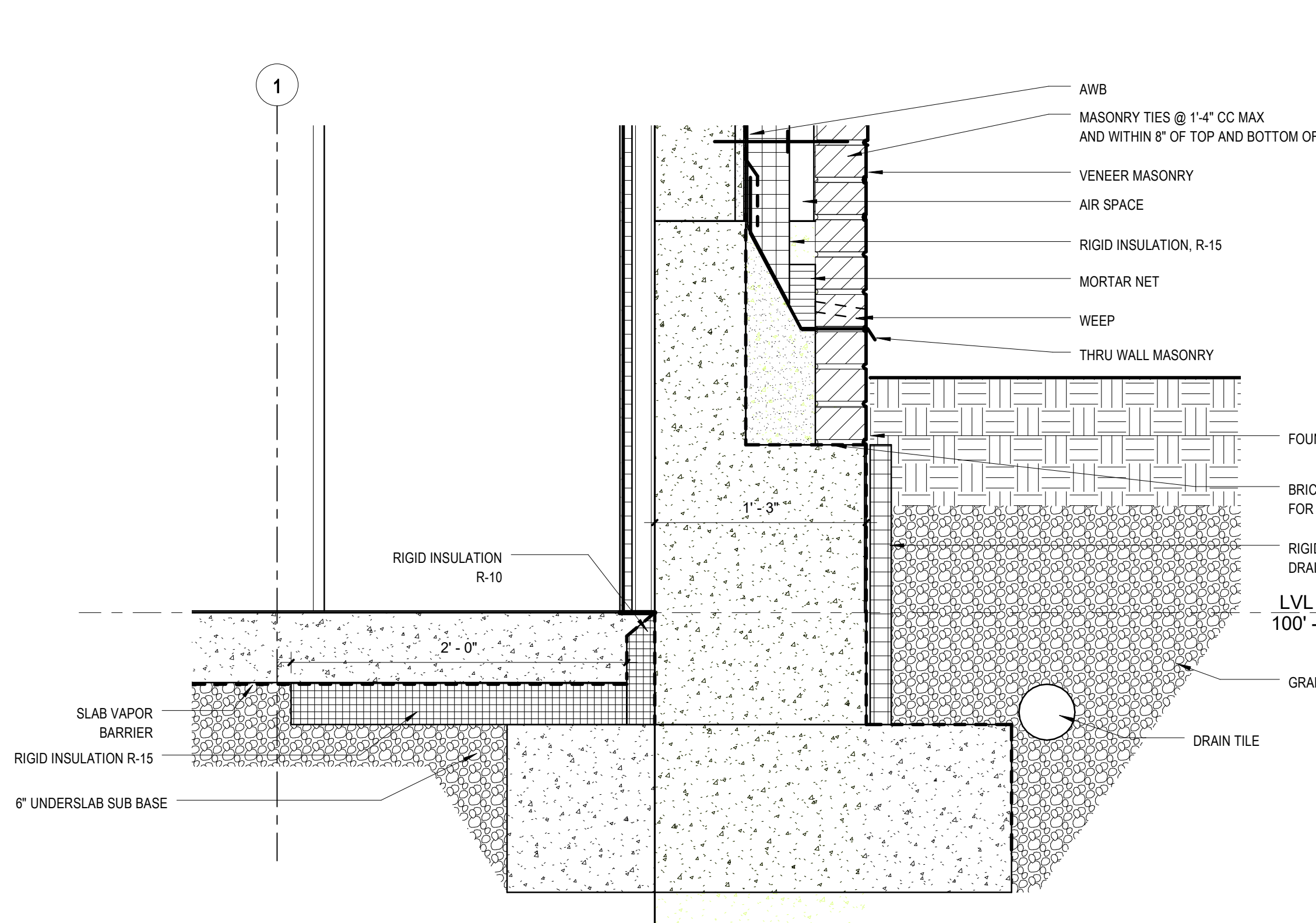

F6 FOUNDATION DETAIL @ NORTH WALL
SCALE: 1 1/2" = 1'-0"

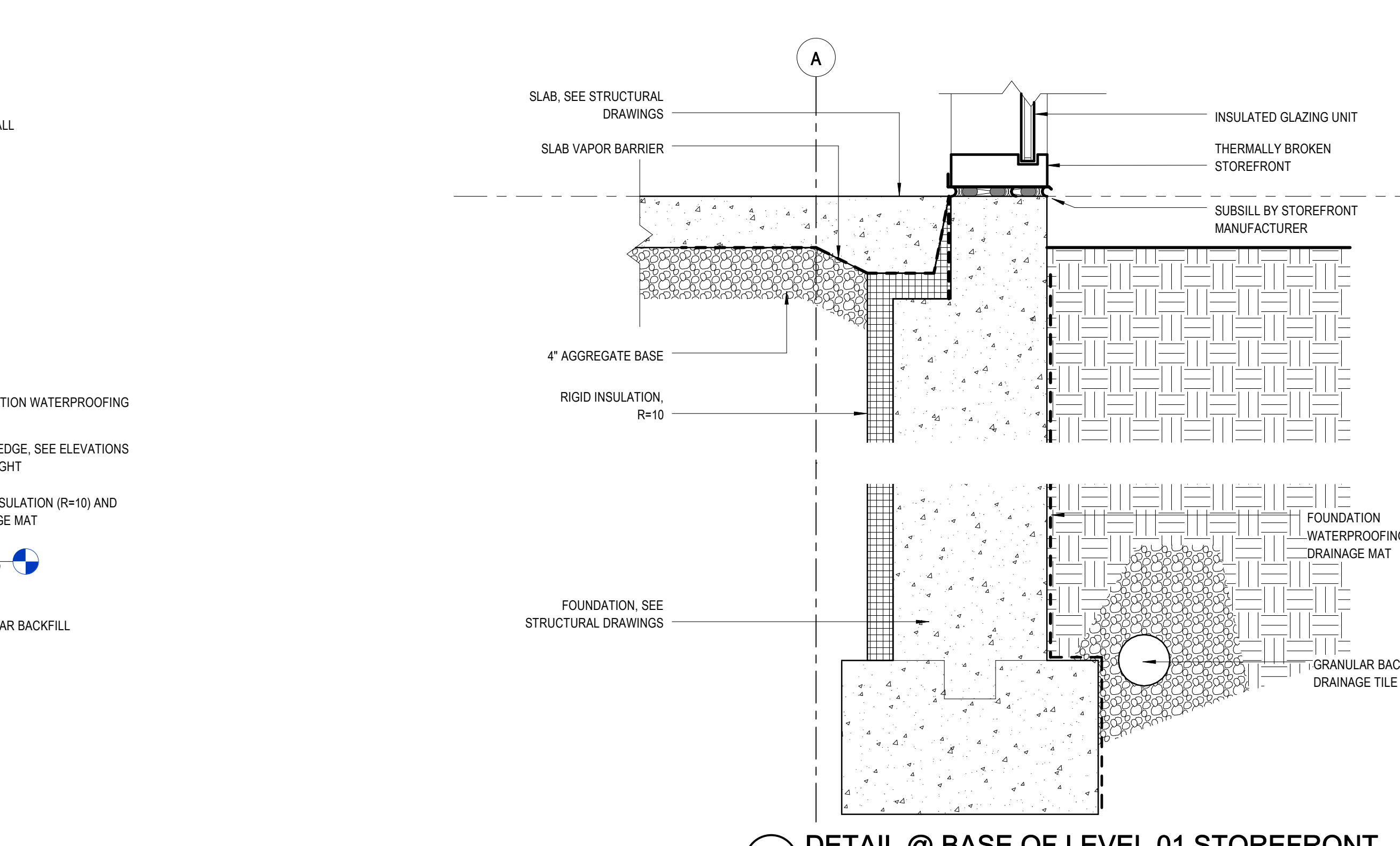

C6 DETAIL @ BASE OF LEVEL 01 STOREFRONT
SCALE: 1 1/2" = 1'-0"

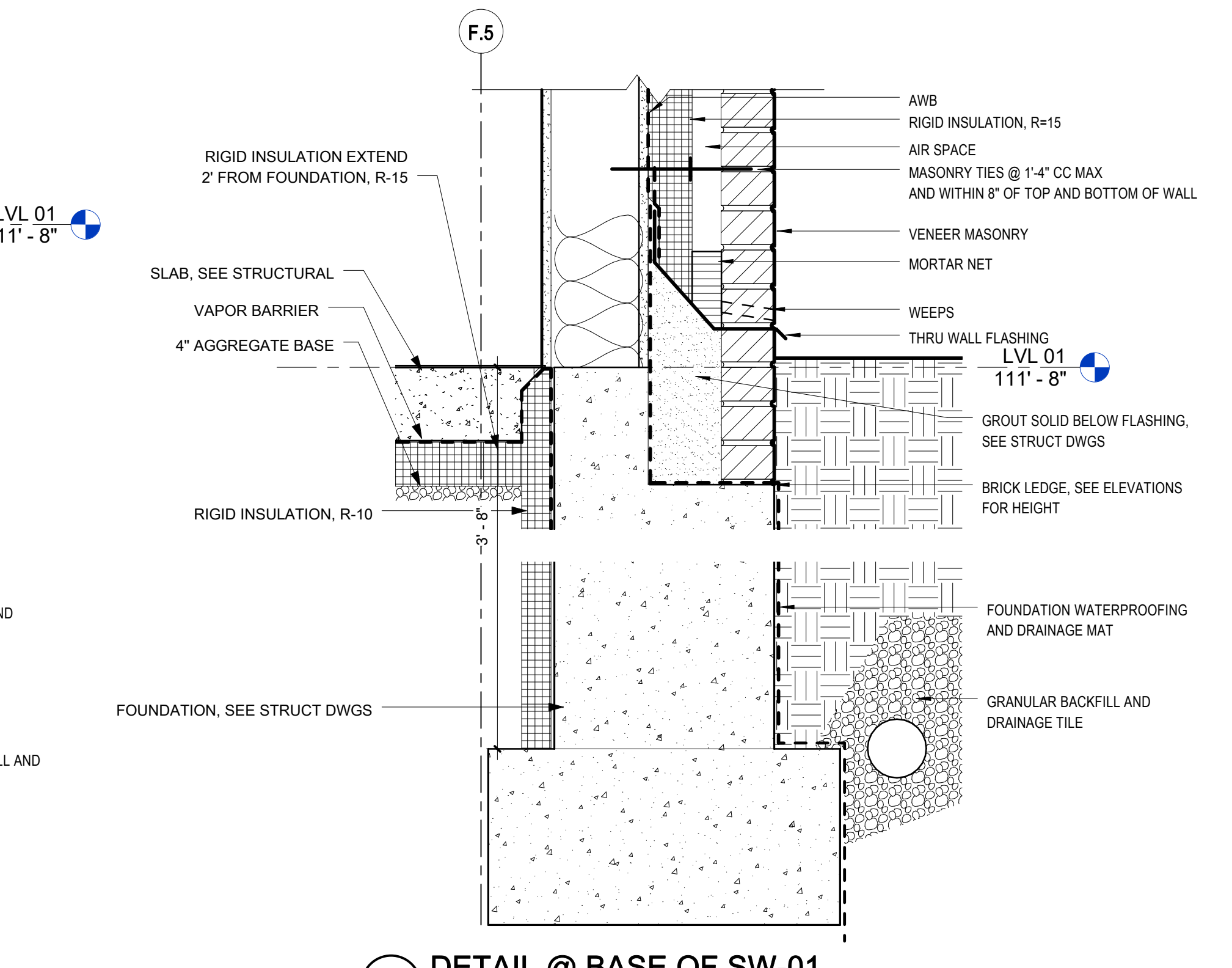

B6 DETAIL @ BASE OF SW-01
SCALE: 1 1/2" = 1'-0"

nbbj
250 S. SOUTH HIGH STREET,
SUITE 300 COLUMBUS, OH 43215
PHONE 614 224 7145
FAX 614 224 0218

Turner
CONSTRUCTION MANAGER:
262 HANOVER ST.
COLUMBUS, OH 43215

KORDA
MECHANICAL, ELECTRICAL &
STRUCTURAL ENGINEER:
KORDA
1650 WATERMARK DR.
COLUMBUS, OH 43215

EMHT
CIVIL ENGINEER:
EMHT
5500 NEW ALBANY RD W.
NEW ALBANY, OH 43054

Dynamix
PLUMBING & FIRE PROTECTION:
DYNAMIX ENGINEERING LTD.
855 GRANDVIEW AVE.
3RD FL COLUMBUS,
OH 43215

CONSTRUCTION DOCUMENTS

CML - DUBLIN BRANCH LIBRARY
75 N HIGH ST, DUBLIN OH 43017

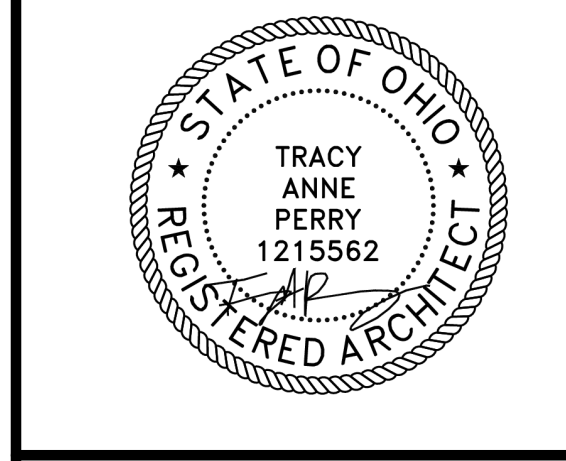

ISSUE		
MARK	DATE	DESCRIPTION
7	02/06/2018	Permit Corrections
1	11/15/2017	Addendum 1
DRAWN BY: TP/PA PROJ. ARCH: TP		
PROJ. NO.: 101253.03		
DATE: 10/27/2017		

DWG. **EXTERIOR DETAILS**

DWG. **AE502**

2/9/2018 3:57:03 PM
 C:\Users\padat\Documents\RevitLocalFiles\NBBJ\CML_DUBLIN_ARCH-CENTRAL_V16_padat@nbbj.com.rvt
 ONE EIGHTEENTH INCH = ONE FOOT
 ONE QUARTER INCH = ONE FOOT
 ONE HALF INCH = ONE FOOT
 THREE QUARTERS INCH = ONE FOOT
 ONE INCH = ONE FOOT
 ONE AND ONE HALF INCHES = ONE FOOT
 TWO INCHES = ONE FOOT
 THREE INCHES = ONE FOOT
 FOUR INCHES = ONE FOOT
 FIVE INCHES = ONE FOOT
 SIX INCHES = ONE FOOT
 SEVEN INCHES = ONE FOOT
 EIGHT INCHES = ONE FOOT
 NINE INCHES = ONE FOOT
 TEN INCHES = ONE FOOT
 ELEVEN INCHES = ONE FOOT
 TWELVE INCHES = ONE FOOT
 THIRTEEN INCHES = ONE FOOT
 FOURTEEN INCHES = ONE FOOT
 FIFTEEN INCHES = ONE FOOT
 SIXTEEN INCHES = ONE FOOT
 SEVENTEEN INCHES = ONE FOOT
 EIGHTEEN INCHES = ONE FOOT
 NINETEEN INCHES = ONE FOOT
 TWENTY INCHES = ONE FOOT
 TWENTY ONE INCHES = ONE FOOT
 TWENTY TWO INCHES = ONE FOOT
 TWENTY THREE INCHES = ONE FOOT
 TWENTY FOUR INCHES = ONE FOOT
 TWENTY FIVE INCHES = ONE FOOT
 TWENTY SIX INCHES = ONE FOOT
 TWENTY SEVEN INCHES = ONE FOOT
 TWENTY EIGHT INCHES = ONE FOOT
 TWENTY NINE INCHES = ONE FOOT
 THIRTY INCHES = ONE FOOT
 THIRTY ONE INCHES = ONE FOOT
 THIRTY TWO INCHES = ONE FOOT
 THIRTY THREE INCHES = ONE FOOT
 THIRTY FOUR INCHES = ONE FOOT
 THIRTY FIVE INCHES = ONE FOOT
 THIRTY SIX INCHES = ONE FOOT
 THIRTY SEVEN INCHES = ONE FOOT
 THIRTY EIGHT INCHES = ONE FOOT
 THIRTY NINE INCHES = ONE FOOT
 FORTY INCHES = ONE FOOT
 FORTY ONE INCHES = ONE FOOT
 FORTY TWO INCHES = ONE FOOT
 FORTY THREE INCHES = ONE FOOT
 FORTY FOUR INCHES = ONE FOOT
 FORTY FIVE INCHES = ONE FOOT
 FORTY SIX INCHES = ONE FOOT
 FORTY SEVEN INCHES = ONE FOOT
 FORTY EIGHT INCHES = ONE FOOT
 FORTY NINE INCHES = ONE FOOT
 FIFTY INCHES = ONE FOOT
 FIFTY ONE INCHES = ONE FOOT
 FIFTY TWO INCHES = ONE FOOT
 FIFTY THREE INCHES = ONE FOOT
 FIFTY FOUR INCHES = ONE FOOT
 FIFTY FIVE INCHES = ONE FOOT
 FIFTY SIX INCHES = ONE FOOT
 FIFTY SEVEN INCHES = ONE FOOT
 FIFTY EIGHT INCHES = ONE FOOT
 FIFTY NINE INCHES = ONE FOOT
 SIXTY INCHES = ONE FOOT
 SIXTY ONE INCHES = ONE FOOT
 SIXTY TWO INCHES = ONE FOOT
 SIXTY THREE INCHES = ONE FOOT
 SIXTY FOUR INCHES = ONE FOOT
 SIXTY FIVE INCHES = ONE FOOT
 SIXTY SIX INCHES = ONE FOOT
 SIXTY SEVEN INCHES = ONE FOOT
 SIXTY EIGHT INCHES = ONE FOOT
 SIXTY NINE INCHES = ONE FOOT
 SEVENTY INCHES = ONE FOOT
 SEVENTY ONE INCHES = ONE FOOT
 SEVENTY TWO INCHES = ONE FOOT
 SEVENTY THREE INCHES = ONE FOOT
 SEVENTY FOUR INCHES = ONE FOOT
 SEVENTY FIVE INCHES = ONE FOOT
 SEVENTY SIX INCHES = ONE FOOT
 SEVENTY SEVEN INCHES = ONE FOOT
 SEVENTY EIGHT INCHES = ONE FOOT
 SEVENTY NINE INCHES = ONE FOOT
 EIGHTY INCHES = ONE FOOT
 EIGHTY ONE INCHES = ONE FOOT
 EIGHTY TWO INCHES = ONE FOOT
 EIGHTY THREE INCHES = ONE FOOT
 EIGHTY FOUR INCHES = ONE FOOT
 EIGHTY FIVE INCHES = ONE FOOT
 EIGHTY SIX INCHES = ONE FOOT
 EIGHTY SEVEN INCHES = ONE FOOT
 EIGHTY EIGHT INCHES = ONE FOOT
 EIGHTY NINE INCHES = ONE FOOT
 NINETY INCHES = ONE FOOT
 NINETY ONE INCHES = ONE FOOT
 NINETY TWO INCHES = ONE FOOT
 NINETY THREE INCHES = ONE FOOT
 NINETY FOUR INCHES = ONE FOOT
 NINETY FIVE INCHES = ONE FOOT
 NINETY SIX INCHES = ONE FOOT
 NINETY SEVEN INCHES = ONE FOOT
 NINETY EIGHT INCHES = ONE FOOT
 NINETY NINE INCHES = ONE FOOT
 ONE HUNDRED INCHES = ONE FOOT

10/26/2018 2:13:42 PM
 BIM 360://101253.00 - Dublin Library Y16NBBJ-CML_DUBLIN-ARCH-CENTRAL_V16.rvt
 ONE EIGHT INCH = ONE FOOT
 ONE SIXTEENTH INCH = ONE FOOT

ONE INCH = FORTY FEET (1" = 40')
 THREE INCHES = ONE FOOT
 ONE AND ONE HALF INCHES = ONE FOOT
 THREE QUARTERS INCH = ONE FOOT
 ONE HALF INCH = ONE FOOT
 ONE QUARTER INCH = ONE FOOT
 ONE EIGHT INCH = ONE FOOT
 ONE SIXTEENTH INCH = ONE FOOT

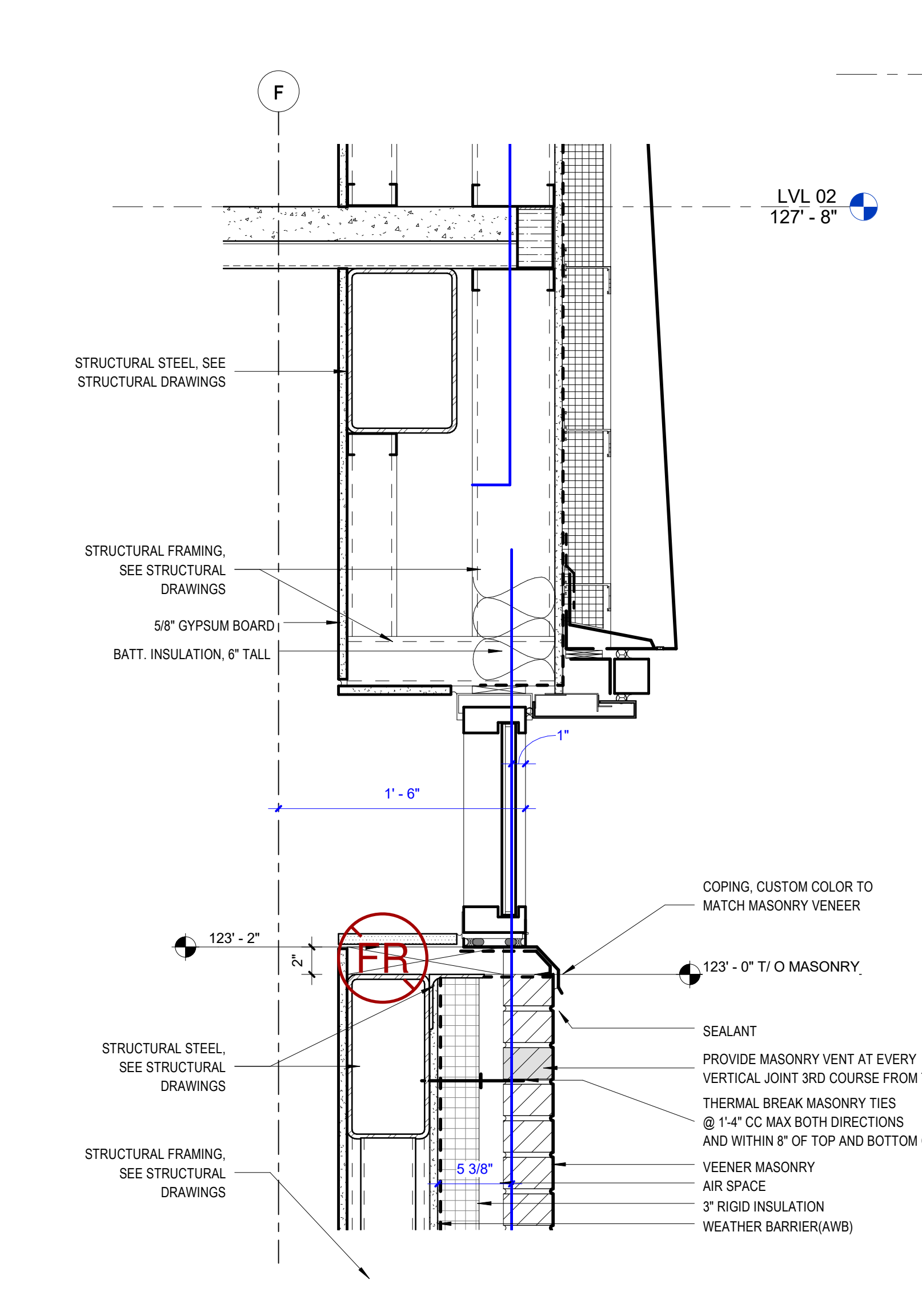

F4 DETAIL @ STAIR BELOW C.W.
 SCALE: 1 1/2" = 1'-0"

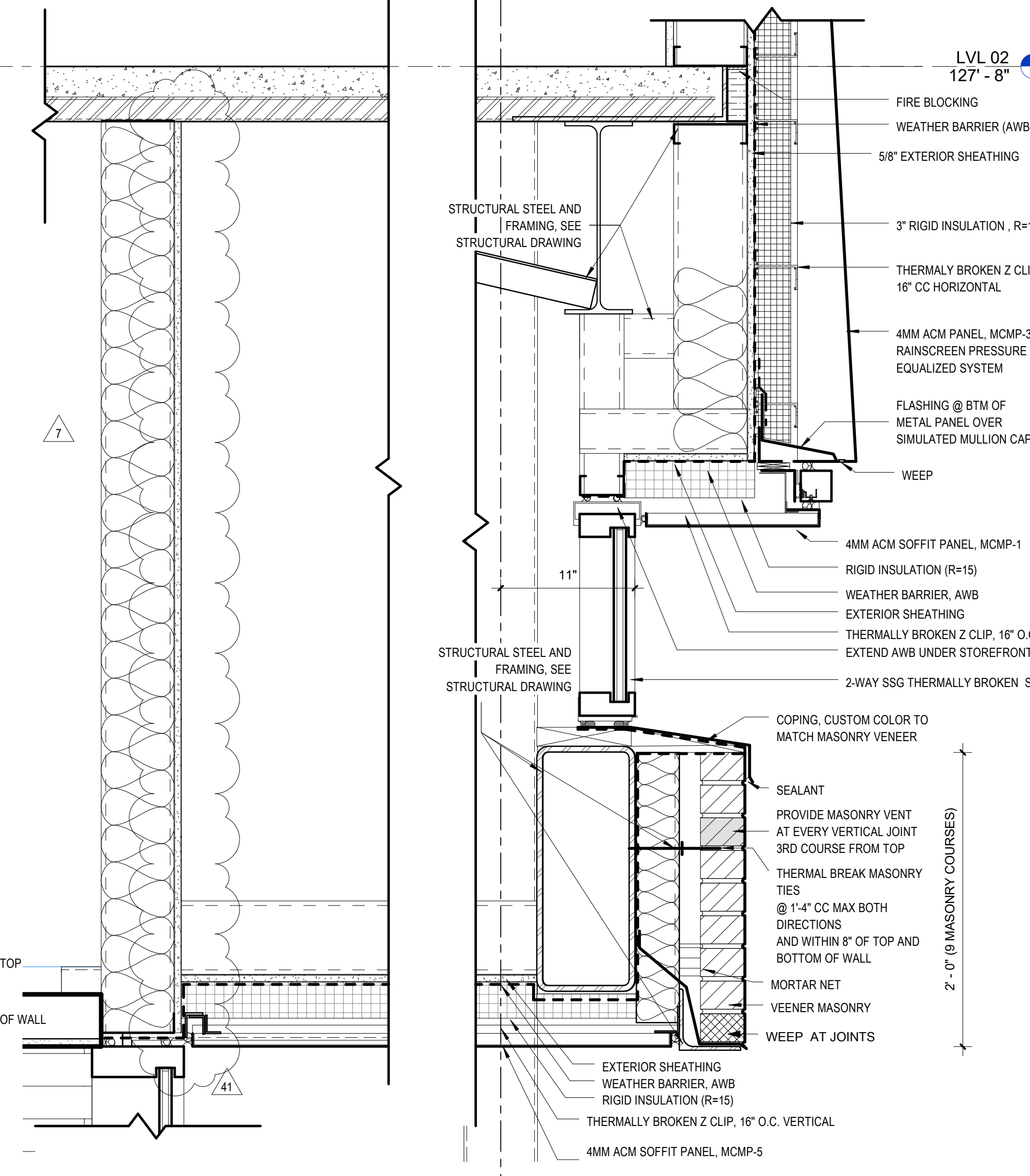

D4 DETAIL @ SOUTH CLERESTORY
 SCALE: 1 1/2" = 1'-0"

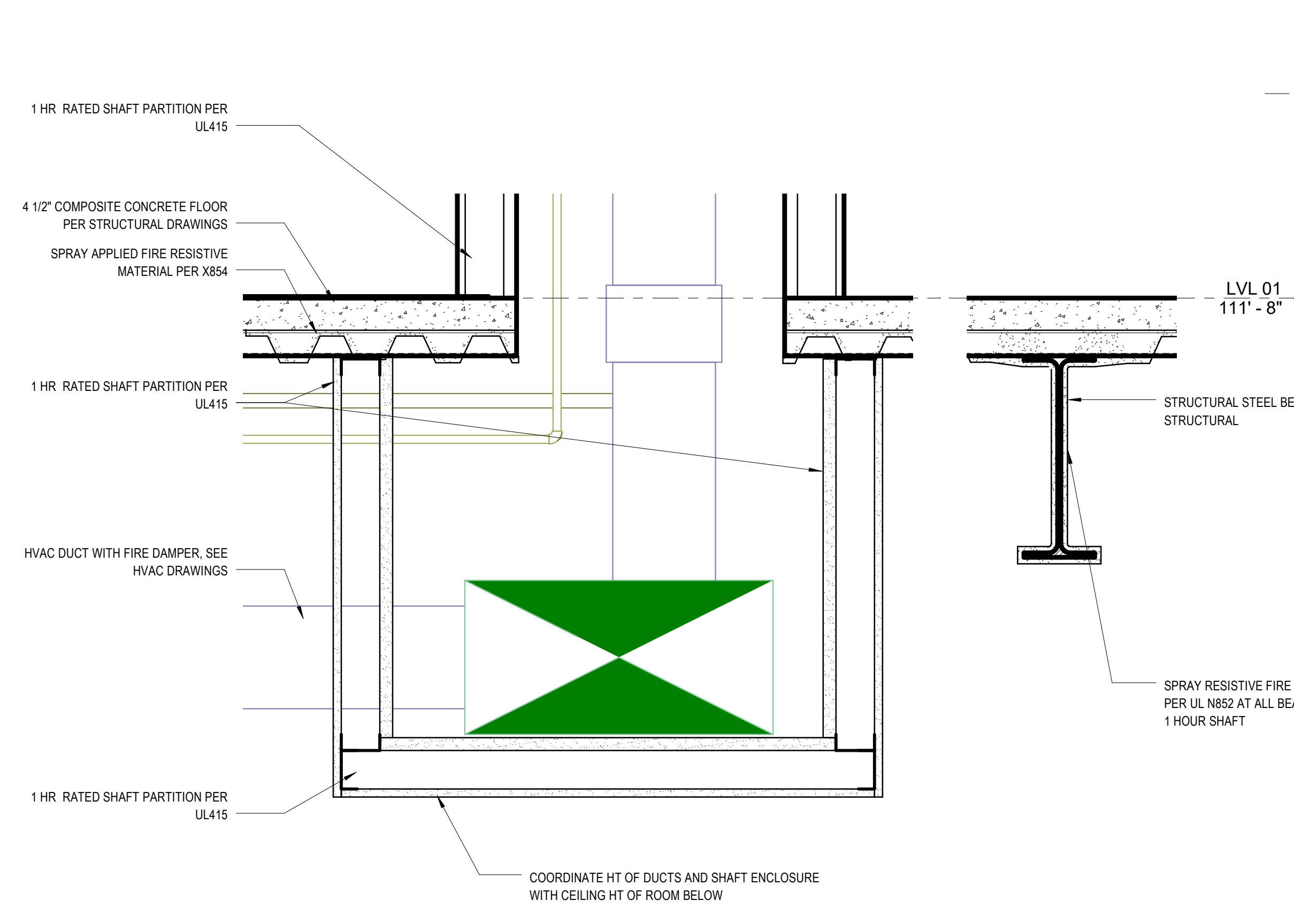

D6 DETAIL @ 1-HR FIRE RATED SHAFT
 SCALE: 1 1/2" = 1'-0"

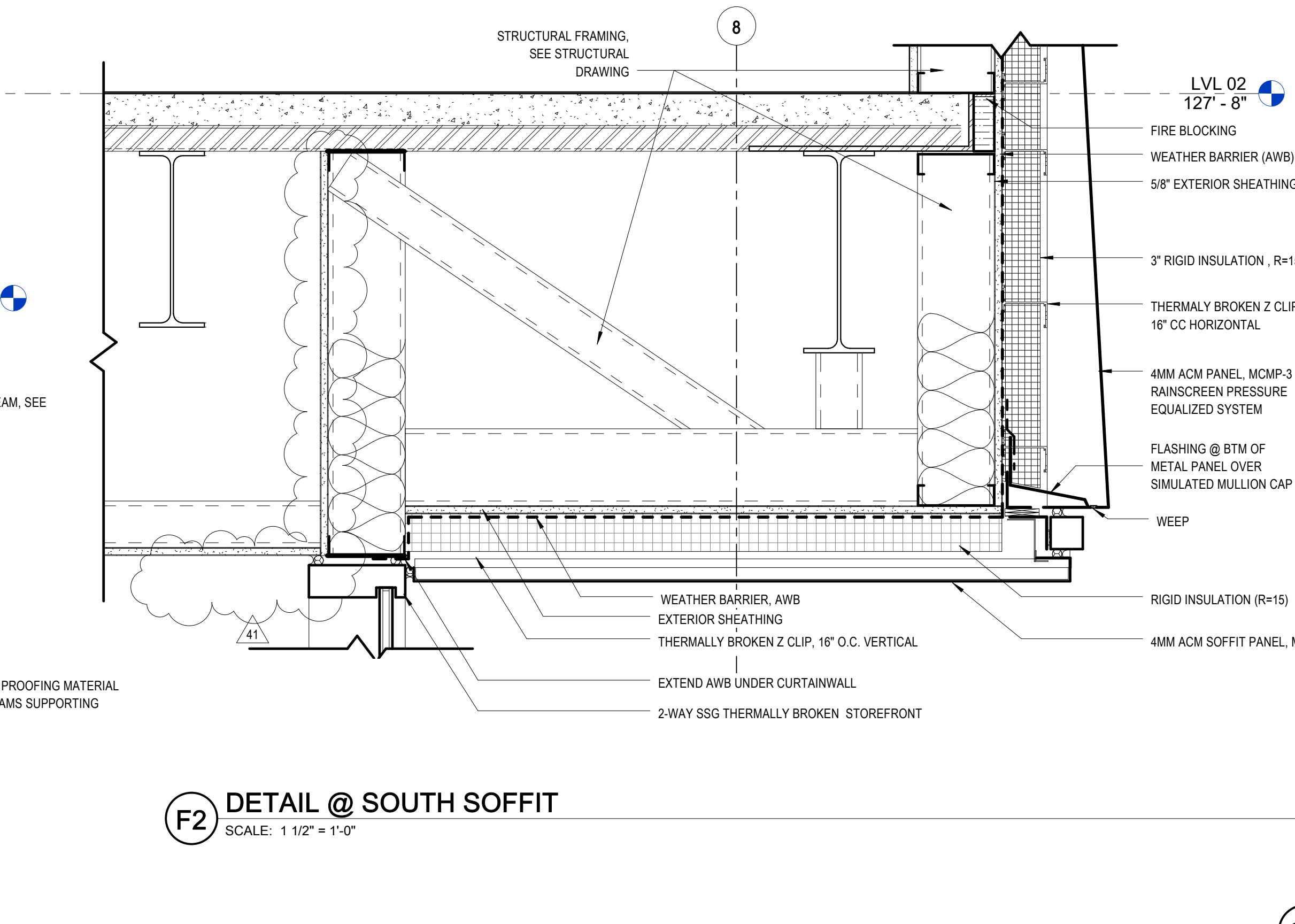

F2 DETAIL @ SOUTH SOFFIT
 SCALE: 1 1/2" = 1'-0"

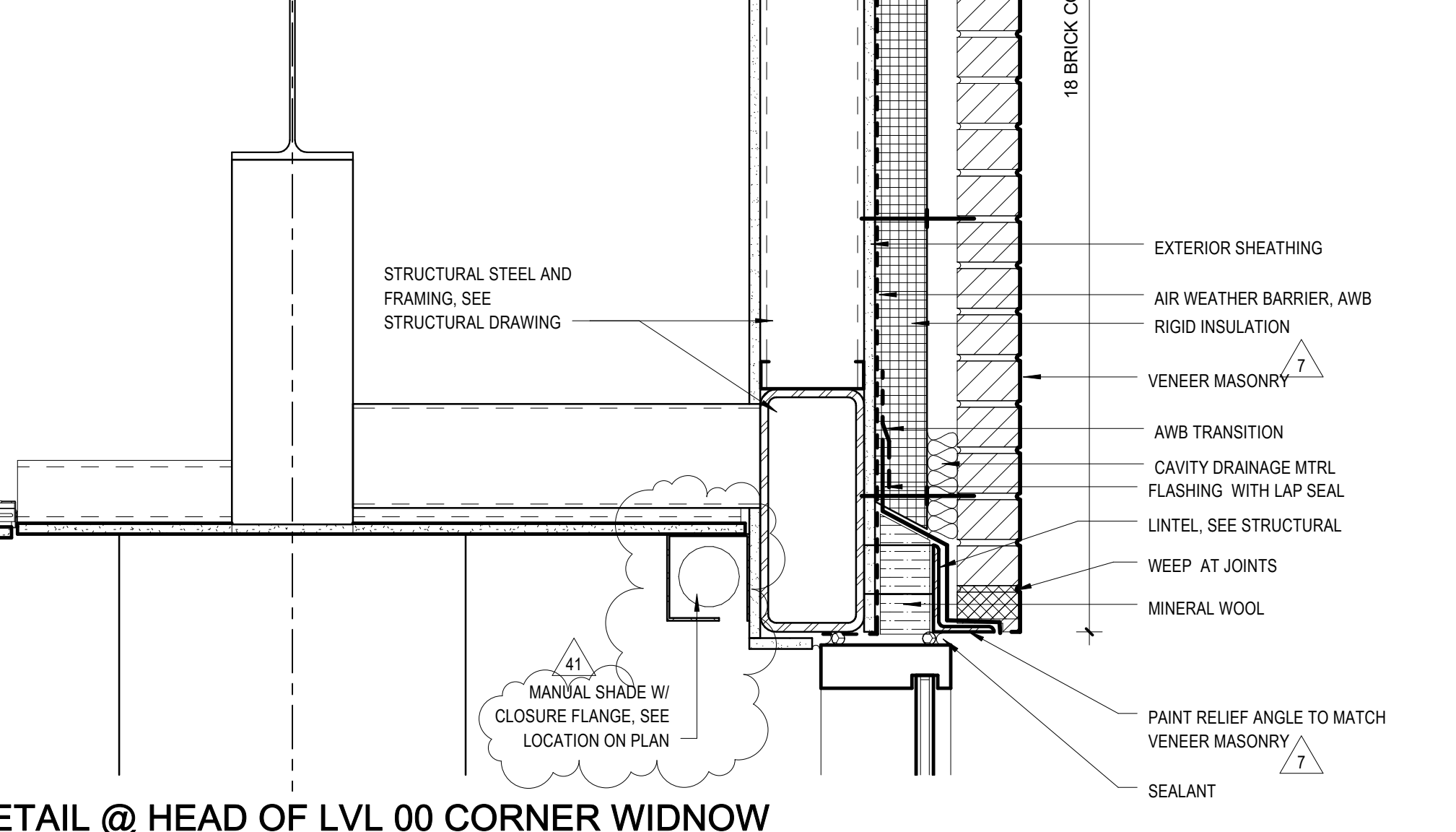

C2 DETAIL @ HEAD OF LVL 00 CORNER WINDOW
 SCALE: 1 1/2" = 1'-0"

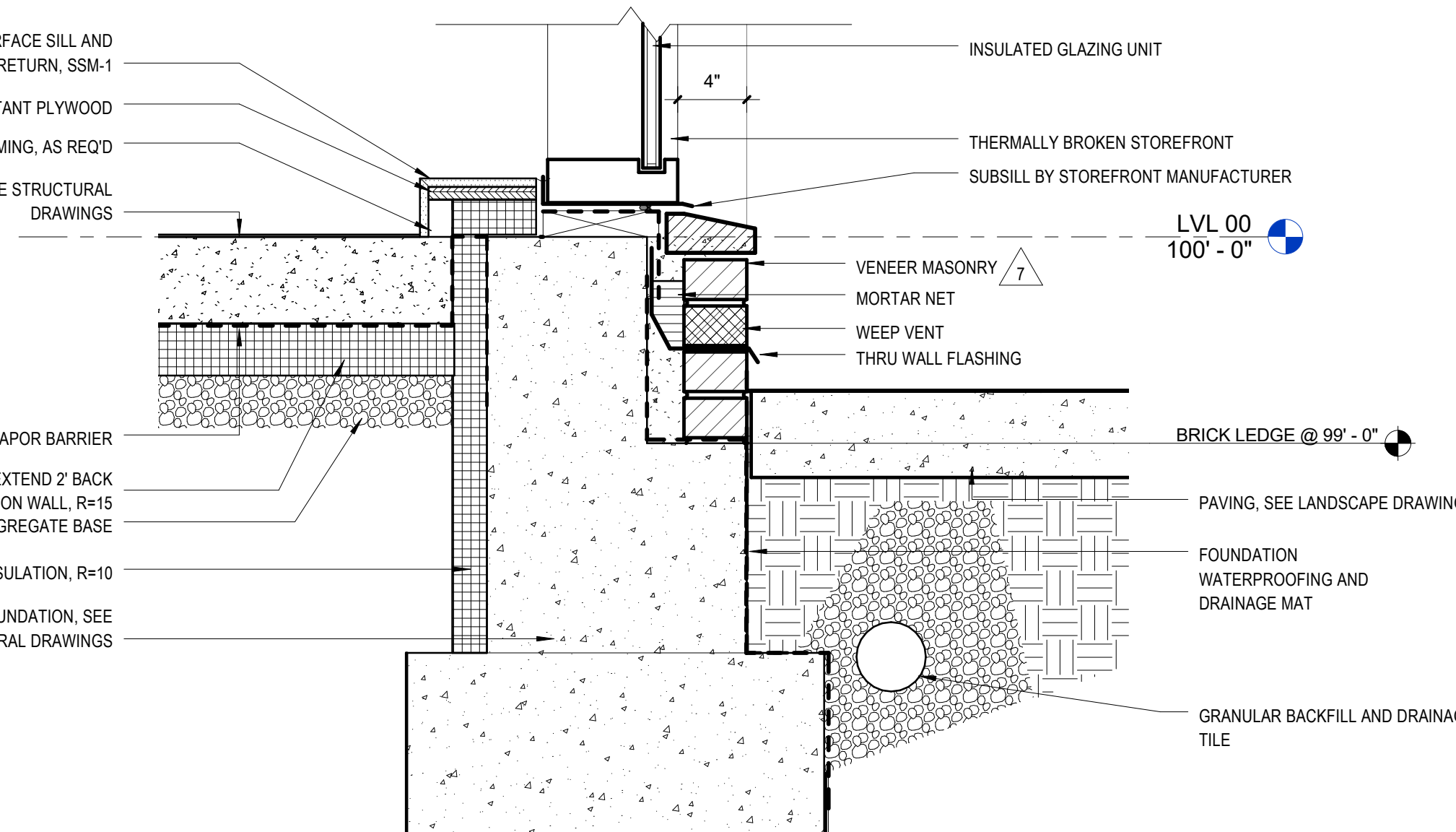

C4 DETAIL @ SILL OF LVL 00 CORNER WINDOW
 SCALE: 1 1/2" = 1'-0"

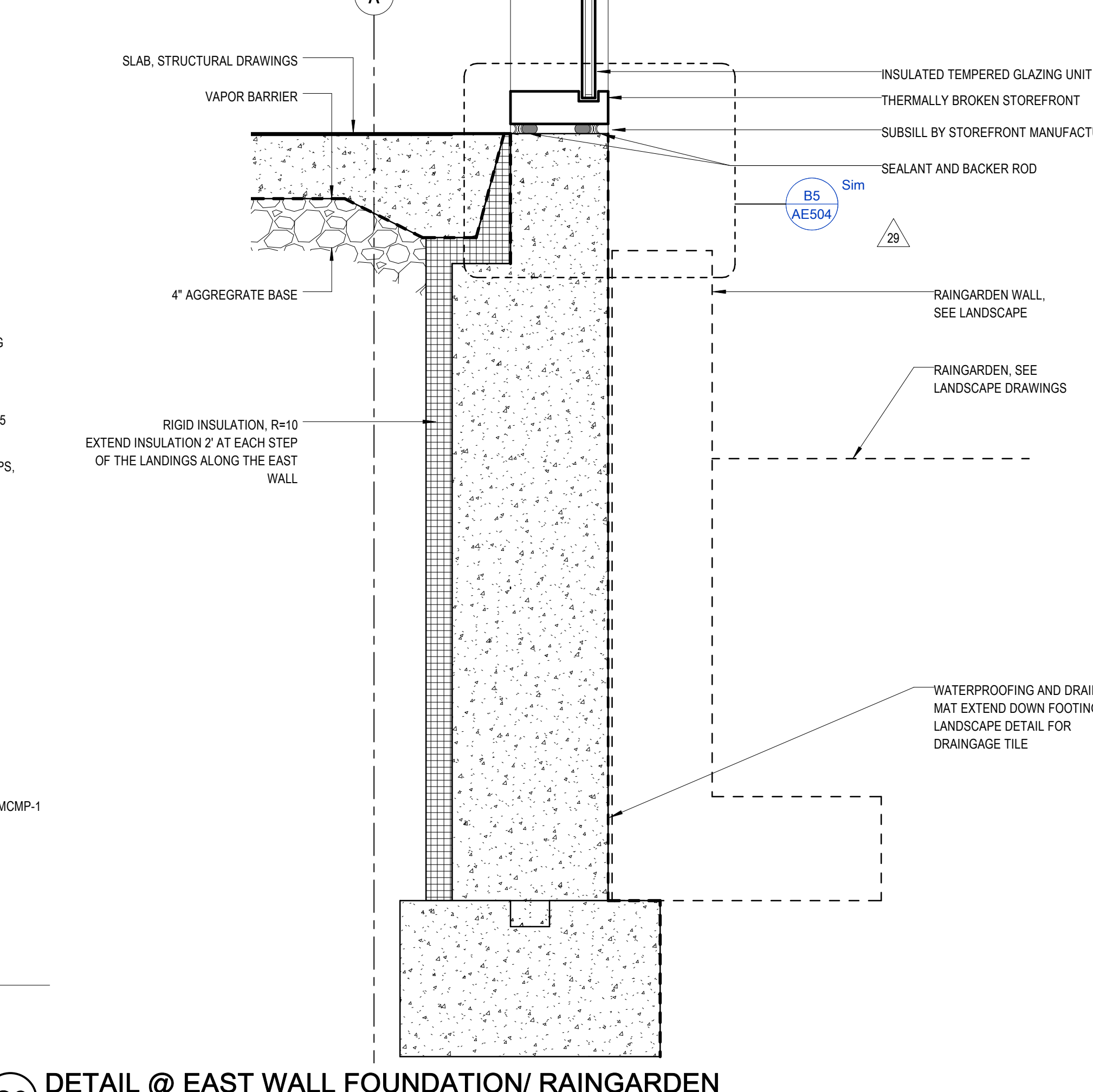

C6 DETAIL @ EAST WALL FOUNDATION/ RAINGARDEN
 SCALE: 1 1/2" = 1'-0"

nbbj
 250 S. SOUTH HIGH STREET,
 SUITE 300 COLUMBUS, OH 43215
 PHONE 614 224 7145
 FAX 614 224 0218

Turner
 CONSTRUCTION MANAGER:
 282 HANOVER ST.
 COLUMBUS, OH 43215

KORDA
 MECHANICAL, ELECTRICAL &
 STRUCTURAL ENGINEER:
KORDA
 1650 WATERMARK DR.
 COLUMBUS, OH 43215

EMHT
 CIVIL ENGINEER:
EMHT
 5500 NEW ALBANY RD W.
 NEW ALBANY, OH 43054

Dynamix
 PLUMBING & FIRE PROTECTION:
DYNAMIX ENGINEERING LTD.
 855 GRANDVIEW AVE.
 3RD FL COLUMBUS, OH 43215

CONSTRUCTION DOCUMENTS

CML - DUBLIN BRANCH LIBRARY
 75 N HIGH ST, DUBLIN OH 43017

ISSUE

MARK	DATE	DESCRIPTION
41	10/23/18	Bulletin 29
29	02/24/18	Bulletin 22
7	02/06/2018	Permit Corrections

DRAWN BY: **TP/PA** PROJ. ARCH: **TP**
 PROJ. NO.: **101253.03**
 DATE: **10/27/2017**

DWG. **EXTERIOR DETAILS**

DWG. **AE503**

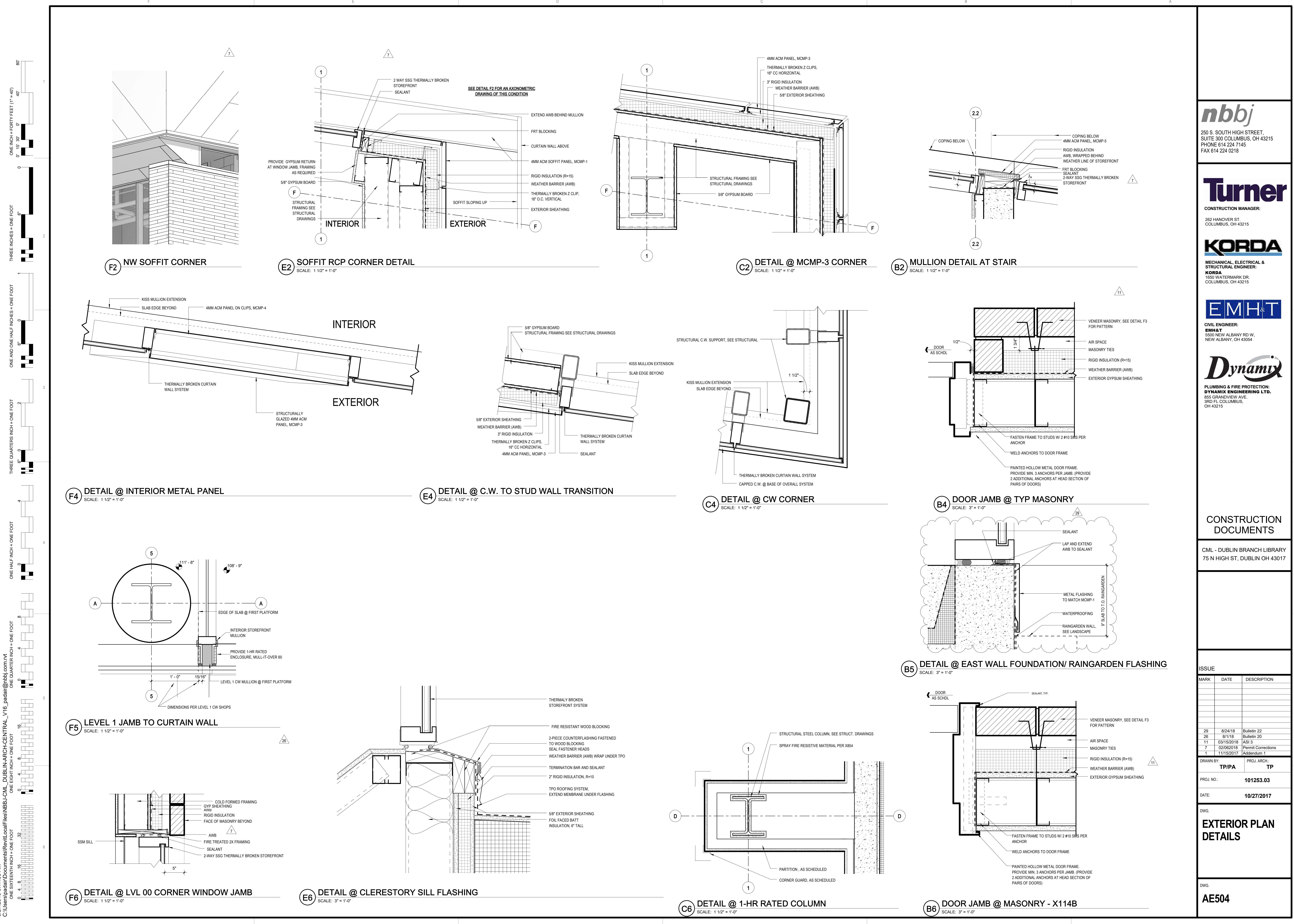

nbbj
250 S. SOUTH HIGH STREET,
SUITE 300 COLUMBUS, OH 43215
PHONE 614 224 7145
FAX 614 224 0218

Turner
CONSTRUCTION MANAGER:
282 HANOVER ST.
COLUMBUS, OH 43215

KORDA
MECHANICAL, ELECTRICAL &
STRUCTURAL ENGINEER:
KORDA
1650 WATERMARK DR.
COLUMBUS, OH 43215

EMHT
CIVIL ENGINEER:
EMHT
5500 NEW ALBANY RD W.
NEW ALBANY, OH 43054

Dynamix
PLUMBING & FIRE PROTECTION:
DYNAMIX ENGINEERING LTD.
855 GRANDVIEW AVE.
3RD FL COLUMBUS, OH 43215

CONSTRUCTION DOCUMENTS
CML - DUBLIN BRANCH LIBRARY
75 N HIGH ST, DUBLIN OH 43017

ISSUE

MARK	DATE	DESCRIPTION
29	8/24/18	Bulletin 22
26	8/1/18	Bulletin 20
11	03/15/2018	ASI 3
7	02/06/2018	Permit Corrections
1	11/15/2017	Addendum 1

DRAWN BY: **TP/PA** PROJ. ARCH: **TP**
PROJ. NO.: **101253.03**
DATE: **10/27/2017**

DWG. **EXTERIOR PLAN DETAILS**

DWG. **AE504**

8/27/2018 9:17:53 AM
C:\Users\pbadat\Documents\RevitLocalFiles\NBB\CML-DUBLIN-ARCH-CENTRAL_V16_padat\pbadat@nbbj.com.rvt

nbbj
 250 S. SOUTH HIGH STREET,
 SUITE 300 COLUMBUS, OH 43215
 PHONE 614 224 7145
 FAX 614 224 0218

Turner
 CONSTRUCTION MANAGER:
 282 HANOVER ST.
 COLUMBUS, OH 43215

KORDA
 MECHANICAL, ELECTRICAL &
 STRUCTURAL ENGINEER:
KORDA
 1650 WATERMARK DR.
 COLUMBUS, OH 43215

EMHT
 CIVIL ENGINEER:
EMHT
 5500 NEW ALBANY RD W.
 NEW ALBANY, OH 43054

Dynamix
 PLUMBING & FIRE PROTECTION:
DYNAMIX ENGINEERING LTD.
 855 GRANDVIEW AVE.
 3RD FL. COLUMBUS, OH 43215

CONSTRUCTION DOCUMENTS

CML - DUBLIN BRANCH LIBRARY
 75 N HIGH ST, DUBLIN OH 43017

ISSUE

MARK	DATE	DESCRIPTION
45	11/27/18	ASI 15

DRAWN BY: **TP/IPA** PROJ. ARCH: **TP**
 PROJ. NO.: **101253.03**
 DATE: **10/27/2017**

DWG. ROOF DETAILS

DWG. **AE516**

GENERAL NOTES

11/2/2018 9:56:59 AM BIM 360://101253.03 - Dublin Library Y16NBB-CML_DUBLIN-ARCH-CENTRAL_V16.rvt
 ONE EIGHT INCH = ONE FOOT
 ONE SIXTEENTH INCH = ONE FOOT
 ONE QUARTER INCH = ONE FOOT
 ONE HALF INCH = ONE FOOT
 THREE QUARTERS INCH = ONE FOOT
 ONE INCH = ONE FOOT
 ONE INCH AND ONE HALF INCHES = ONE FOOT
 THREE INCHES = ONE FOOT
 ONE INCH = FORTY FEET (1" = 40')
 0' 15' 30'
 0' 0' 0'
 6'
 3'
 2'
 1'
 0' 6"
 0' 4"
 0' 2"
 0' 1"

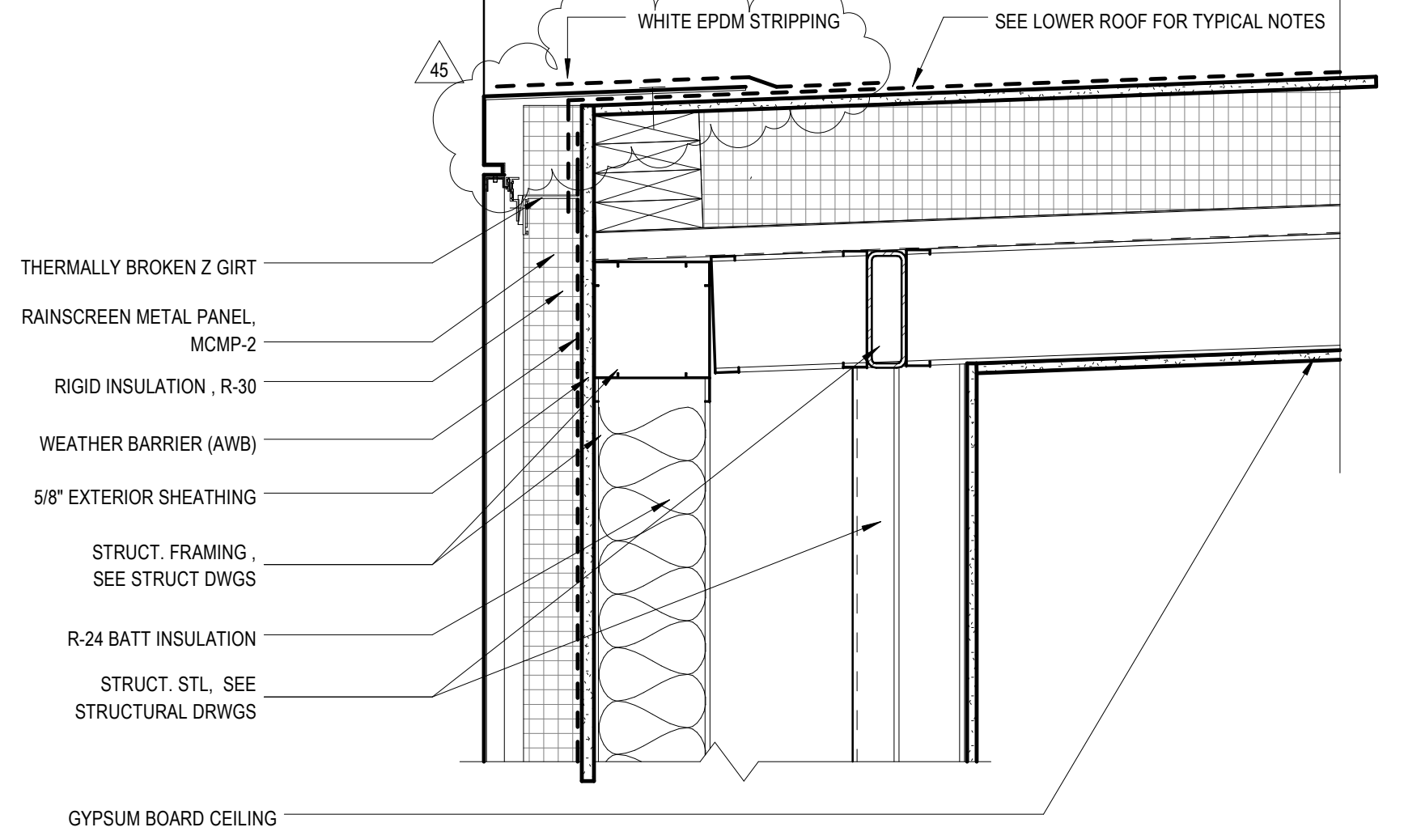

F4 LIGHT MONITOR SECTION @ T.O. ROOF TOWARD WEST
 SCALE: 1 1/2" = 1'-0"

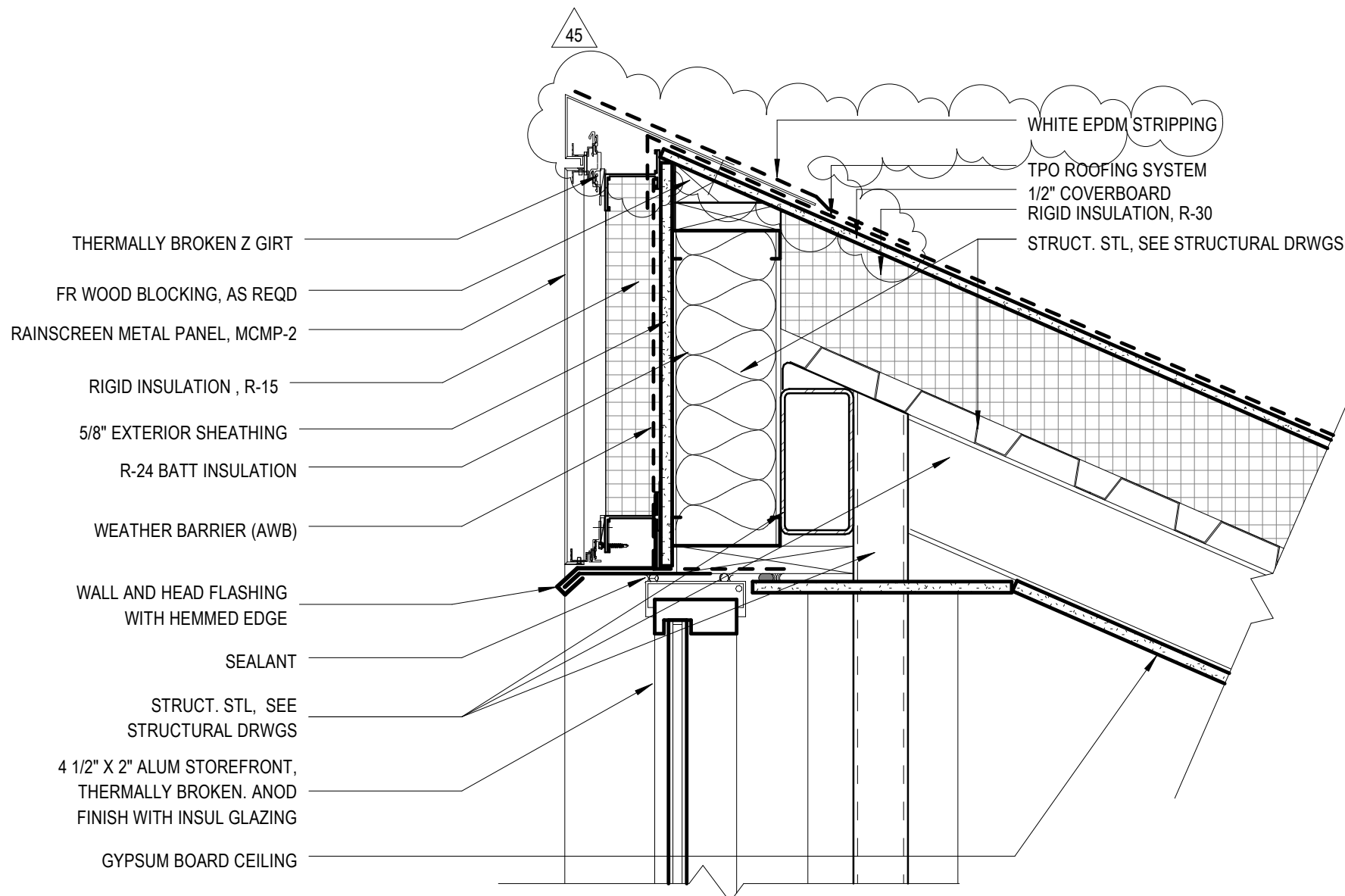

D4 LIGHT MONITOR @ HEAD OF GLAZING
 SCALE: 1 1/2" = 1'-0"

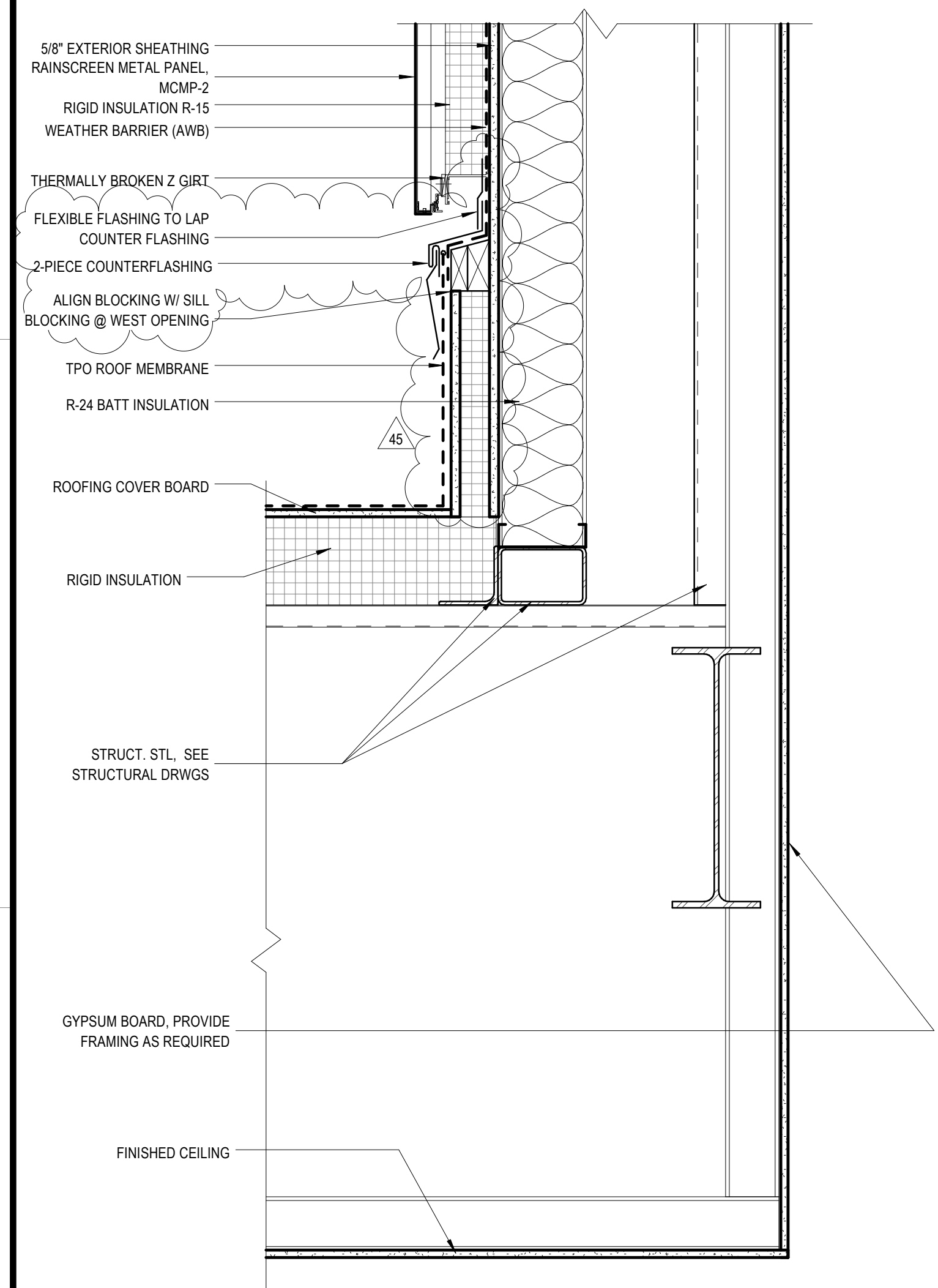

F6 LIGHT MONITOR SECTION @ ROOF TOWARD WEST
 SCALE: 1 1/2" = 1'-0"

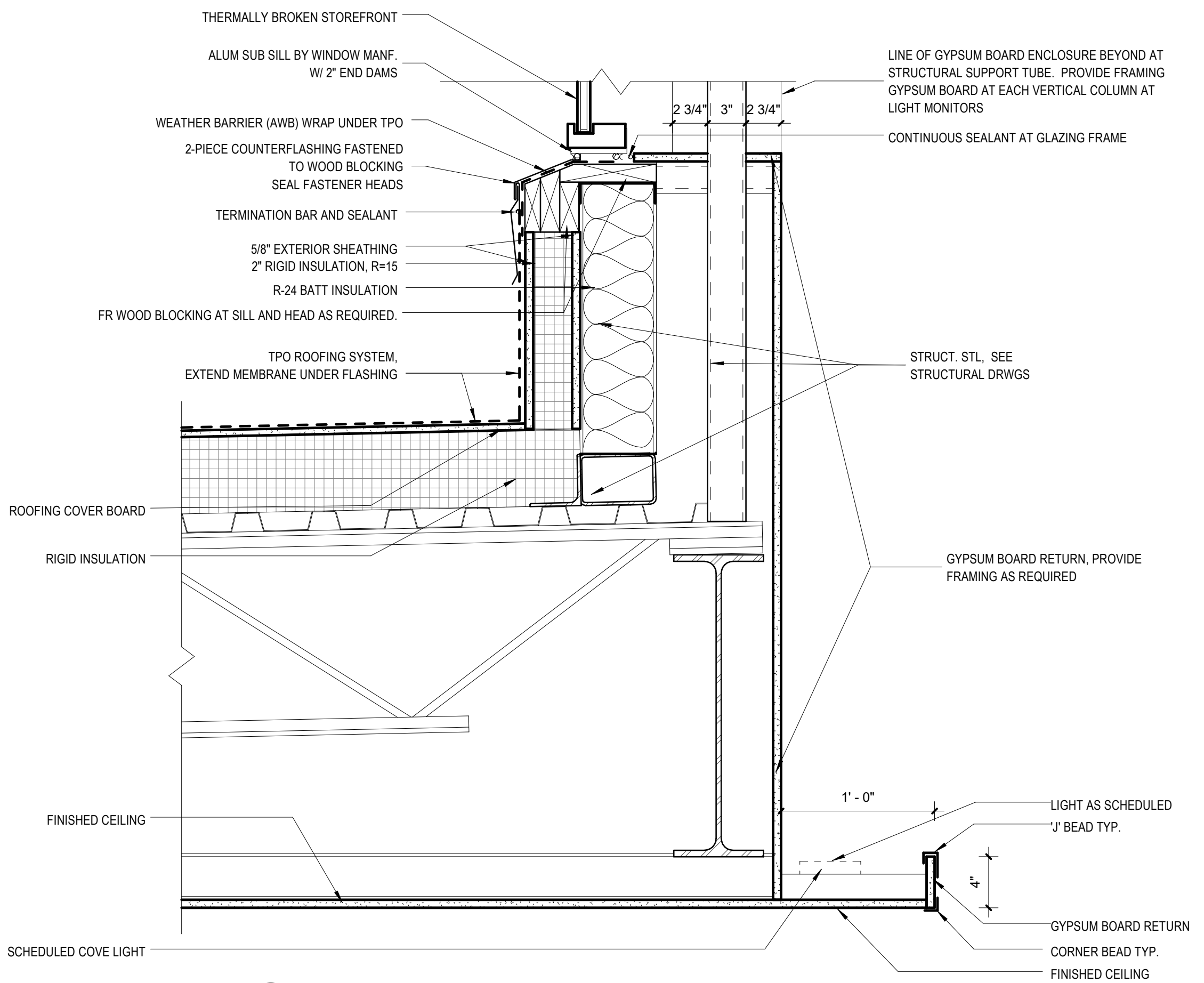

D6 LIGHT MONITOR @ SILL
 SCALE: 1 1/2" = 1'-0"

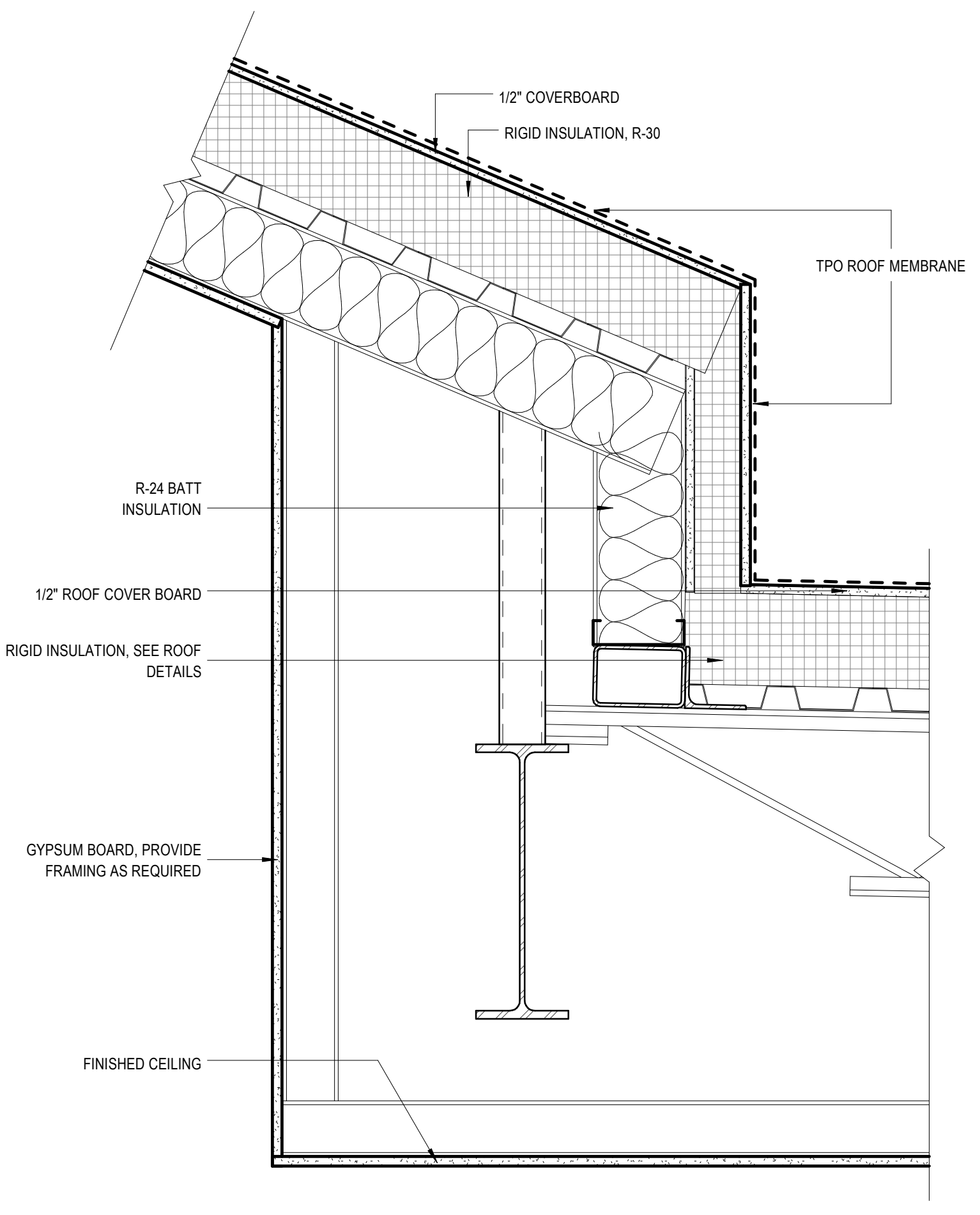

B6 LIGHT MONITOR @ BASE OF ROOF
 SCALE: 1 1/2" = 1'-0"

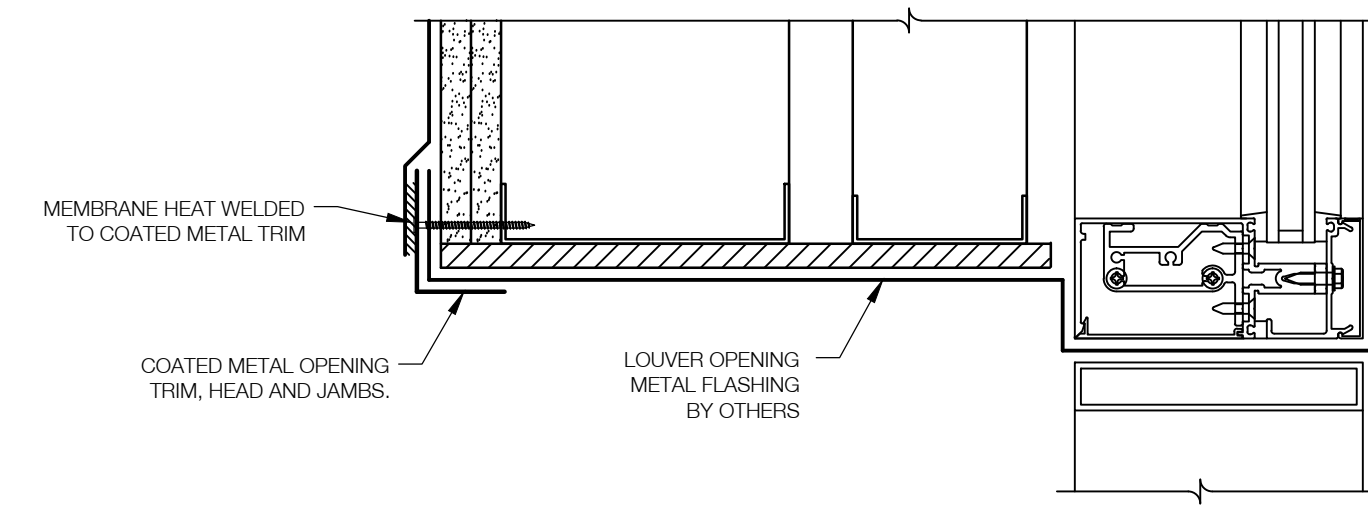

1 JAMB/ HEAD DETAIL AT LOUVER
SCALE: 3" = 1'-0" 6/AE513

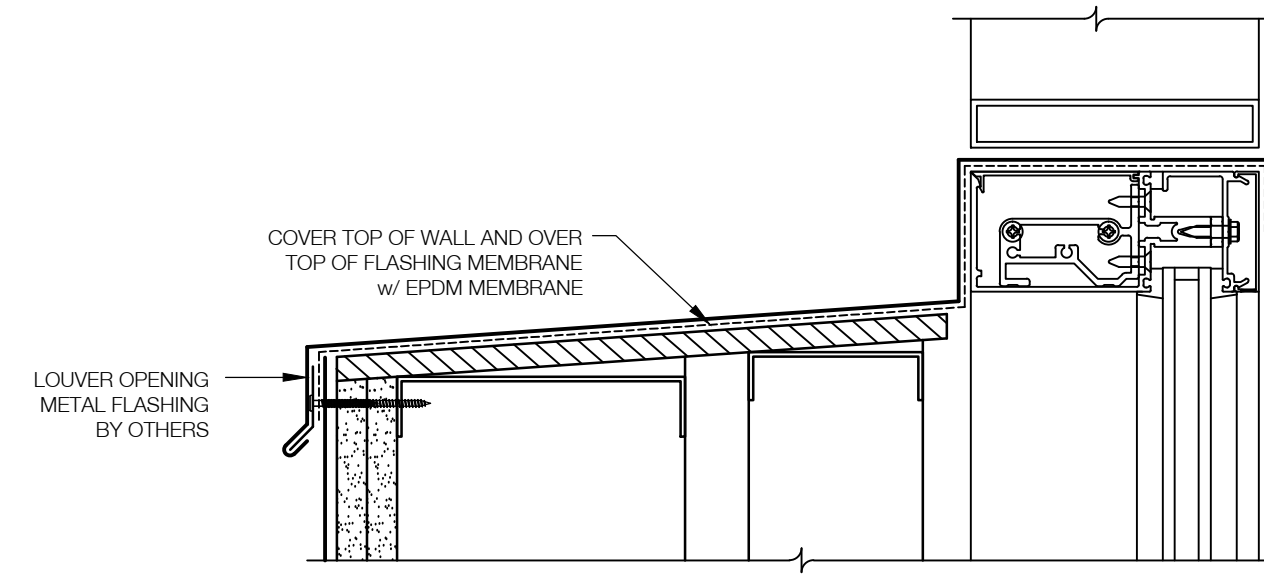

2 SILL DETAIL AT LOUVER
SCALE: 3" = 1'-0" 7/AE513

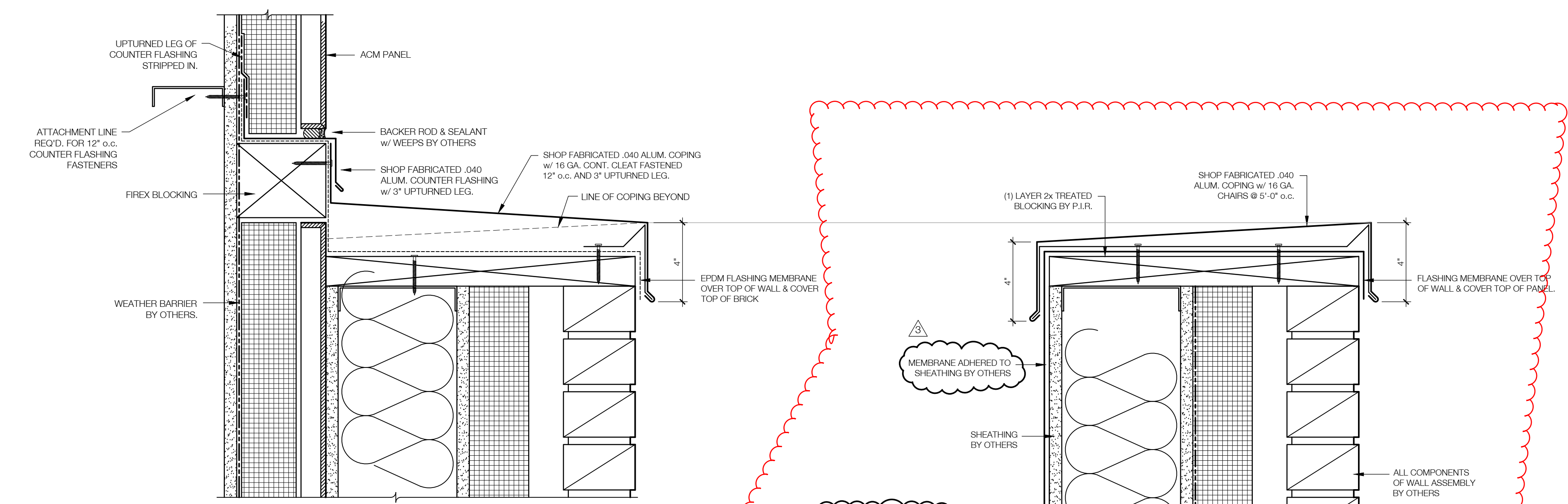

3 TRANSITION CAP FLASHING DETAIL
SCALE: 3" = 1'-0" XX

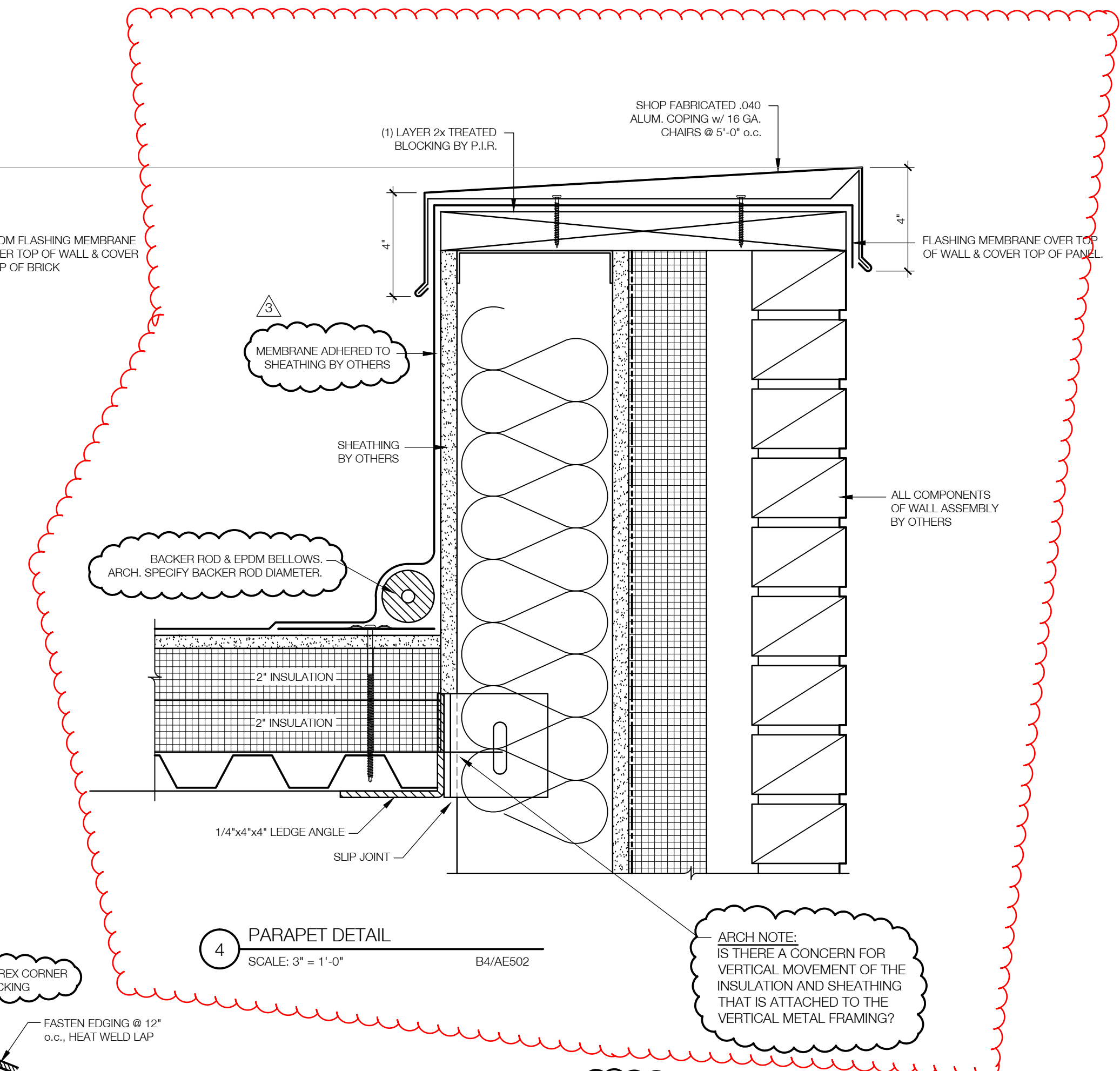

4 PARAPET DETAIL
SCALE: 3" = 1'-0" B4/AE502

ARCH NOTE:
IS THERE A CONCERN FOR
VERTICAL MOVEMENT OF THE
INSULATION AND SHEATHING
THAT IS ATTACHED TO THE
VERTICAL METAL FRAMING?

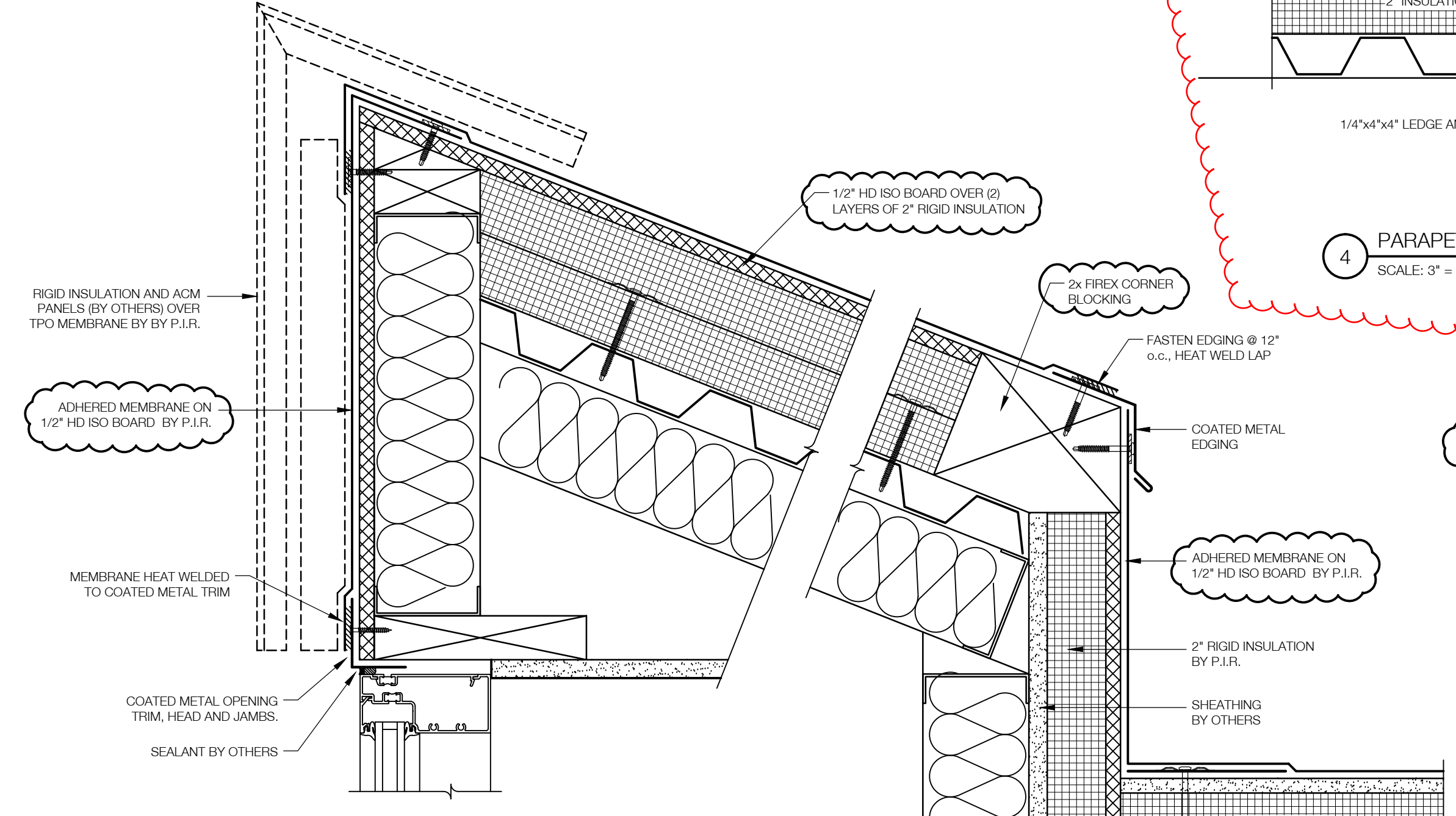

5 LIGHT MONITOR FLASHING DETAIL
SCALE: 3" = 1'-0" B6/AE516

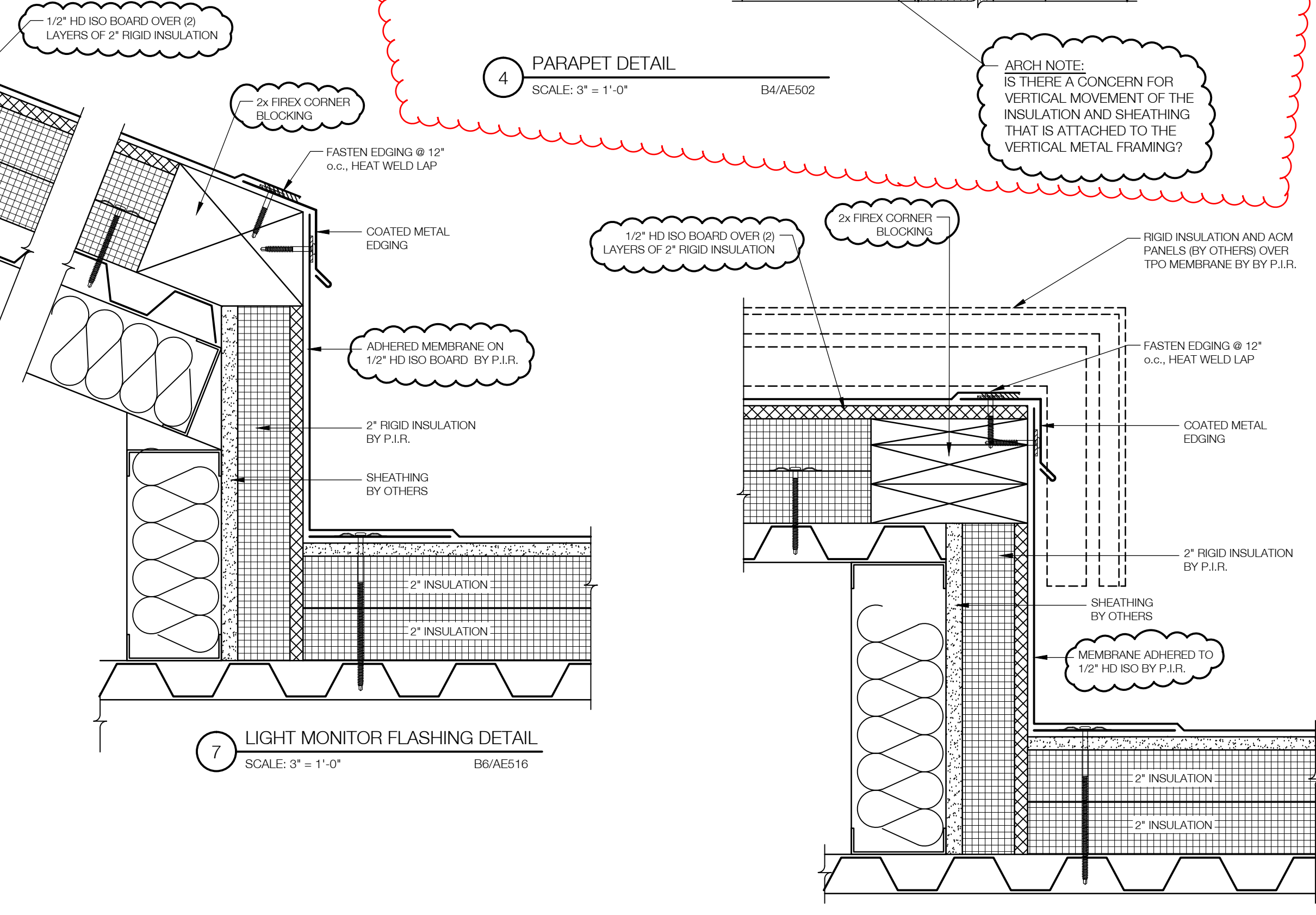

7 LIGHT MONITOR FLASHING DETAIL
SCALE: 3" = 1'-0" B6/AE516

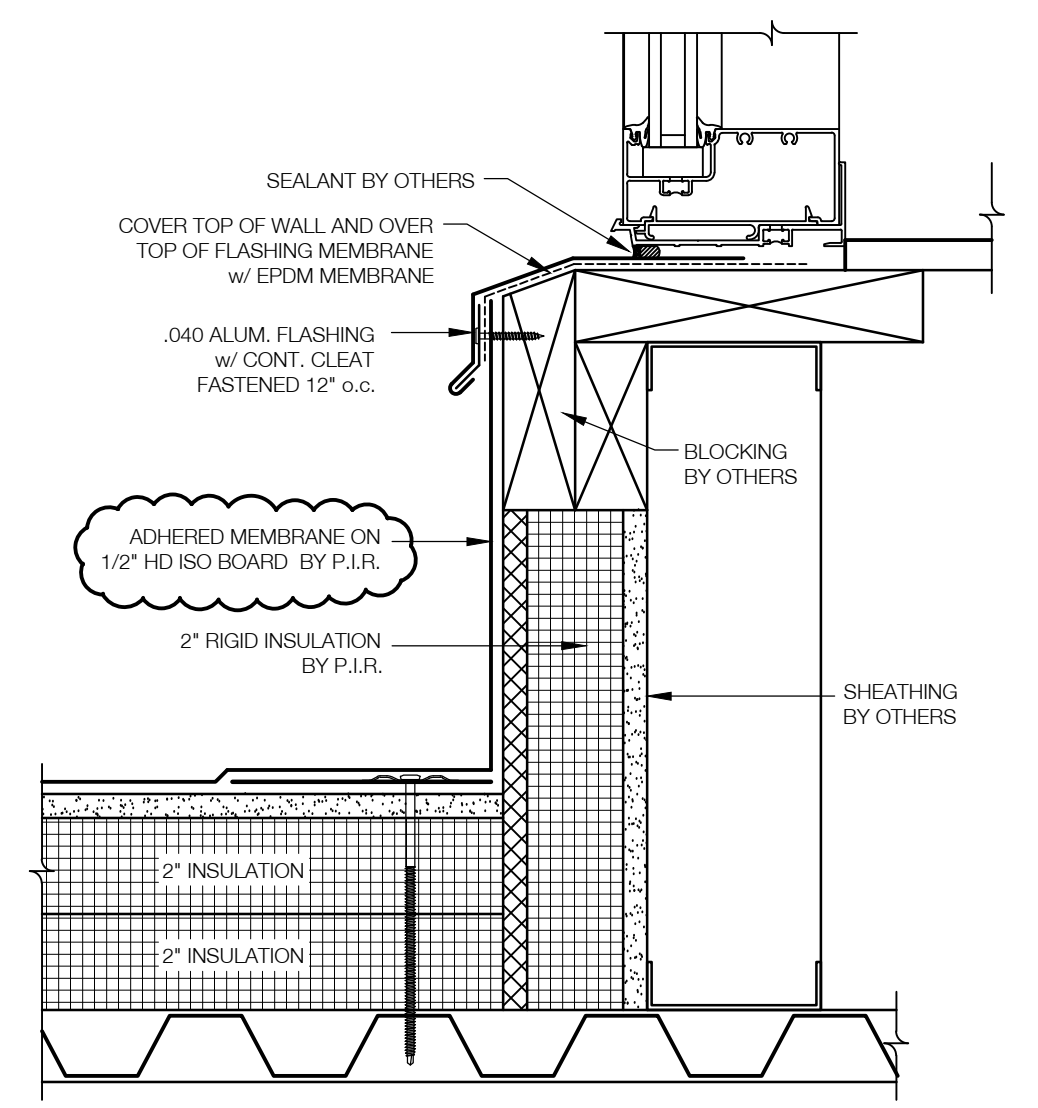

6 LIGHT MONITOR FLASHING DETAIL
SCALE: 3" = 1'-0" B6/AE516

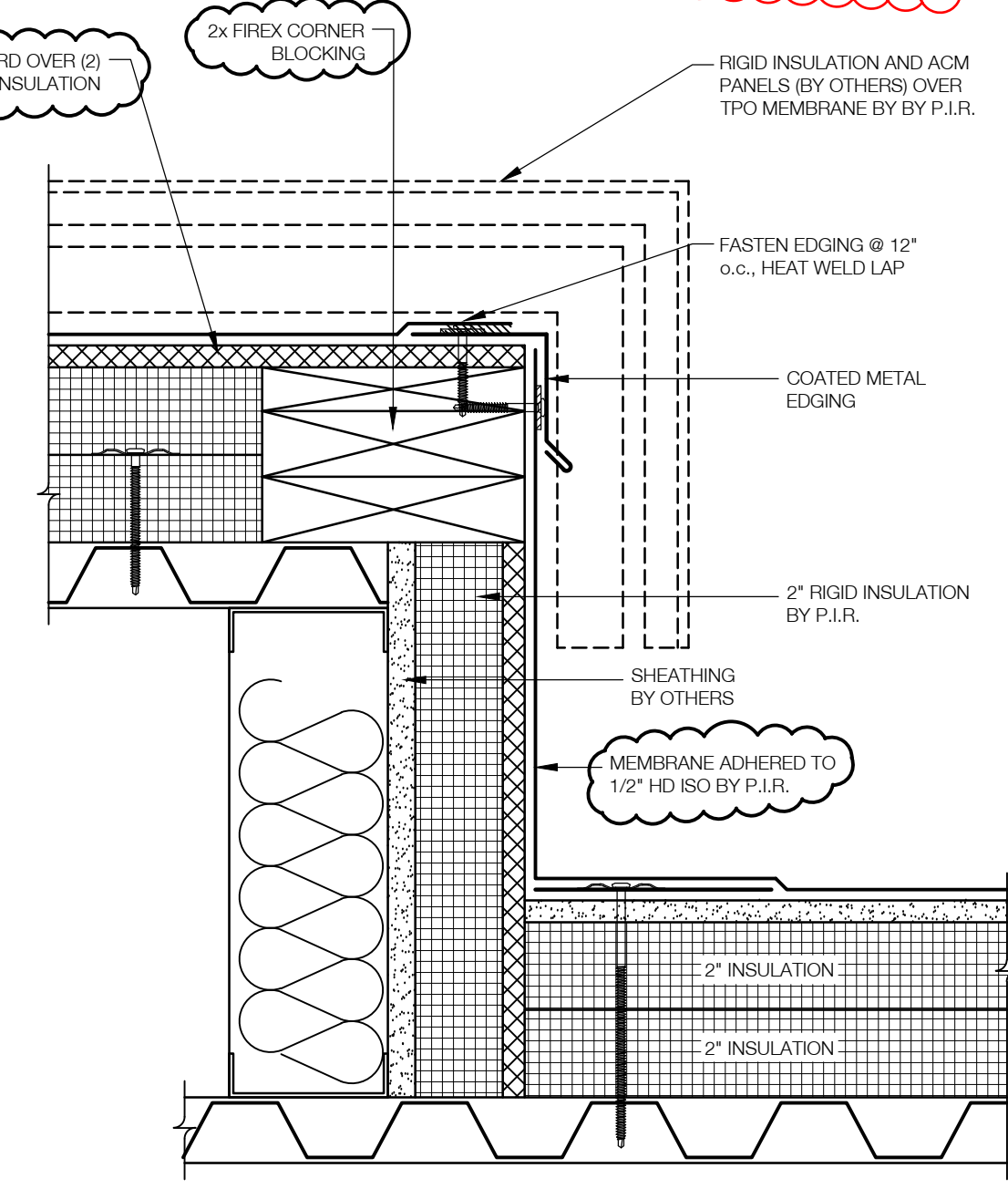

8 ELEVATOR SHAP CAP
SCALE: 3" = 1'-0" XX

REVISIONS:	07-02-2018
07-02-2018	FRAMING DETAIL 08-09-2018
08-09-2018	PARAPET INSULATION 08-21-2018

PRINT DATE: 05-24-2018	ARCHITECT:
PRINT DATE: 07-03-2018	PHINNEY
PRINT DATE: 08-09-2018	COLUMBUS, OHIO

DUBLIN BRANCH LIBRARY
75 NORTH HIGH STREET
DUBLIN, OHIO 43017

JOB No.
SCALE: VARIES

Per Phinney 8/23 Email: "Details 3 and 4 on page 4 show a markup of using 3/4" plywood for our wood nailer in lieu of a dimensional piece of lumber. Our cleat and coping need fastened in the face, so we need at minimum a layer of 2x blocking."

STOREFRONT THIS LOCATION SEE DETAIL 6A/1-406 OF STOREFRONT SHOP DRAWING

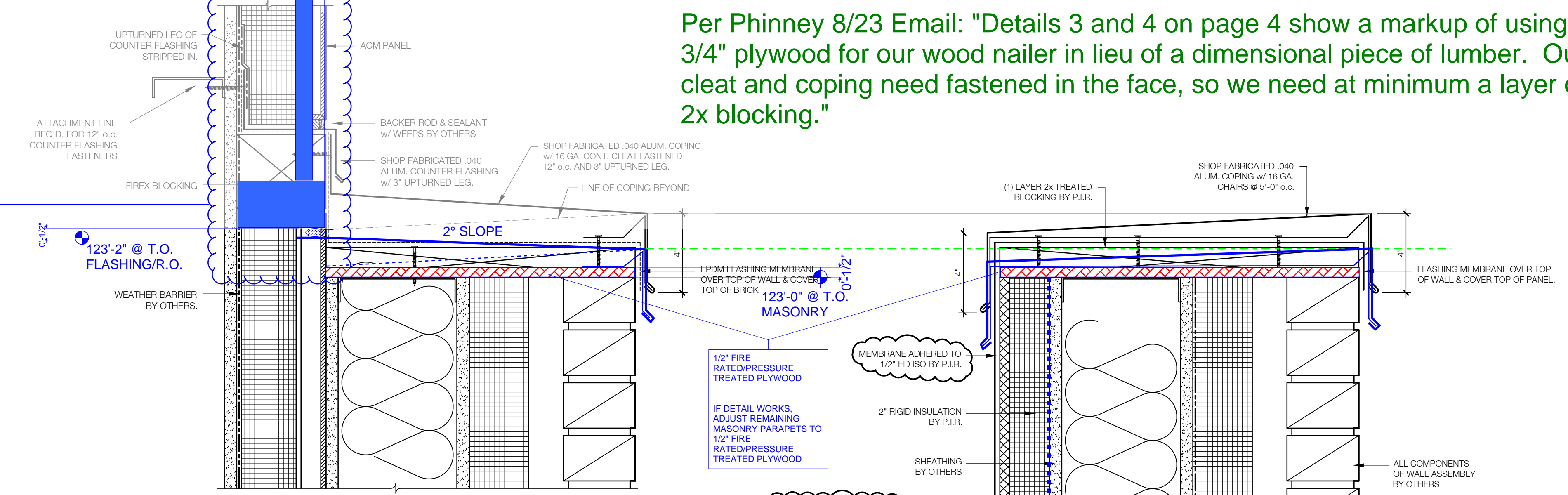

3 TRANSITION CAP FLASHING DETAIL
SCALE: 3" = 1'-0" XX

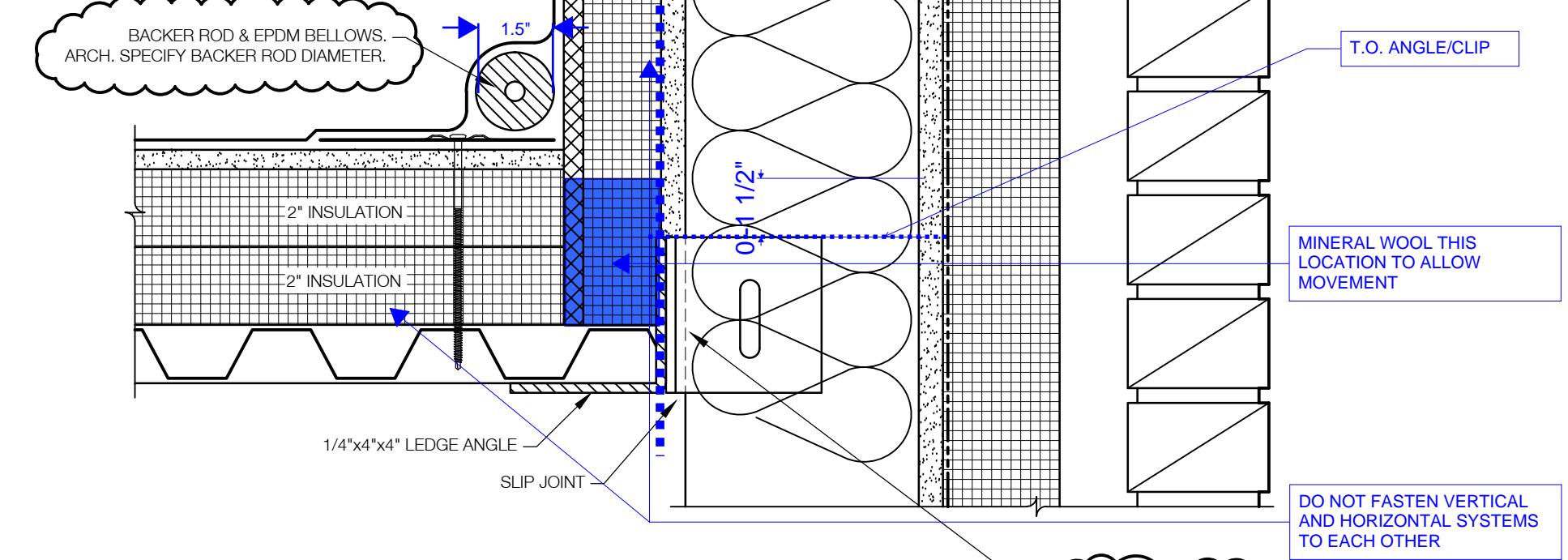

4 PARAPET DETAIL
SCALE: 3" = 1'-0" B4/AE502

ARCH. NOTE: IS THERE A CONCERN FOR VERTICAL MOVEMENT OF THE INSULATION AND SHEATHING THAT IS ATTACHED TO THE VERTICAL METAL FRAMING?

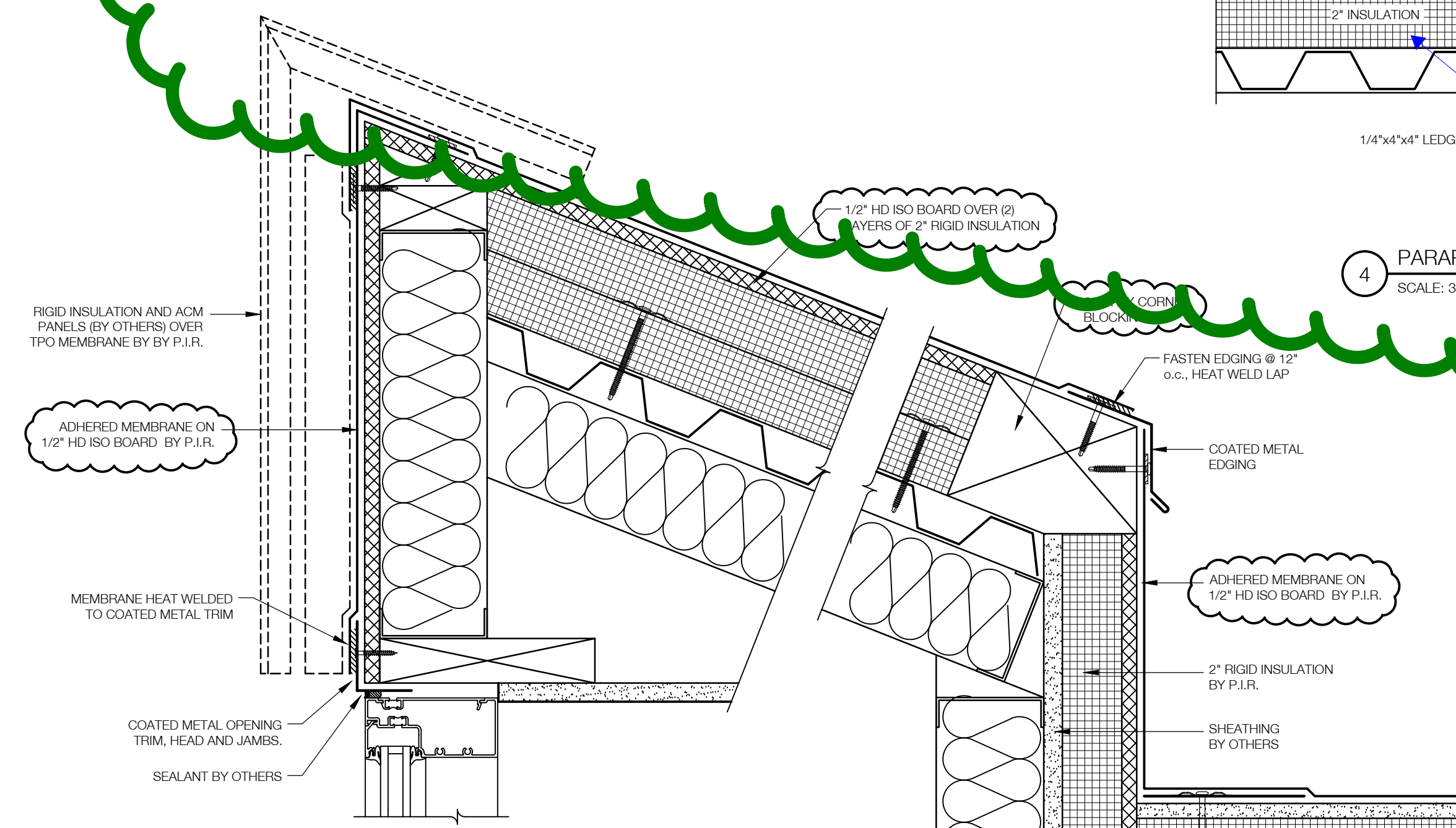

5 LIGHT MONITOR FLASHING DETAIL
SCALE: 3" = 1'-0" B6/AE516

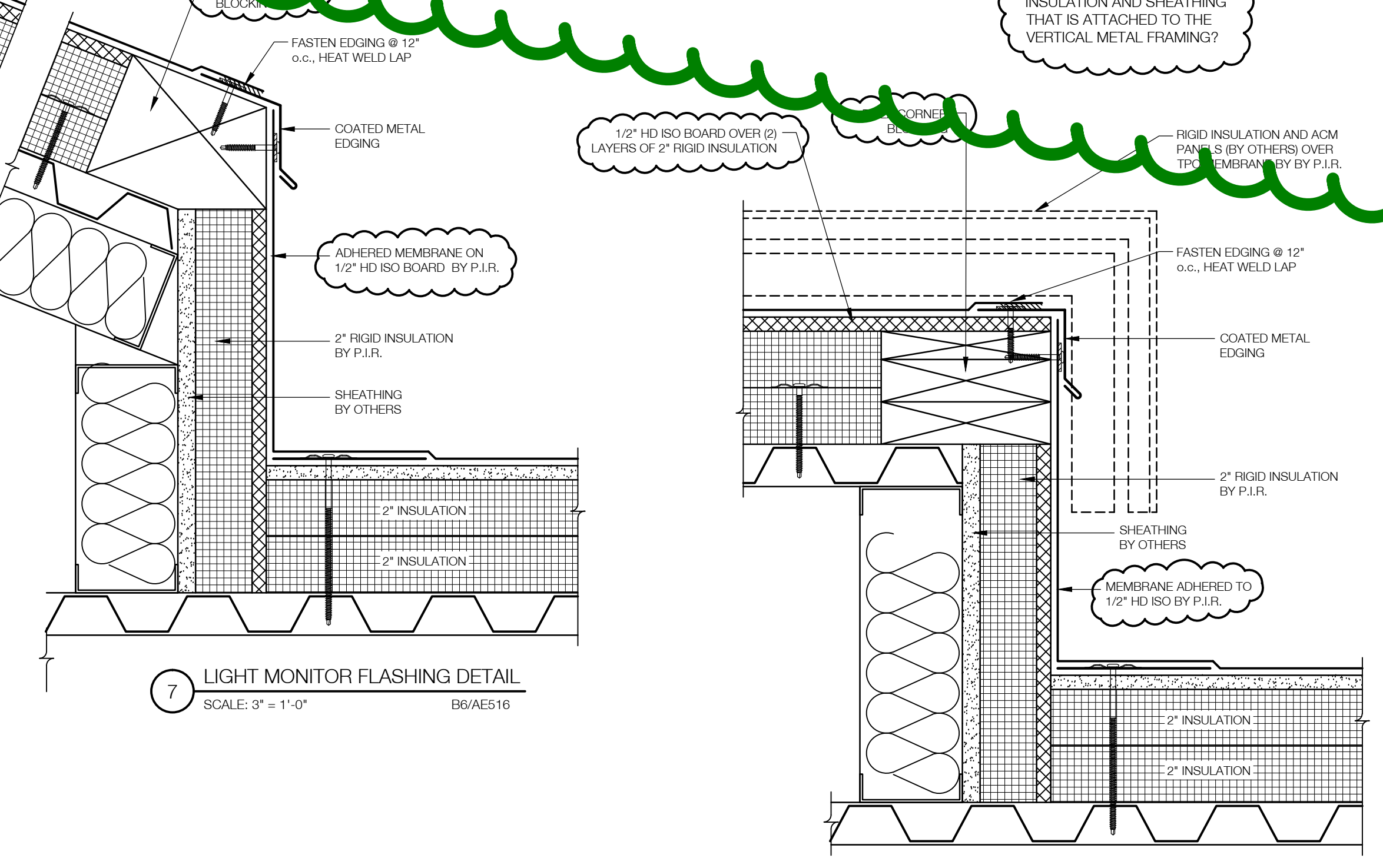

7 LIGHT MONITOR FLASHING DETAIL
SCALE: 3" = 1'-0" B6/AE516

8 ELEVATOR SHAP CAP
SCALE: 3" = 1'-0" XX

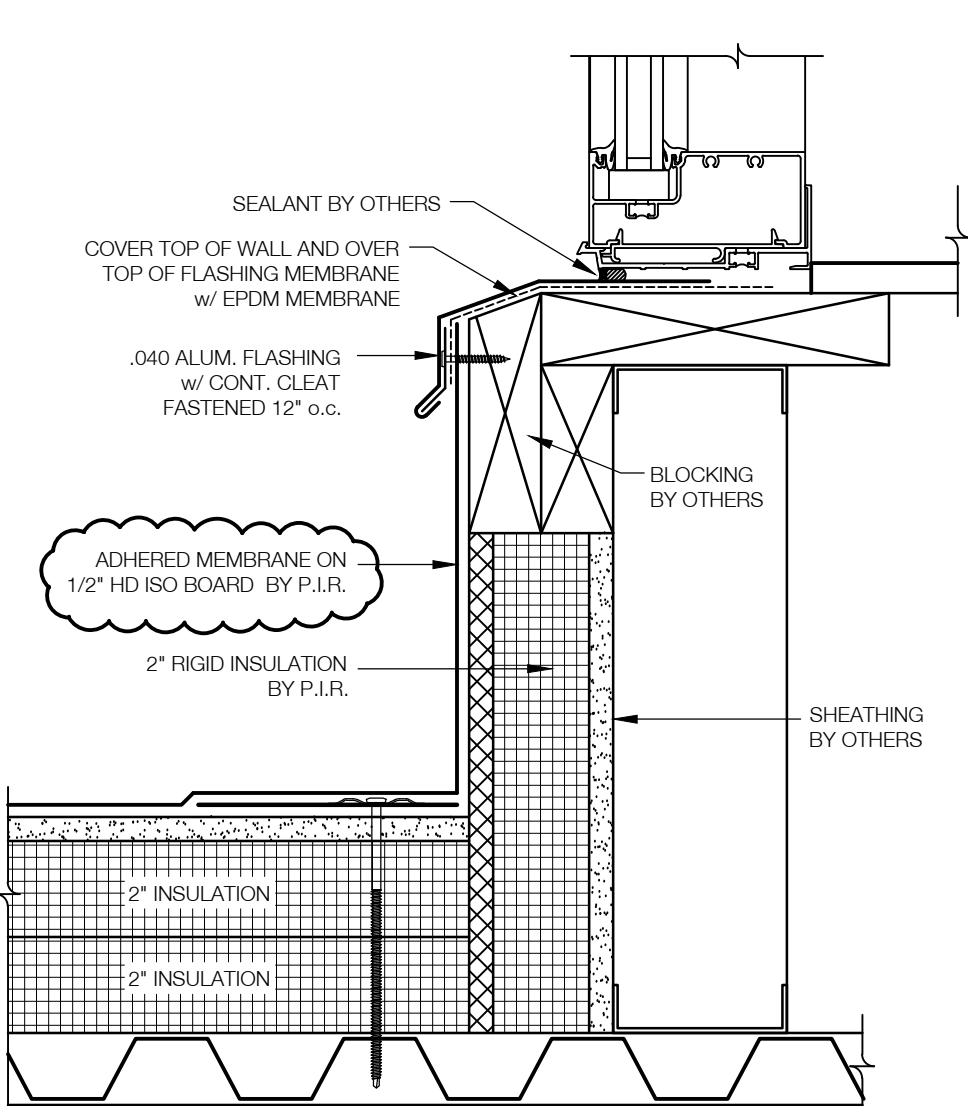

6 LIGHT MONITOR FLASHING DETAIL
SCALE: 3" = 1'-0" B6/AE516

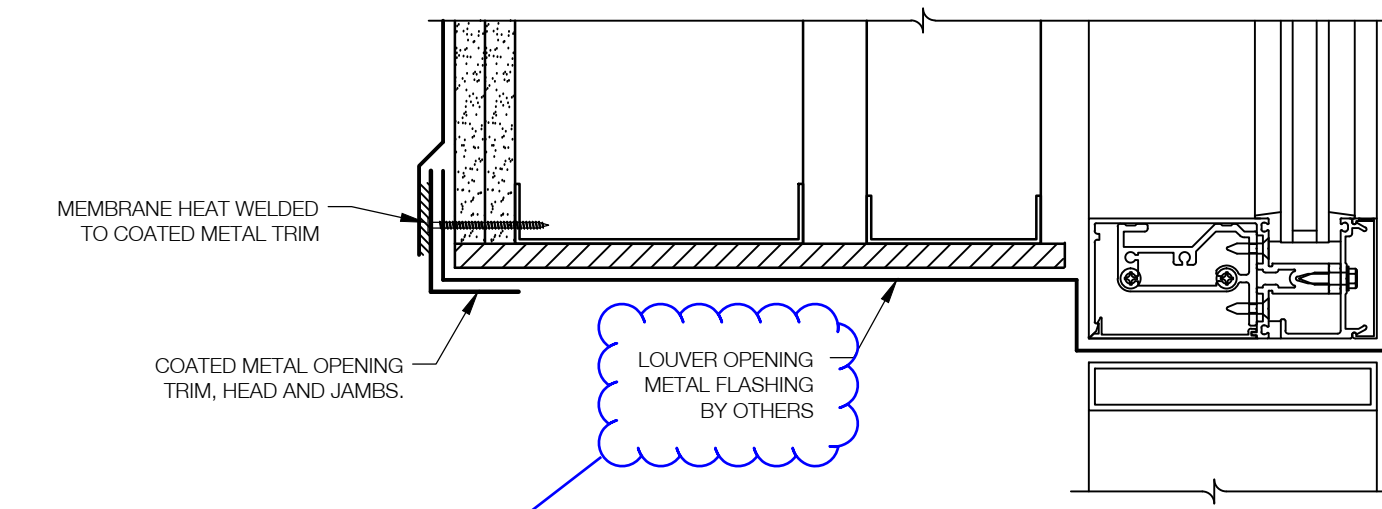

1 JAMB/ HEAD DETAIL AT LOUVER
SCALE: 3" = 1'-0" 6/AE513

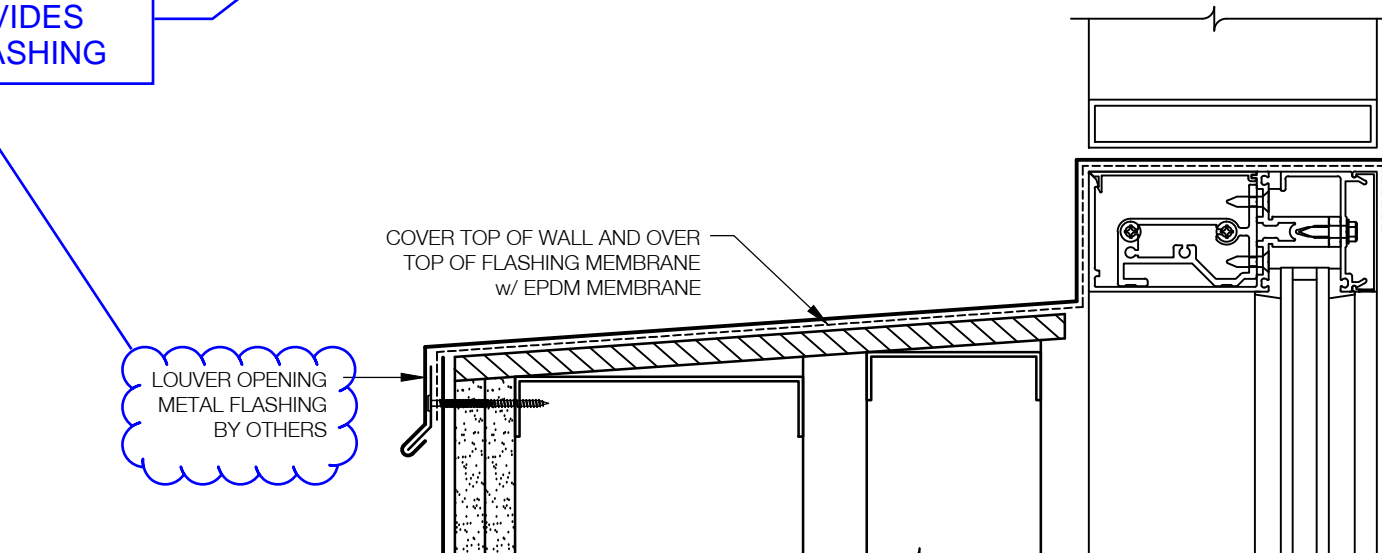

2 SILL DETAIL AT LOUVER
SCALE: 3" = 1'-0" 7/AE513

CM TO CONFIRM WHO PROVIDES METAL FLASHING

RFI 0060 Closed - Waterpro...

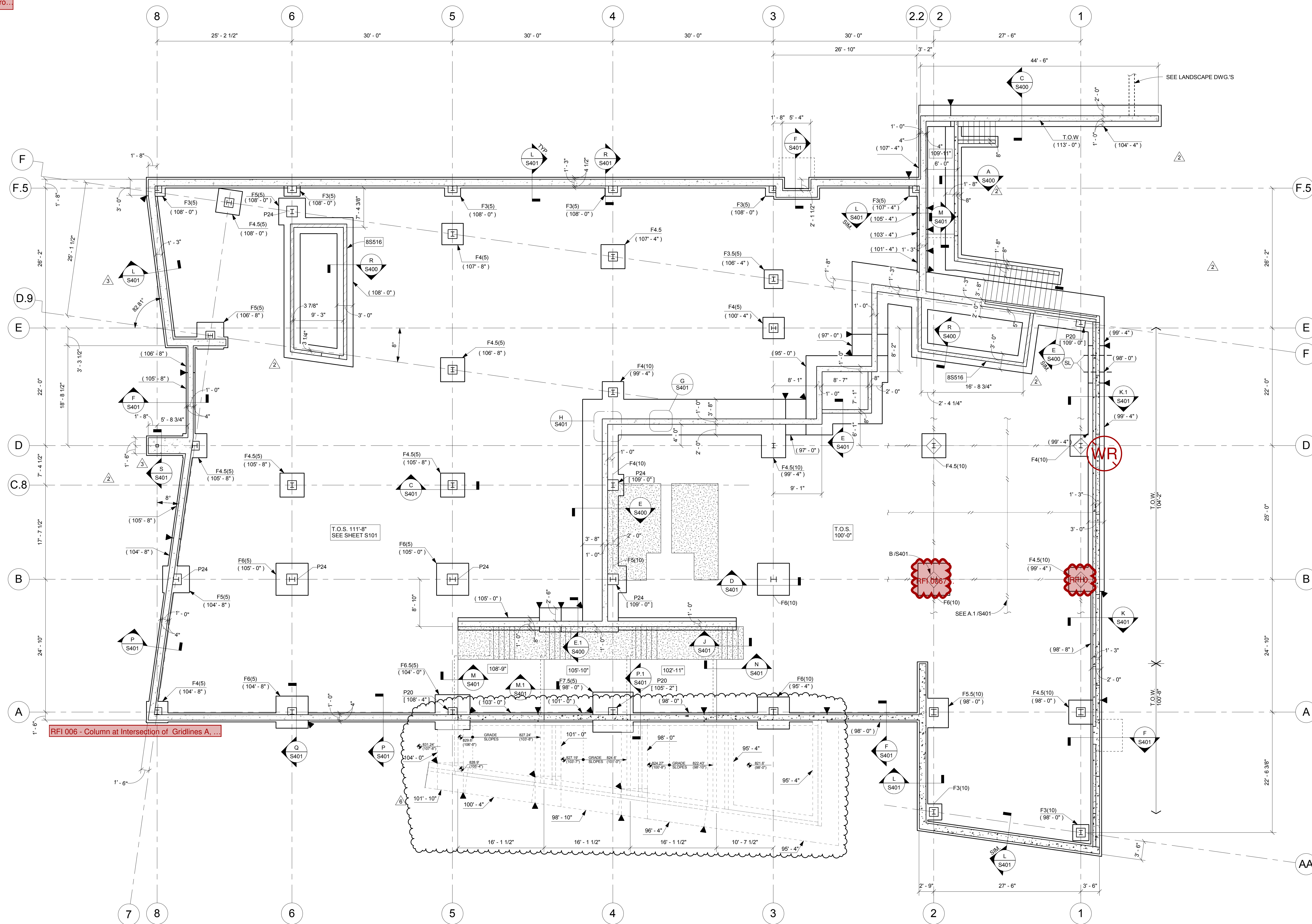

RFI 006 - Column at Intersection of Gridlines A...

FOOTING SCHEDULE (5000 PSF SOIL)

Mark	Size			Bottom Reinforcement	Type Comments
	Length	Width	Thickness		
F3(5)	3'-0"	3'-0"	1'-0"	4#5 E.W.	
F3.5(5)	3'-6"	3'-6"	1'-0"	4#5 E.W.	
F4(5)	4'-0"	4'-0"	1'-0"	5#5 E.W.	
F4.5(5)	4'-6"	4'-6"	1'-2"	6#5 E.W.	
F5(5)	5'-0"	5'-0"	1'-4"	6#5 E.W.	
F6(5)	6'-0"	6'-0"	1'-6"	5#7 E.W.	
F6.5(5)	6'-6"	6'-6"	1'-8"	6#7 E.W.	
F7.5(5)	7'-6"	7'-6"	2'-0"	7#7 E.W.	

FOOTING SCHEDULE (10000 PSF SOIL)

Mark	Size			Bottom Reinforcement	Type Comments
	Length	Width	Thickness		
F3(10)	3'-0"	3'-0"	1'-0"	4#5 E.W.	
F4(10)	4'-0"	4'-0"	1'-4"	5#5 E.W.	
F4.5(10)	4'-6"	4'-6"	1'-6"	7#5 E.W.	
F5(10)	5'-0"	5'-0"	1'-8"	5#7 E.W.	
F5.5(10)	5'-6"	5'-6"	1'-10"	6#7 E.W.	
F6(10)	6'-0"	6'-0"	2'-2"	6#7 E.W.	

A FOUNDATION PLAN

- FOUNDATION NOTES
- REFERENCE ELEVATION 100'-0" = U.S.G.S. EL.823.6' (NAVD 1988).
 - FOOTINGS SHALL BE FOUND ON WEATHERED LIMESTONE (ABOVE LEVEL 0, EL. 100'-0") OR INTACT LIMESTONE (BELOW LEVEL 0) AT THE ELEVATIONS SHOWN WITH A MINIMUM DESIGN BEARING CAPACITY OF 5 KSF AND 10 KSF RESPECTIVELY. THE COLUMN SPREAD FOOTING SCHEDULE INDICATES THE MINIMUM DESIGN BEARING CAPACITY REQUIRED AT EACH SPECIFIC LOCATION. ALL FOOTING EXCAVATIONS SHALL BE INSPECTED AND APPROVED BY THE SOILS ENGINEER FOR THE BEARING CAPACITY INDICATED ABOVE PRIOR TO PLACING CONCRETE.
 - KEEP FOUNDATION EXCAVATIONS FREE OF WATER AT ALL TIMES. REPLACE SOFT OR WEAKENED SOIL WITH CLASS IV CONCRETE.
 - CANTILEVERED SITE RETAINING WALLS HAVE BEEN DESIGNED FOR AN EQUIVALENT LATERAL FLUID PRESSURE OF 40 PCF.
 - BASEMENT WALLS HAVE BEEN DESIGNED FOR AN EQUIVALENT LATERAL FLUID PRESSURE OF 50 PCF.
 - BACKFILL AGAINST ALL BASEMENT WALLS OR RETAINING WALLS SHALL CONSIST OF 2'-0" MINIMUM FREE DRAINING GRANULAR MATERIAL FOR FULL HEIGHT OF THE WALL. THE WALL BACKFILL BEYOND THIS GRANULAR ZONE SHALL CONSIST OF COMPACTED SAND AND GRAVEL.
 - ELEVATIONS SHOWN AT FOOTINGS ARE TOP OF FOOTING ELEVATION (T.O.F.).
 - ALL EXTERIOR FOOTINGS BEARING ON LIMESTONE SHALL BEAR MIN. 2'-0" BELOW ADJACENT GRADE.
 - ▼ INDICATES FOOTING STEP. SEE A.3/S401.
 - ALL EXTERIOR T.O.F. = 98'-0", U.N.O.

- ALL INTERIOR T.O.F. = 99'-4", U.N.O.
- TOP OF PIER ELEVATION (T.O.P.) IS BELOW T.O.S. UNLESS NOTED THUS: [Symbol]
- PIER FIBERS OR REINFORCING P20#10148 Conflict with Pier F5-2.2 P20: 20" SQUARE PIER WITH #4# AND #3 TIES AT 16" O.C.
- FLOOR CONSTRUCTION = 5" THICK CONCRETE SLAB ON GRADE REINFORCED WITH SYNTHETIC FIBER REINFORCING, U.N.O. SEE DETAIL A/S401 FOR TYPICAL CONCRETE SLAB-ON-GRADE CONSTRUCTION.
- TOP OF SLAB EL. (T.O.S.) = 100'-0", U.N.O. SEE ARCHITECTURAL AND MECHANICAL DRAWINGS FOR MINOR DEPRESSIONS AND SLOPES TO DRAINS.
- PROVIDE THICKENED SLAB PER DETAIL A/S401 UNDER ALL CMU WALLS WHICH ARE NOT ON FOOTINGS, AND UNDER STAIR POSTS AND STRINGERS. SEE ARCHITECTURAL DRAWINGS FOR LOCATION.
- [Symbol] INDICATES REINFORCED CMU WALLS. SEE DETAIL L/S400.
- SEE SHEET S100 FOR FOOTING SCHEDULE AND PIER INFORMATION.
- SEE SHEET S501 FOR COLUMN SCHEDULE.
- SEE SHEET S001 FOR STRUCTURAL NOTES AND LEGEND.
- [Symbol] INDICATES AREAS WITH POLISHED CONCRETE FINISH. POLISHED CONCRETE SLABS SHALL BE REINFORCED WITH #4 @ 12" EACH WAY. LOCATE REINFORCING 1" CLEAR OF TOP OF SLAB.

RFI 0029 - Driven Ground...

KORDA
KORDA NEMETH ENGINEERING
1650 WATERMARK DRIVE
SUITE 200
COLUMBUS, OHIO 43215

DRAWN BY: WRH
DESIGNED BY: GLW
CHECKED BY: PWC
PROJECT NUMBER: 2014-0203

nbbj
250 S. SOUTH HIGH STREET,
SUITE 300 COLUMBUS, OH 43215
PHONE 614 224 7145
FAX 614 224 0218

Turner
CONSTRUCTION MANAGER:
282 HANOVER ST.
COLUMBUS, OH 43215

KORDA
MECHANICAL, ELECTRICAL &
STRUCTURAL ENGINEER:
1650 WATERMARK DR.
COLUMBUS, OH 43215

EMHT
CIVIL ENGINEER:
5500 NEW ALBANY RD W.
NEW ALBANY, OH 43054

Dynamix
PLUMBING & FIRE PROTECTION:
855 GRANDVIEW AVE.
3RD FL COLUMBUS, OH 43215

CONSTRUCTION DOCUMENTS

CML - DUBLIN BRANCH LIBRARY
75 N HIGH ST, DUBLIN OH 43017



ISSUE

MARK	DATE	DESCRIPTION
6	11/08/18	BULLETIN #33
3	02/14/18	BULLETIN #3
2	02/01/2018	PERMIT CORRECTIONS

DRAWN BY: **KORDA** PROJ. ARCH: **KORDA**
PROJ. NO.: **101253.03**
DATE: **10/27/17**

FOUNDATION PLAN

DWG. **S100**

ONE INCH = FORTY FEET (1"=40')
THREE INCHES = ONE FOOT
ONE AND ONE HALF INCHES = ONE FOOT
THREE QUARTERS INCH = ONE FOOT
ONE HALF INCH = ONE FOOT
ONE QUARTER INCH = ONE FOOT

11/8/2018 3:16:20 PM
C:\Revit\Local\Revit\2016\16-140203-CML Dublin STRUCT_msr\site.rvt
ONE SIXTEENTH INCH = ONE FOOT

RFI 0045 Closed - Column...

CODING NOTES

1H	SLABS, BEAMS, AND COLUMNS IN THIS BAY ARE TO RECEIVE SPRAY APPLIED FIREPROOFING FOR A 1 HOUR RESTRAINED FIRE RESISTANCE RATING PER AN APPROPRIATE UL DESIGN.
2C	2" COMPOSITE DECK WITH 2 1/2" NORMAL WEIGHT CONCRETE FILL
BP	CONTINUOUS 3/8" BENT PLATE
C4	HSS4X4X1/4 COLUMN CENTERED IN STUD WALL FOR SUPPORT OF STAIR LANDING HEADERS. COORDINATE LOCATION WITH STAIR SUPPLIER. SEE NS400 & PS400 2'-0" O.C.
L6	CONTINUOUS L6X4X3/8 WITH 3/4" Ø EXPANSION BOLTS @ 2'-0" O.C.
OP	OPERABLE PARTITION SUPPORT PER LS402
R	RECESSED SLAB FOR SHOWER, SEE ARCHITECTURAL DRAWINGS. COORDINATE WITH SUPPLIER.

nbbj
 250 S. SOUTH HIGH STREET,
 SUITE 300 COLUMBUS, OH 43215
 PHONE 614 224 7145
 FAX 614 224 0218

Turner
 CONSTRUCTION MANAGER:
 282 HANOVER ST.
 COLUMBUS, OH 43215

KORDA
 MECHANICAL, ELECTRICAL &
 STRUCTURAL ENGINEER:
 1650 WATERMARK DR.
 COLUMBUS, OH 43215

EMHT
 CIVIL ENGINEER:
 5500 NEW ALBANY RD W.
 NEW ALBANY, OH 43054

Dynamix
 PLUMBING & FIRE PROTECTION:
 855 GRANDVIEW AVE.
 3RD FL COLUMBUS,
 OH 43215

CONSTRUCTION DOCUMENTS

CML - DUBLIN BRANCH LIBRARY
 75 N HIGH ST, DUBLIN OH 43017



ISSUE

MARK	DATE	DESCRIPTION
7	02/19/19	BULLETIN #47
5	03/01/18	RFI 014
3	02/14/18	BULLETIN #3
2	02/01/2018	PERMIT CORRECTIONS
1	11/27/2017	ADDENDUM #2

DRAWN BY: **KORDA** PROJ. ARCH: **KORDA**
 PROJ. NO.: **101253.03**

DATE: **10/27/17**

DWG. **LEVEL 01 FRAMING PLAN**

DWG. **S101**

KORDA
 KORDA NEMETH ENGINEERING
 1650 WATERMARK DRIVE
 SUITE 200
 COLUMBUS, OHIO 43215
 DRAWN BY: WRH
 DESIGNED BY: GLW
 CHECKED BY: PWC
 PROJECT NUMBER: 2014-0203

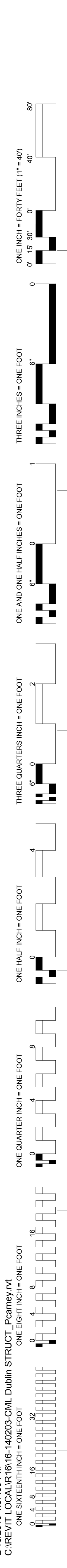
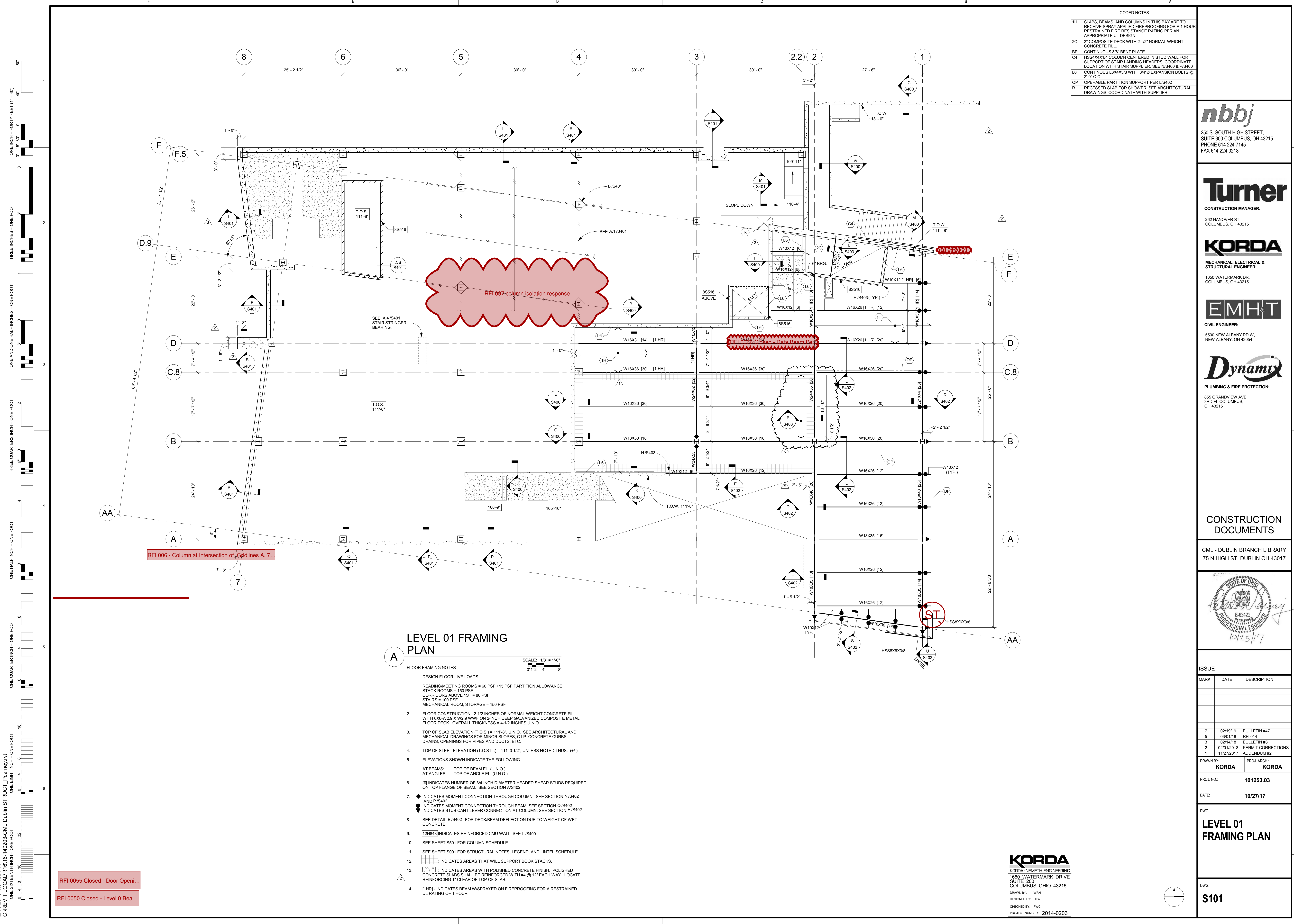

LEVEL 01 FRAMING PLAN

- FLOOR FRAMING NOTES
- DESIGN FLOOR LIVE LOADS
 READING/MEETING ROOMS = 60 PSF +15 PSF PARTITION ALLOWANCE
 STACK ROOMS = 150 PSF
 CORRIDORS ABOVE 1ST = 80 PSF
 STAIRS = 100 PSF
 MECHANICAL ROOM, STORAGE = 150 PSF
 - FLOOR CONSTRUCTION: 2-1/2 INCHES OF NORMAL WEIGHT CONCRETE FILL WITH 6X6-W2.9 X W2.9 WWF OR 2-INCH DEEP GALVANIZED COMPOSITE METAL FLOOR DECK. OVERALL THICKNESS = 4-1/2 INCHES U.N.O.
 - TOP OF SLAB ELEVATION (T.O.S.) = 111'-8". U.N.O. SEE ARCHITECTURAL AND MECHANICAL DRAWINGS FOR MINOR SLOPES, C.I.P. CONCRETE CURBS, DRAINS, OPENINGS FOR PIPES AND DUCTS; ETC.
 - TOP OF STEEL ELEVATION (T.O.STL.) = 111'-3 1/2", UNLESS NOTED THUS: (+/-).
 - ELEVATIONS SHOWN INDICATE THE FOLLOWING:
 AT BEAMS: TOP OF BEAM EL. (U.N.O.)
 AT ANGLES: TOP OF ANGLE EL. (U.N.O.)
 - # INDICATES NUMBER OF 3/4 INCH DIAMETER HEADED SHEAR STUDS REQUIRED ON TOP FLANGE OF BEAM. SEE SECTION A/S402.
 - ◆ INDICATES MOMENT CONNECTION THROUGH COLUMN. SEE SECTION N/S402 AND P/S402.
 ● INDICATES MOMENT CONNECTION THROUGH BEAM. SEE SECTION O/S402.
 ○ INDICATES STUB CANTILEVER CONNECTION AT COLUMN. SEE SECTION H/S402.
 - SEE DETAIL B/S402 FOR DECK/BEAM DEFLECTION DUE TO WEIGHT OF WET CONCRETE.
 - [2H849] INDICATES REINFORCED CMU WALL, SEE L/S400.
 - SEE SHEET SS01 FOR COLUMN SCHEDULE.
 - SEE SHEET SS01 FOR STRUCTURAL NOTES, LEGEND, AND LINTEL SCHEDULE.
 - [] INDICATES AREAS THAT WILL SUPPORT BOOK STACKS.
 - [] INDICATES AREAS WITH POLISHED CONCRETE FINISH. POLISHED CONCRETE SLABS SHALL BE REINFORCED WITH #4 @ 12" EACH WAY. LOCATE REINFORCING 1" CLEAR OF TOP OF SLAB.
 - [1HR] INDICATES BEAM W/SPRAYED ON FIREPROOFING FOR A RESTRAINED UL RATING OF 1 HOUR.

RFI 0055 Closed - Door Openi...
 RFI 0050 Closed - Level 0 Bea...

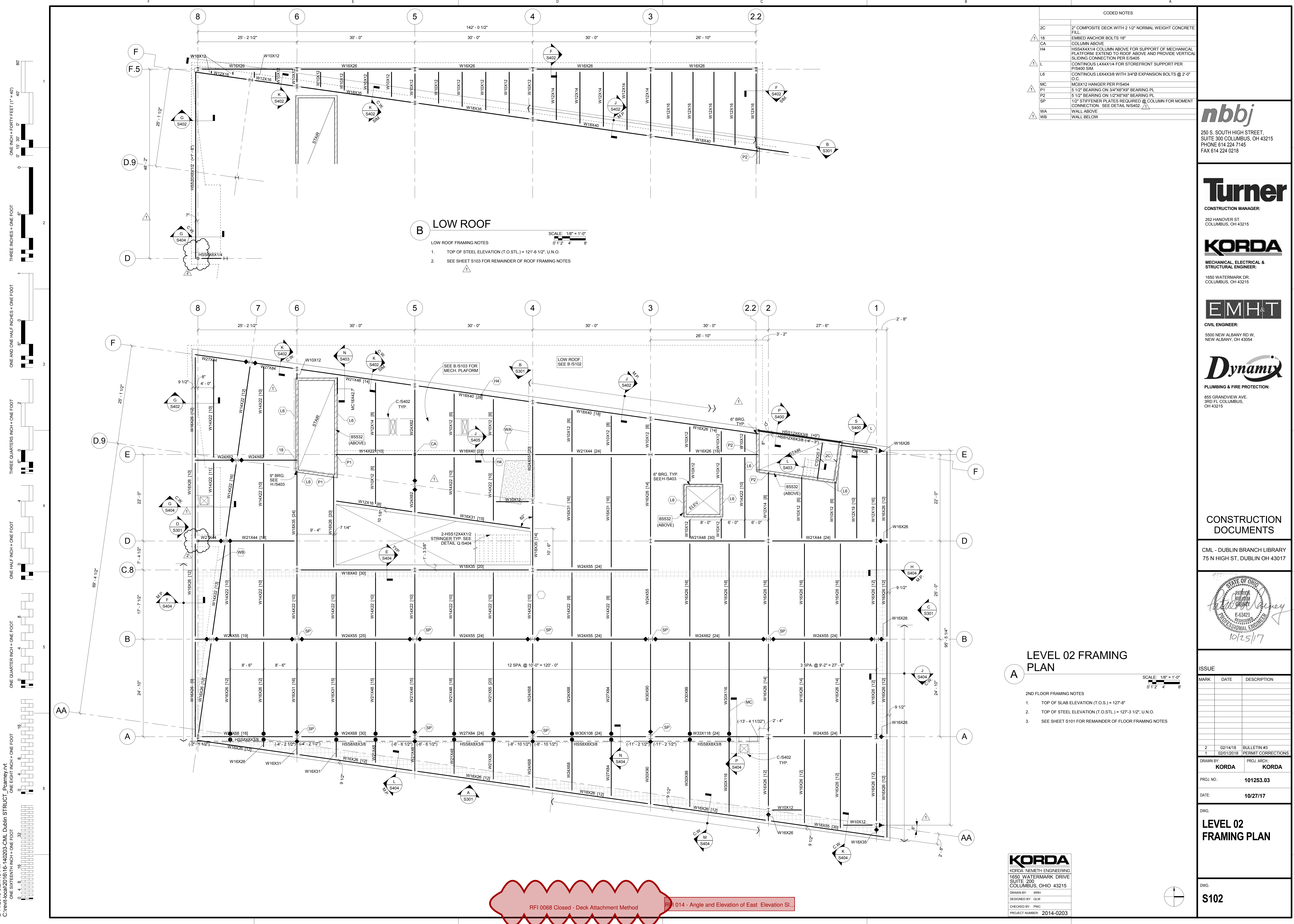

CODED NOTES	
2C	2" COMPOSITE DECK WITH 1 1/2" NORMAL WEIGHT CONCRETE FILL
18	EMBED ANCHOR BOLTS 18"
CA	COLUMN ABOVE
H4	HSS4X4X1/4 COLUMN ABOVE FOR SUPPORT OF MECHANICAL PLATFORM. EXTEND TO ROOF ABOVE AND PROVIDE VERTICAL SLIDING CONNECTION PER E/S405
L	CONTINUOUS L4X4X1/4 FOR STOREFRONT SUPPORT PER P/S400 SIM.
L6	CONTINUOUS L6X4X3/8 WITH 3/4" EXPANSION BOLTS @ 2'-0" O.C.
MC	MC8X12 HANGER PER P/S404
P1	5 1/2" BEARING ON 3/4"X6"X9" BEARING PL.
P2	5 1/2" BEARING ON 1/2"X6"X6" BEARING PL.
SP	1/2" STIFFENER PLATES REQUIRED @ COLUMN FOR MOMENT CONNECTION. SEE DETAIL N/S402.
WA	WALL ABOVE
WB	WALL BELOW

nbbj
 250 S. SOUTH HIGH STREET,
 SUITE 300 COLUMBUS, OH 43215
 PHONE 614 224 7145
 FAX 614 224 0218

Turner
 CONSTRUCTION MANAGER:
 282 HANOVER ST.
 COLUMBUS, OH 43215

KORDA
 MECHANICAL, ELECTRICAL &
 STRUCTURAL ENGINEER:
 1850 WATERMARK DR.
 COLUMBUS, OH 43215

EMHT
 CIVIL ENGINEER:
 5500 NEW ALBANY RD W.
 NEW ALBANY, OH 43054

Dynamix
 PLUMBING & FIRE PROTECTION:
 855 GRANDVIEW AVE.
 3RD FL. COLUMBUS, OH 43215

CONSTRUCTION DOCUMENTS

CML - DUBLIN BRANCH LIBRARY
 75 N HIGH ST, DUBLIN OH 43017



A LEVEL 02 FRAMING PLAN

SCALE: 1/8" = 1'-0"
 0' 1" 2' 4' 8'

- 2ND FLOOR FRAMING NOTES
- TOP OF SLAB ELEVATION (T.O.S.) = 127'-8"
 - TOP OF STEEL ELEVATION (T.O.ST.) = 127'-3 1/2", U.N.O.
 - SEE SHEET S101 FOR REMAINDER OF FLOOR FRAMING NOTES

B LOW ROOF

- LOW ROOF FRAMING NOTES
- TOP OF STEEL ELEVATION (T.O.ST.) = 121'-6 1/2", U.N.O.
 - SEE SHEET S103 FOR REMAINDER OF ROOF FRAMING NOTES

SCALE: 1/8" = 1'-0"
 0' 1" 2' 4' 8'

ONE INCH = FORTY FEET (1" = 40')
 ONE AND ONE HALF INCHES = ONE FOOT
 THREE INCHES = ONE FOOT
 ONE HALF INCH = ONE FOOT
 THREE QUARTERS INCH = ONE FOOT
 ONE QUARTER INCH = ONE FOOT
 ONE EIGHTH INCH = ONE FOOT
 ONE SIXTEENTH INCH = ONE FOOT

2/14/2018 6:27:19 PM
 C:\w\l\l\l\2018\16-40203-CML-Dublin STRUC_T_Peamey.rvt

RFI 0068 Closed - Deck Attachment Method

KORDA
 KORDA NEMETH ENGINEERING
 1850 WATERMARK DRIVE
 SUITE 300
 COLUMBUS, OHIO 43215
 DRAWN BY: WRH
 DESIGNED BY: GLW
 CHECKED BY: PWC
 PROJECT NUMBER: 2014-0203

ISSUE		
MARK	DATE	DESCRIPTION
2	02/14/18	BULLETIN #3
1	02/01/2018	PERMIT CORRECTIONS
DRAWN BY: KORDA PROJ. ARCH: KORDA		
PROJ. NO.: 101253.03		
DATE: 10/27/17		
DWG. LEVEL 02 FRAMING PLAN		
DWG. S102		

ONE INCH = FORTY FEET (1" = 40')
 THREE INCHES = ONE FOOT
 ONE AND ONE HALF INCHES = ONE FOOT
 THREE QUARTERS INCH = ONE FOOT
 ONE HALF INCH = ONE FOOT
 ONE QUARTER INCH = ONE FOOT
 ONE EIGHT INCH = ONE FOOT
 ONE SIXTEENTH INCH = ONE FOOT

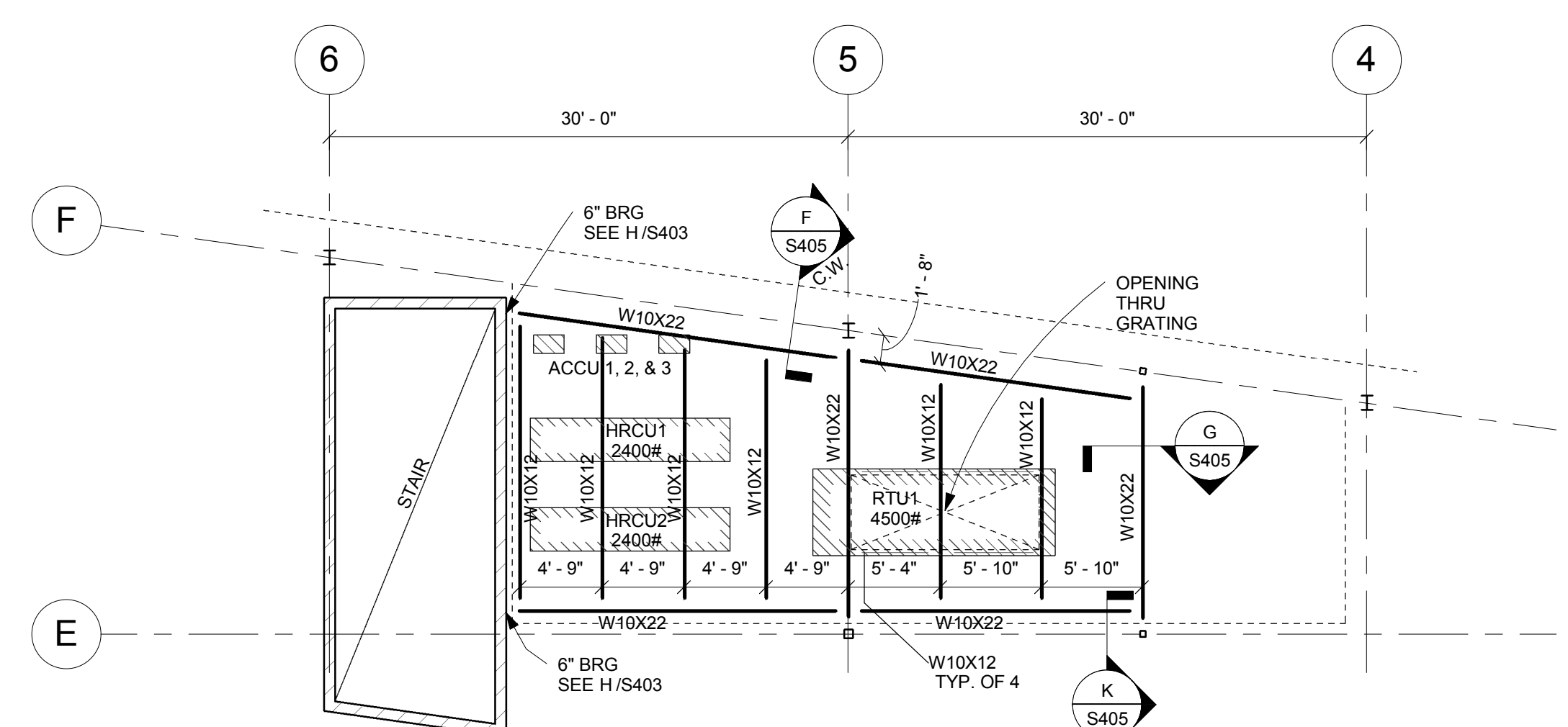

B MECH PLATFORM

MECHANICAL PLATFORM FRAMING NOTES

- TOP OF STEEL ELEVATION (T.O.STL) = 135'-3 1/2", U.N.O.
- PLATFORM CONSTRUCTION = 1 1/2" DEEP STEEL BAR GRATING (GALVANIZED) CONTINUOUS BELOW MECHANICAL UNITS EXCEPT WHERE NOTED IN PLAN.
- ALL STEEL TO BE GALVANIZED.
- SEE SHEET S103 FOR REMINDER OF FRAMING NOTES.

CODED NOTES	
1.5	1 1/2" ROOF DECK
AR	1 1/2" ACOUSTICAL ROOF DECK
EP	CONTINUOUS END PLATE WITH 1/2"X6" LONG HEADED STUDS. SEE E18403
HS	HSS12X22 13K50# W/13X3X14 EDGE ANGLE FOR DECK SUPPORT
L4	CONTINUOUS L4X4X14 WITH 3/4"X EXPANSION BOLTS @ 4'-0" O.C.

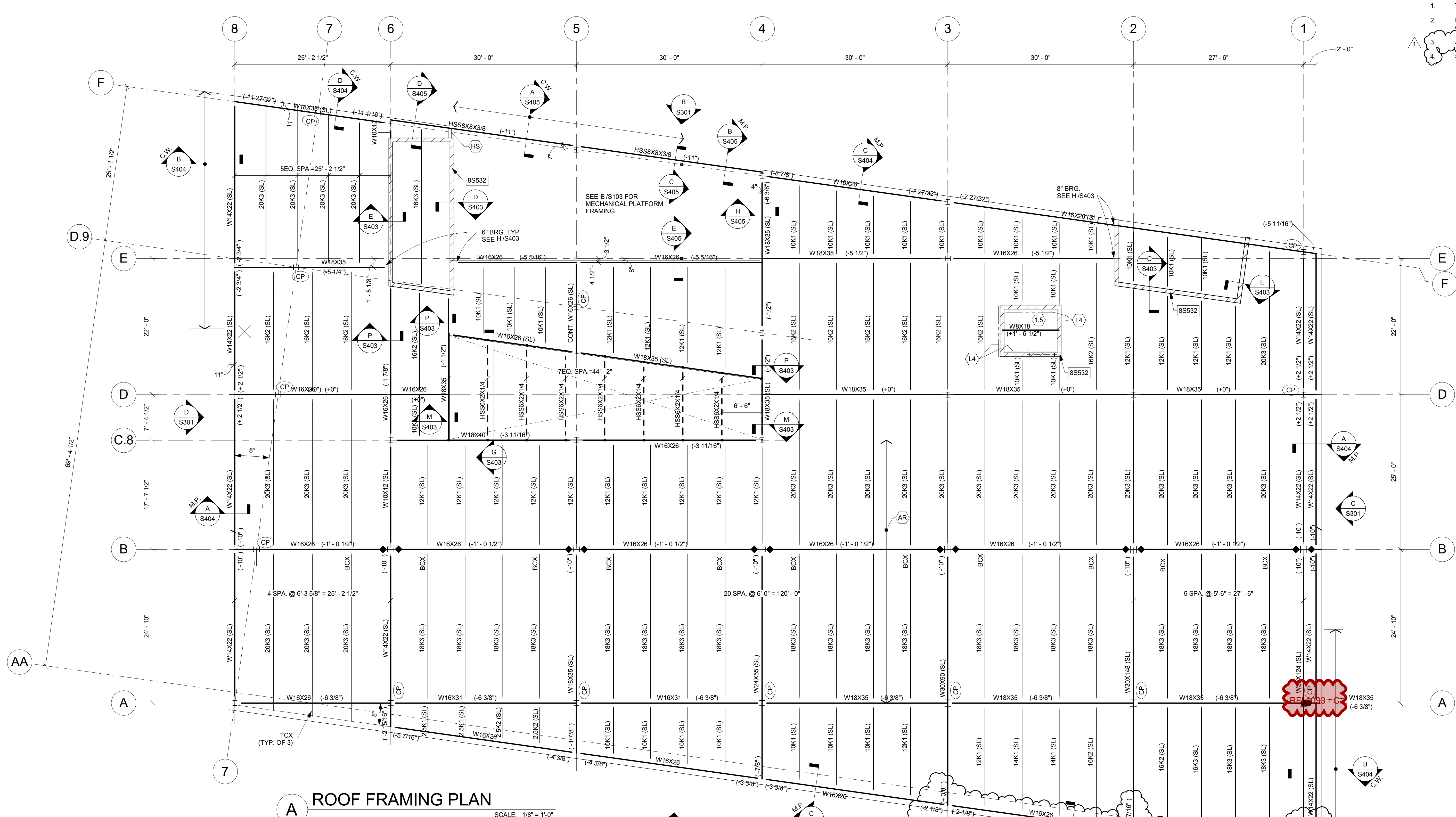

A ROOF FRAMING PLAN

- ROOF FRAMING NOTES (STEEL)
- DESIGN ROOF LIVE LOADS = 25 PSF PLUS THE EFFECTS OF DRIFTING SNOW PER OBC. 8 PSF NET WIND UPLIFT.
 - ROOF CONSTRUCTION: 1-1/2-INCH - STEEL ROOF DECK, U.N.O.
 - TOP OF STEEL ELEVATION (T.O.STL) = 140'-1 1/2" UNLESS NOTED THUS: (+/-). ELEVATIONS SHOWN INDICATE THE FOLLOWING:
AT JOIST: JOIST BEARING EL. (U.N.O.)
AT BEAMS: TOP OF BEAM EL. (U.N.O.)
AT ANGLES: TOP OF ANGLE EL. (U.N.O.)
WORKPOINTS AT SLOPING MEMBERS ARE AT CENTERLINES OF COLUMNS, OR SUPPORTING BEAMS AND AT INSIDE FACE OF WALLS, U.N.O.
 - JOISTS TO HAVE STANDARD 2-1/2-INCH DEEP BEARING SEATS EXCEPT WHERE SHOWN THUS:
6. JOIST MANUFACTURER TO DESIGN "SPECIAL" JOISTS (INDICATED "SJ" ON PLANS) FOR THE LOADS SHOWN IN THE JOIST LOAD DIAGRAM ON SHEET.
7. [2H848] INDICATES REINFORCED CMU WALL. SEE L/S400.
8. SEE SHEET S501 FOR COLUMN SCHEDULE.
9. SEE SHEET S001 FOR STRUCTURAL NOTES, LEGEND & LINTEL SCHEDULE.
10. BCX INDICATES EXTEND BOTTOM CHORD AND WELD TO BRACE BOTTOM FLANGES OF BEAM W/ 3/8" CLIP ANGLES.
11. CP INDICATES 3/4" CAP PLATE CONNECTION. SEE DETAIL M/S402.

RFI 023 - S103 Cantilevered Beams CLOSED...

nbbj
 250 S. SOUTH HIGH STREET,
 SUITE 300 COLUMBUS, OH 43215
 PHONE 614 224 7145
 FAX 614 224 0218

Turner
 CONSTRUCTION MANAGER:
 282 HANOVER ST.
 COLUMBUS, OH 43215

KORDA
 MECHANICAL, ELECTRICAL &
 STRUCTURAL ENGINEER:
 1650 WATERMARK DR.
 COLUMBUS, OH 43215

EMHT
 CIVIL ENGINEER:
 5500 NEW ALBANY RD W.
 NEW ALBANY, OH 43054

Dynamix
 PLUMBING & FIRE PROTECTION:
 855 GRANDVIEW AVE.
 3RD FL COLUMBUS,
 OH 43215

CONSTRUCTION DOCUMENTS

CML - DUBLIN BRANCH LIBRARY
 75 N HIGH ST, DUBLIN OH 43017

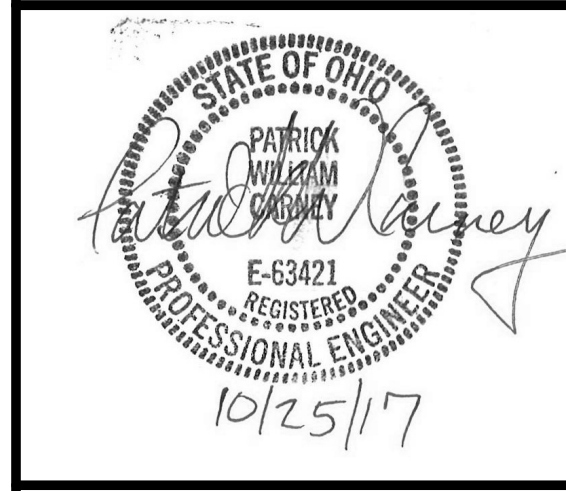

ISSUE

MARK	DATE	DESCRIPTION
1	02/01/2018	PERMIT CORRECTIONS

DWG.

ROOF FRAMING PLAN

DRAWN BY: **KORDA** PROJ. ARCH: **KORDA**
 PROJ. NO.: **101253.03**
 DATE: **10/27/17**

DWG. **S103**

KORDA
 KORDA NEMETH ENGINEERING
 1650 WATERMARK DRIVE
 SUITE 200
 COLUMBUS, OHIO 43215
 DRAWN BY: WRH
 DESIGNED BY: GLW
 CHECKED BY: PWC
 PROJECT NUMBER: 2014-0203

1/31/2018 2:04:20 PM
 C:\revit\loc\2016\16-140203-CML Dublin STRUC_T_Pcramey.rvt

10/25/2017 6:06:36 PM
 C:\Revit\Local\1616-140203-CML-Dublin STRUC...gwg.wilhelm@korda.com.rvt
 ONE INCH = FORTY FEET (1" = 40')
 ONE AND ONE HALF INCHES = ONE FOOT
 THREE INCHES = ONE FOOT
 ONE AND ONE HALF INCHES = ONE FOOT
 THREE INCHES = ONE FOOT
 THREE QUARTERS INCH = ONE FOOT
 ONE HALF INCH = ONE FOOT
 ONE QUARTER INCH = ONE FOOT
 ONE QUARTER INCH = ONE FOOT
 ONE SIXTEENTH INCH = ONE FOOT

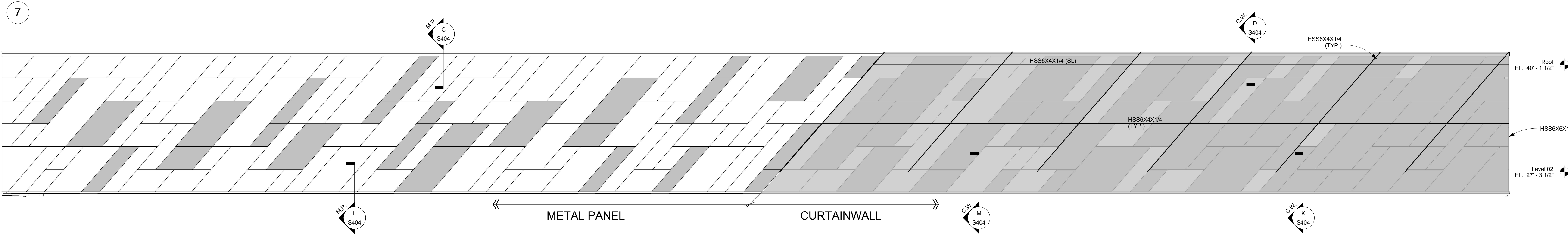

A EAST ELEVATION
 SCALE: 3/16" = 1'-0"
 0' 3' 6' 1' 2'

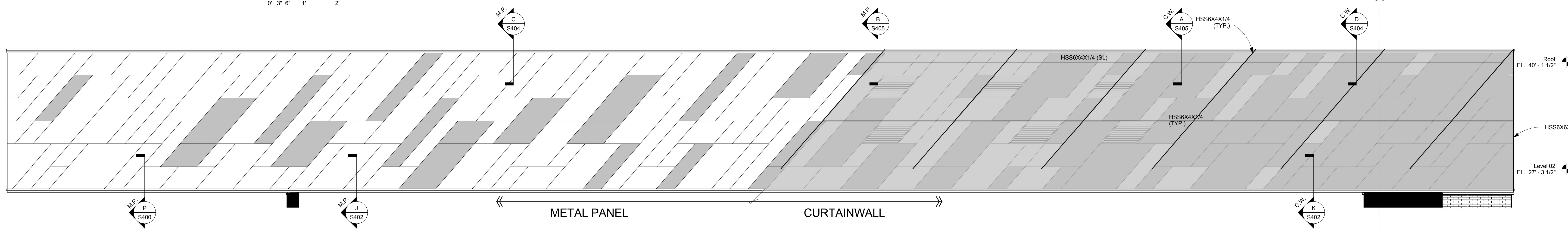

B WEST ELEVATION
 SCALE: 3/16" = 1'-0"
 0' 3' 6' 1' 2'

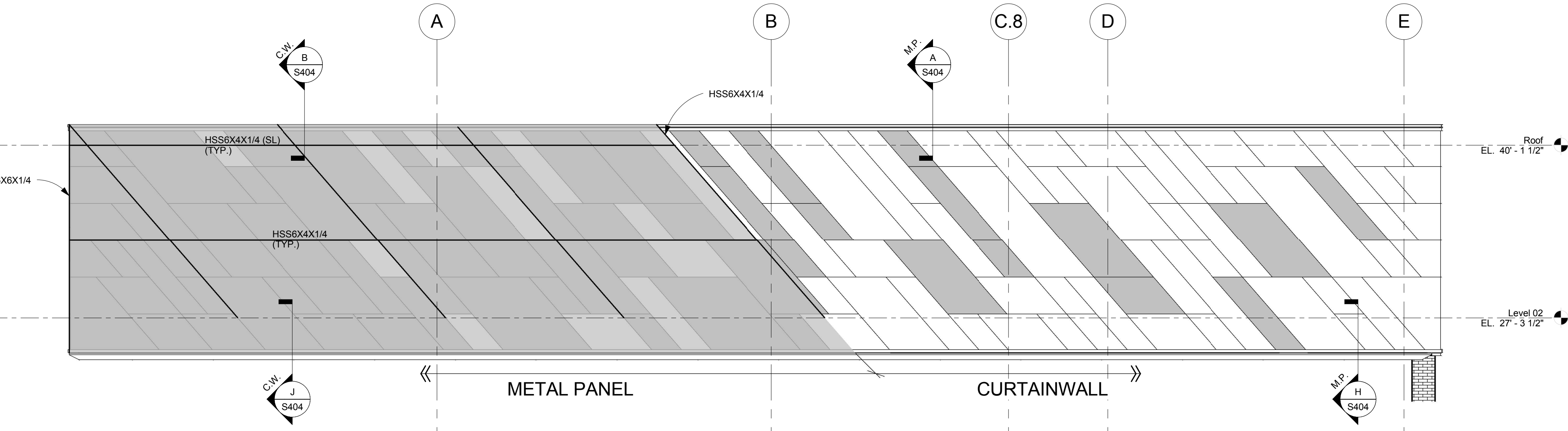

C NORTH ELEVATION
 SCALE: 3/16" = 1'-0"
 0' 3' 6' 1' 2'

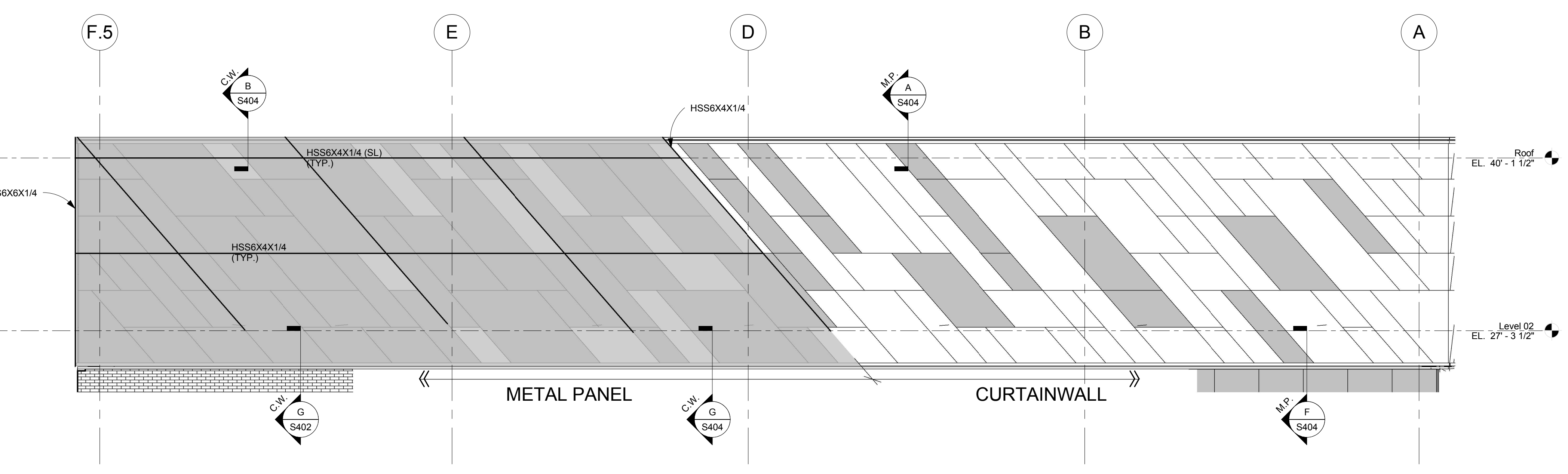

D SOUTH ELEVATION
 SCALE: 3/16" = 1'-0"
 0' 3' 6' 1' 2'

nbbj
 250 S. SOUTH HIGH STREET,
 SUITE 300 COLUMBUS, OH 43215
 PHONE 614 224 7145
 FAX 614 224 0218

Turner
 CONSTRUCTION MANAGER:
 282 HANOVER ST.
 COLUMBUS, OH 43215

KORDA
 MECHANICAL, ELECTRICAL &
 STRUCTURAL ENGINEER:
 1850 WATERMARK DR.
 COLUMBUS, OH 43215

EMHT
 CIVIL ENGINEER:
 5500 NEW ALBANY RD W.
 NEW ALBANY, OH 43054

Dynamix
 PLUMBING & FIRE PROTECTION:
 855 GRANDVIEW AVE.
 3RD FL COLUMBUS,
 OH 43215

CONSTRUCTION DOCUMENTS

CML - DUBLIN BRANCH LIBRARY
 75 N HIGH ST, DUBLIN OH 43017



ISSUE

MARK	DATE	DESCRIPTION

DRAWN BY: **KORDA** PROJ. ARCH: **KORDA**

PROJ. NO.: **101253.03**

DATE: **10/27/17**

DWG. **ELEVATIONS**

DWG. **S301**

KORDA
 KORDA NEMETH ENGINEERING
 1650 WATERMARK DRIVE
 SUITE 200
 COLUMBUS, OHIO 43215
 DRAWN BY: WRH
 DESIGNED BY: GLW
 CHECKED BY: PWC
 PROJECT NUMBER: 2014-0203

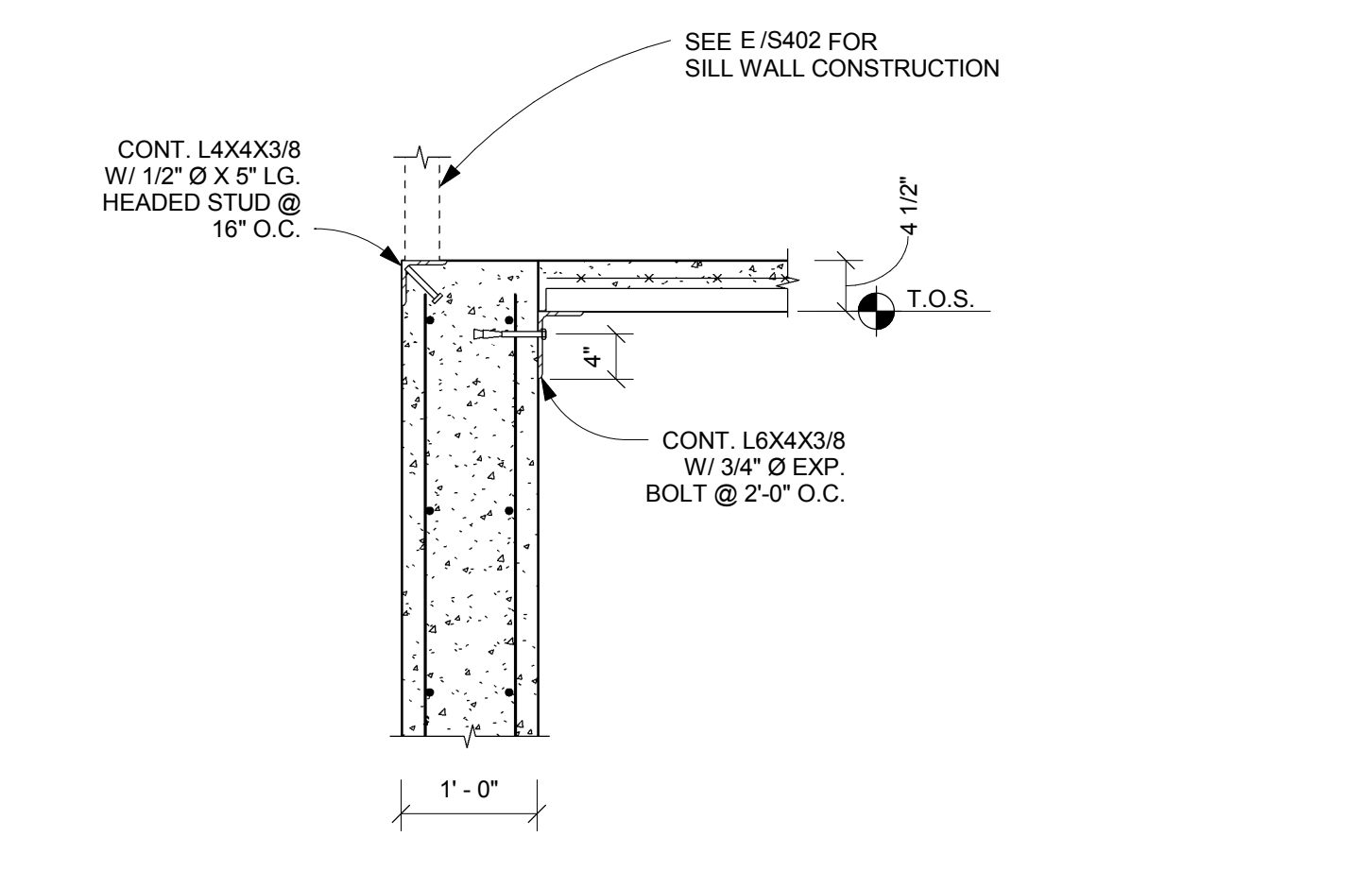
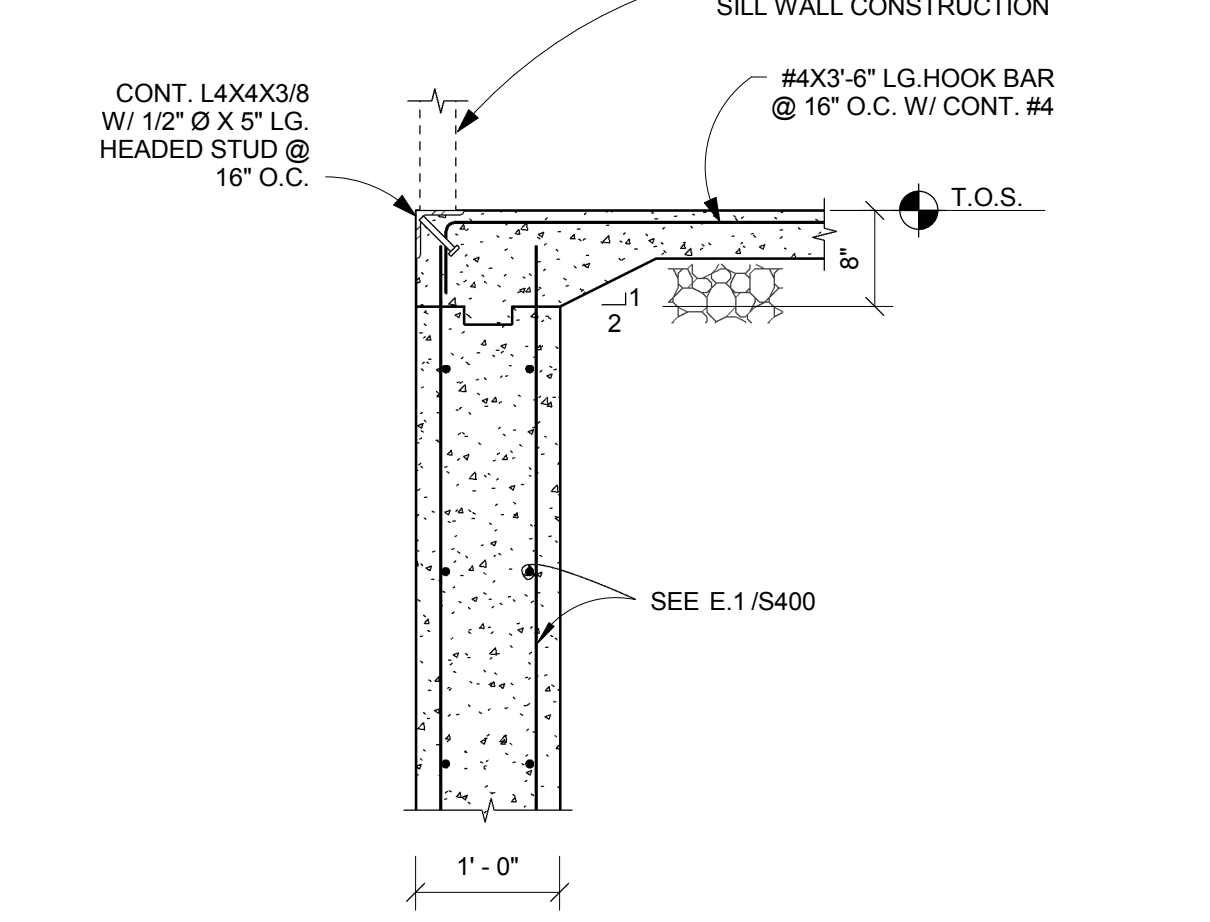
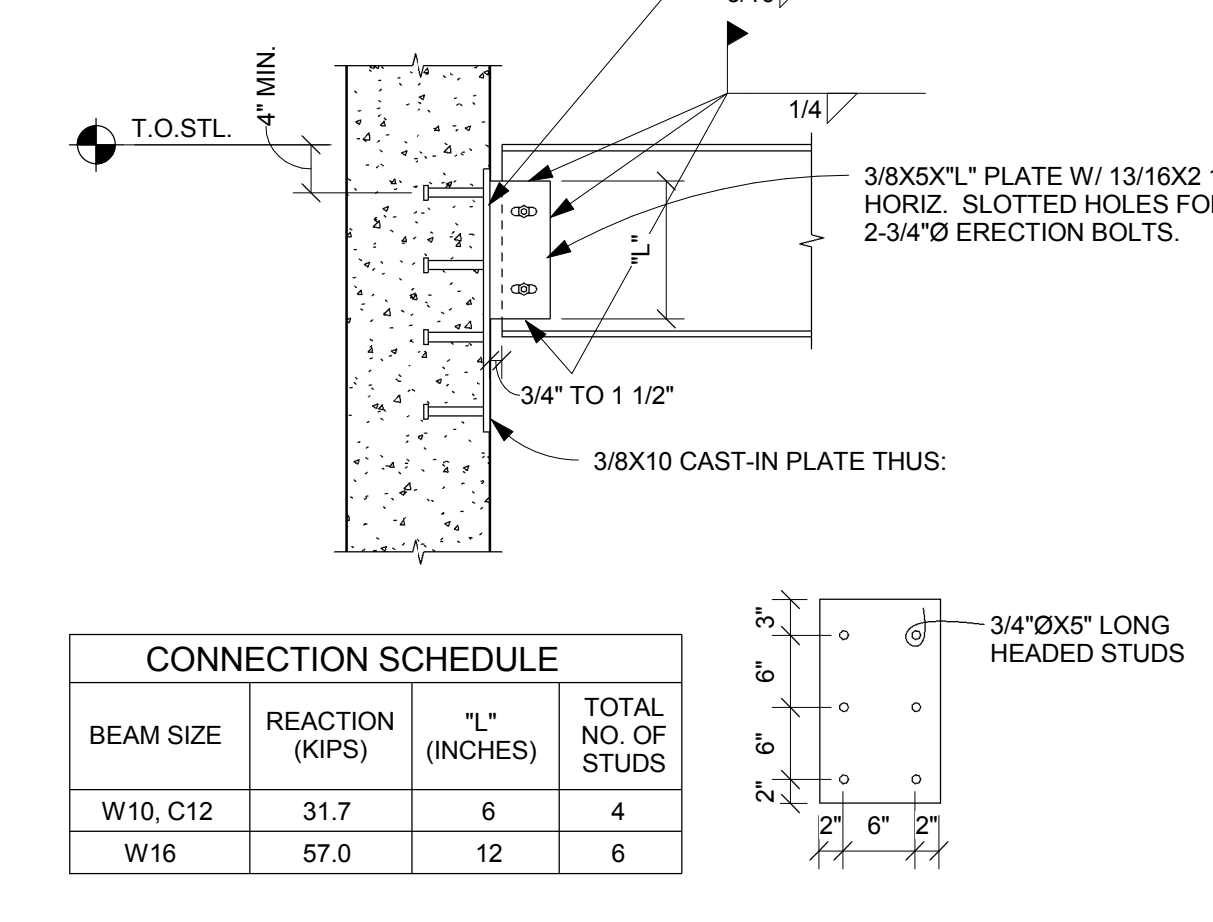
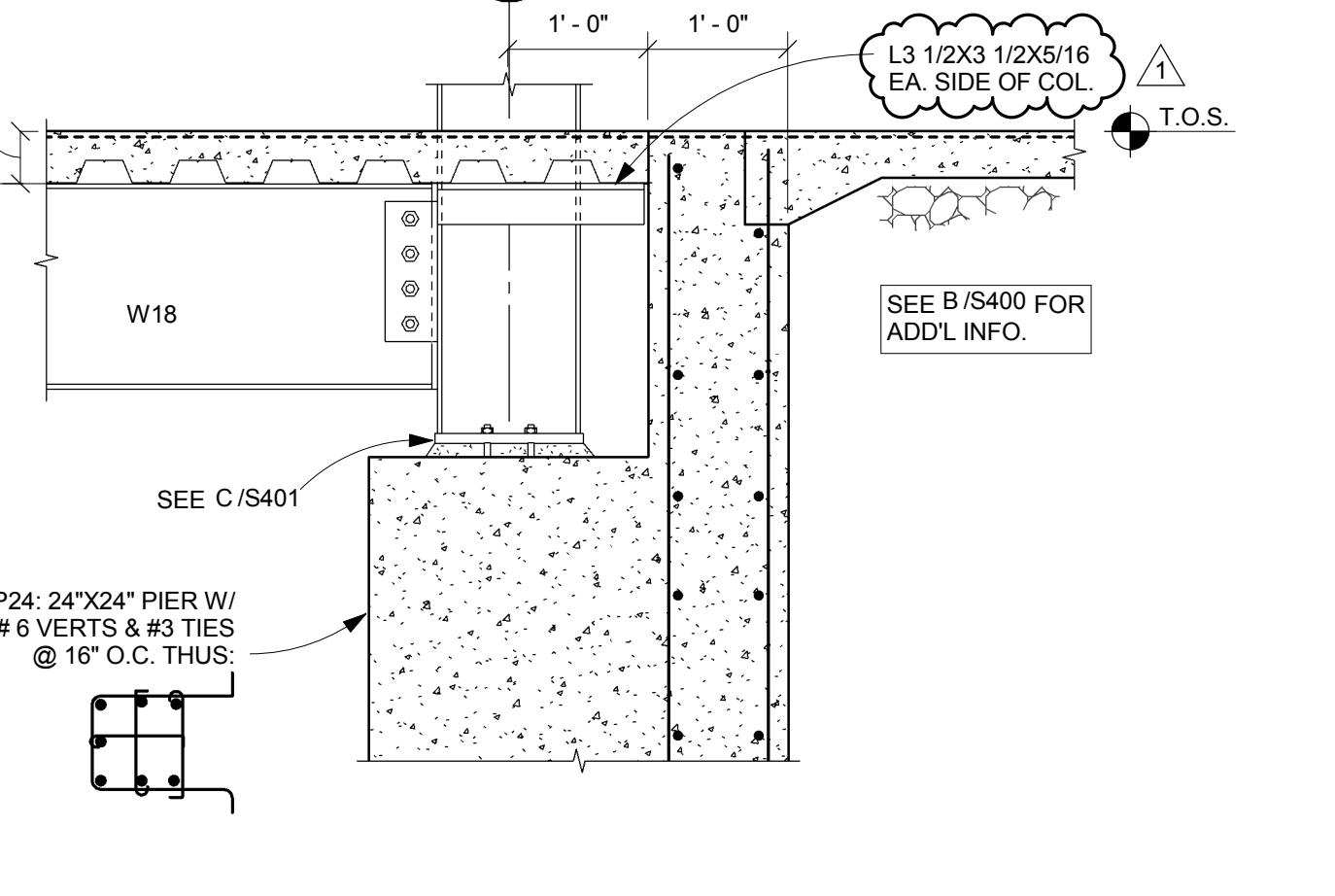
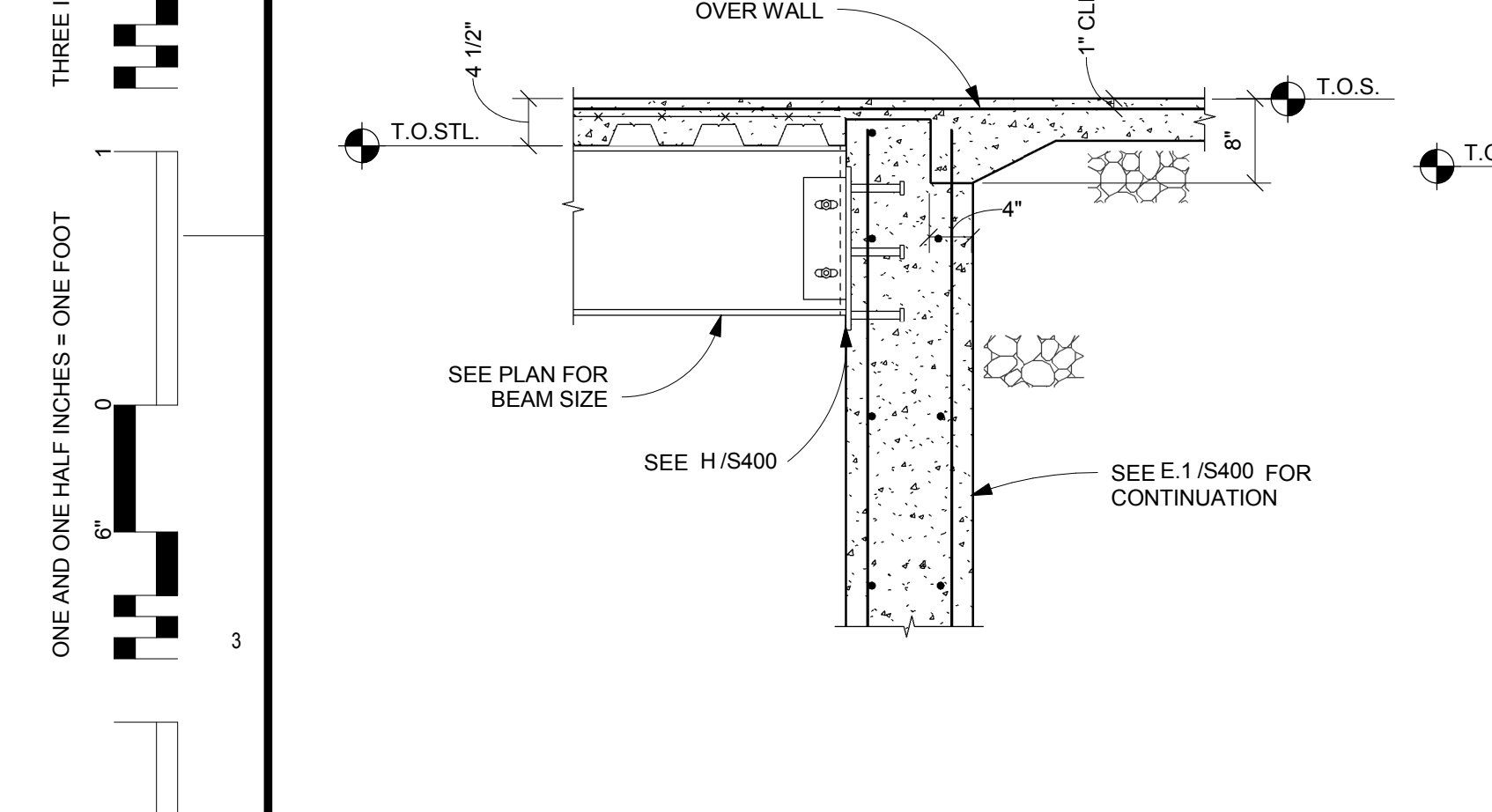
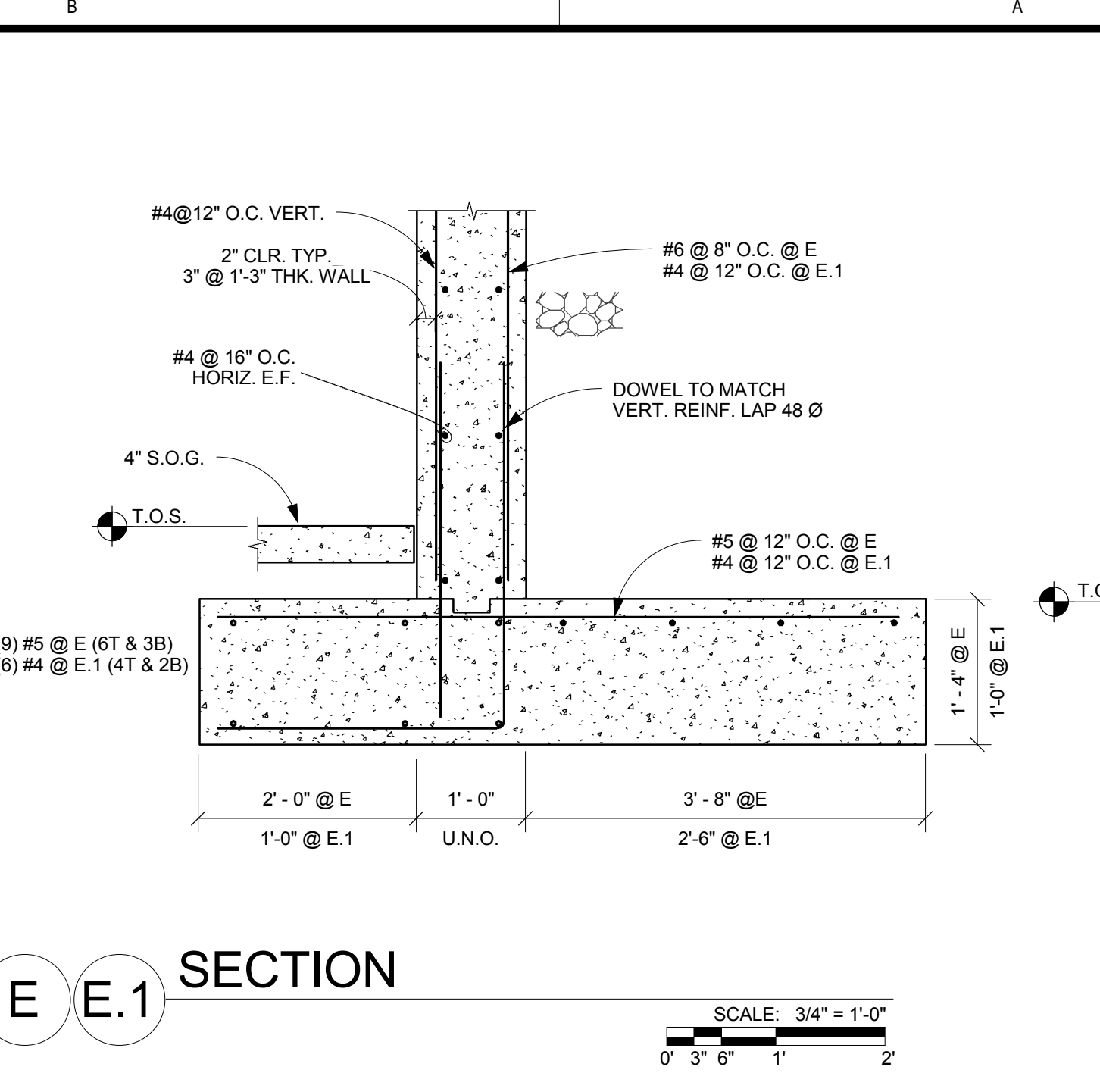
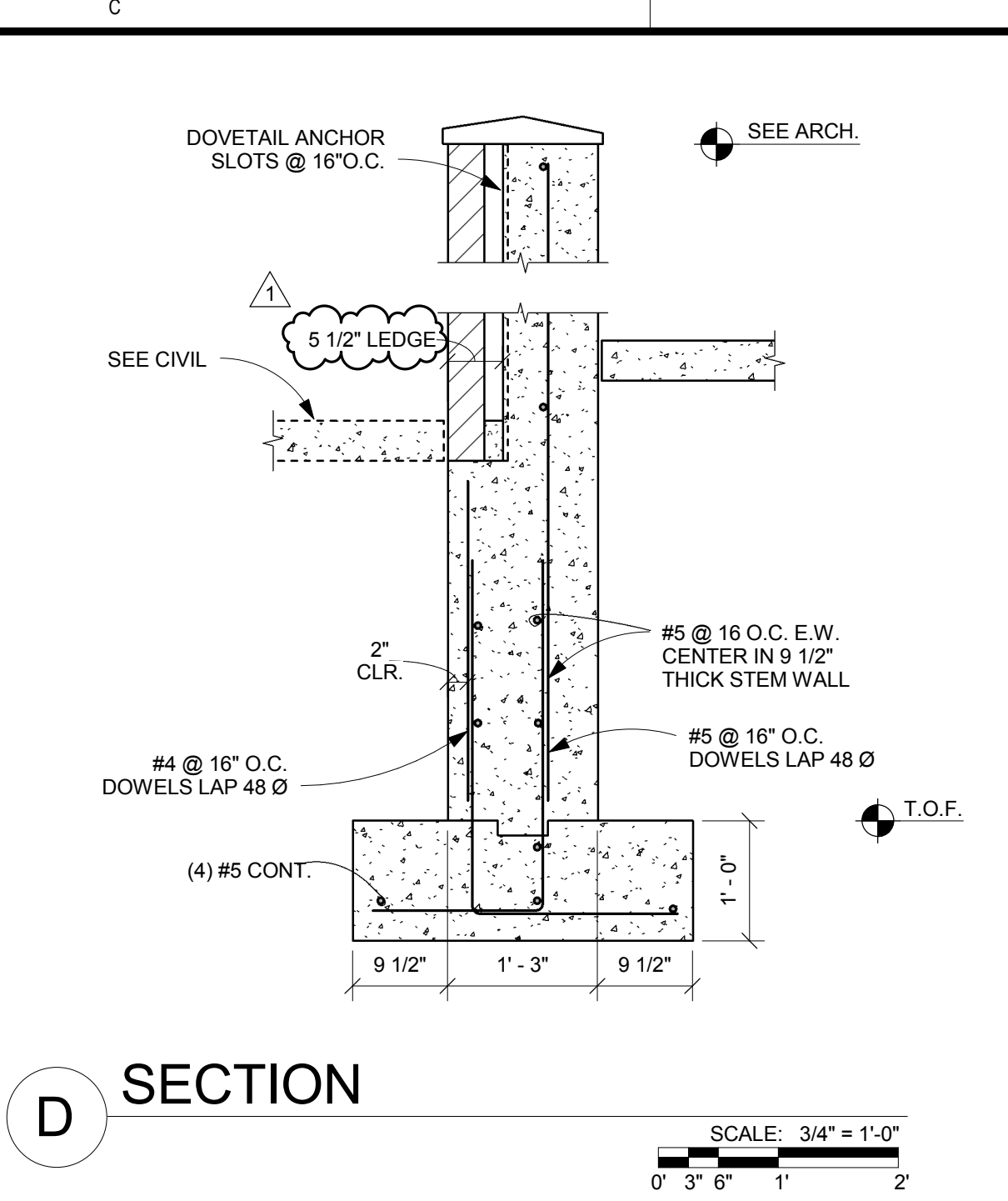
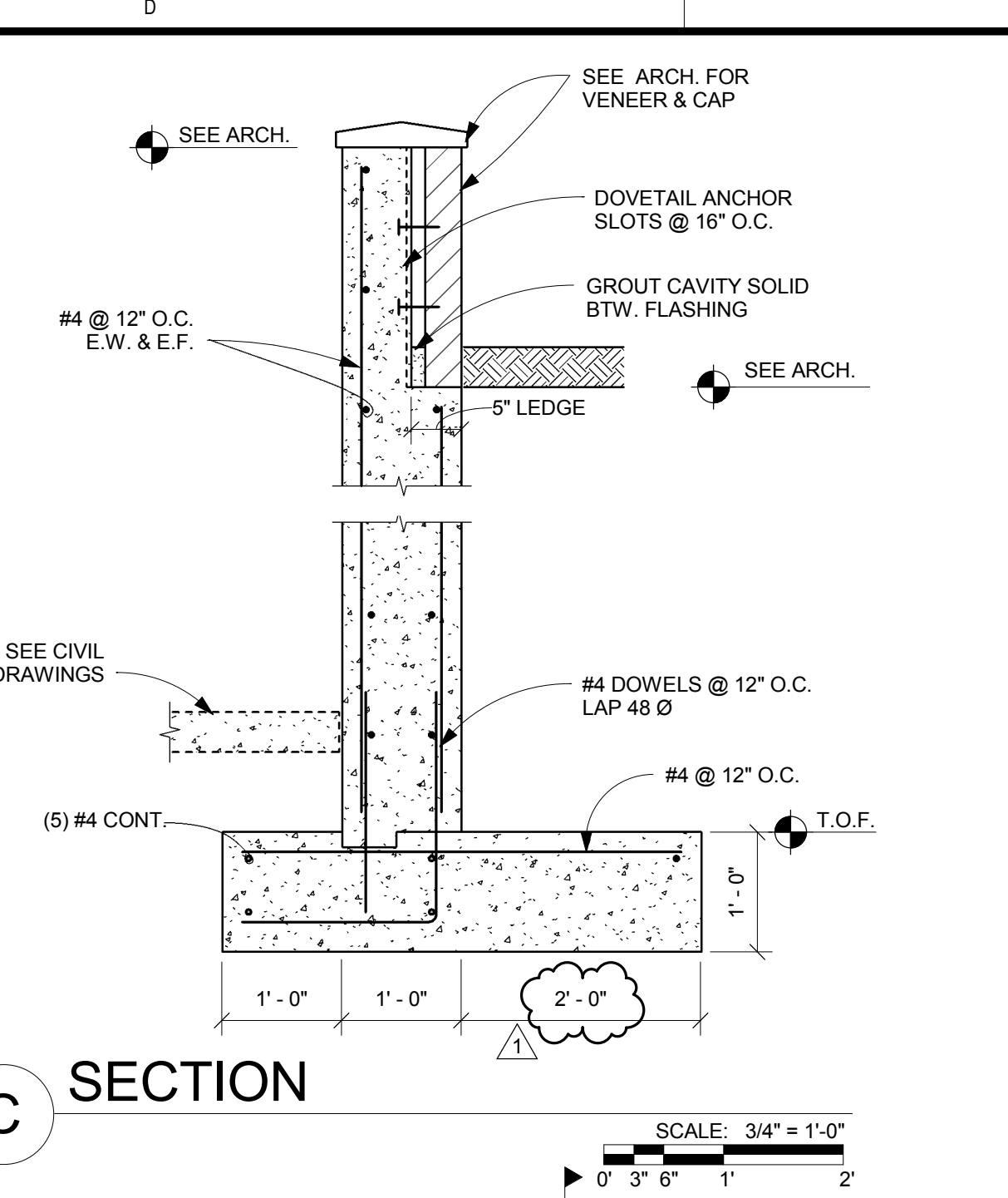
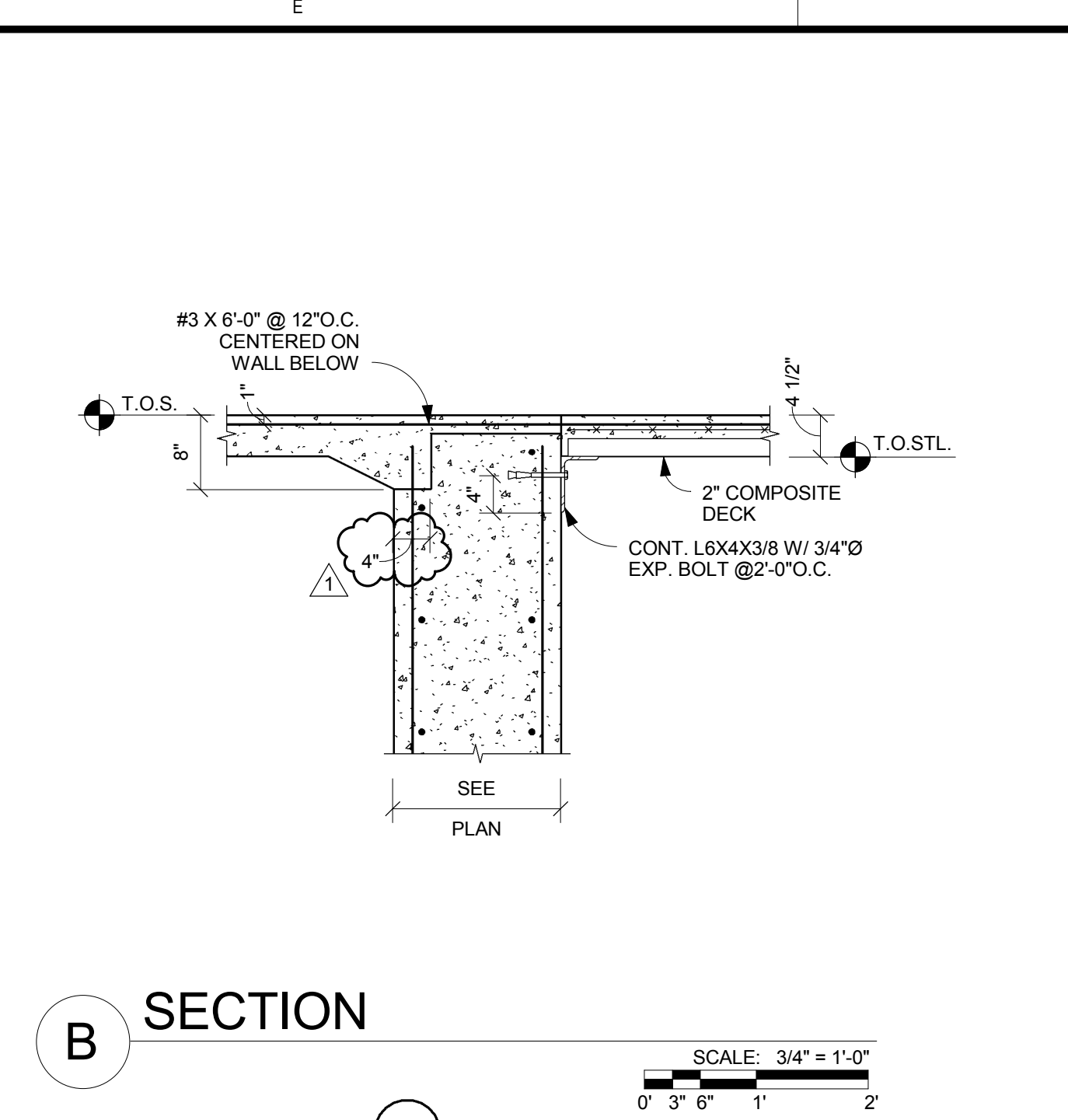
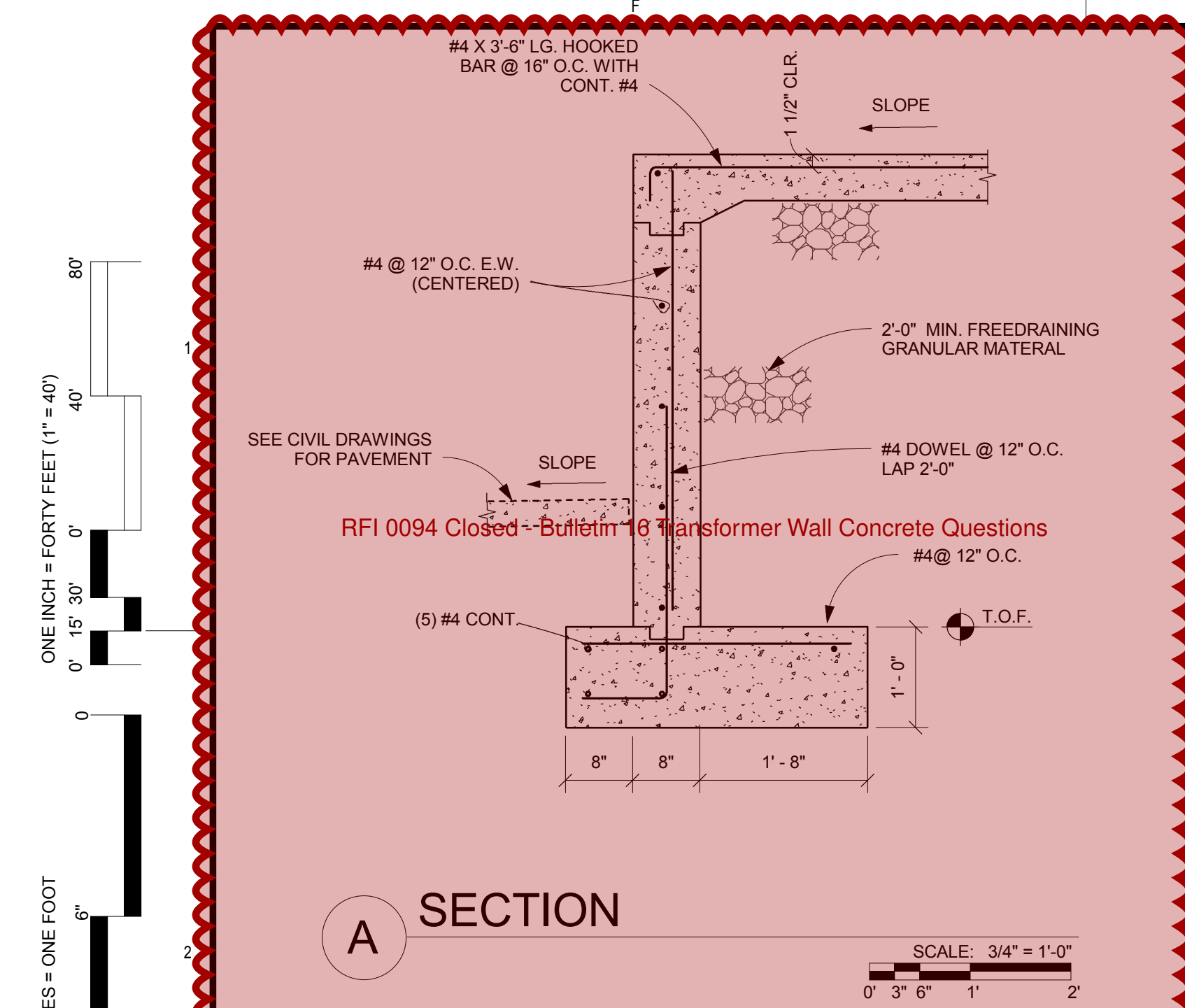

BEAM SIZE	REACTION (KIPS)	1" (INCHES)	TOTAL NO. OF STUDS
W10, C12	31.7	6	4
W16	57.0	12	6

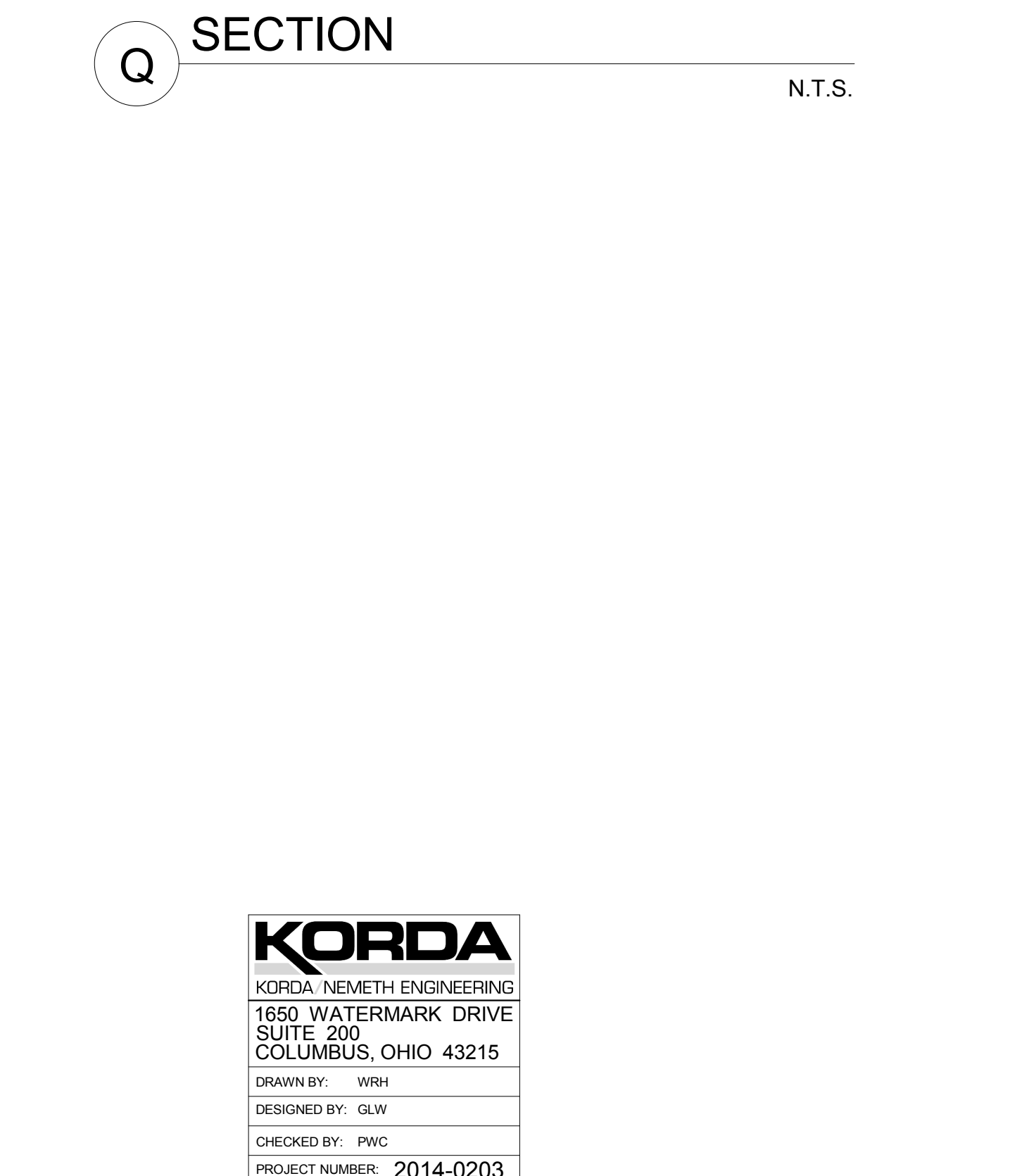
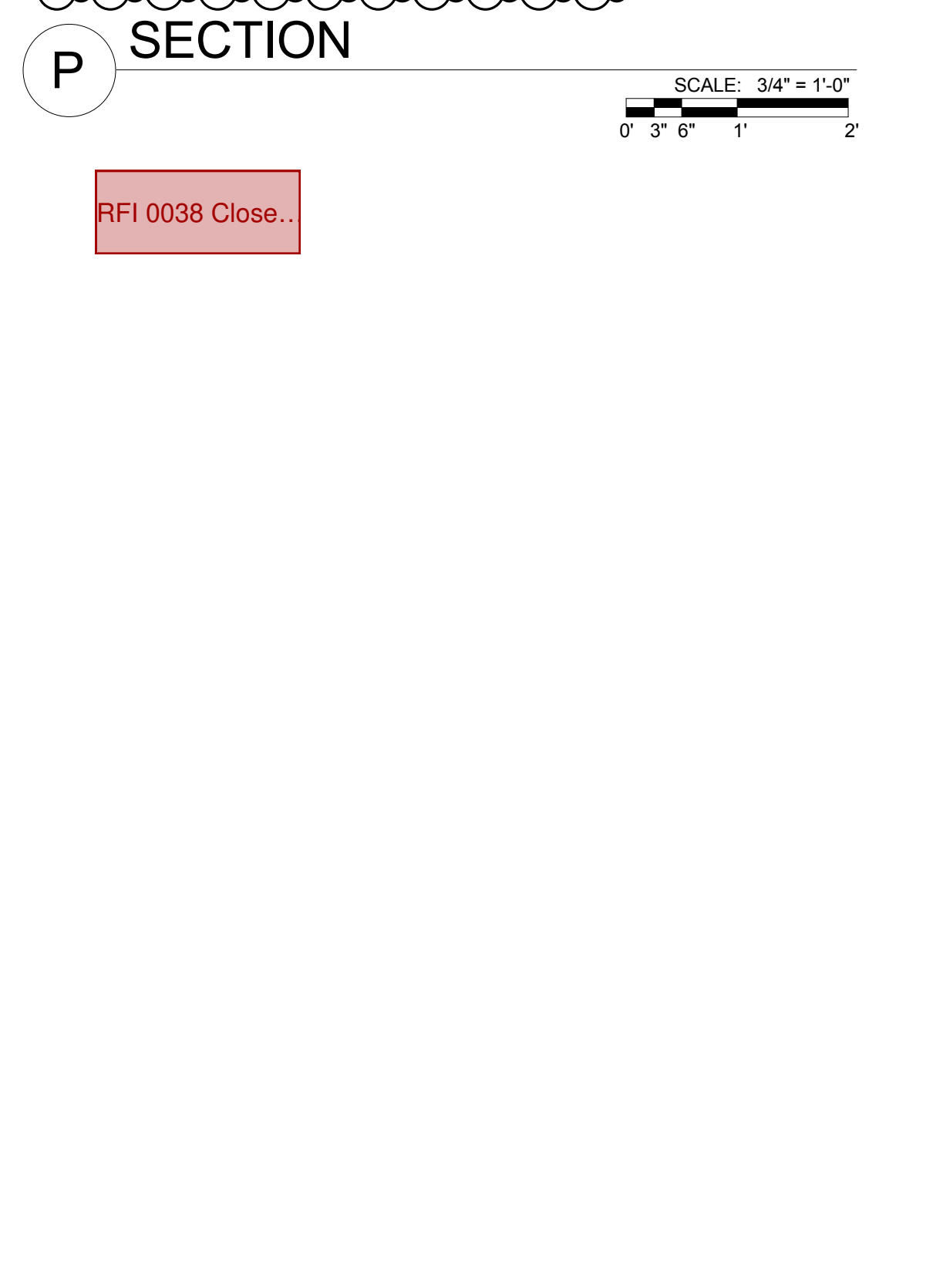
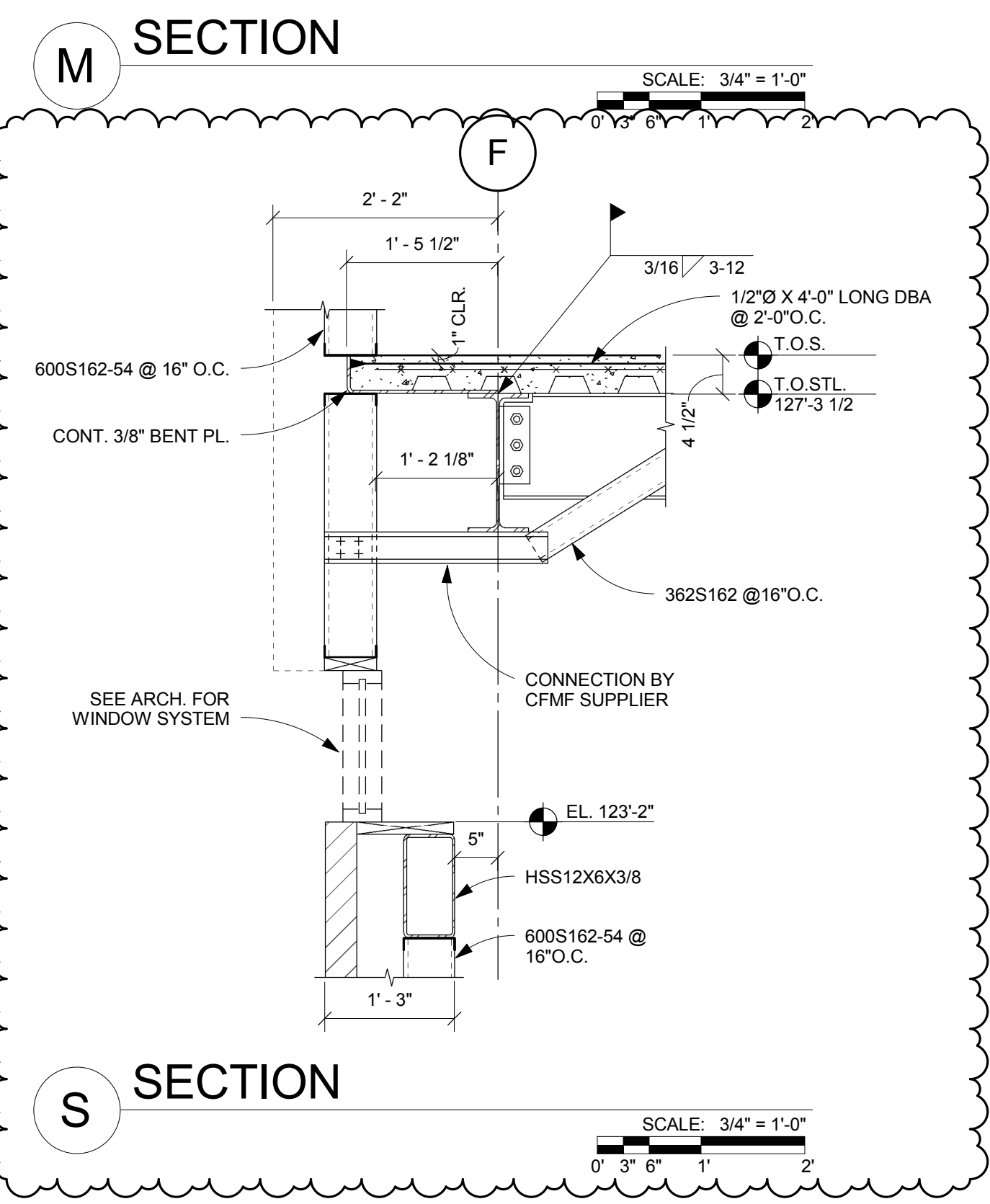
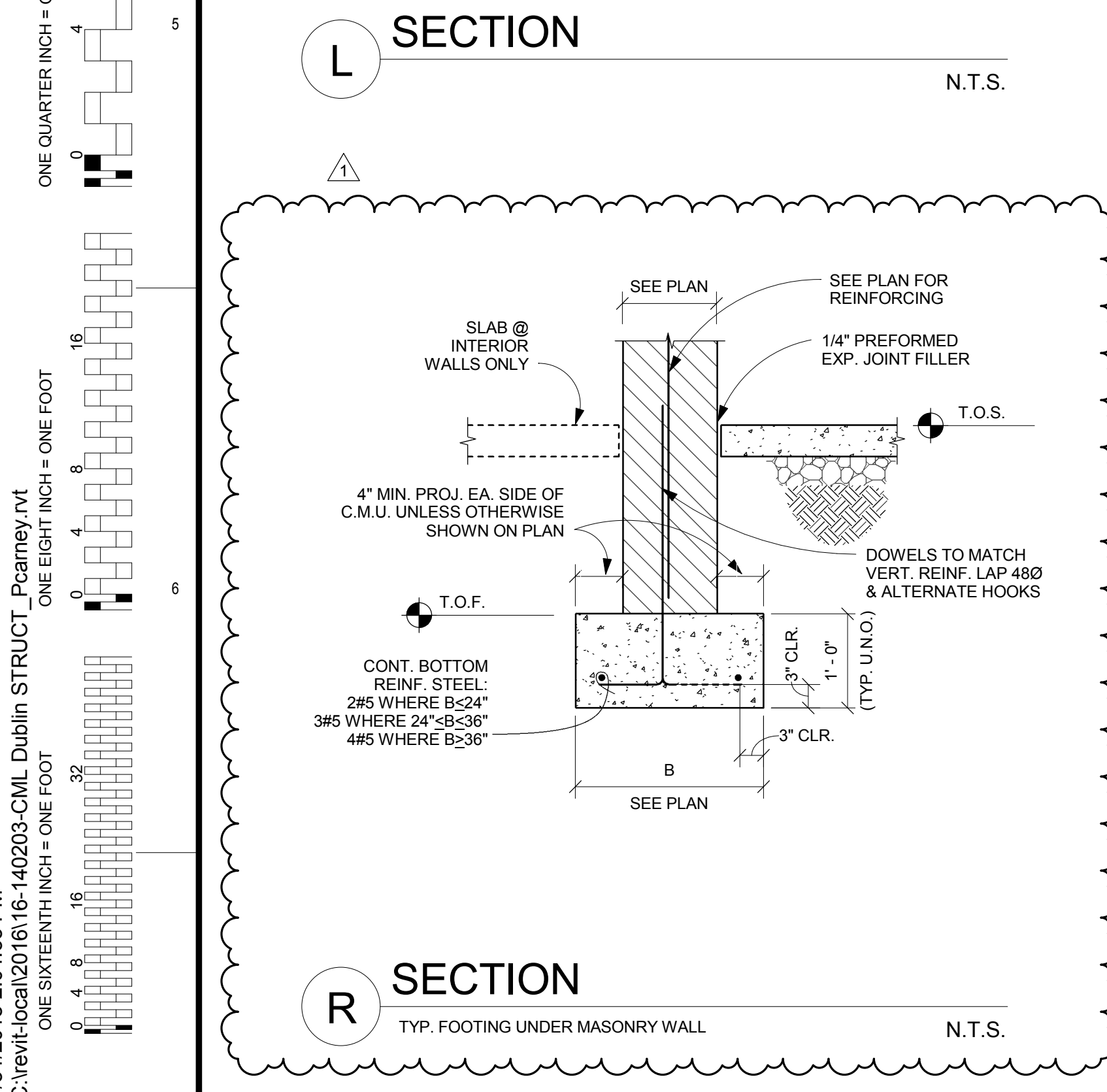
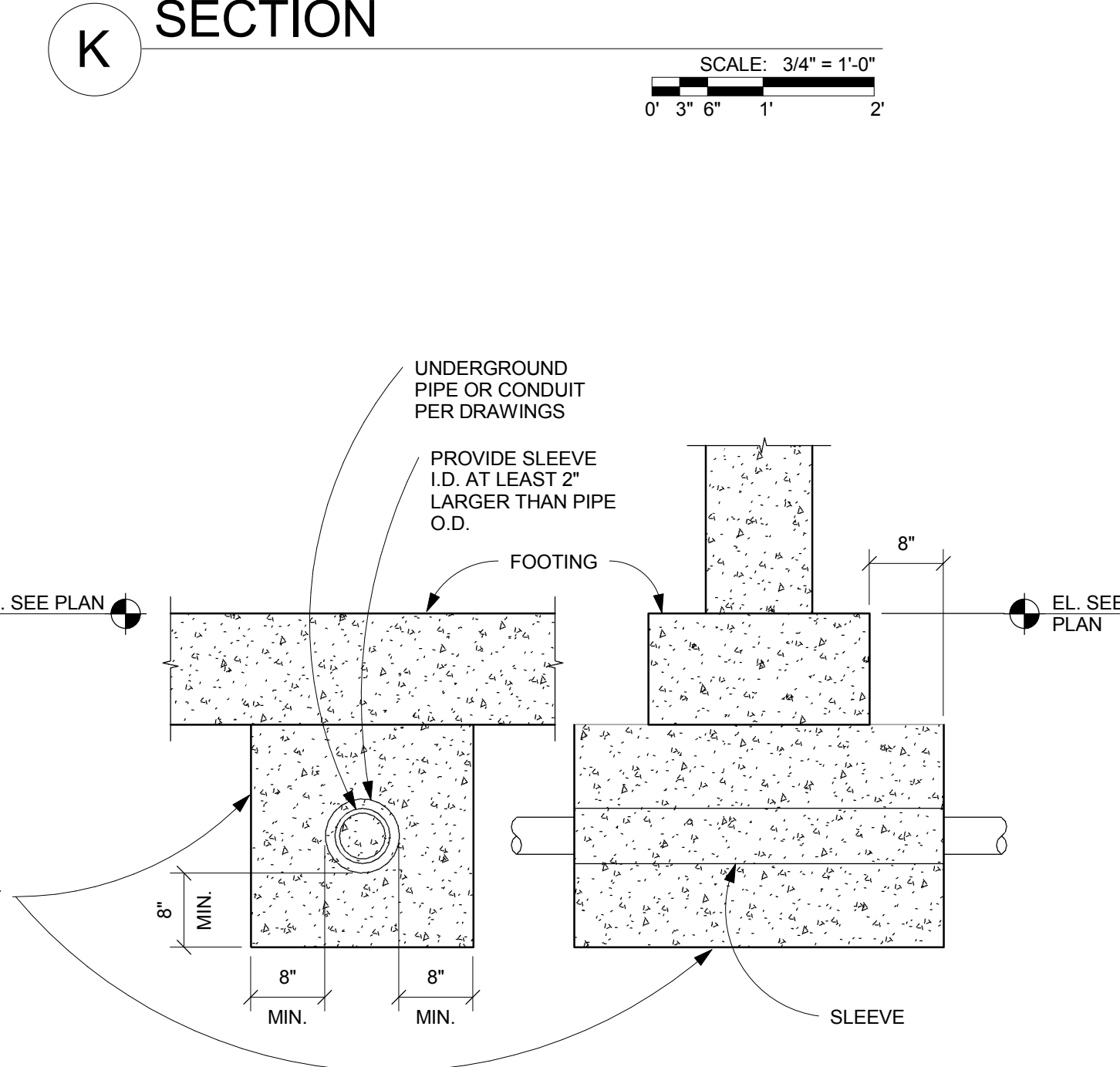
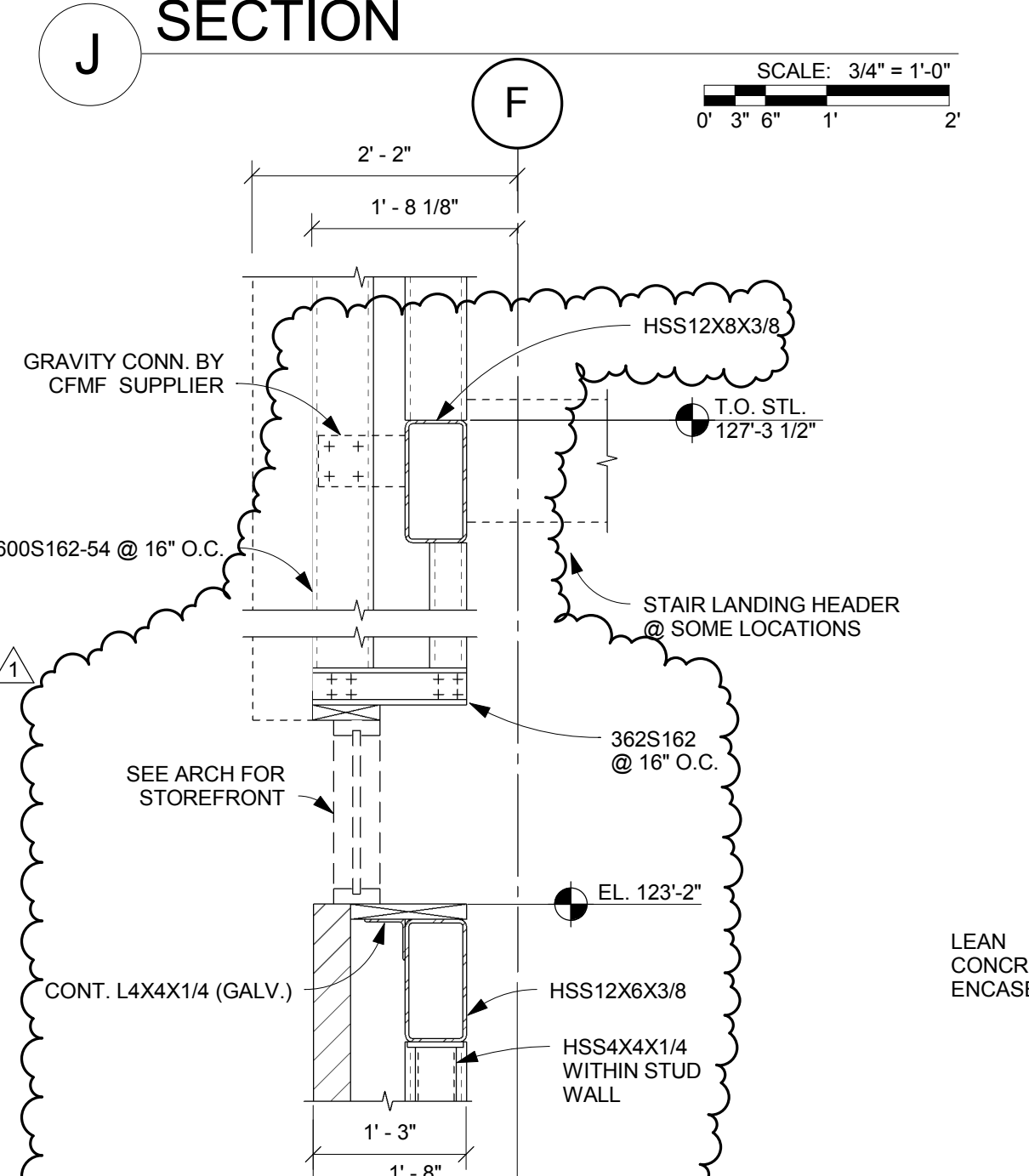
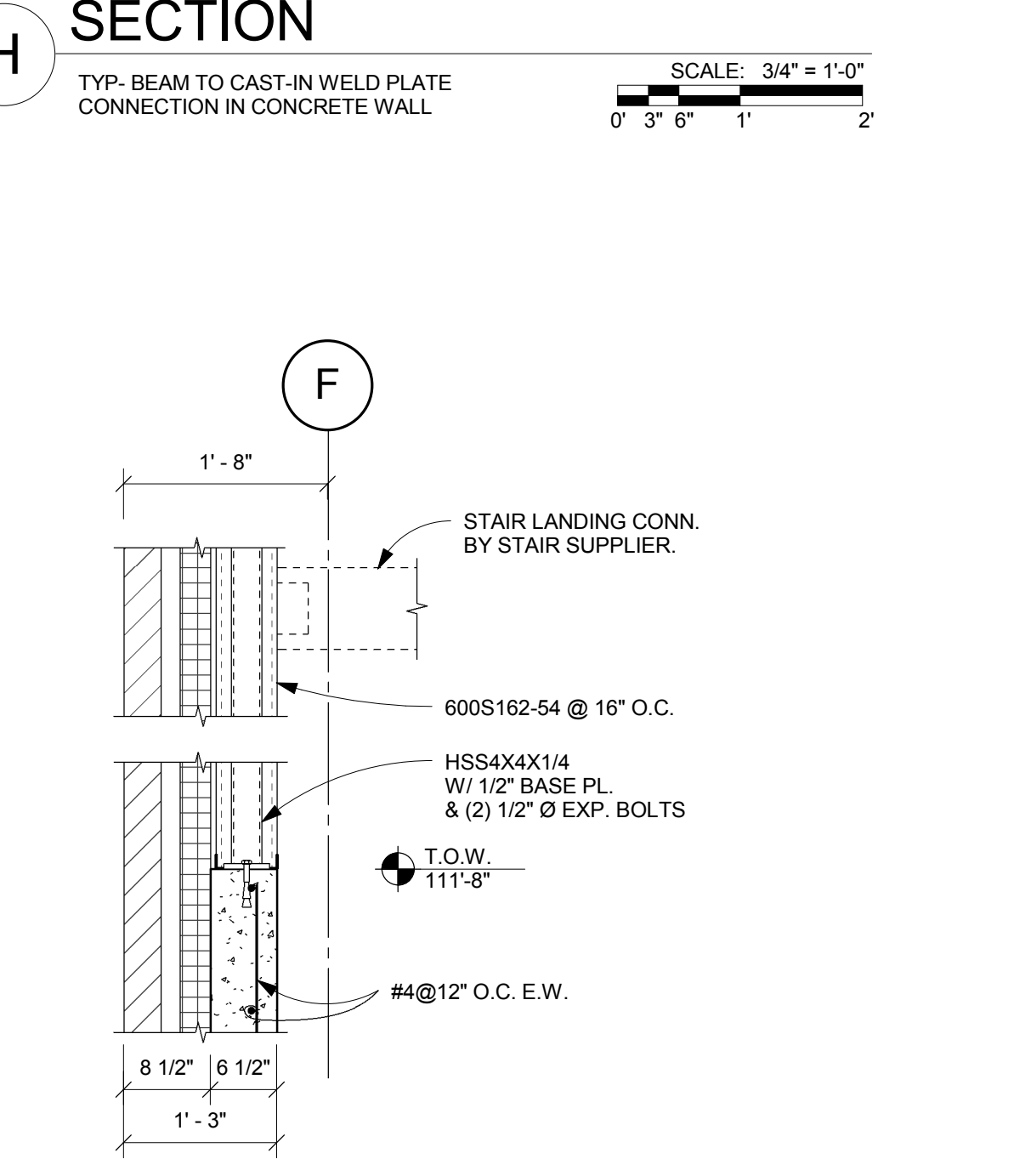
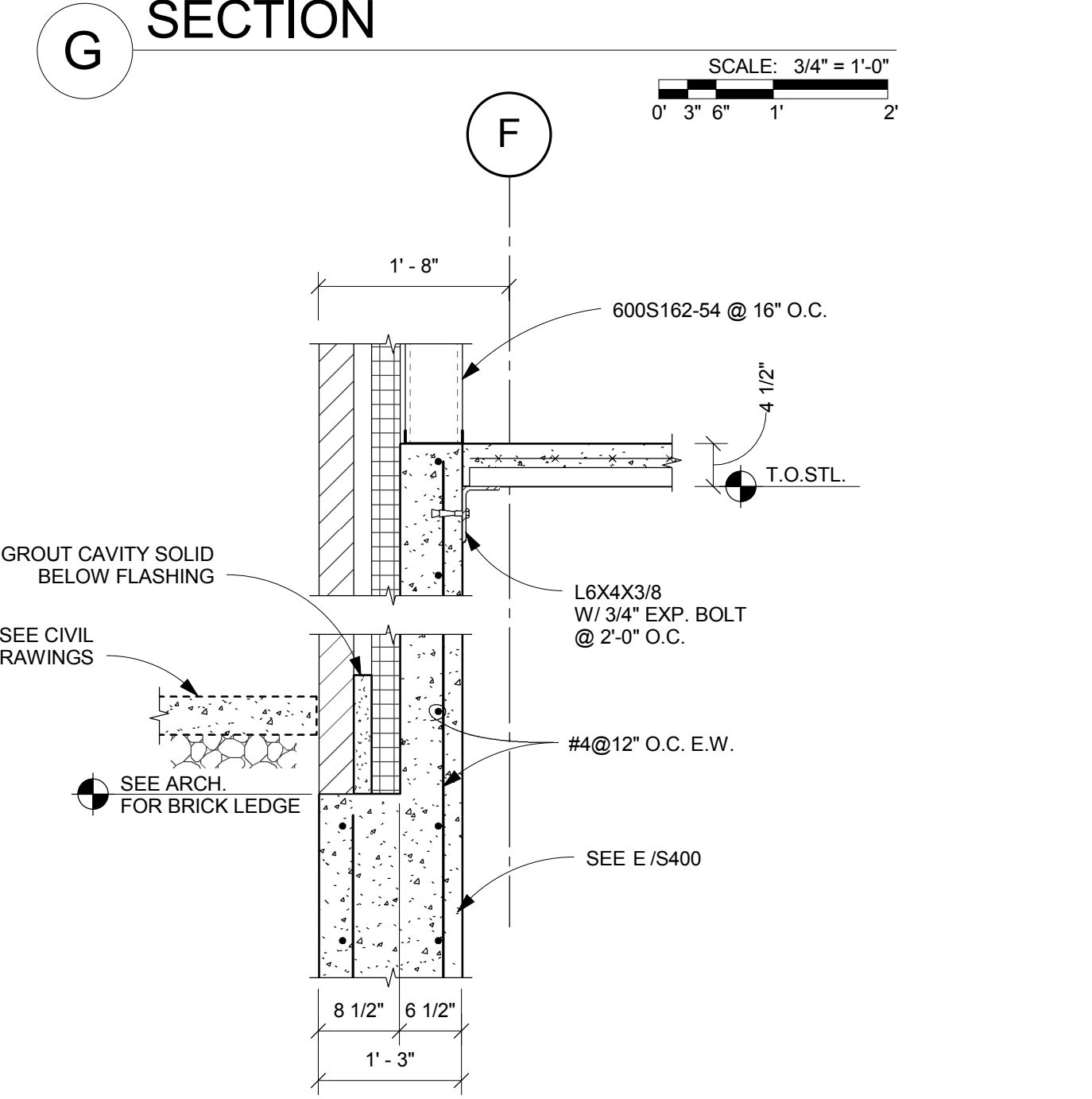
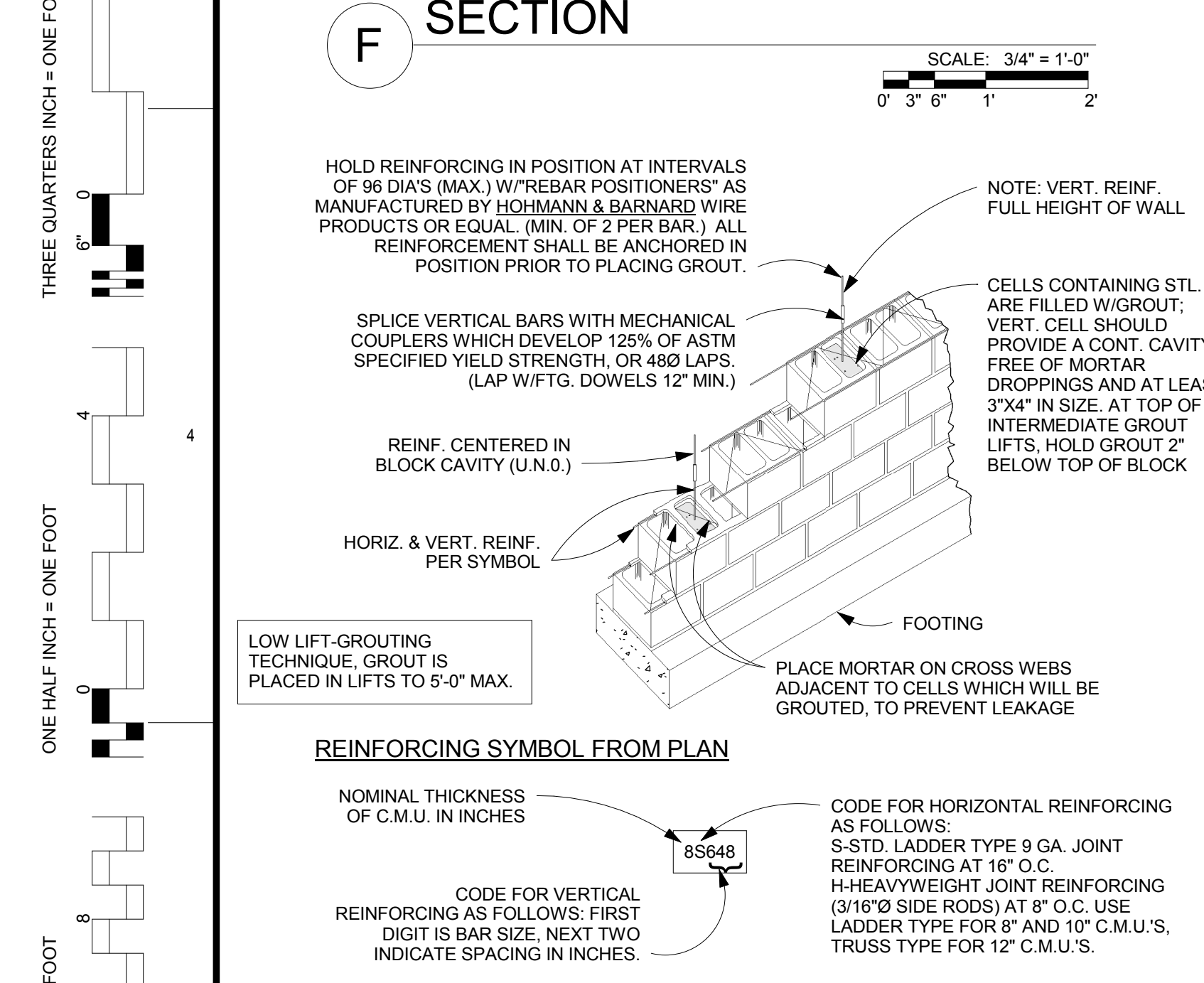

nbbj
250 S. SOUTH HIGH STREET,
SUITE 300 COLUMBUS, OH 43215
PHONE 614 224 7145
FAX 614 224 0218

Turner
CONSTRUCTION MANAGER:
282 HANOVER ST.
COLUMBUS, OH 43215

KORDA
MECHANICAL, ELECTRICAL &
STRUCTURAL ENGINEER:
1650 WATERMARK DR.
COLUMBUS, OH 43215

EMHT
CIVIL ENGINEER:
5500 NEW ALBANY RD W.
NEW ALBANY, OH 43054

Dynamix
PLUMBING & FIRE PROTECTION:
855 GRANDVIEW AVE.
3RD FL. COLUMBUS, OH 43215

CONSTRUCTION DOCUMENTS

CML - DUBLIN BRANCH LIBRARY
75 N HIGH ST, DUBLIN OH 43017



MARK	DATE	DESCRIPTION
1	02/01/2018	PERMIT CORRECTIONS
2		
3		
4		
5		
6		

ISSUE

DRAWN BY: **KORDA** PROJ. ARCH: **KORDA**
PROJ. NO.: **101253.03**
DATE: **10/27/17**

DWG. **STRUCTURAL DETAILS**

DWG. **S400**

KORDA
KORDA NEMETH ENGINEERING
1650 WATERMARK DRIVE
SUITE 200
COLUMBUS, OHIO 43215
DRAWN BY: WRH
DESIGNED BY: GLW
CHECKED BY: PVC
PROJECT NUMBER: 2014-0203

1/31/2018 2:04:35 PM
C:\w\l\c\l\2016\16-40203-CML Dublin STRUCT_Peamey.rvt
ONE EIGHT INCH = ONE FOOT
ONE SIXTEENTH INCH = ONE FOOT
ONE QUARTER INCH = ONE FOOT
ONE HALF INCH = ONE FOOT
THREE QUARTERS INCH = ONE FOOT
ONE INCH = ONE FOOT
ONE AND ONE HALF INCH = ONE FOOT
TWO INCH = ONE FOOT
THREE INCH = ONE FOOT
FOUR INCH = ONE FOOT
FIVE INCH = ONE FOOT
SIX INCH = ONE FOOT
SEVEN INCH = ONE FOOT
EIGHT INCH = ONE FOOT
NINE INCH = ONE FOOT
TEN INCH = ONE FOOT
ELEVEN INCH = ONE FOOT
TWELVE INCH = ONE FOOT
THIRTEEN INCH = ONE FOOT
FOURTEEN INCH = ONE FOOT
FIFTEEN INCH = ONE FOOT
SIXTEEN INCH = ONE FOOT
SEVENTEEN INCH = ONE FOOT
EIGHTEEN INCH = ONE FOOT
NINETEEN INCH = ONE FOOT
TWENTY INCH = ONE FOOT
TWENTY ONE INCH = ONE FOOT
TWENTY TWO INCH = ONE FOOT
TWENTY THREE INCH = ONE FOOT
TWENTY FOUR INCH = ONE FOOT
TWENTY FIVE INCH = ONE FOOT
TWENTY SIX INCH = ONE FOOT
TWENTY SEVEN INCH = ONE FOOT
TWENTY EIGHT INCH = ONE FOOT
TWENTY NINE INCH = ONE FOOT
THIRTY INCH = ONE FOOT

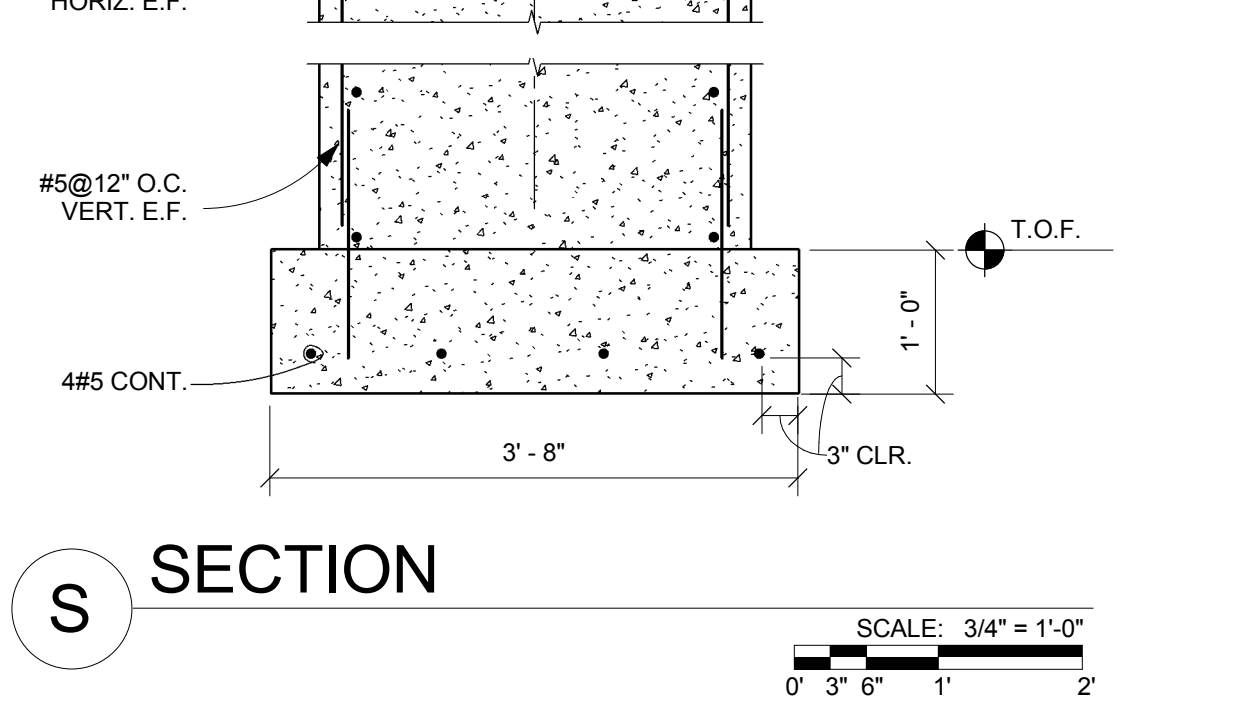
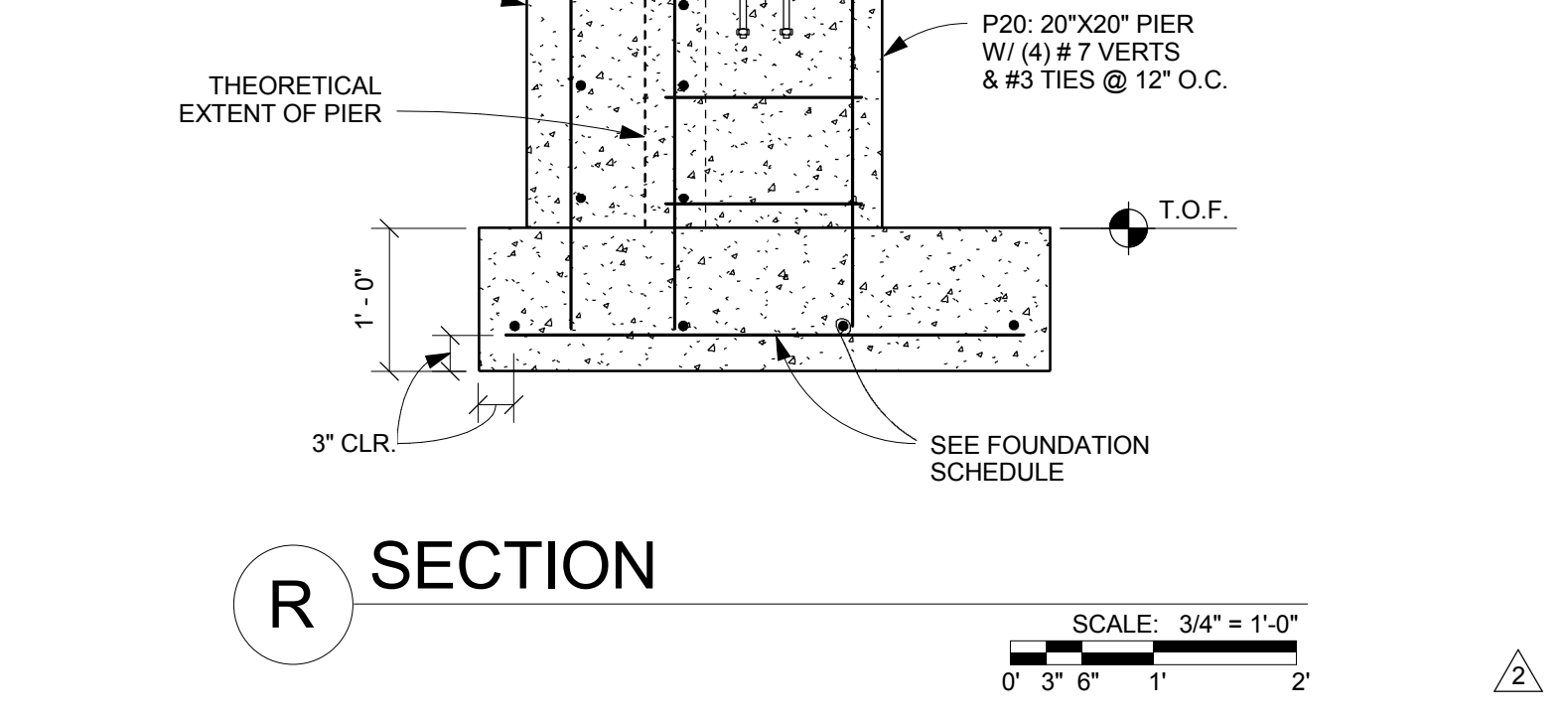
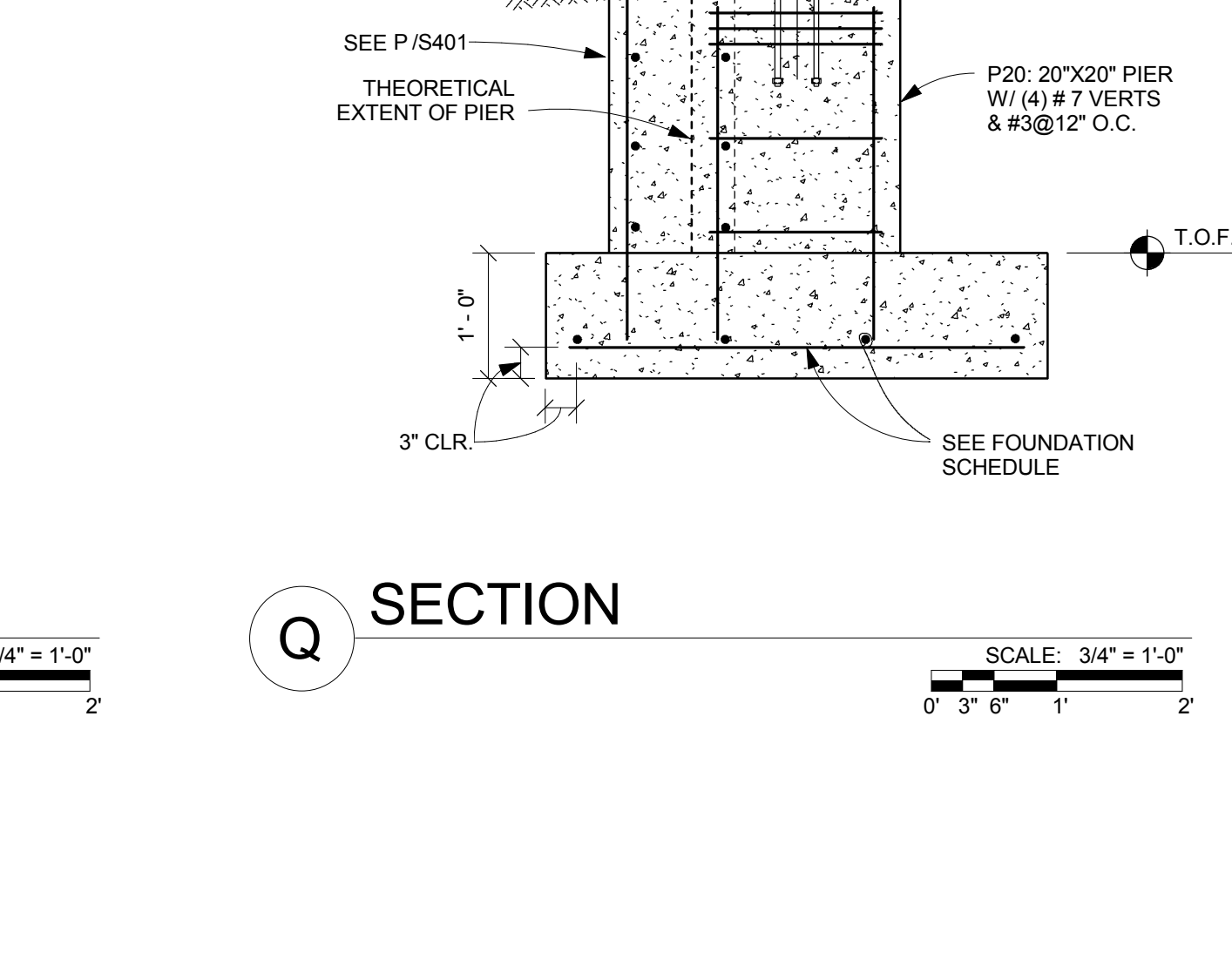
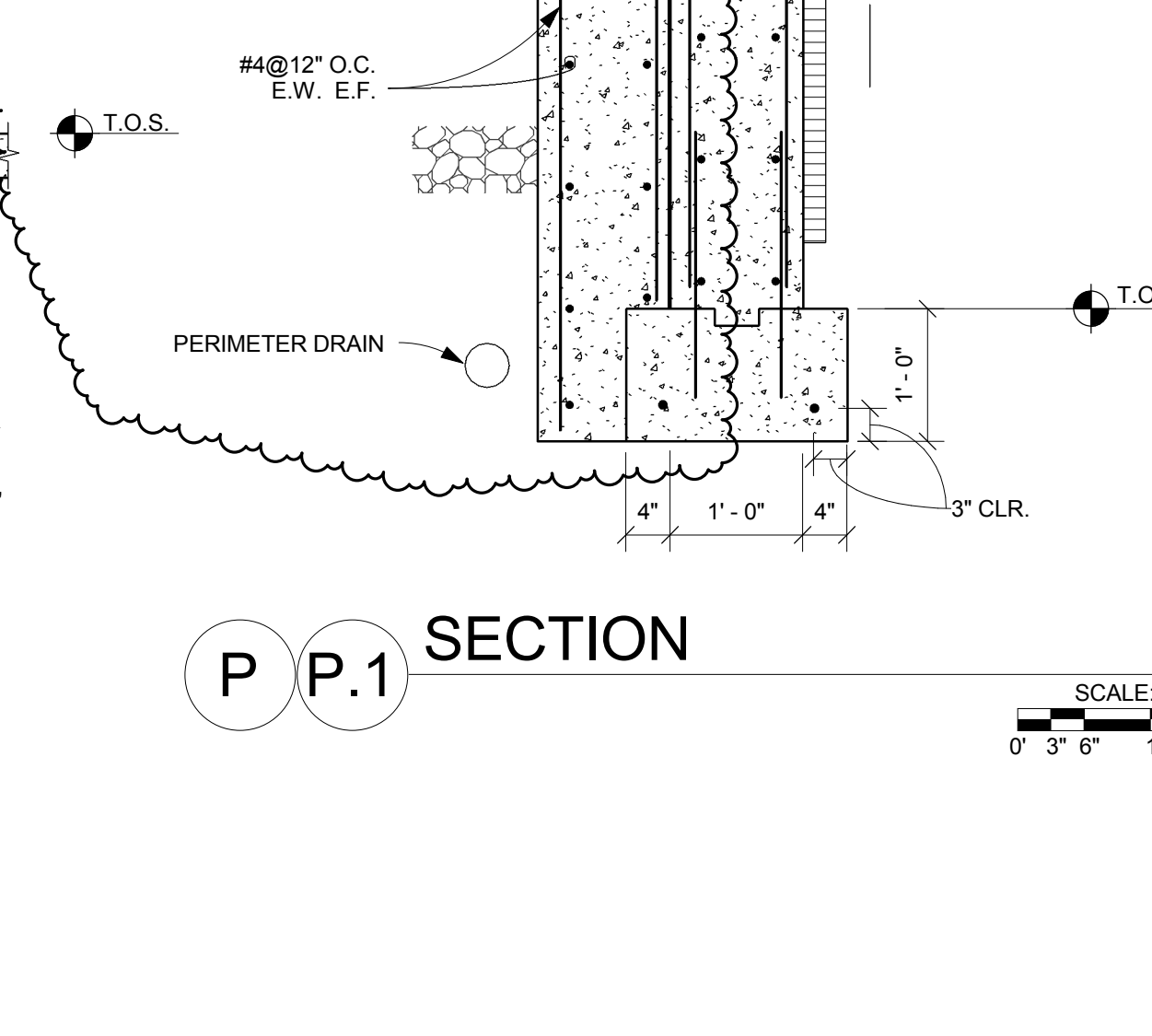
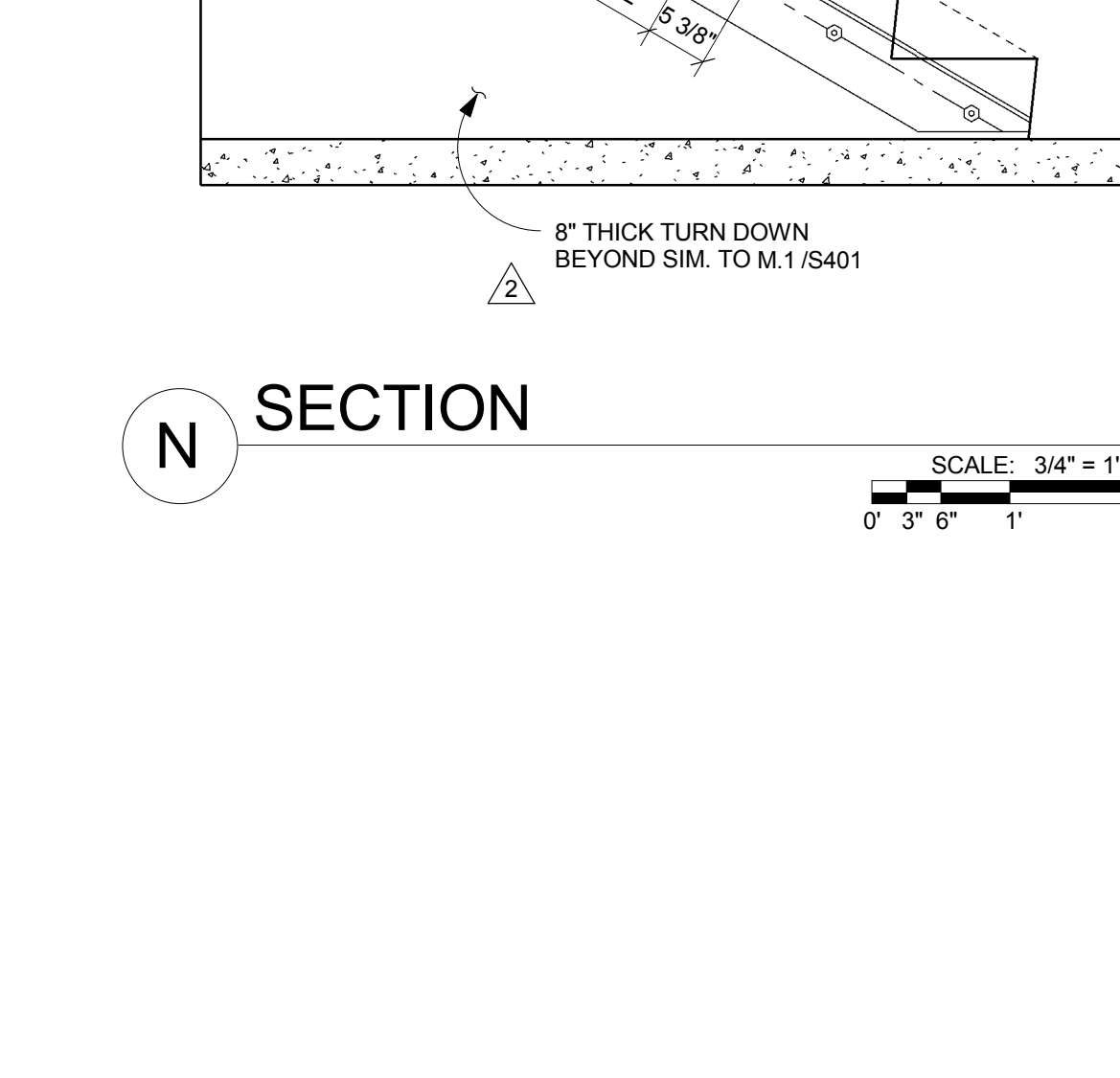
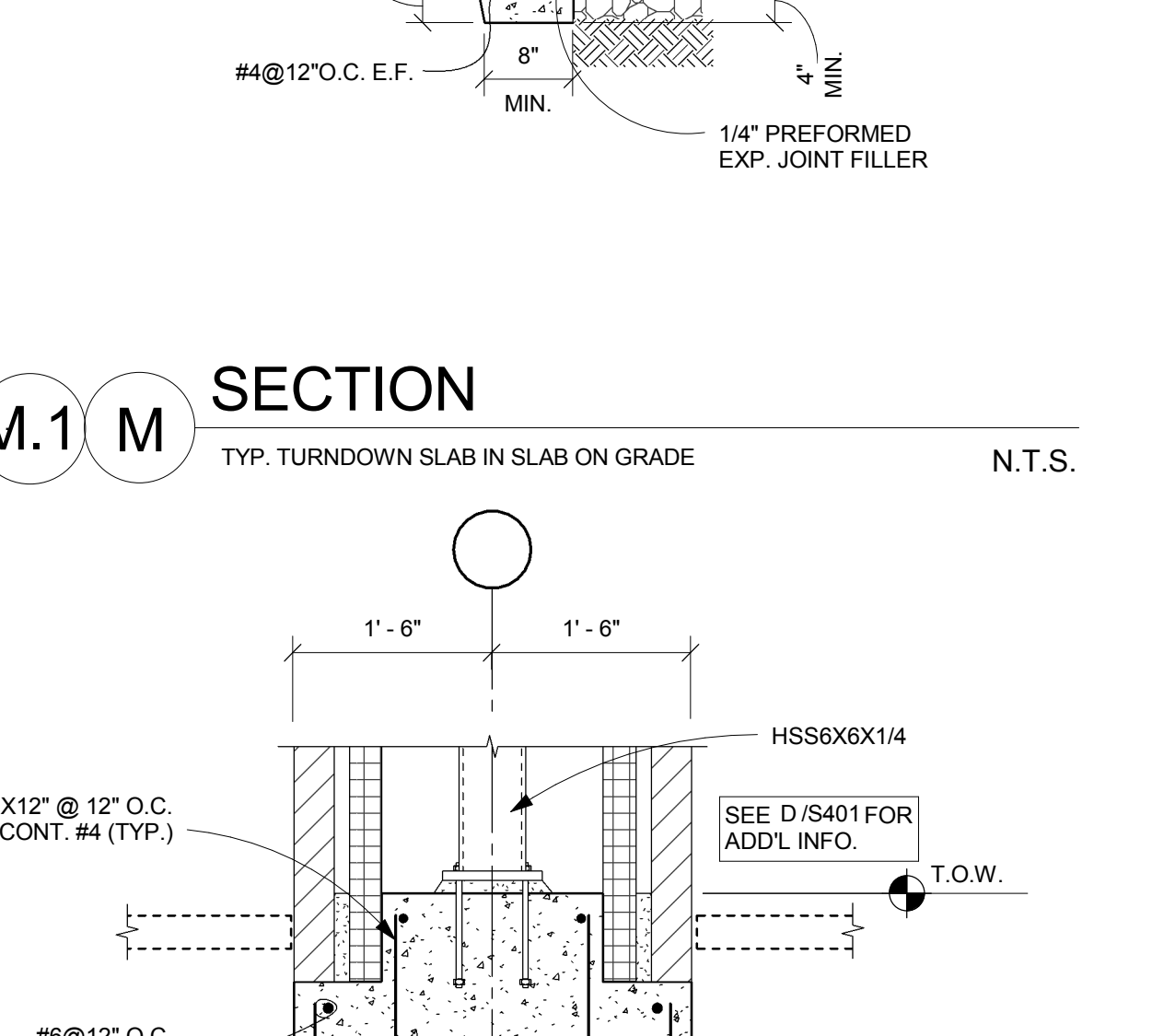
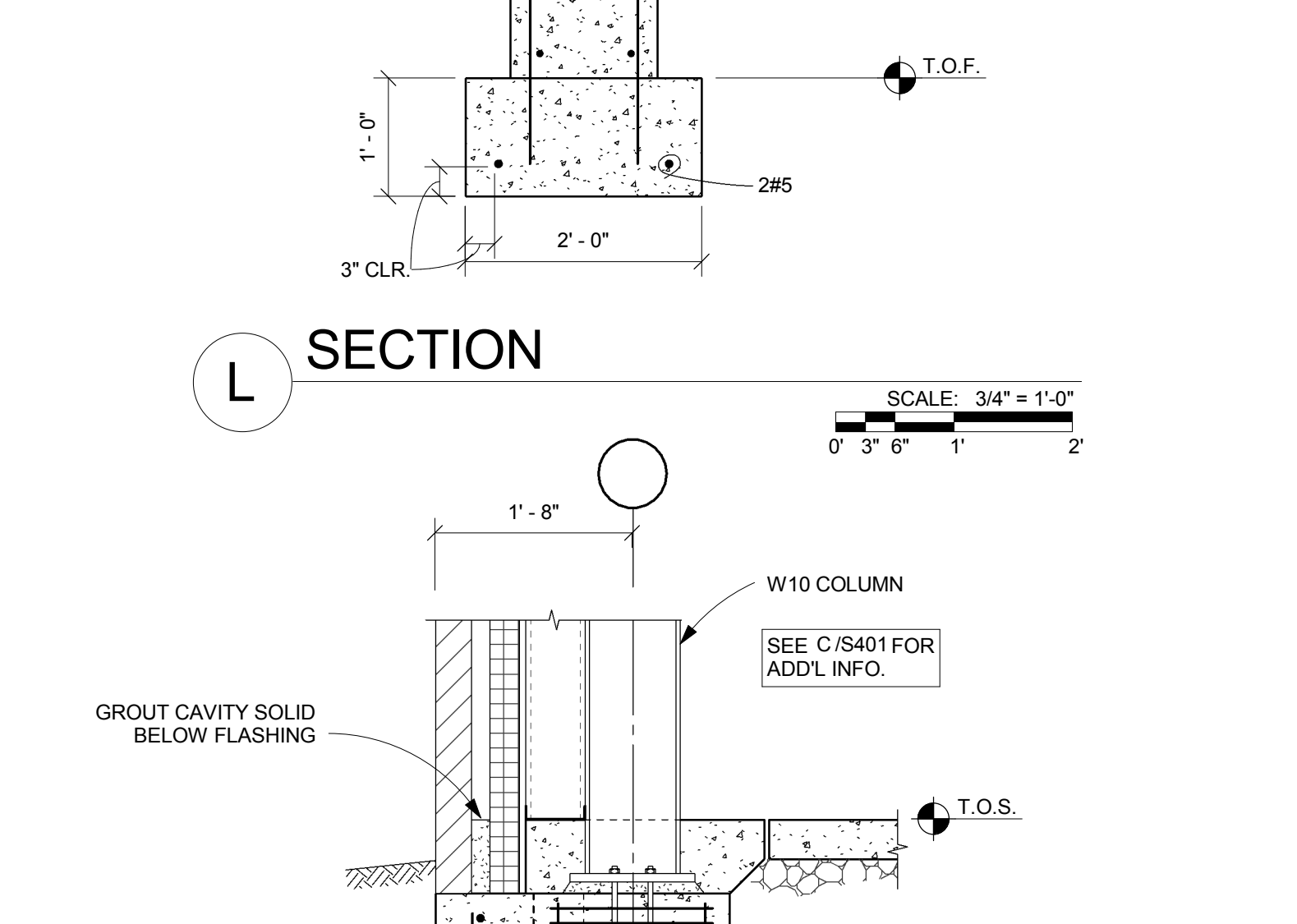
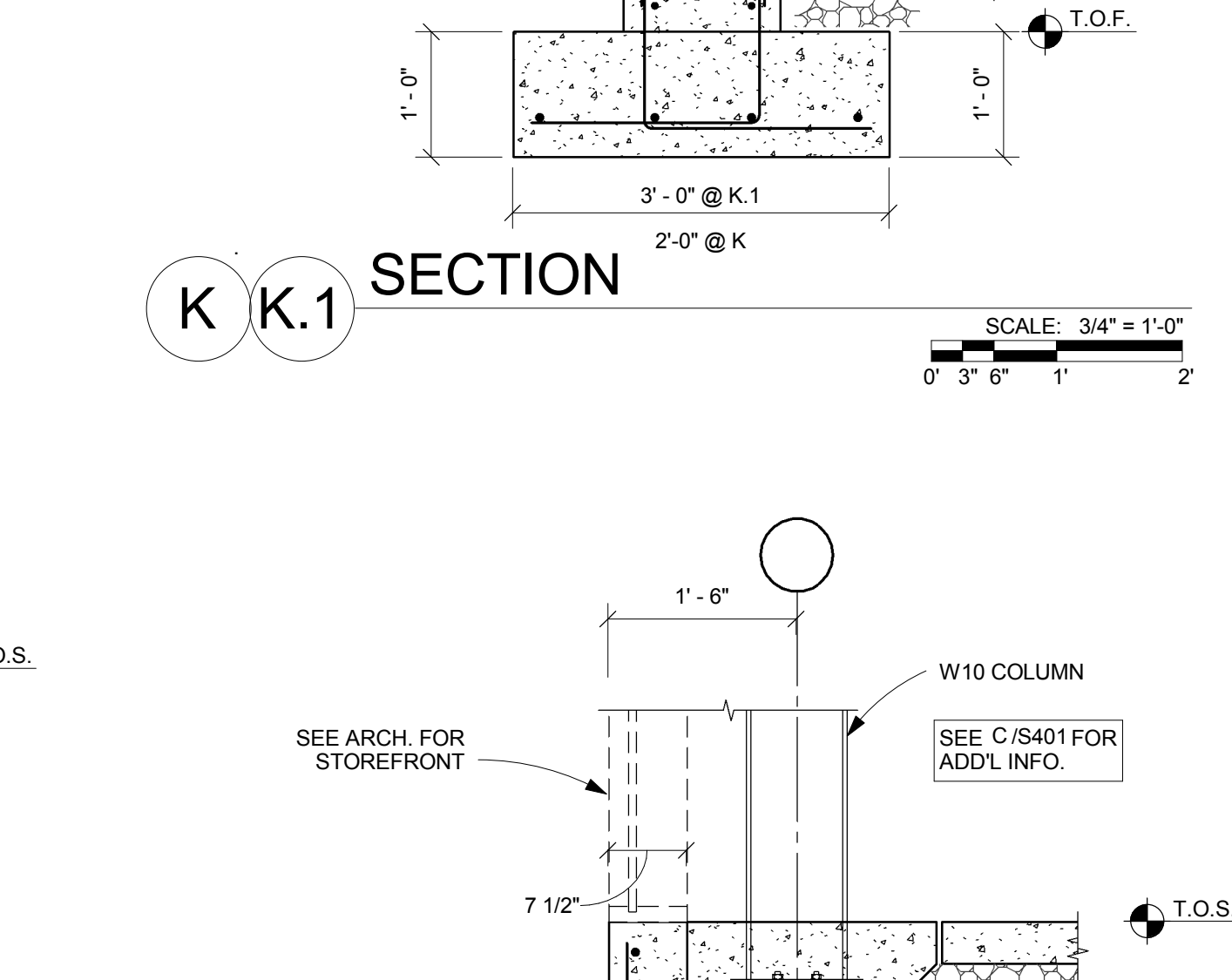
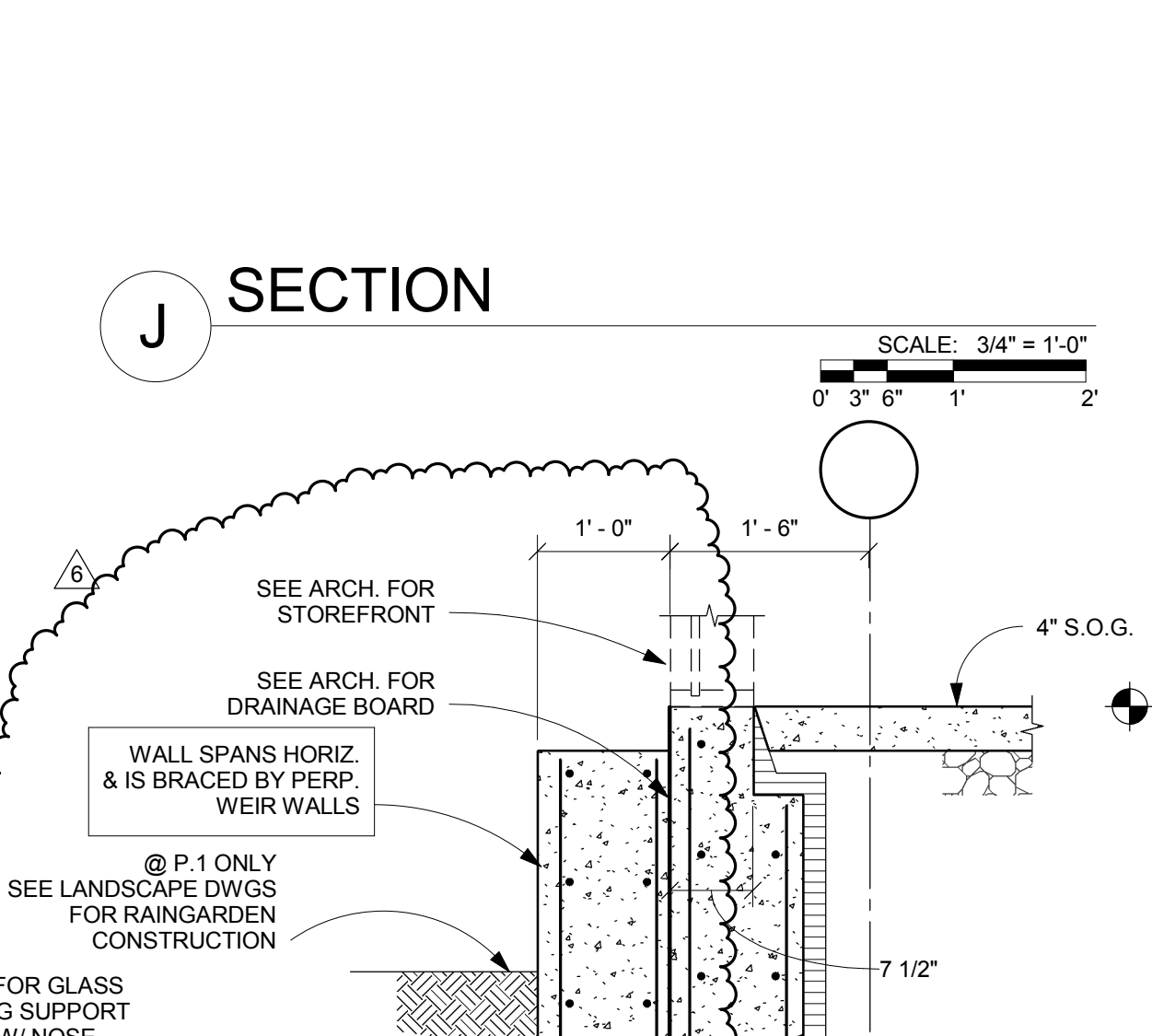
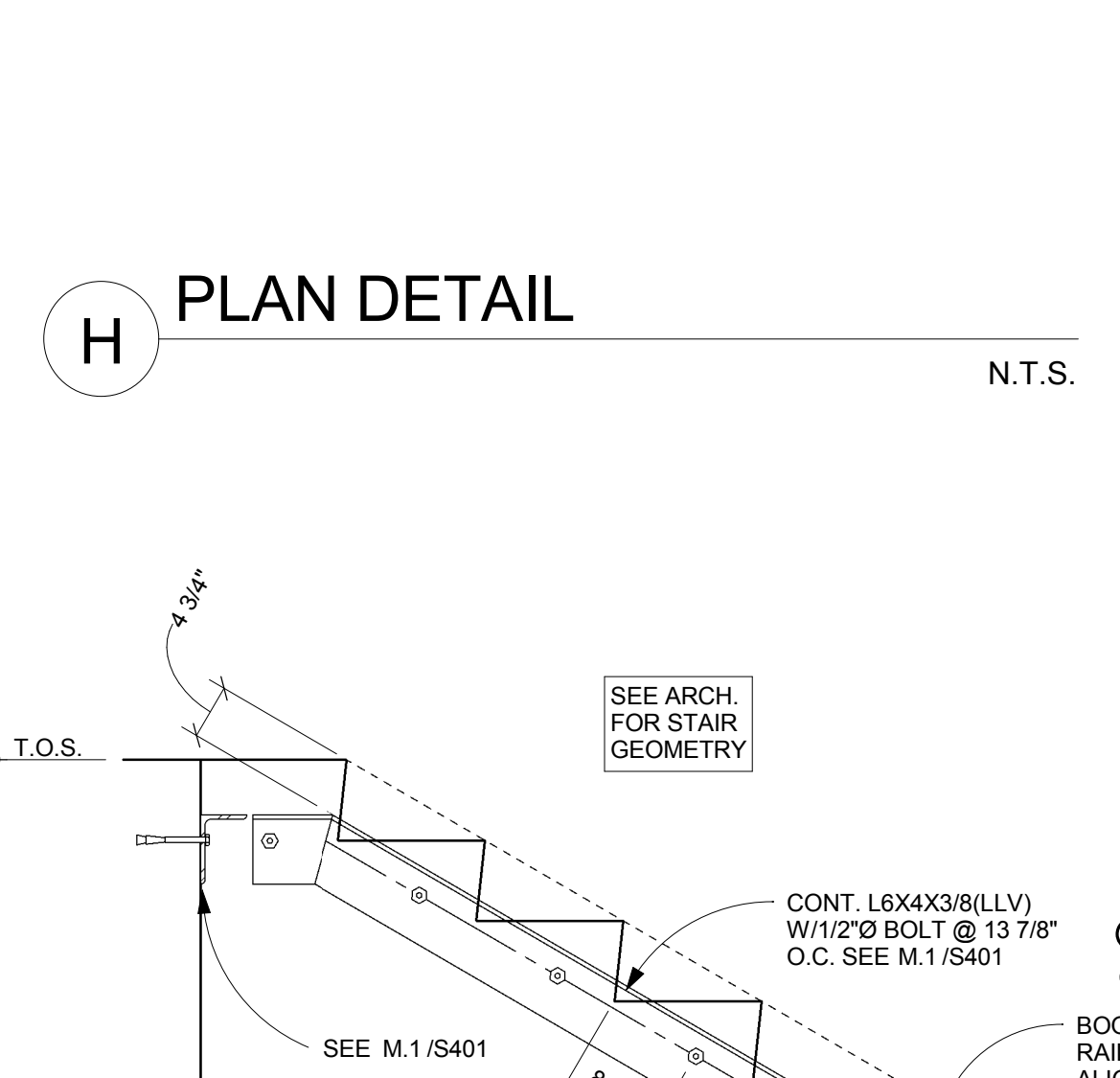
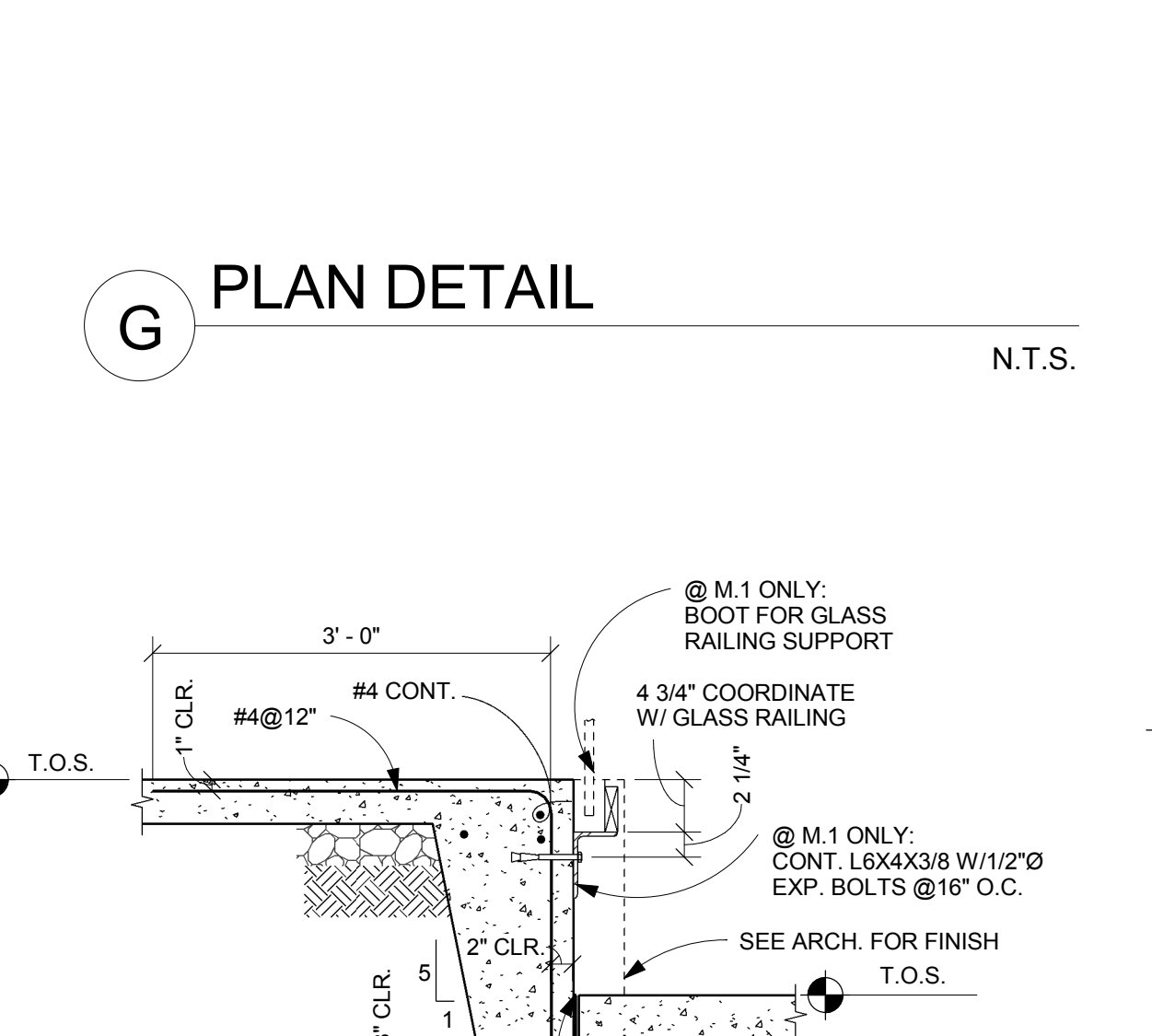
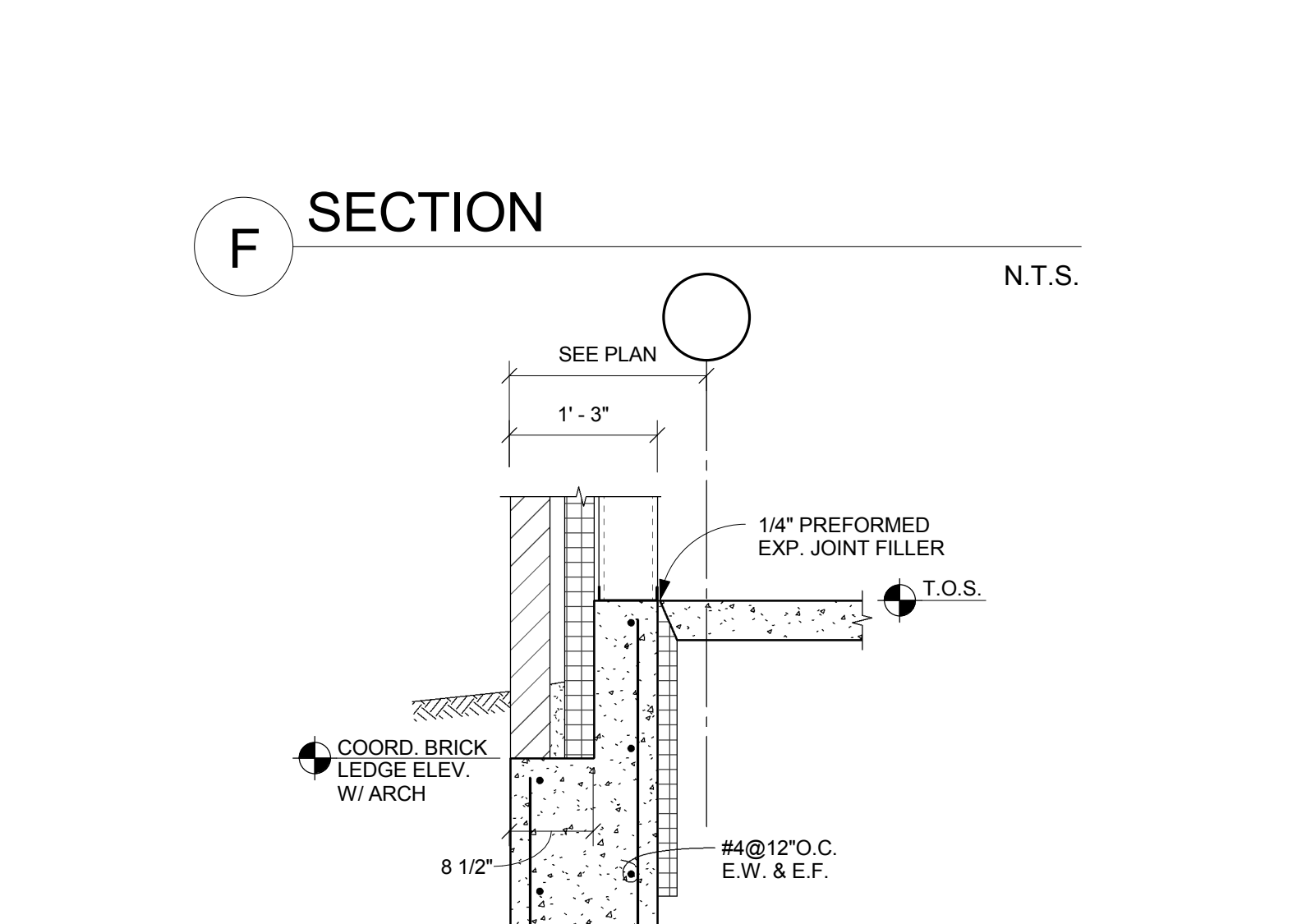
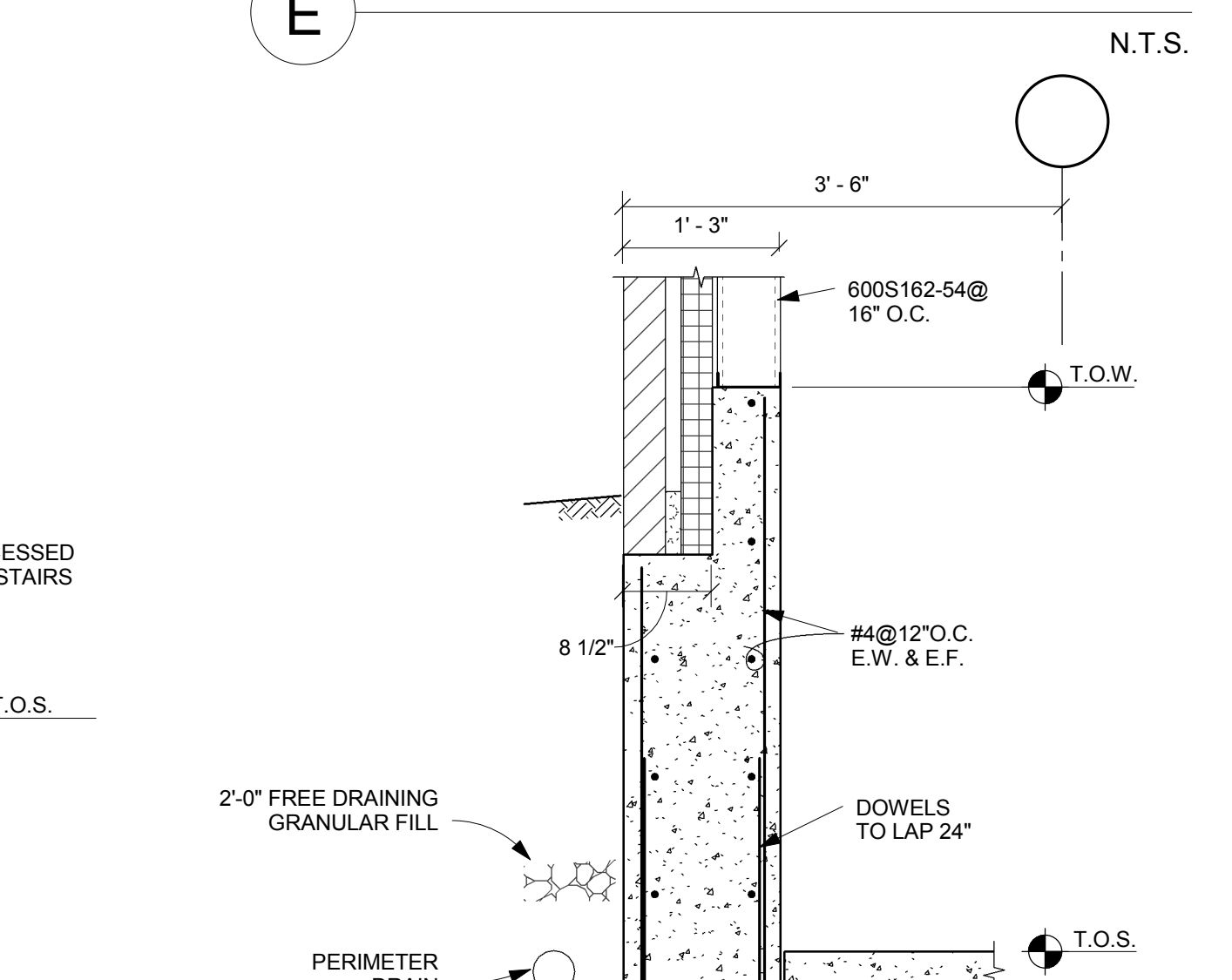
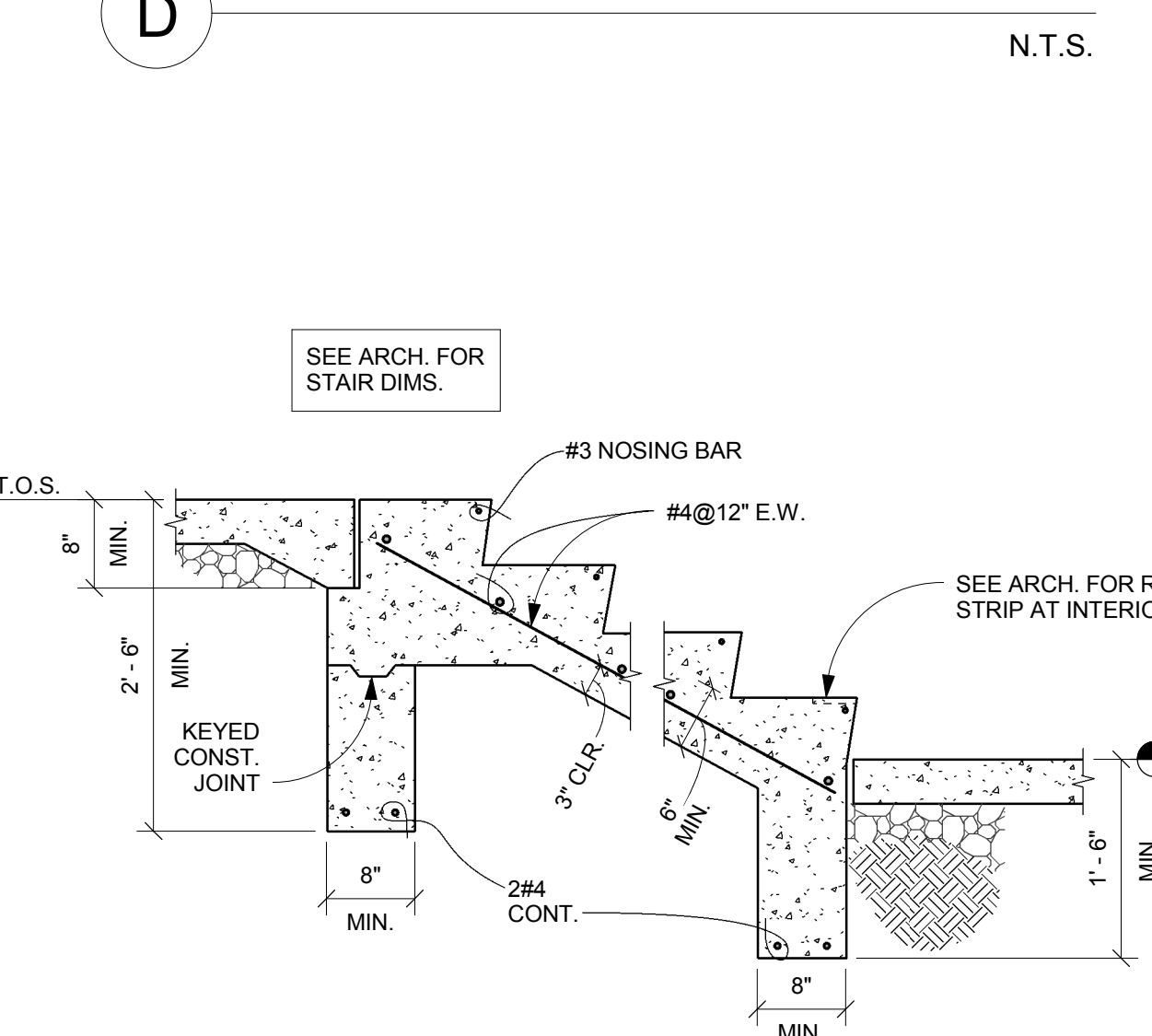
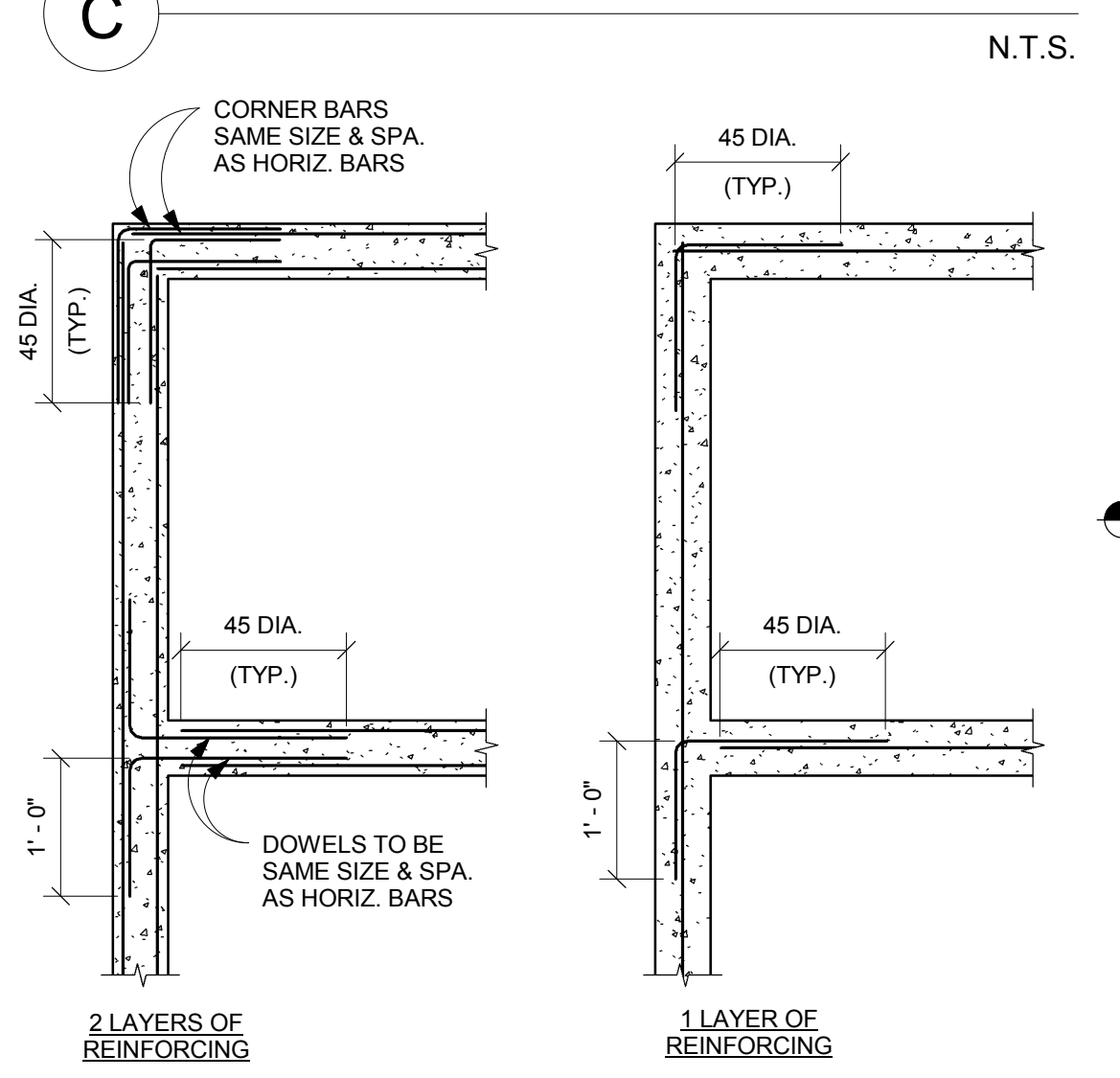
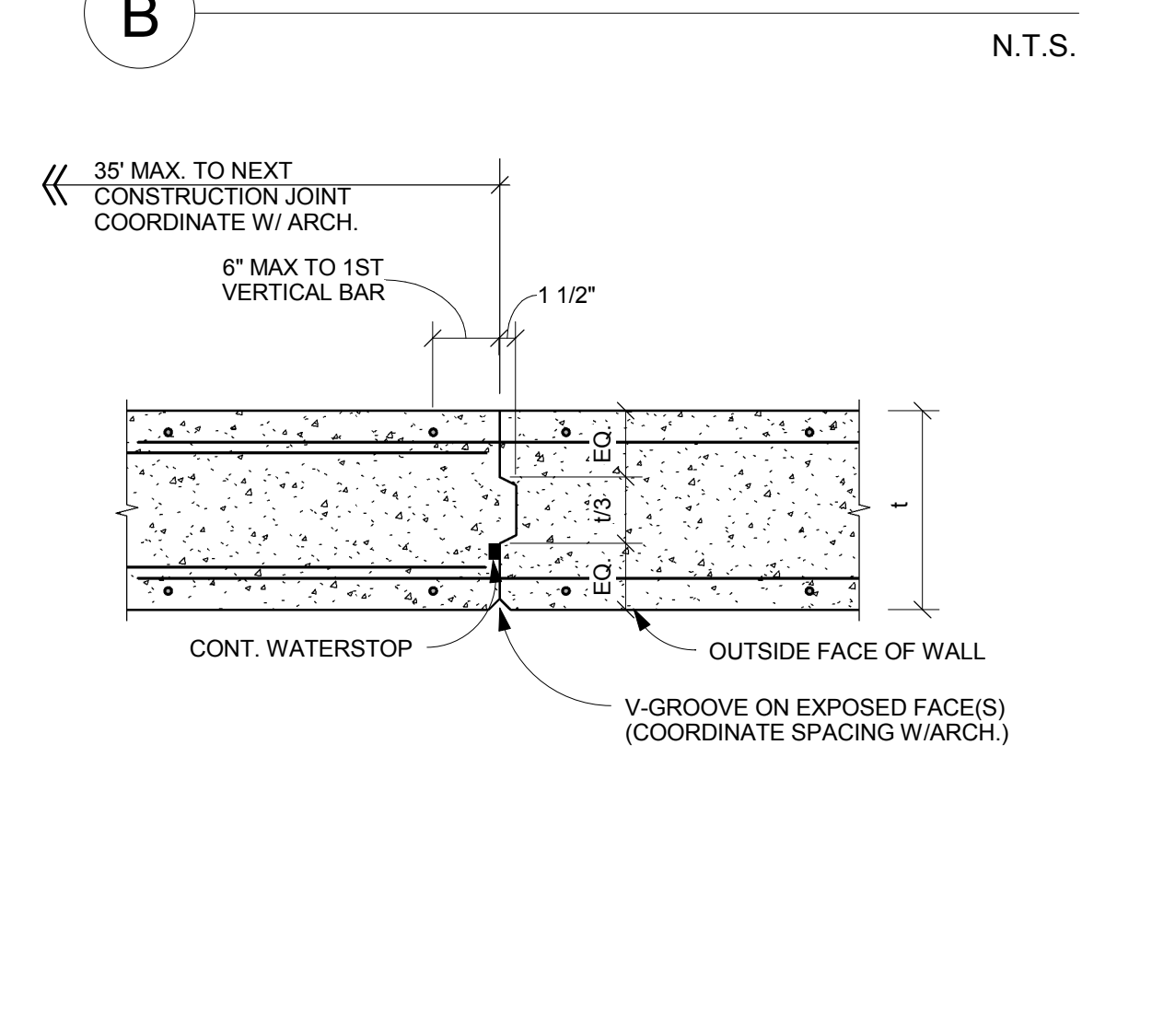
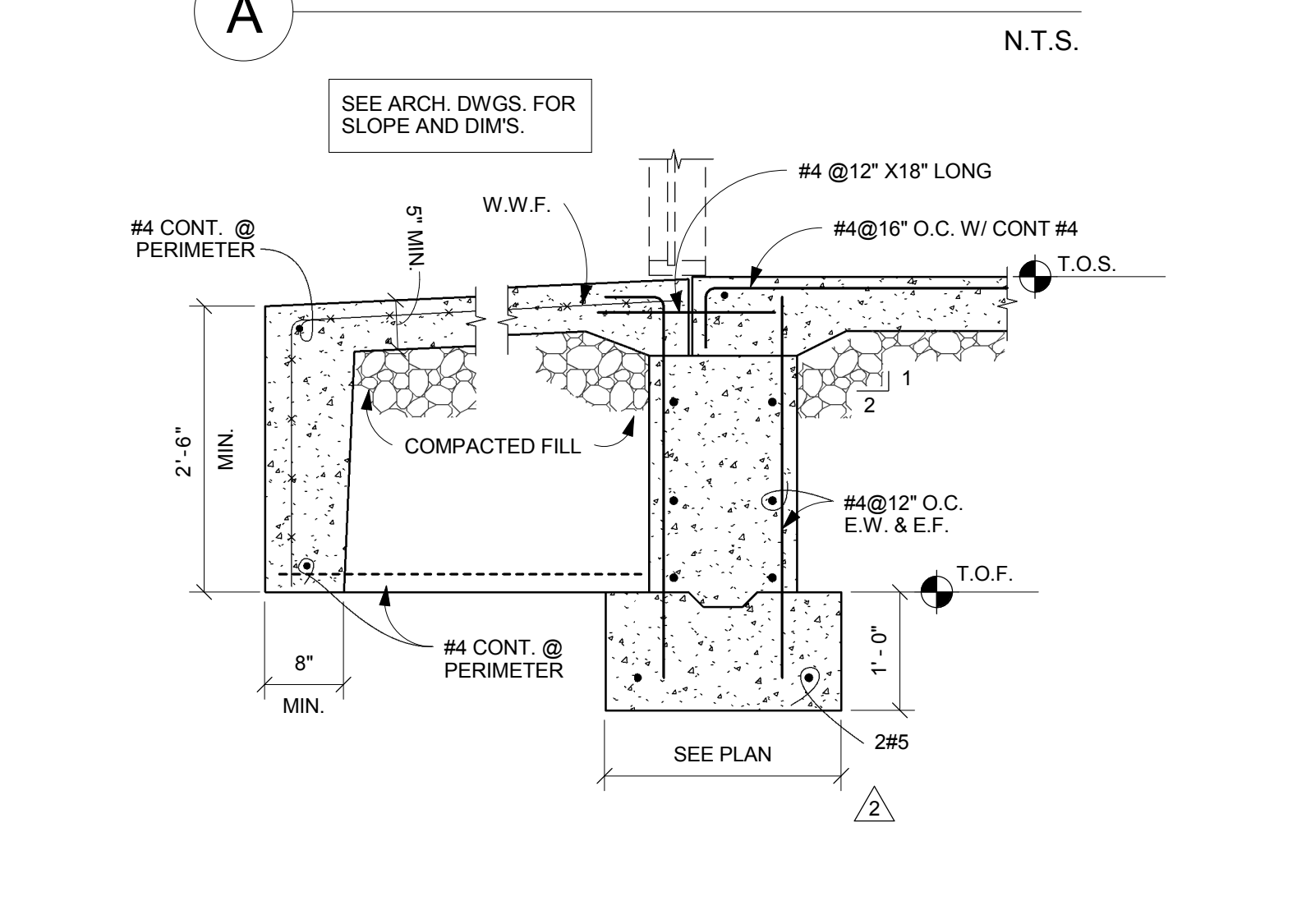
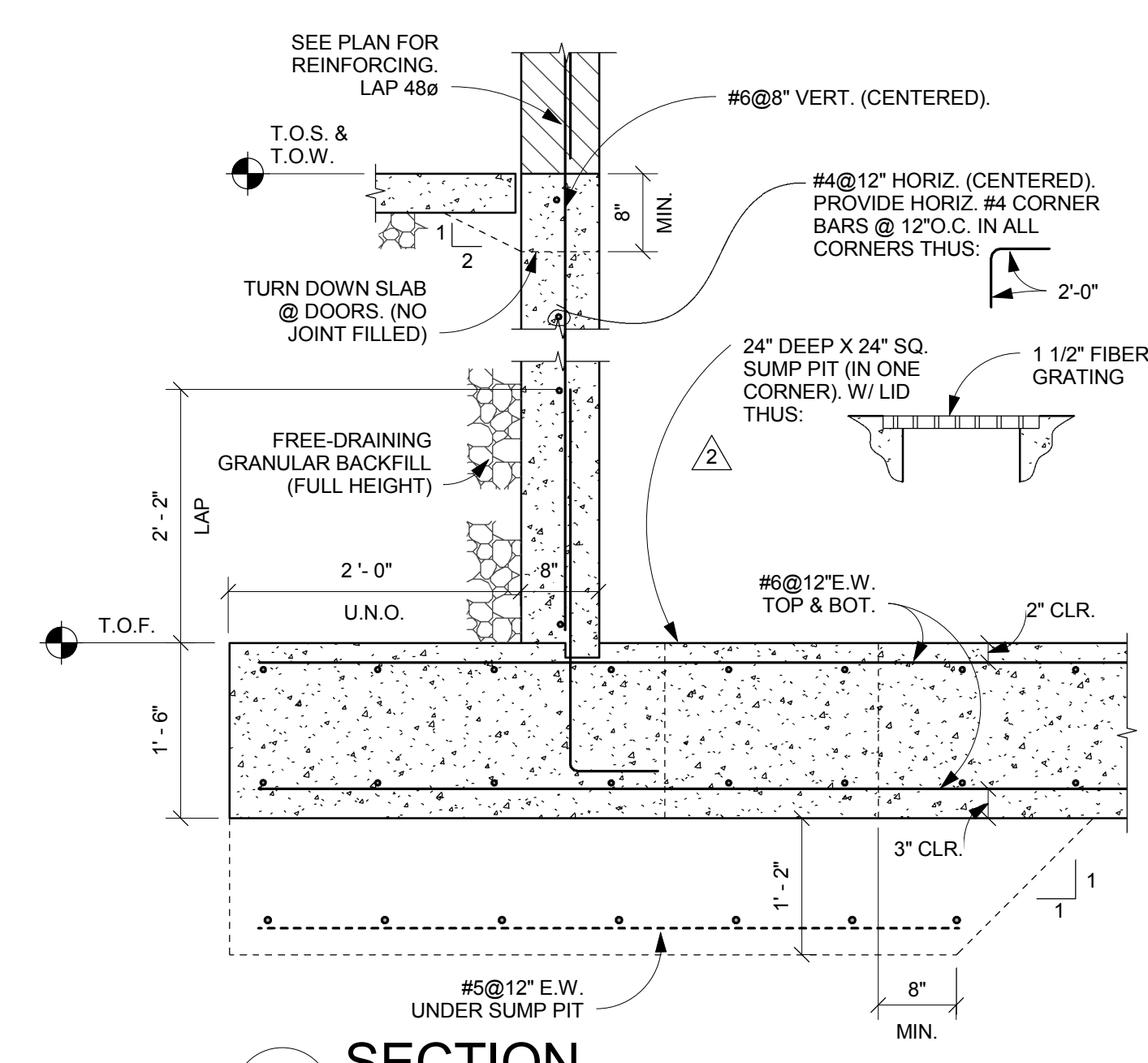
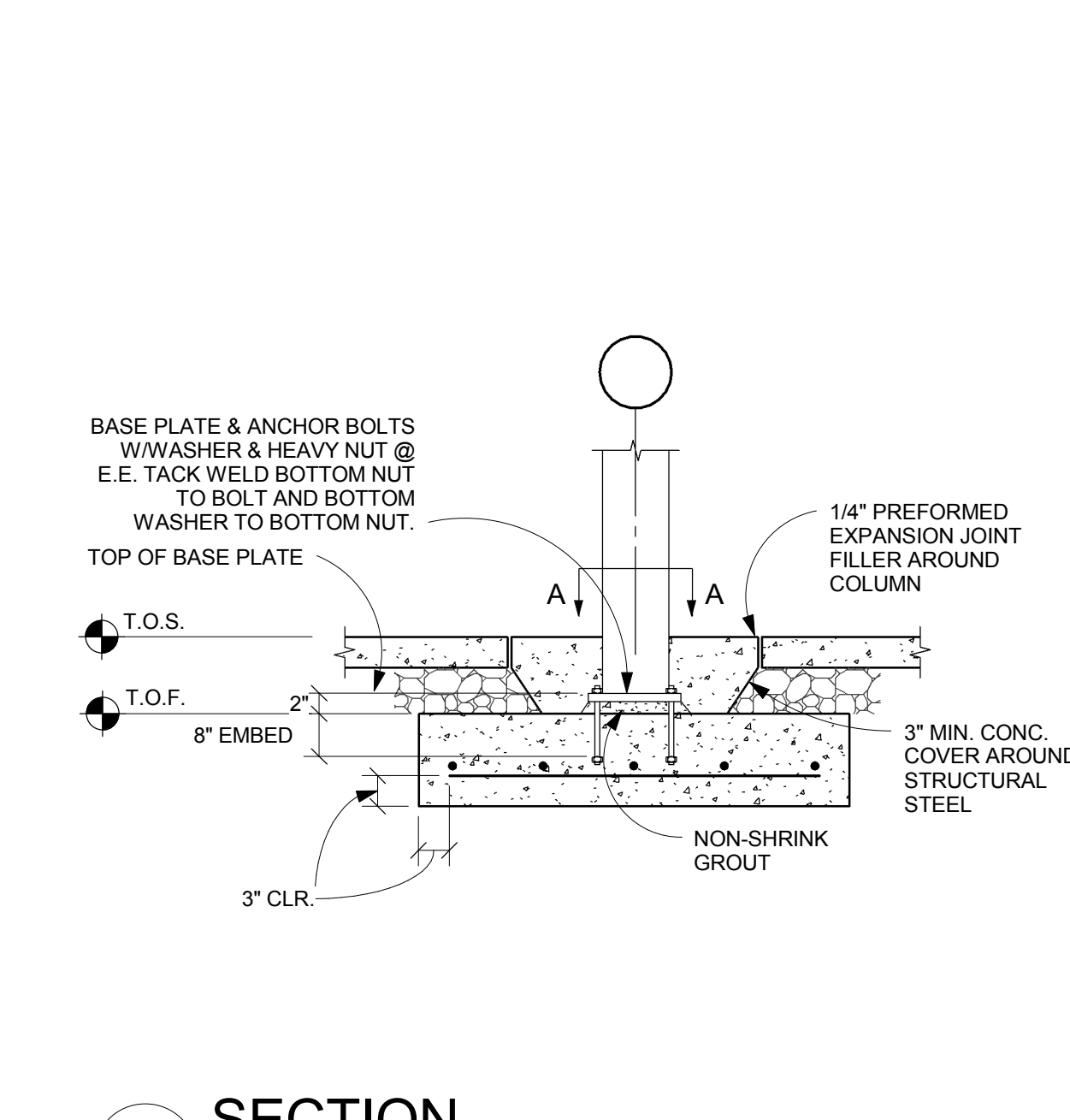
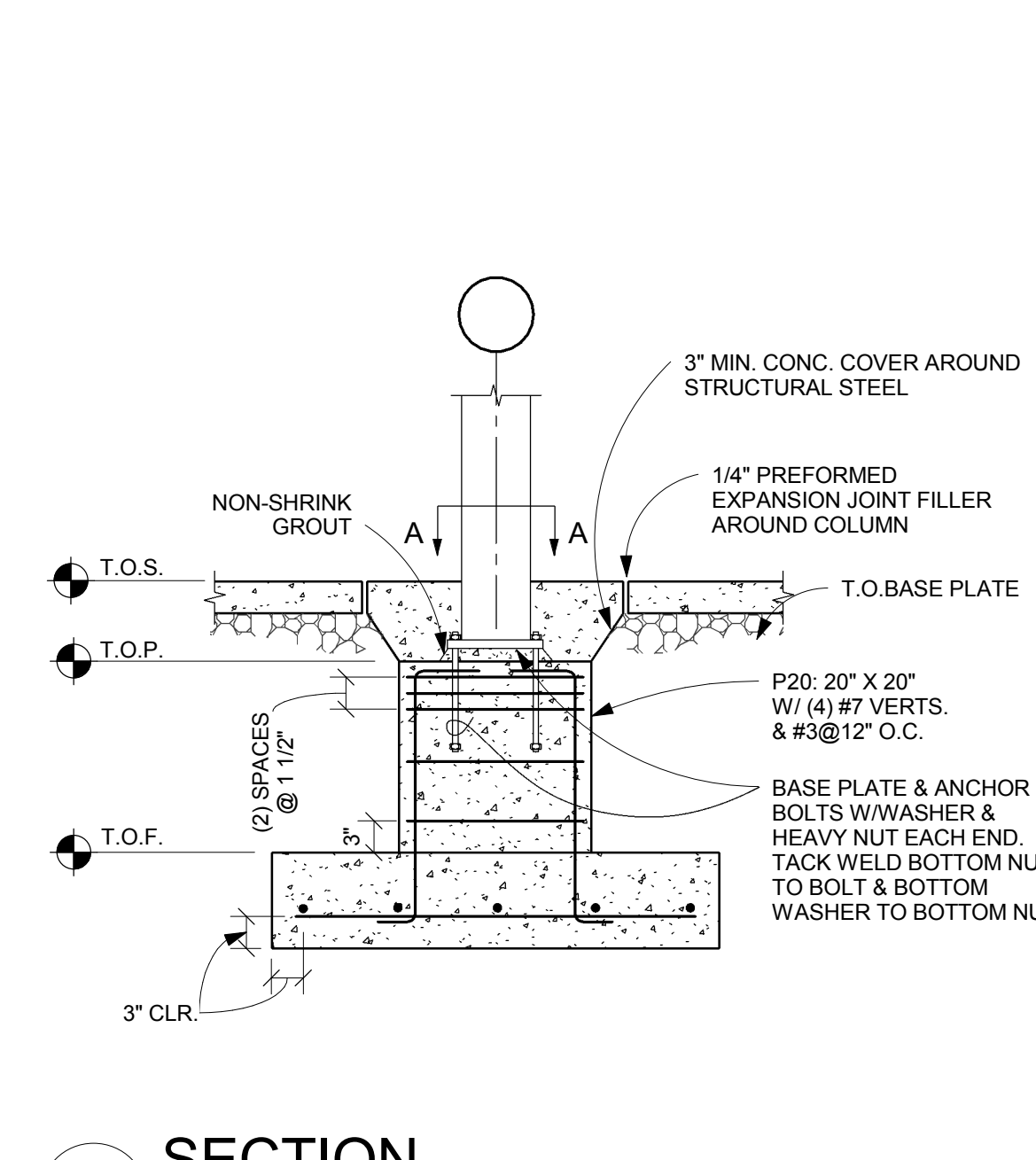
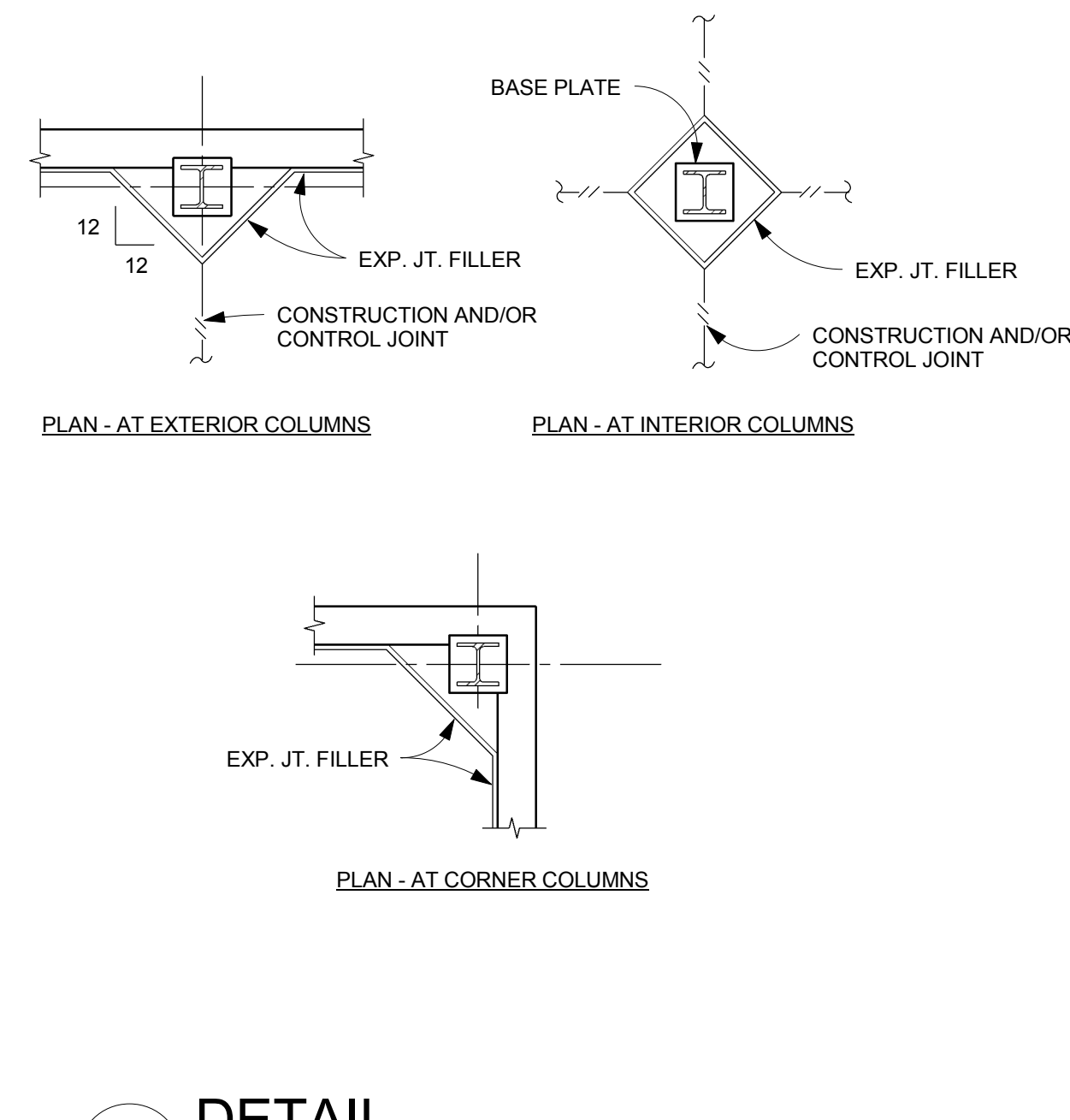
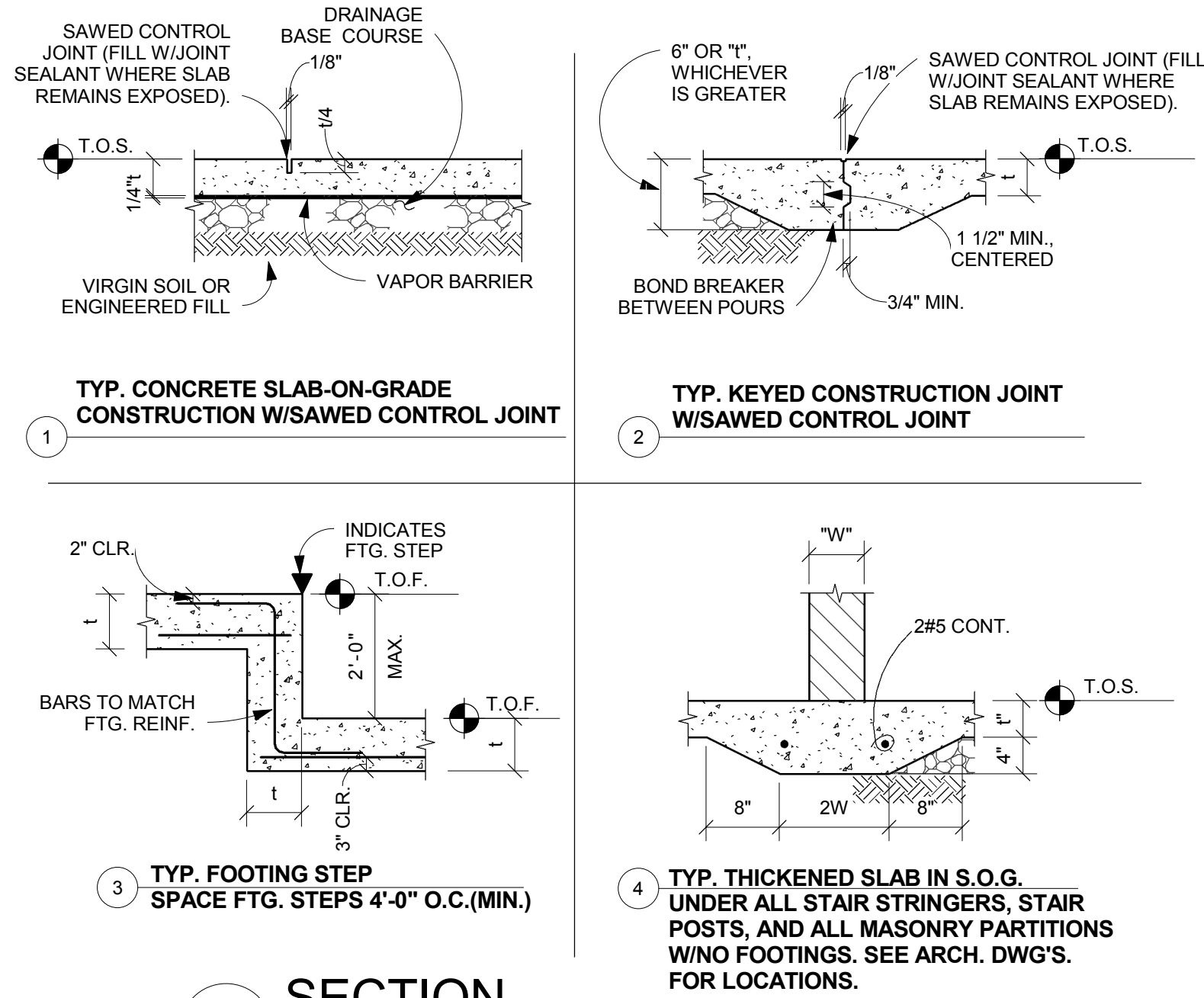

nbbj
250 S. SOUTH HIGH STREET,
SUITE 300 COLUMBUS, OH 43215
PHONE 614 224 7145
FAX 614 224 0218

Turner
CONSTRUCTION MANAGER:
282 HANOVER ST.
COLUMBUS, OH 43215

KORDA
MECHANICAL, ELECTRICAL &
STRUCTURAL ENGINEER:
1650 WATERMARK DR.
COLUMBUS, OH 43215

EMHT
CIVIL ENGINEER:
5500 NEW ALBANY RD W.
NEW ALBANY, OH 43054

Dynamix
PLUMBING & FIRE PROTECTION:
855 GRANDVIEW AVE.
3RD FL COLUMBUS, OH 43215

CONSTRUCTION DOCUMENTS

CML - DUBLIN BRANCH LIBRARY
75 N HIGH ST, DUBLIN OH 43017

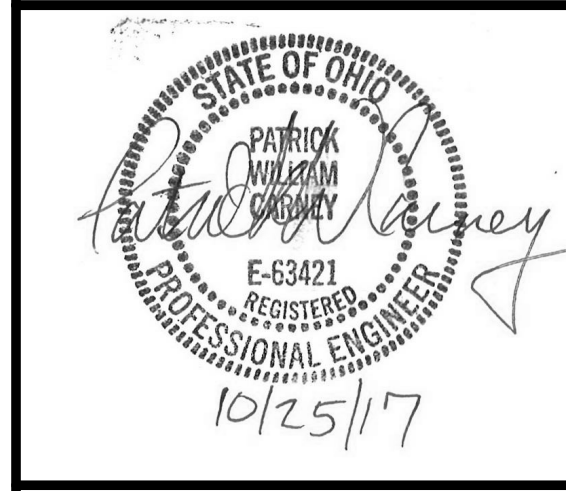

ISSUE		
MARK	DATE	DESCRIPTION
6	11/08/18	BULLETIN #33
2	02/01/2018	PERMIT CORRECTIONS
DRAWN BY: KORDA PROJ. ARCH: KORDA		
PROJ. NO.: 101253.03		
DATE: 10/27/17		

STRUCTURAL DETAILS

KORDA
KORDA NEMETH ENGINEERING
1650 WATERMARK DRIVE
SUITE 200
COLUMBUS, OHIO 43215
DRAWN BY: WRH
DESIGNED BY: GLW
CHECKED BY: PWC
PROJECT NUMBER: 2014-0203

ONE INCH = FORTY FEET (1" = 40')
ONE AND ONE HALF INCHES = ONE FOOT
THREE INCHES = ONE FOOT
THREE QUARTERS INCH = ONE FOOT
ONE HALF INCH = ONE FOOT
ONE QUARTER INCH = ONE FOOT
ONE EIGHTH INCH = ONE FOOT
ONE SIXTEENTH INCH = ONE FOOT

11/8/2018 3:16:26 PM
C:\Revit\Local\Revit\2016\16-140203-CML Dublin STRUCT_msa.rvt

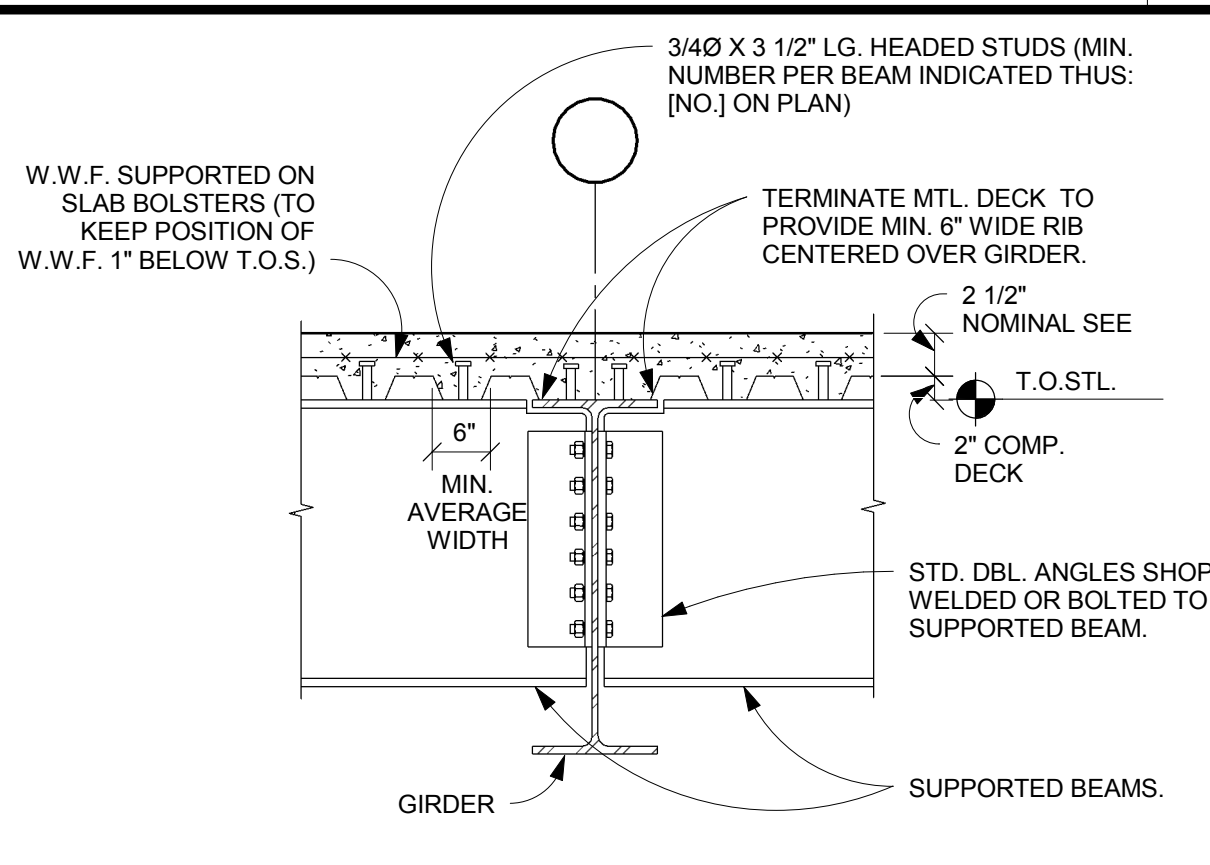

NOTES:

- DISTRIBUTE THE STUDS EQUALLY SPACED, TO THE EXTENT POSSIBLE, THROUGHOUT LENGTH OF BEAM. ONE STUD/RIB WHERE POSSIBLE.
- IF TWO STUDS PER DECK RIB ARE REQUIRED, LOCATE DOUBLE STUDS IN RIBS CLOSEST TO SUPPORTS AT EACH END.
- WHEN ONLY ONE STUD/RIB IS REQUIRED, LOCATE STUDS DIRECTLY OVER BEAM WEB. WHEN TWO STUDS ARE REQUIRED PER RIB, LOCATE AS INDICATED IN SECTION ABOVE.
- DESIGN LOADS FOR SHEAR STUDS:
1 STUD/RIB - 17.2 STUD
2 STUDS/RIB - 14.6 STUD
- MAXIMUM SPACING OF STUDS EQUALS 36 INCHES. PROVIDE ADDITIONAL STUDS IF REQUIRED.

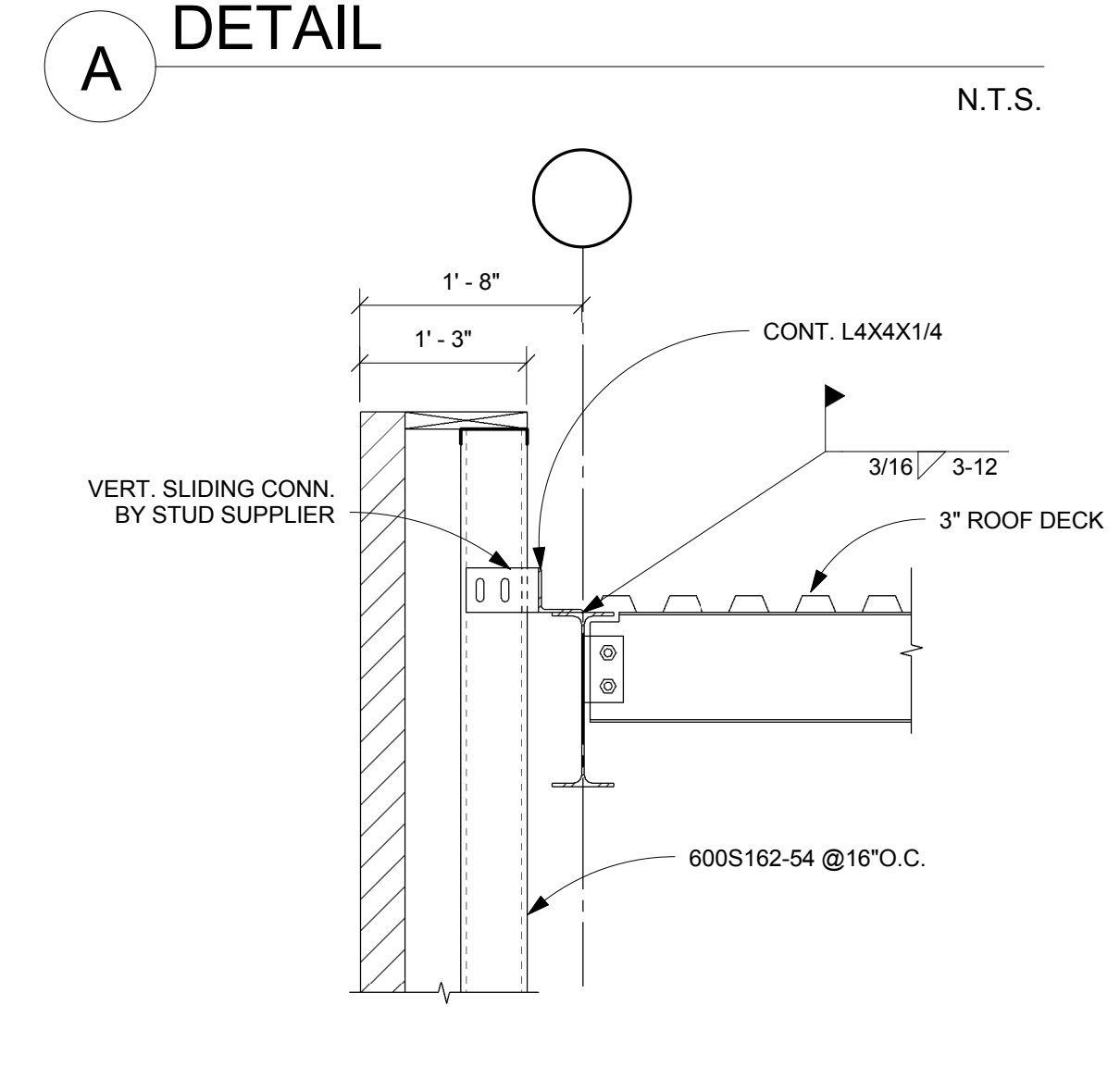

A DETAIL N.T.S.

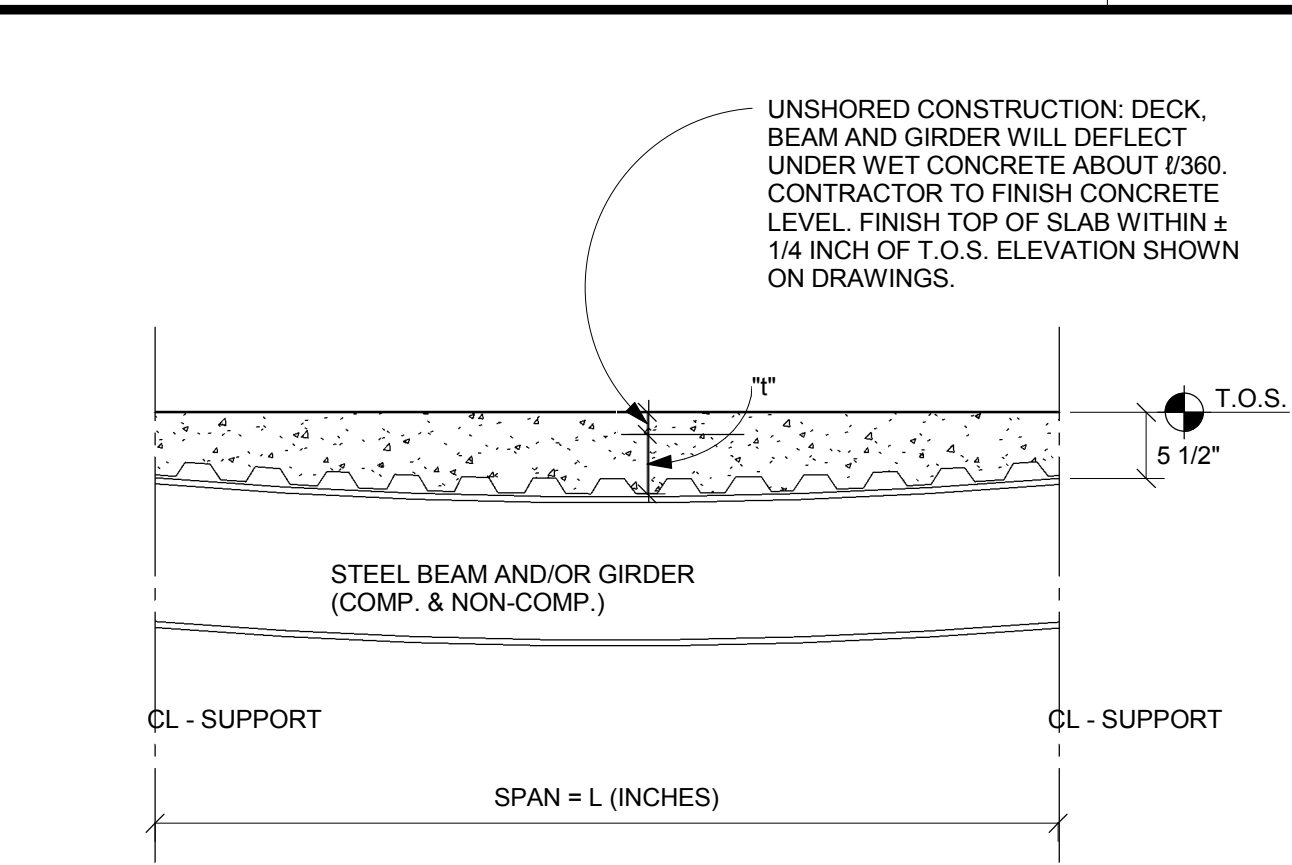

B DETAIL N.T.S.

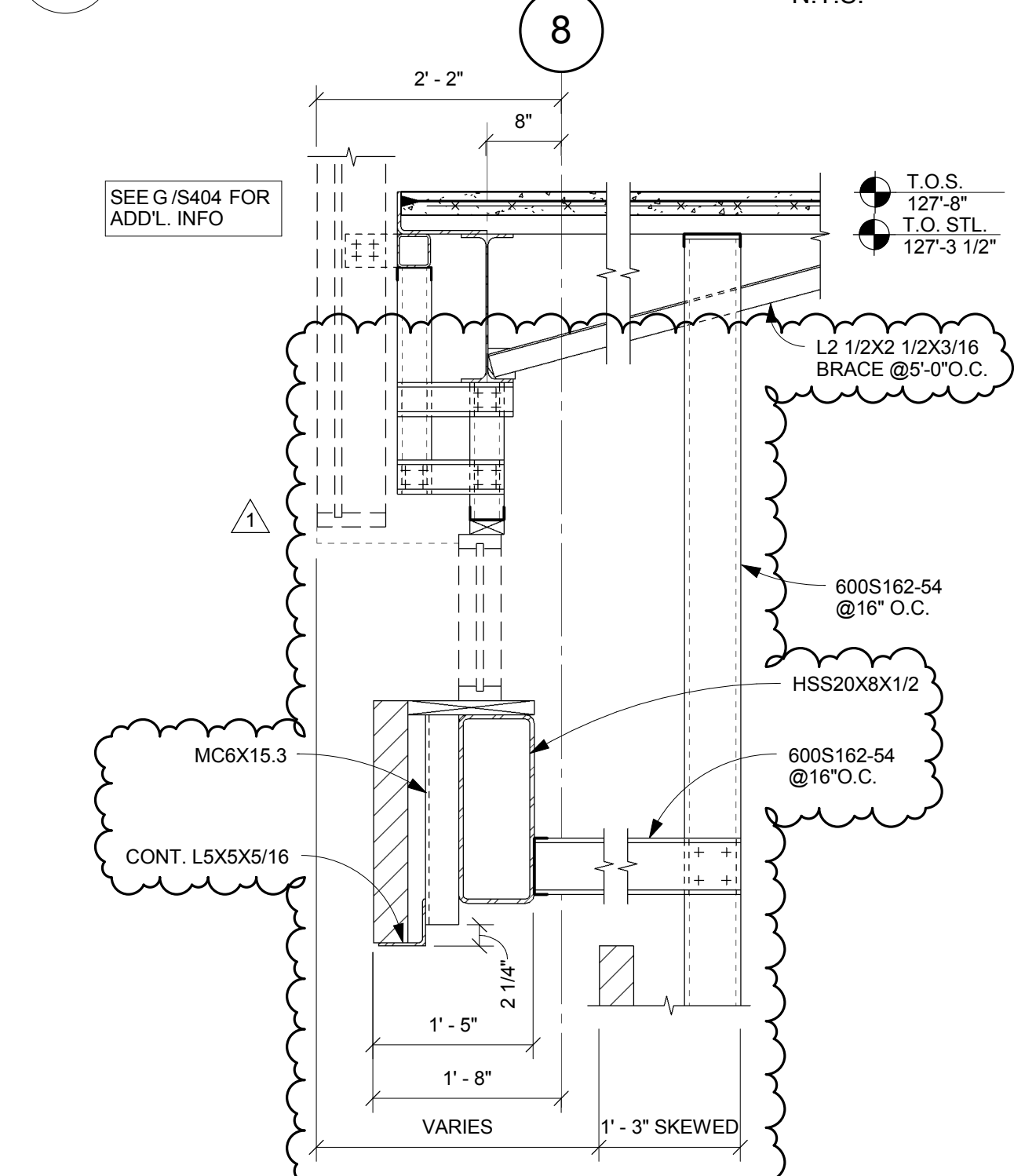

B DETAIL N.T.S.

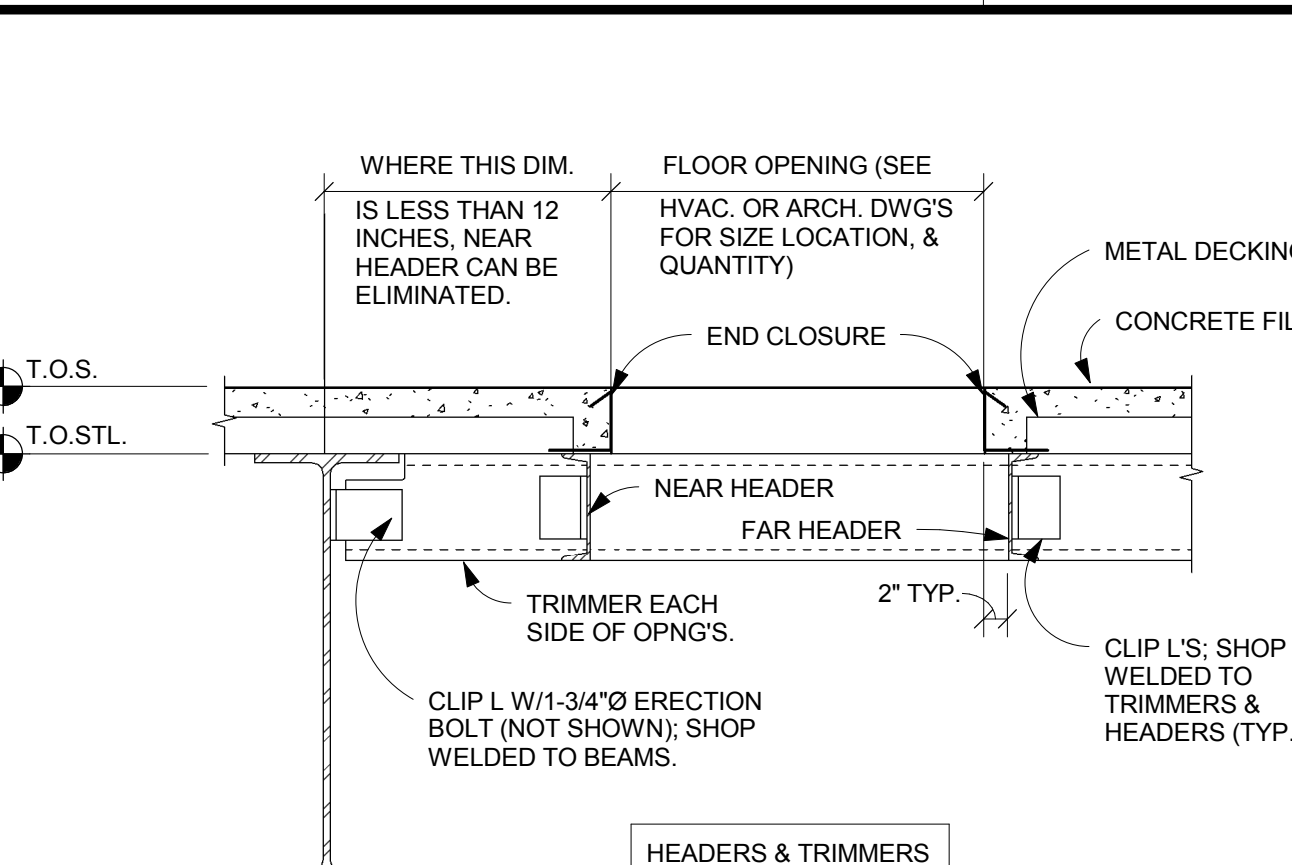

C SECTION N.T.S.

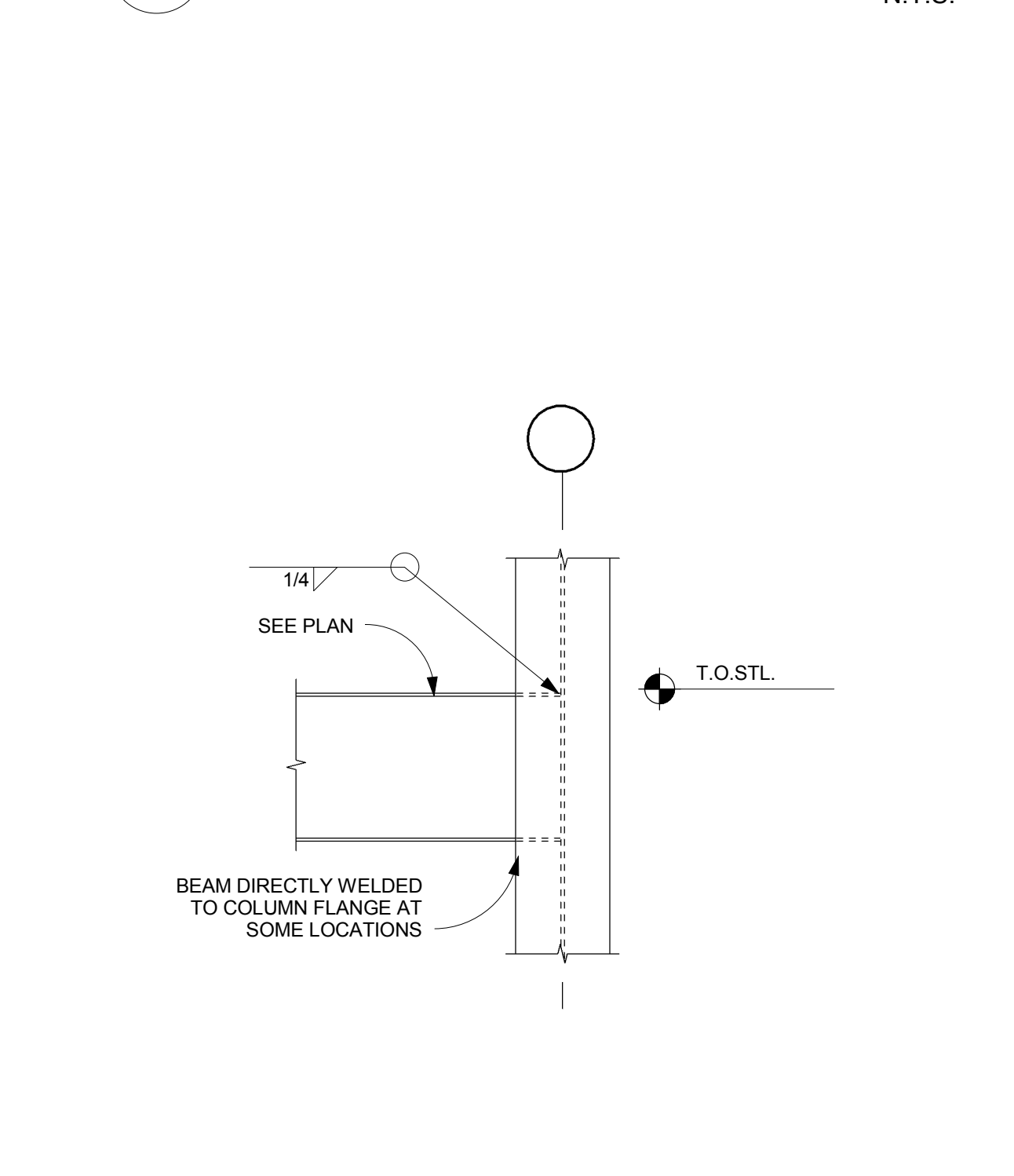

C SECTION N.T.S.

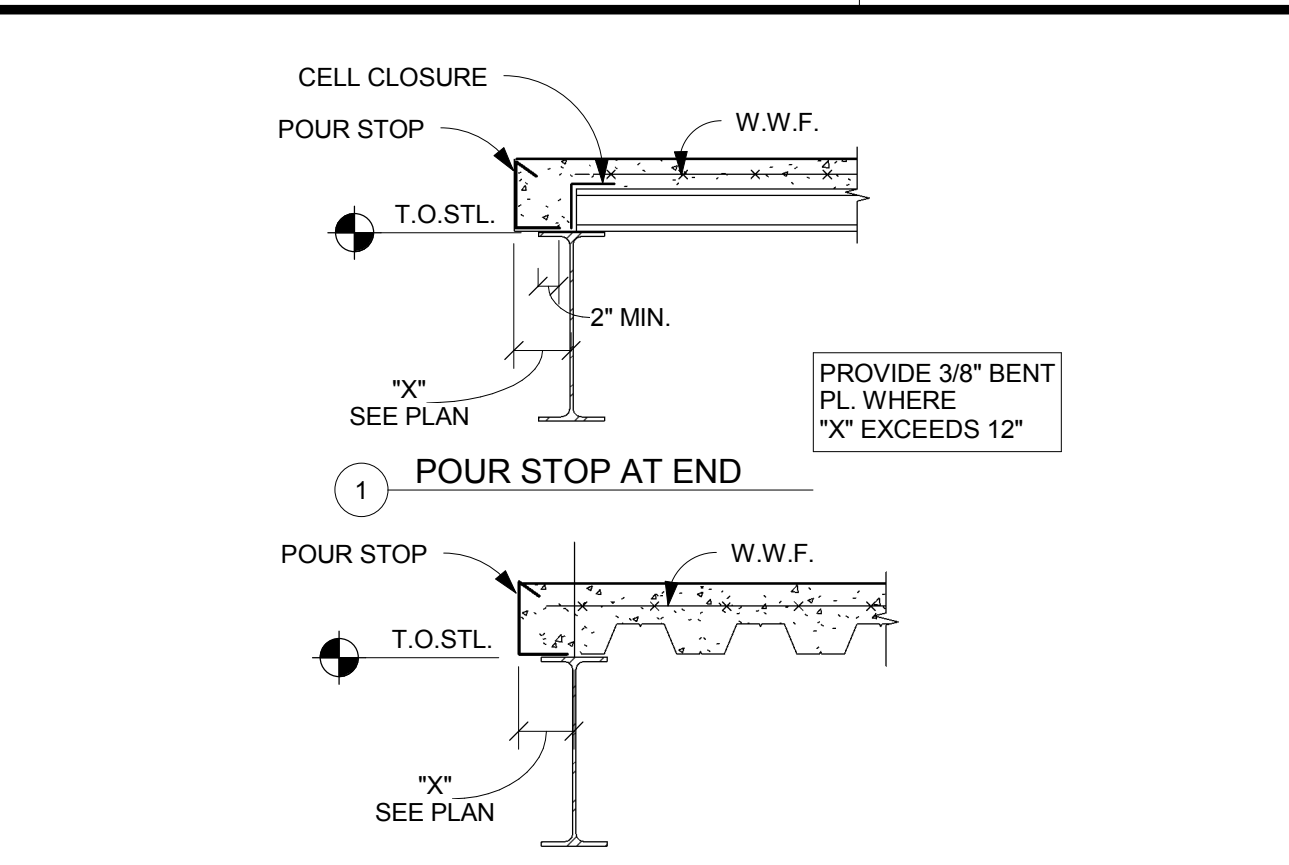

D SECTION N.T.S.

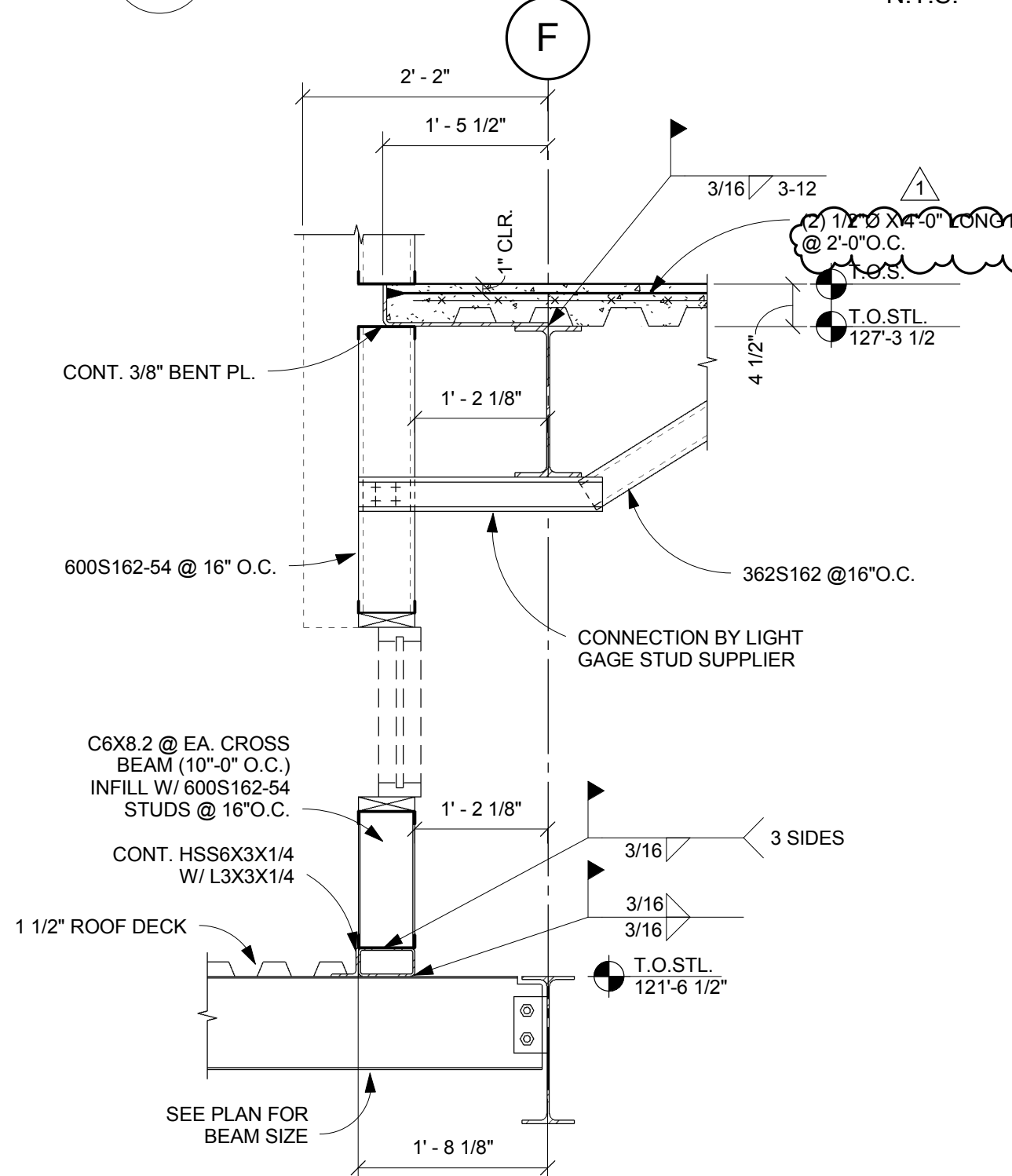

D SECTION N.T.S.

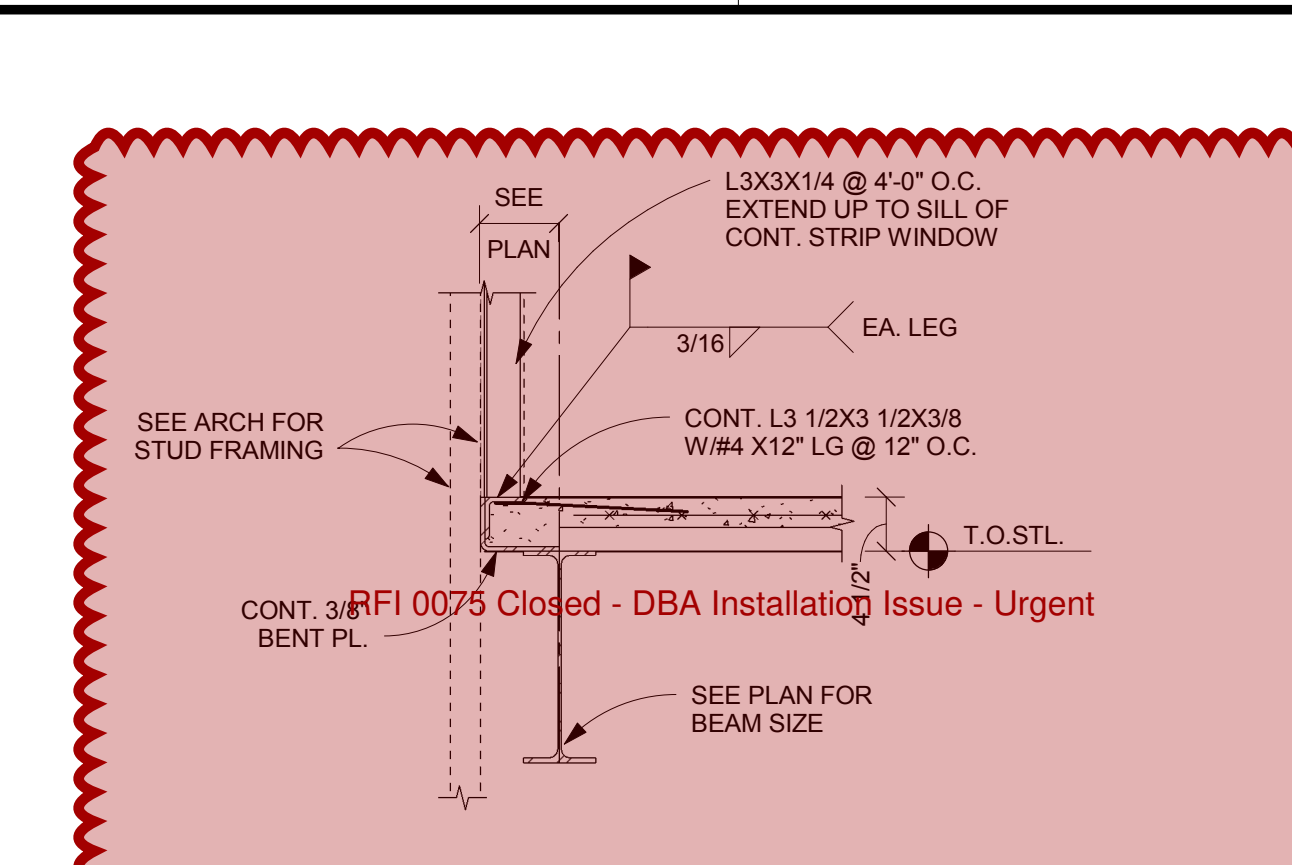

E SECTION N.T.S.

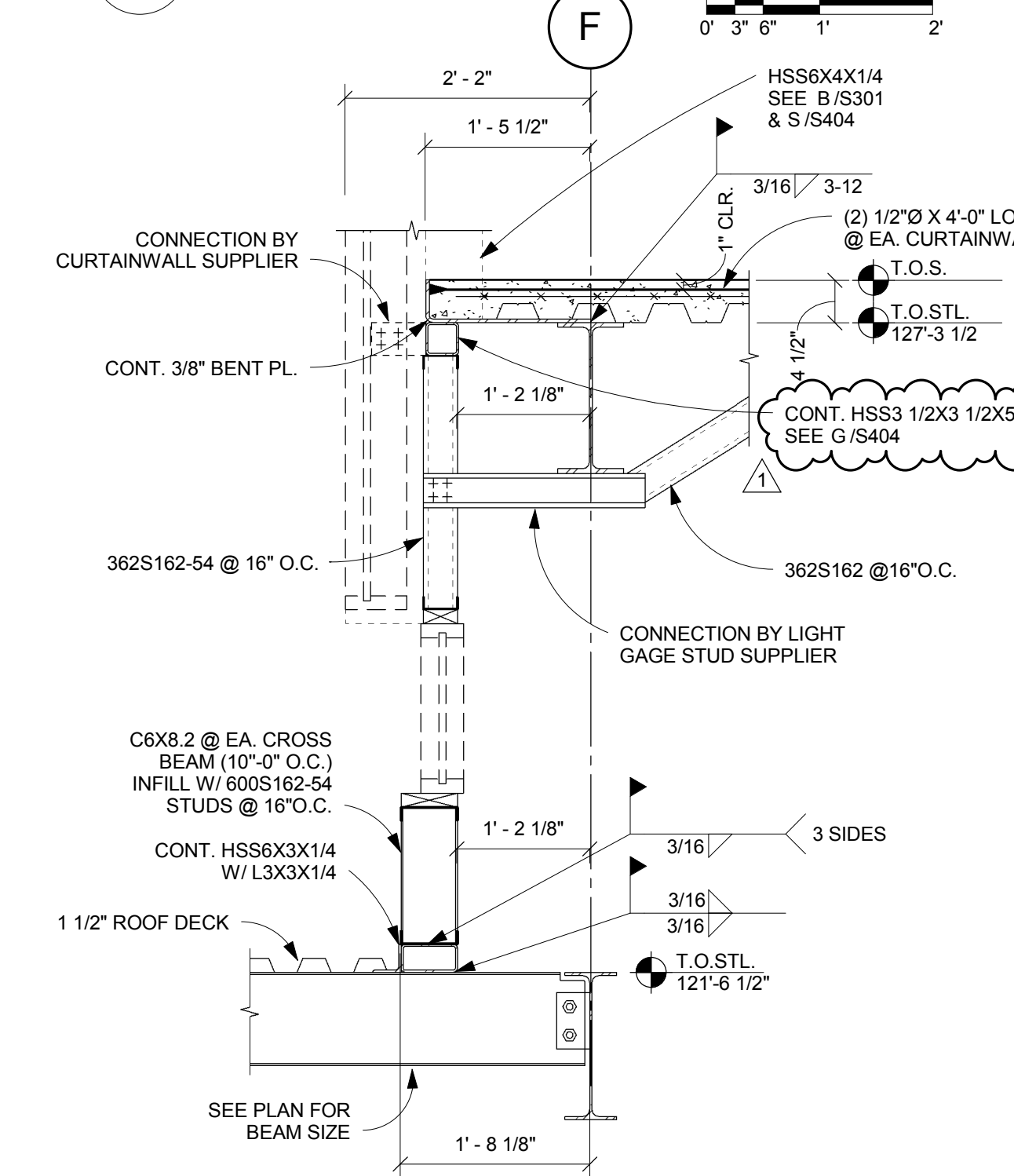

E SECTION N.T.S.

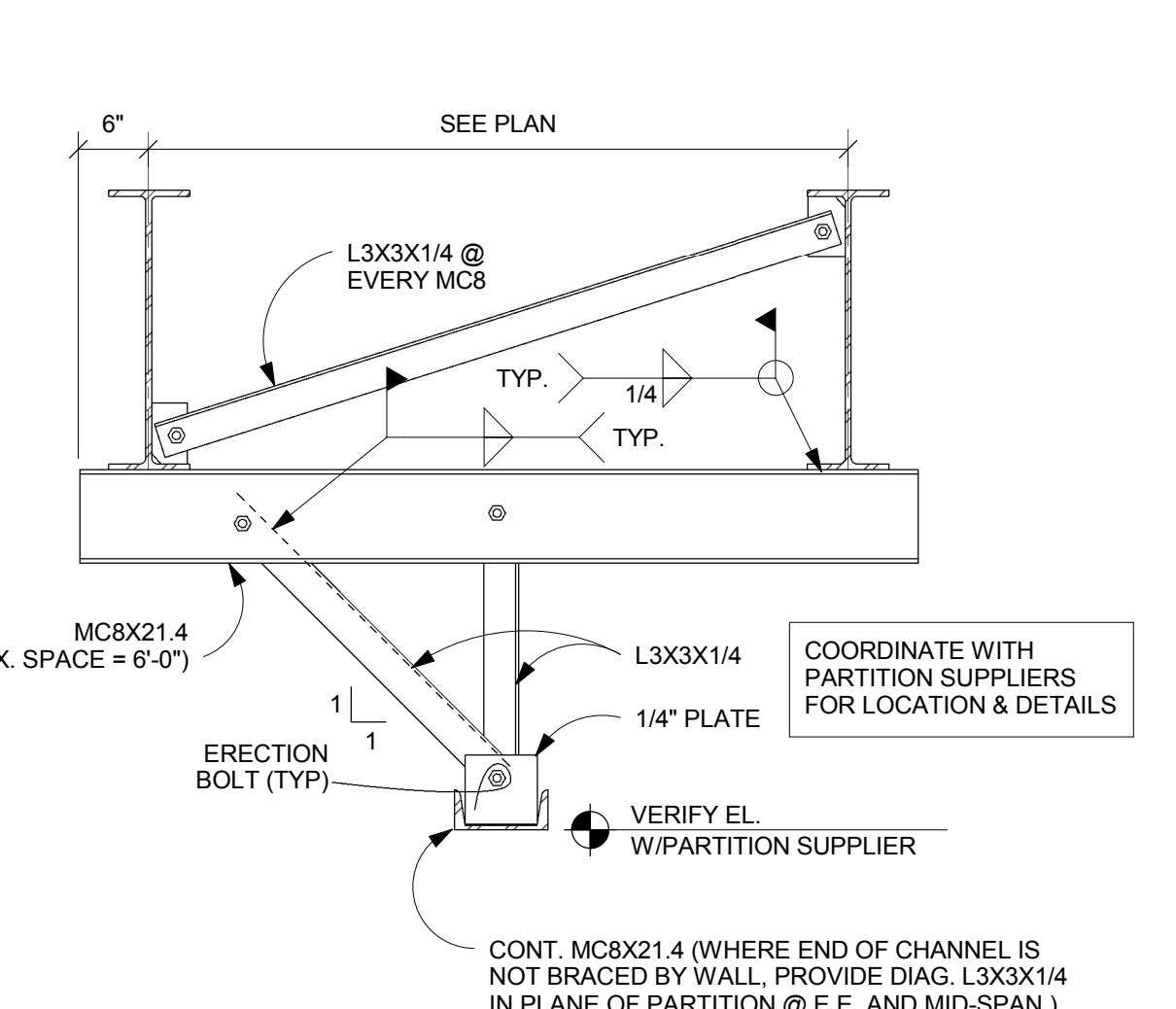

F SECTION N.T.S.

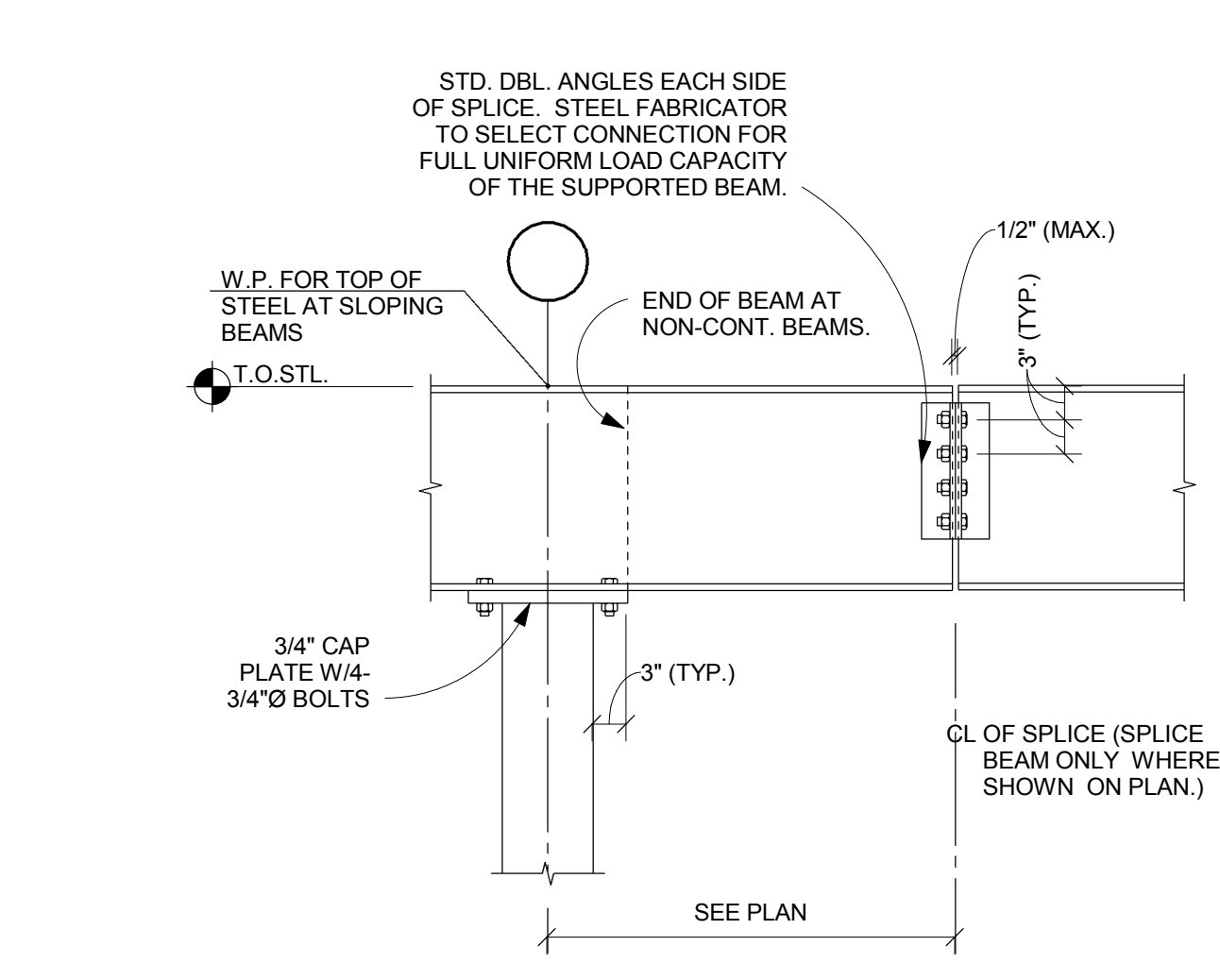

F SECTION N.T.S.

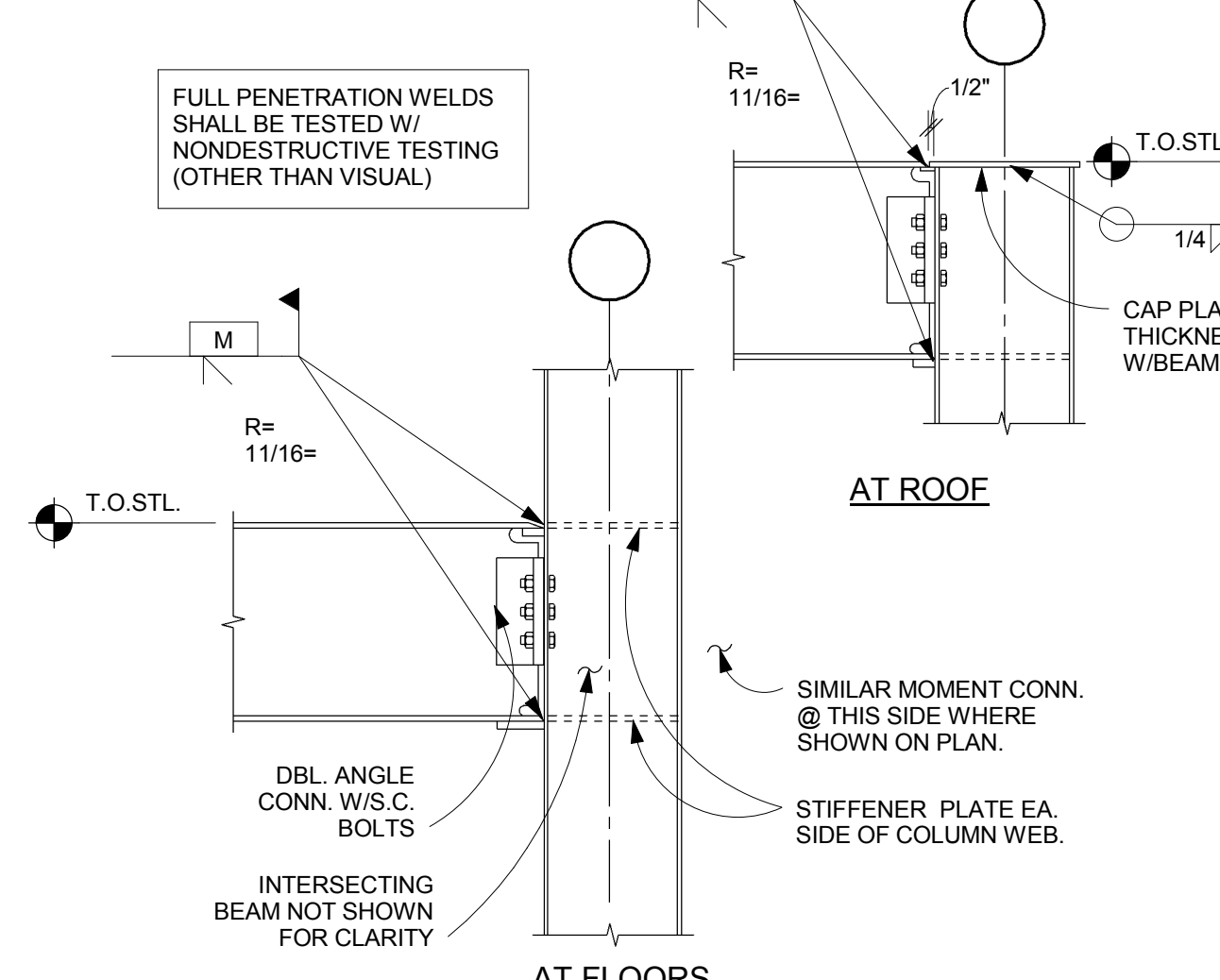

F SECTION N.T.S.

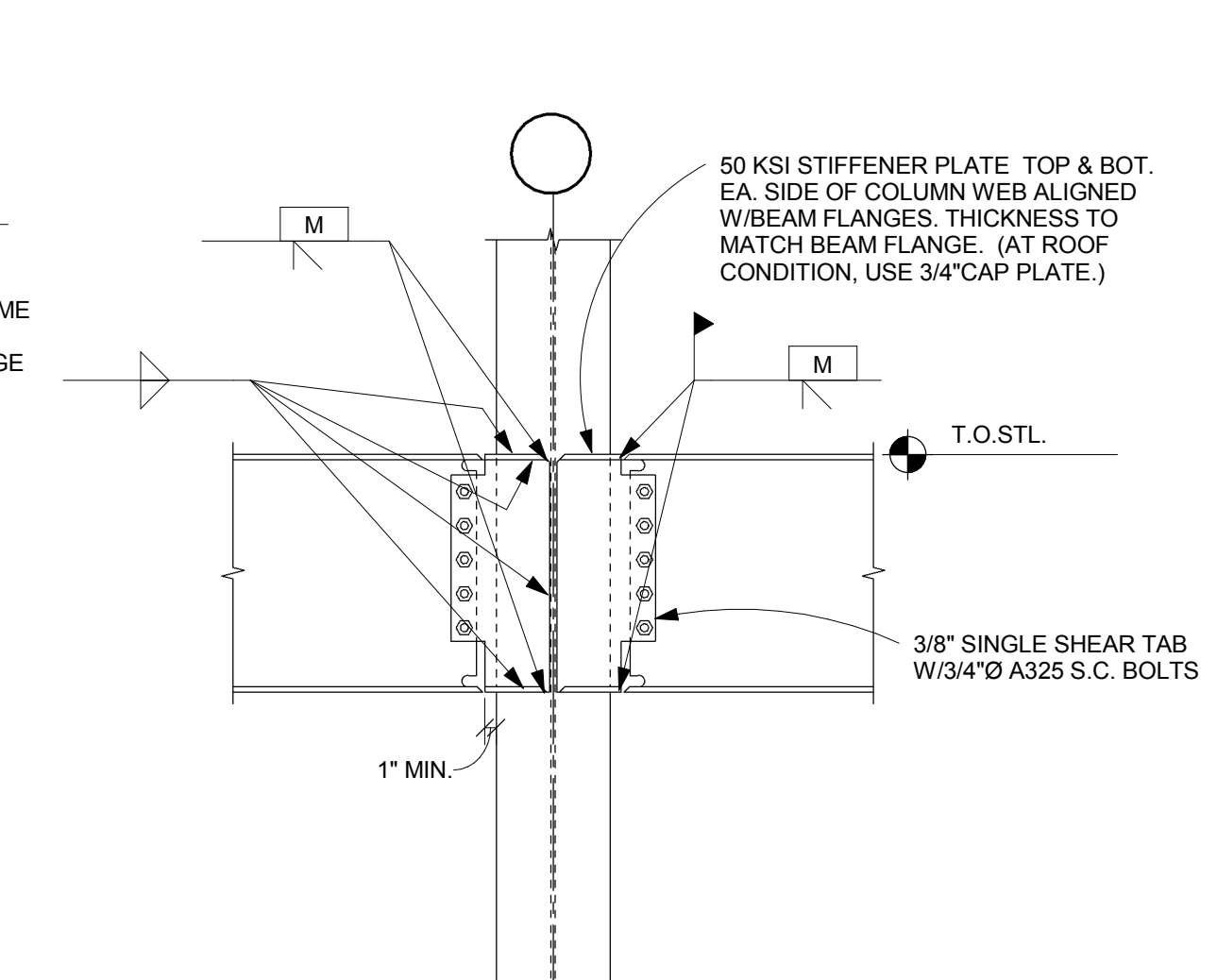

F SECTION N.T.S.

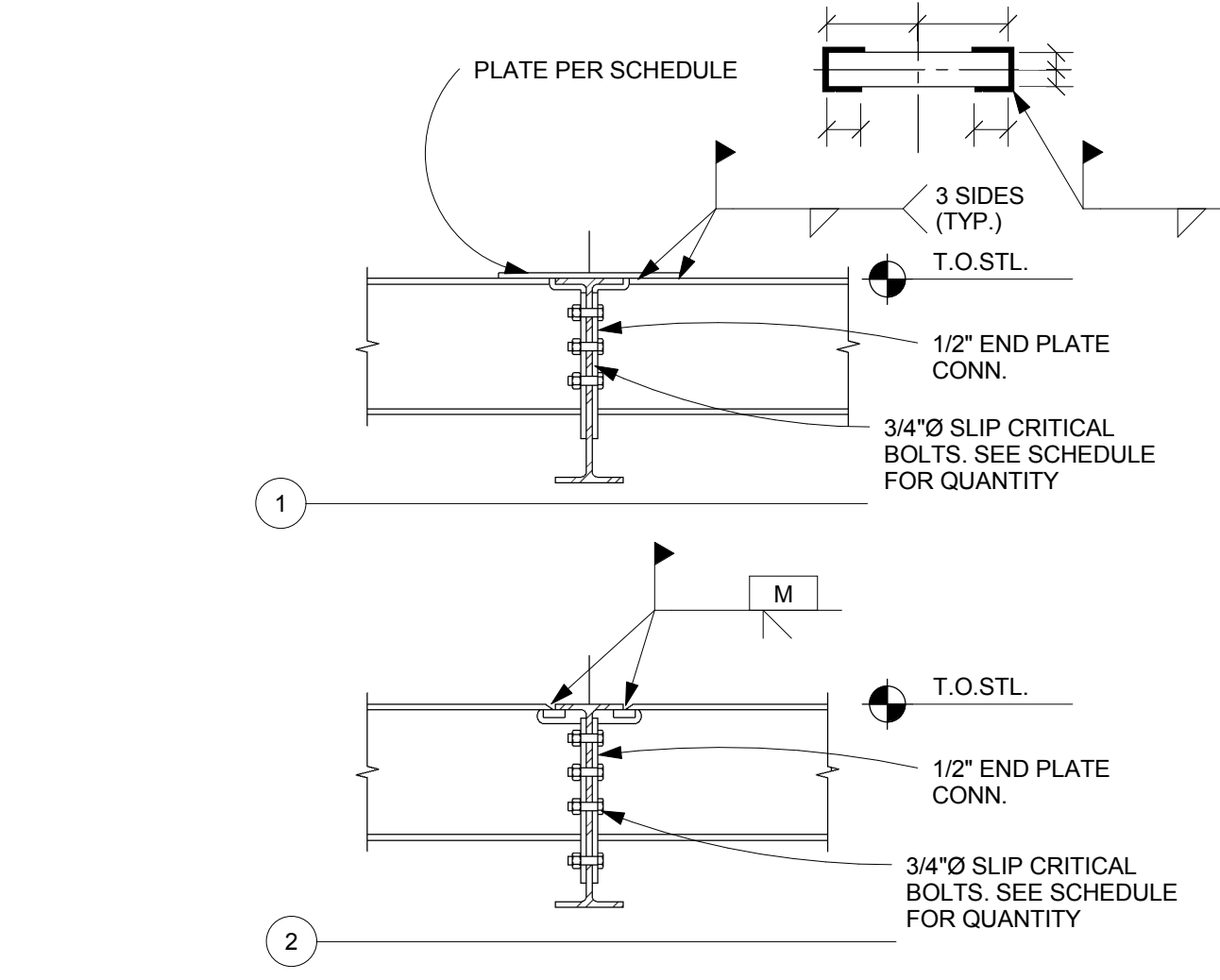

F SECTION N.T.S.

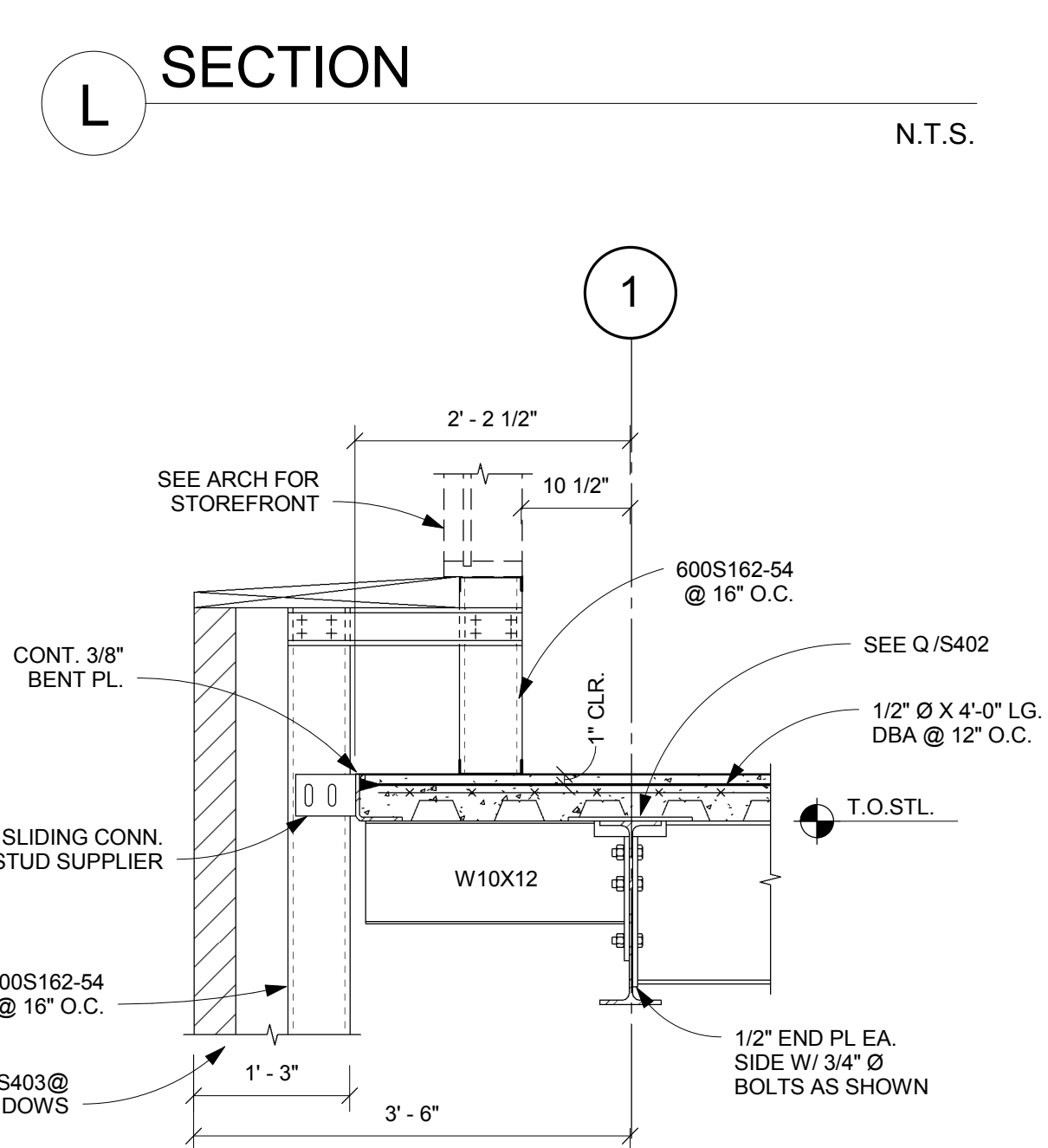

L SECTION N.T.S.

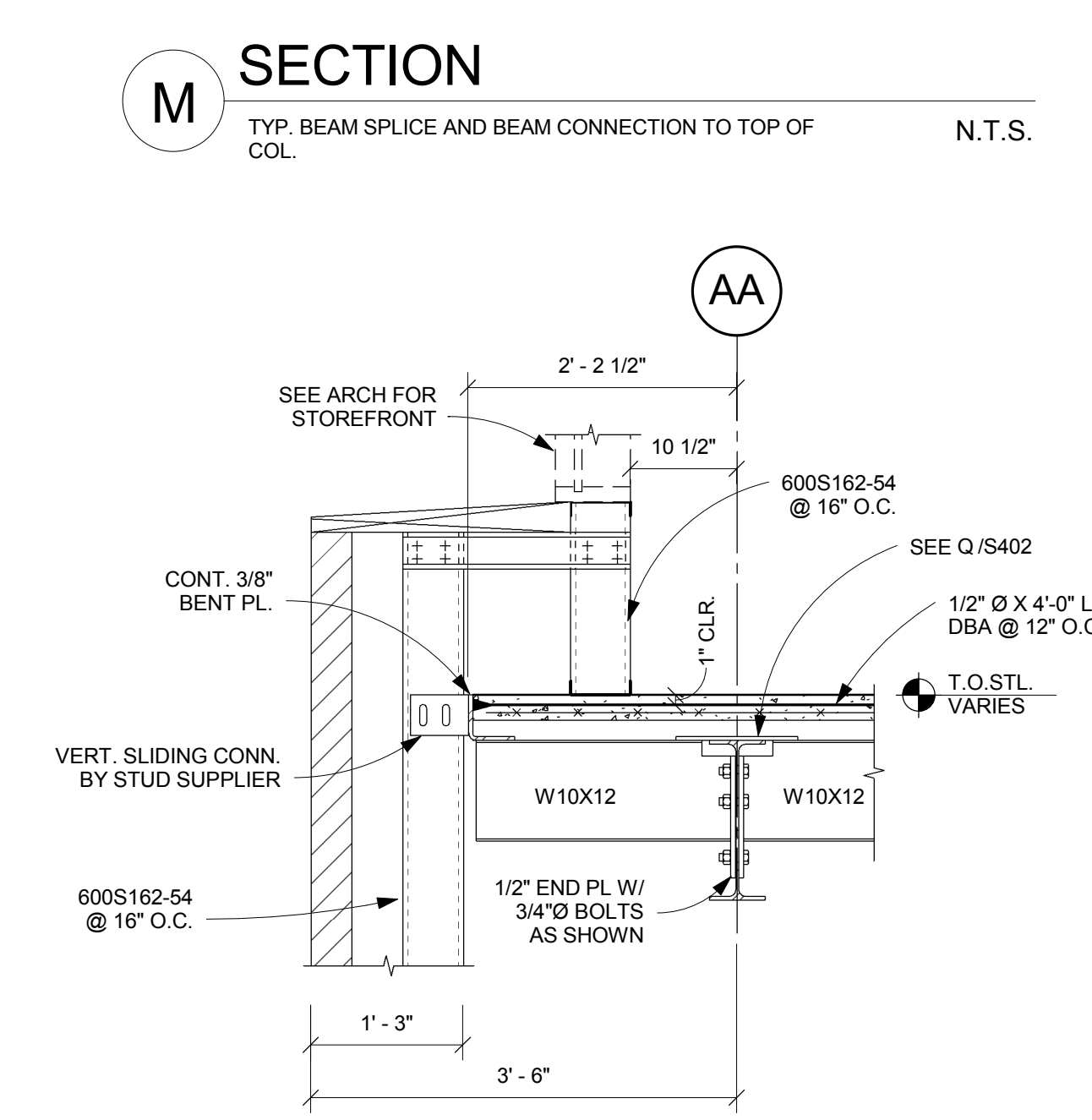

M SECTION N.T.S.

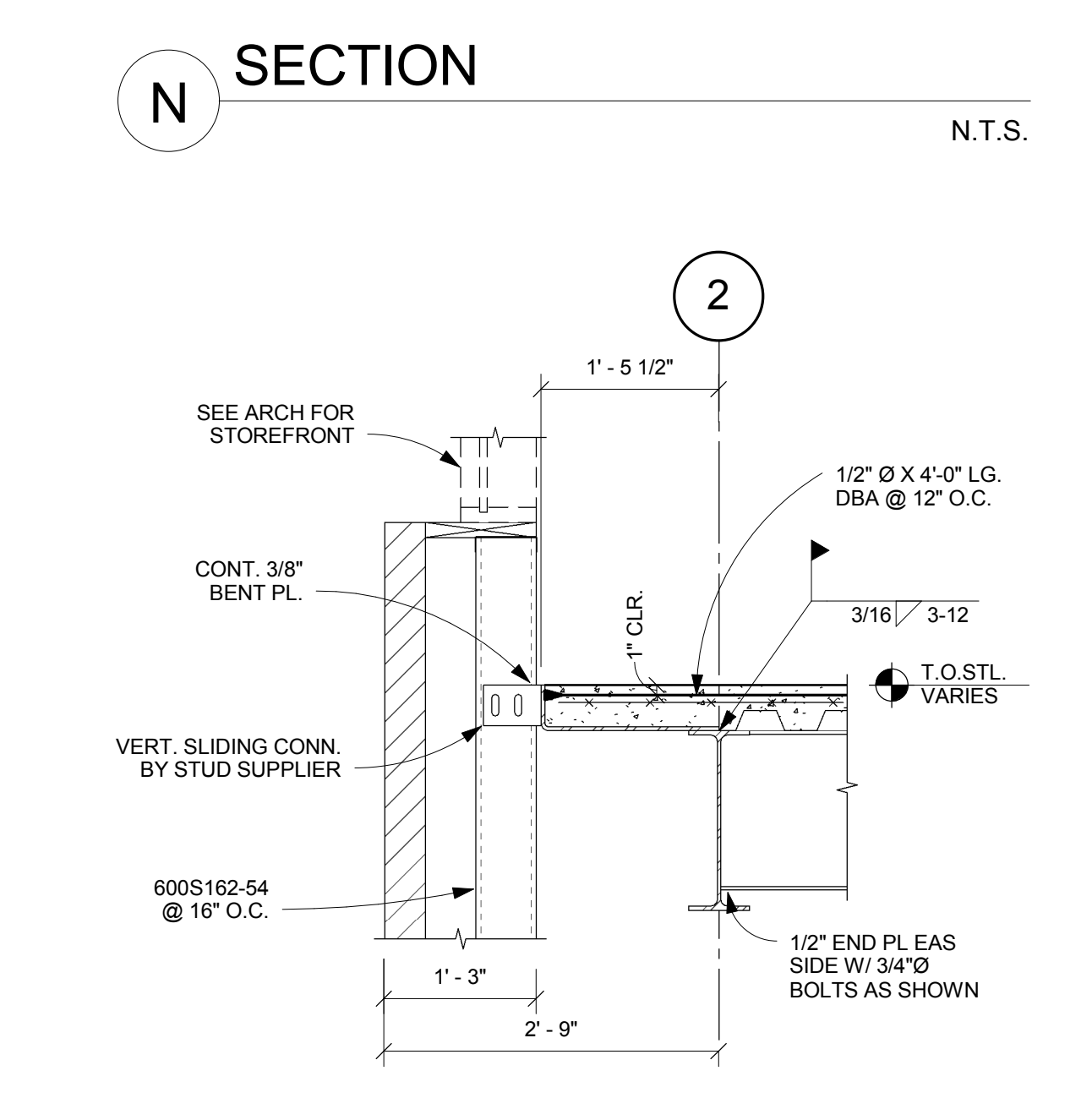

N SECTION N.T.S.

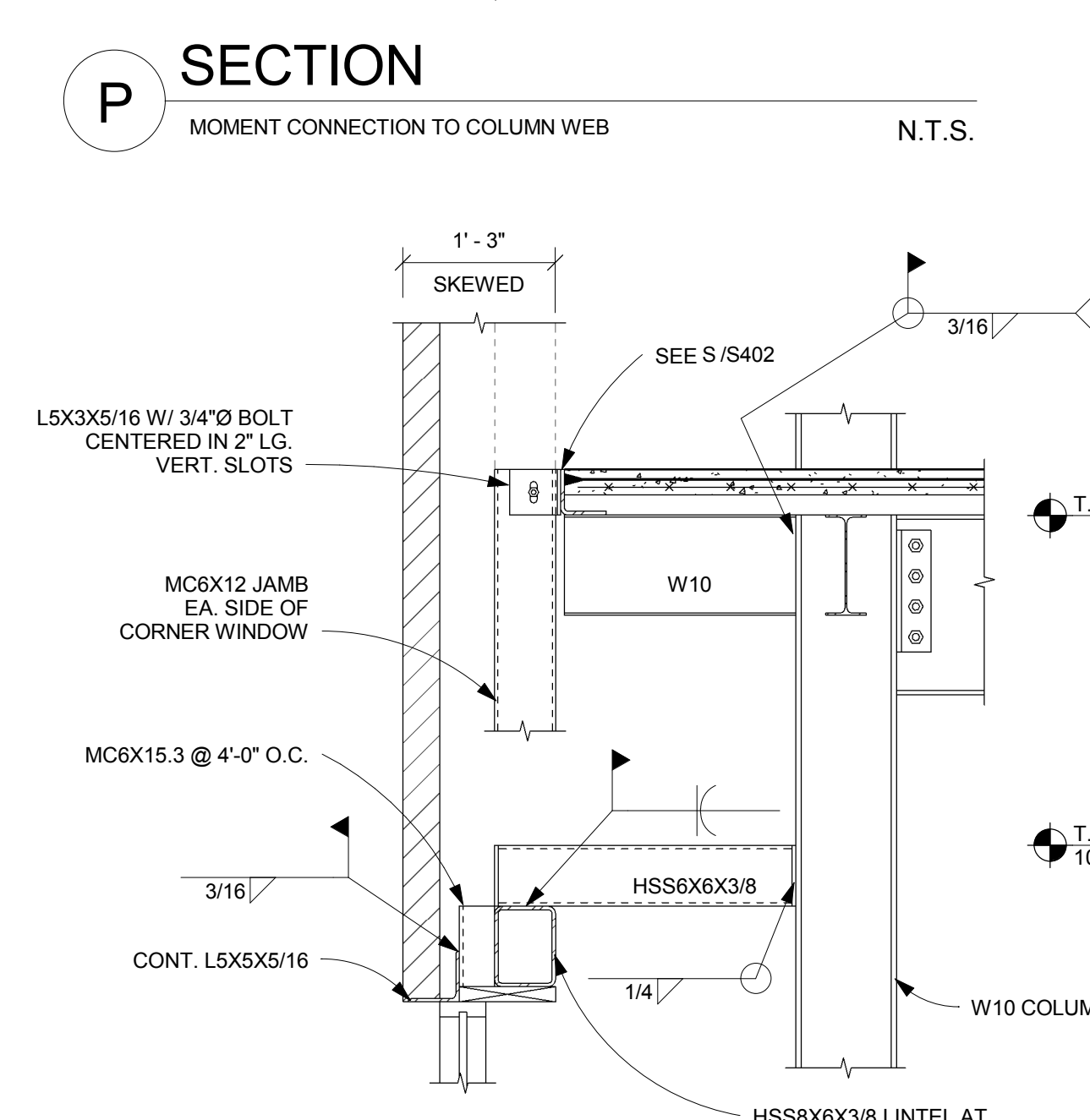

P SECTION N.T.S.

SMALLER BEAM SIZE	TOP PLATE	# OF BOLTS	WELD SIZE	LENGTH "X"
W10	1/4"x3"	6	3/16	3"
W16x26	1/4"x4 1/2"	10	1/4	4"
W16x31	5/8"x4 1/2"	10	1/4	8"
W18x35	1/4"x5"	10	3/16	3"
W21x48	5/8"x7 1/2"	12	5/16	11"
W21x55	FULL PEN WELD	12	N/A	N/A
W24	FULL PEN WELD	14	N/A	N/A
W27x84	FULL PEN WELD	16	N/A	N/A

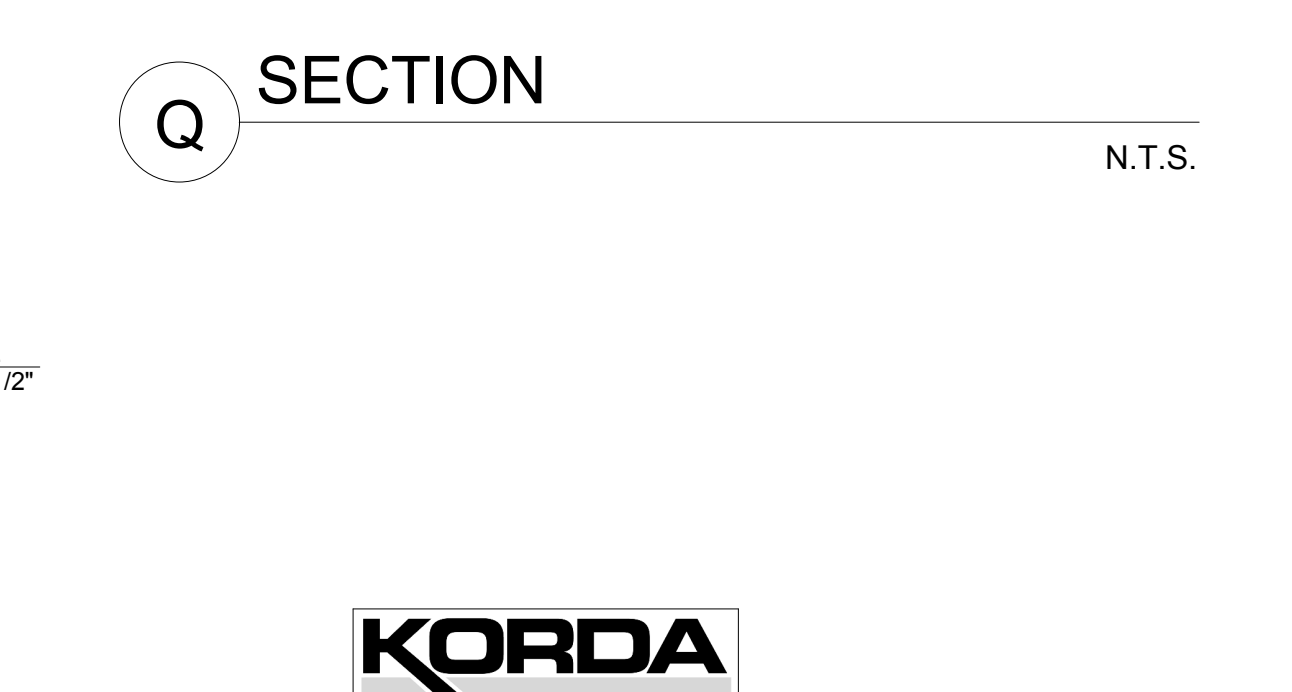

Q SECTION N.T.S.



R SECTION N.T.S.



S SECTION N.T.S.



T SECTION N.T.S.



U SECTION N.T.S.

nbbj
250 S. SOUTH HIGH STREET,
SUITE 300 COLUMBUS, OH 43215
PHONE 614 224 7145
FAX 614 224 0218

Turner
CONSTRUCTION MANAGER:
282 HANOVER ST.
COLUMBUS, OH 43215

KORDA
MECHANICAL, ELECTRICAL &
STRUCTURAL ENGINEER:
1650 WATERMARK DR.
COLUMBUS, OH 43215

EMHT
CIVIL ENGINEER:
5500 NEW ALBANY RD W.
NEW ALBANY, OH 43054

Dynamix
PLUMBING & FIRE PROTECTION:
855 GRANDVIEW AVE.
3RD FL. COLUMBUS,
OH 43215

CONSTRUCTION DOCUMENTS
CML - DUBLIN BRANCH LIBRARY
75 N HIGH ST, DUBLIN OH 43017

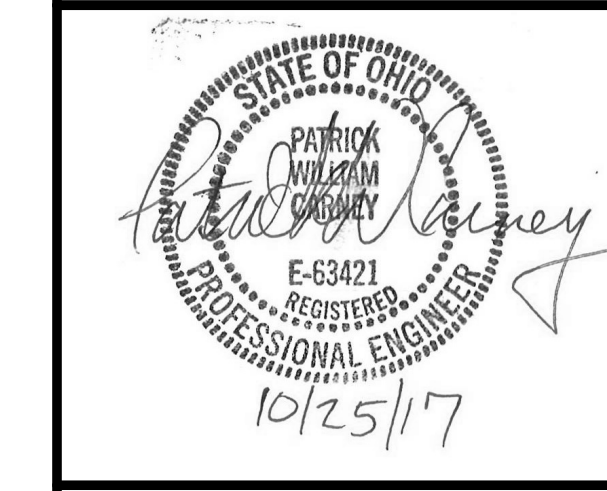

ISSUE

MARK	DATE	DESCRIPTION

DRAWN BY: **KORDA** PROJ. ARCH: **KORDA**
PROJ. NO.: **101253.03**
DATE: **10/27/17**
DWG. **S402**

KORDA
KORDA NEMETH ENGINEERING
1650 WATERMARK DRIVE
SUITE 200
COLUMBUS, OHIO 43215
DRAWN BY: WRH
DESIGNED BY: GLW
CHECKED BY: PWC
PROJECT NUMBER: **2014-0203**

1/31/2018 2:04:44 PM
C:\w\l\l\001\1616-40203-CML-Dublin STRUC_T_Pcramey.rvt

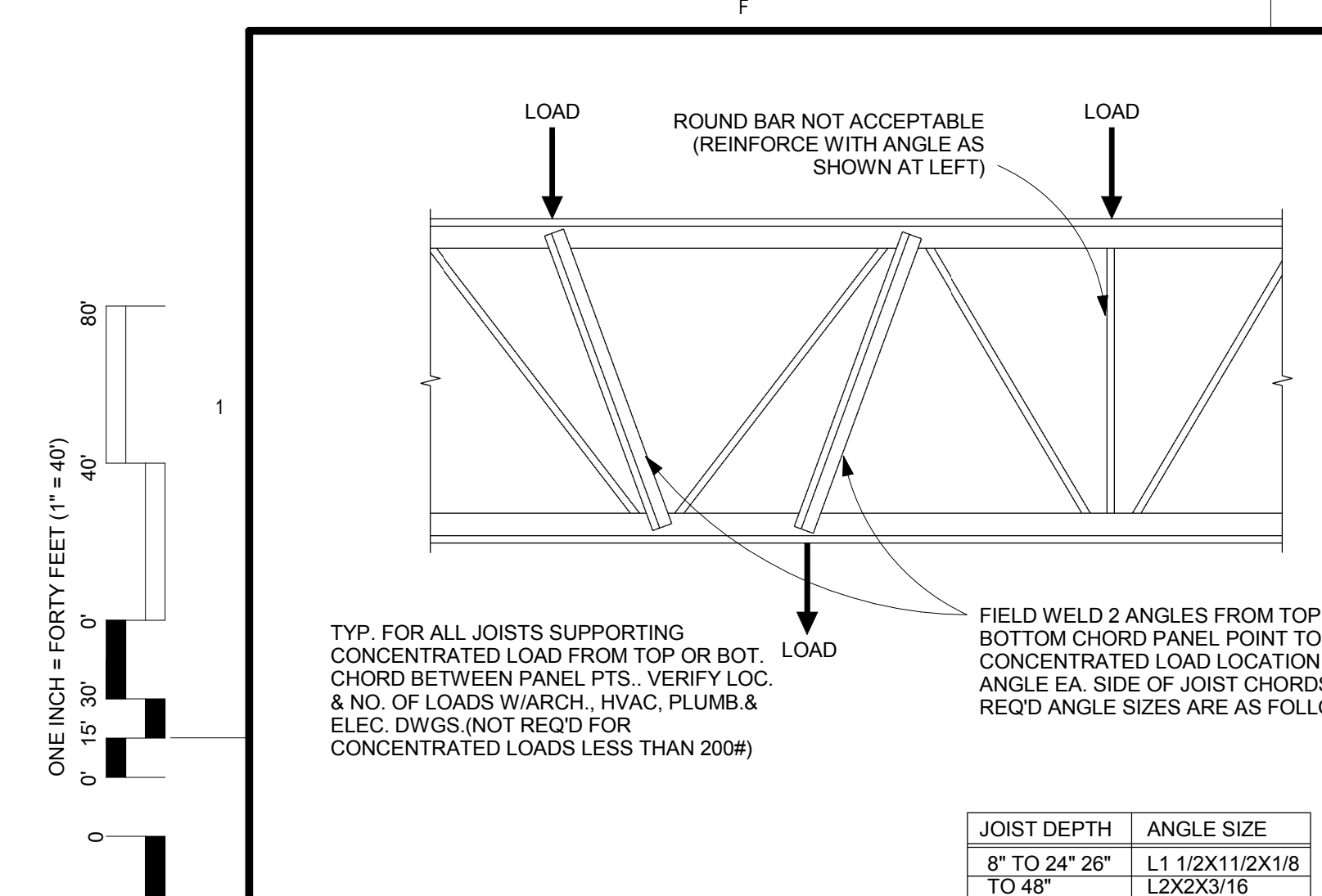

JOIST DEPTH	ANGLE SIZE
8" TO 24" 26"	L1 1/2X11/2X1/8
TO 48"	L2X2X3/16

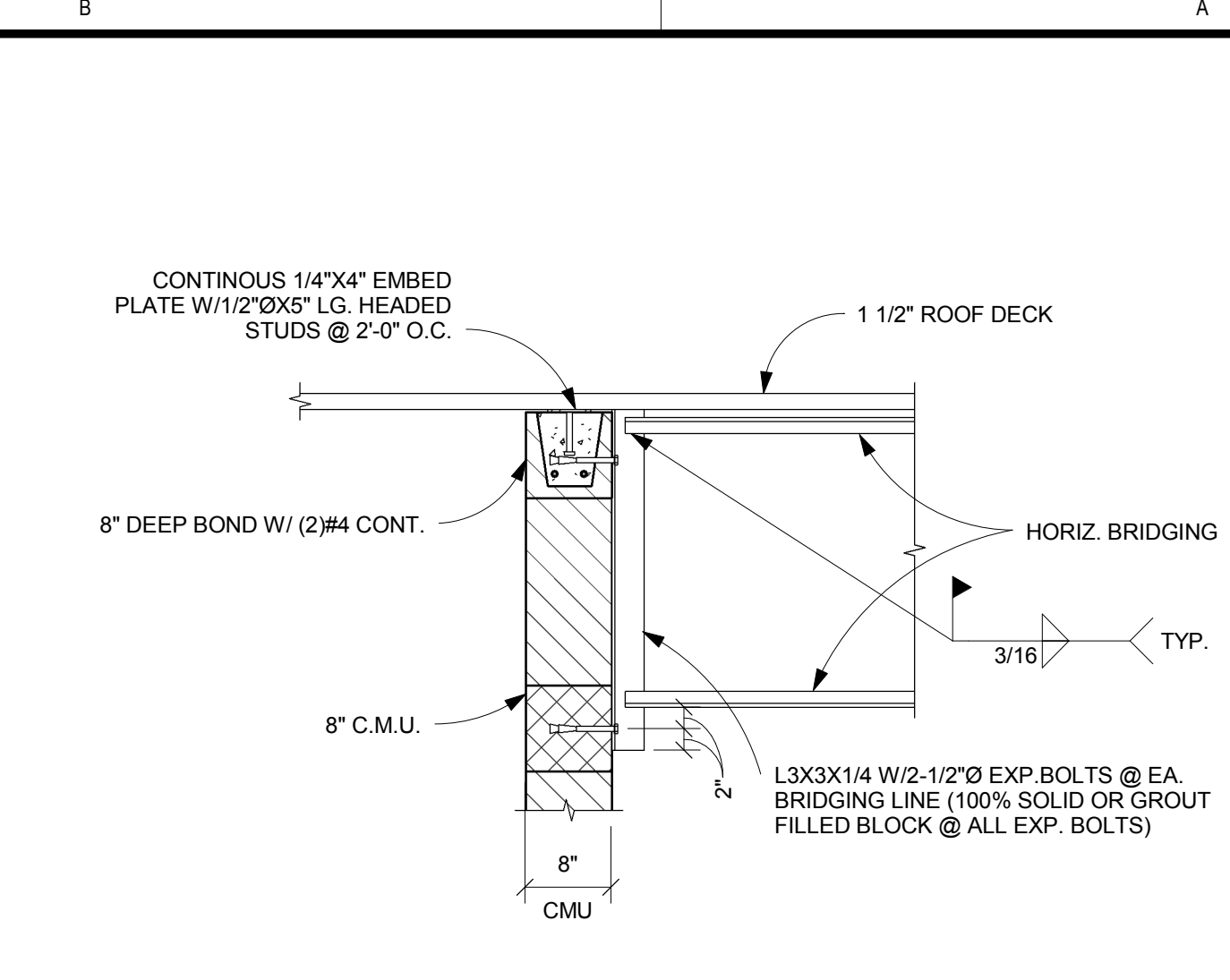
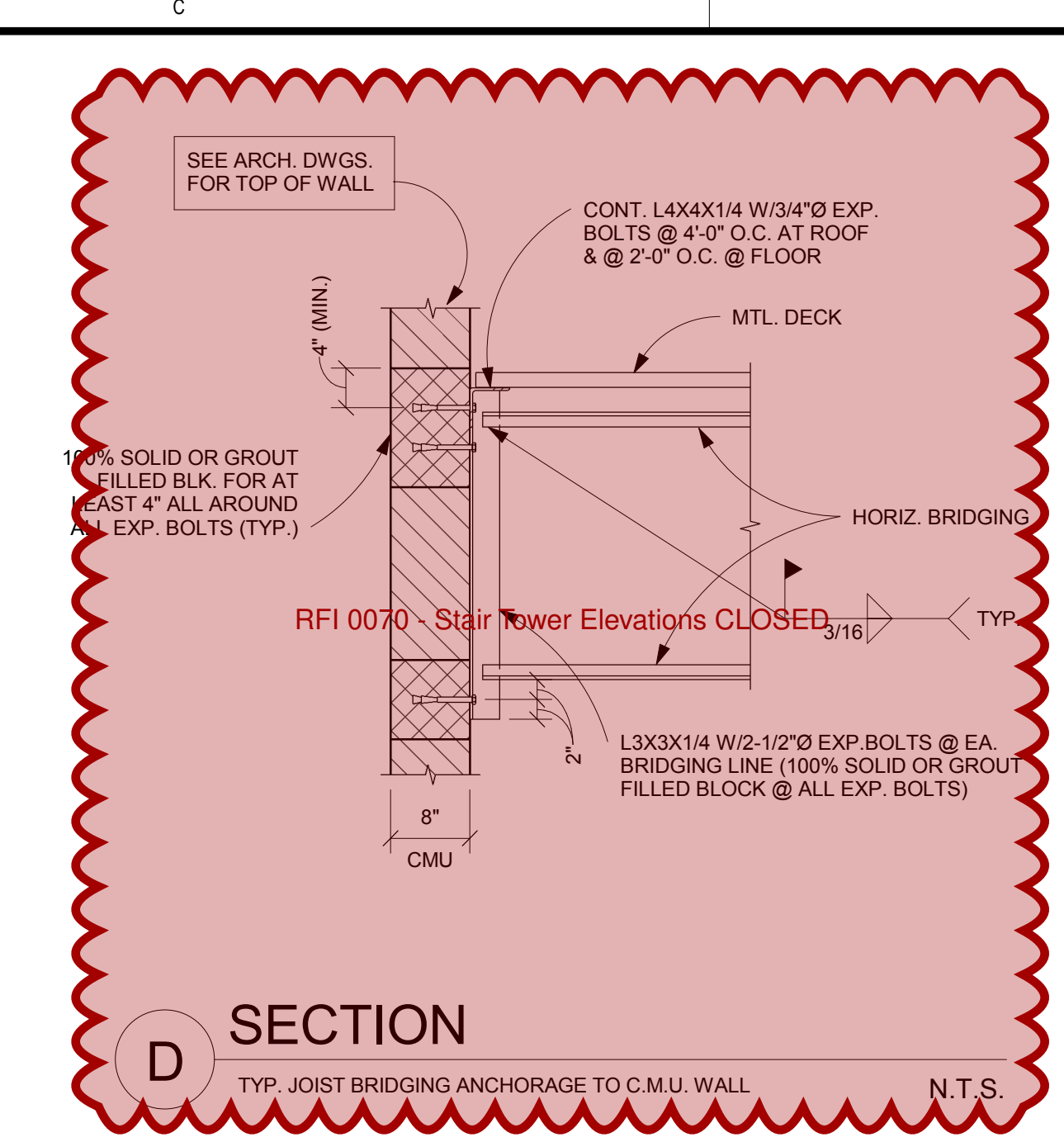
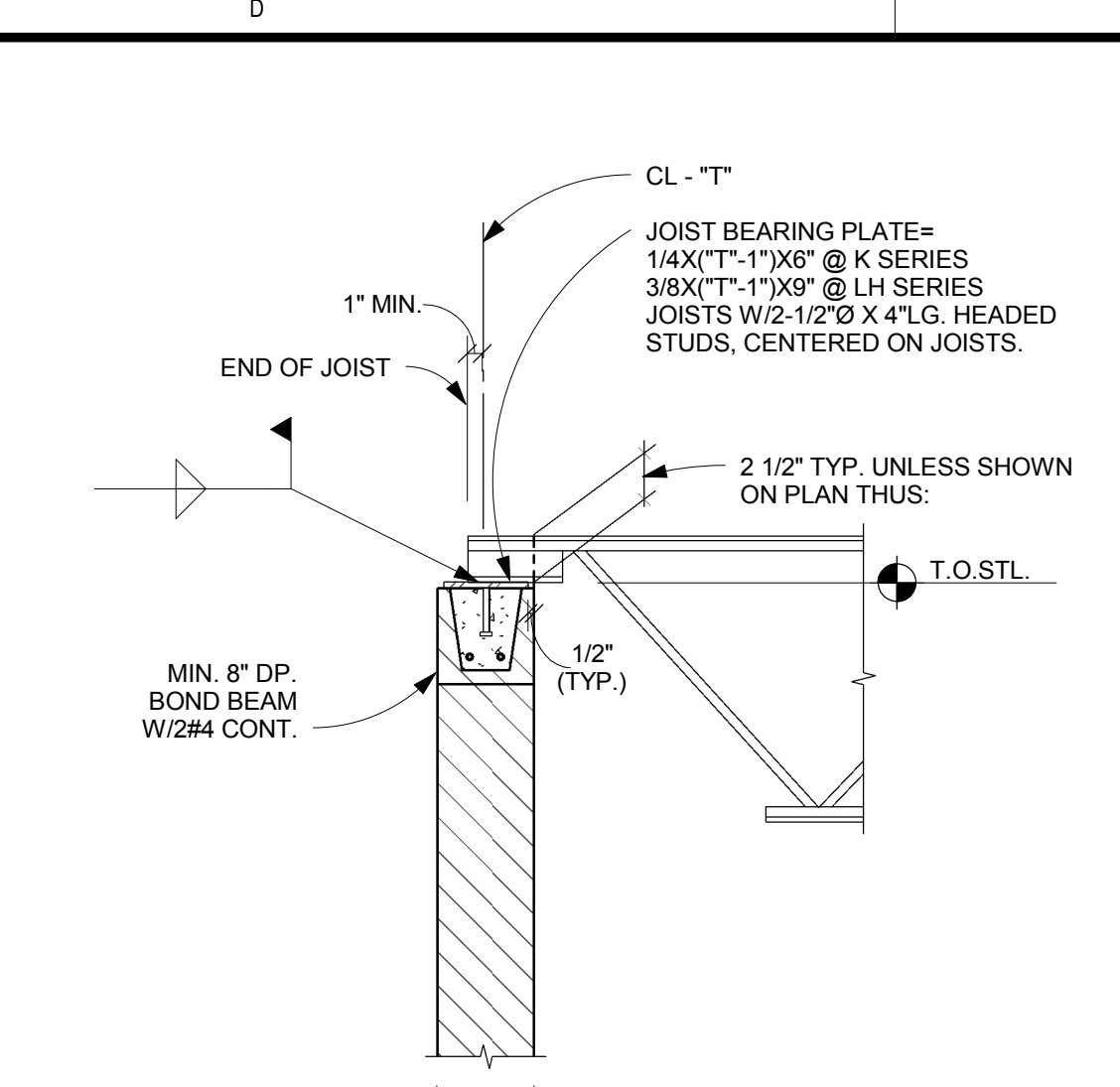
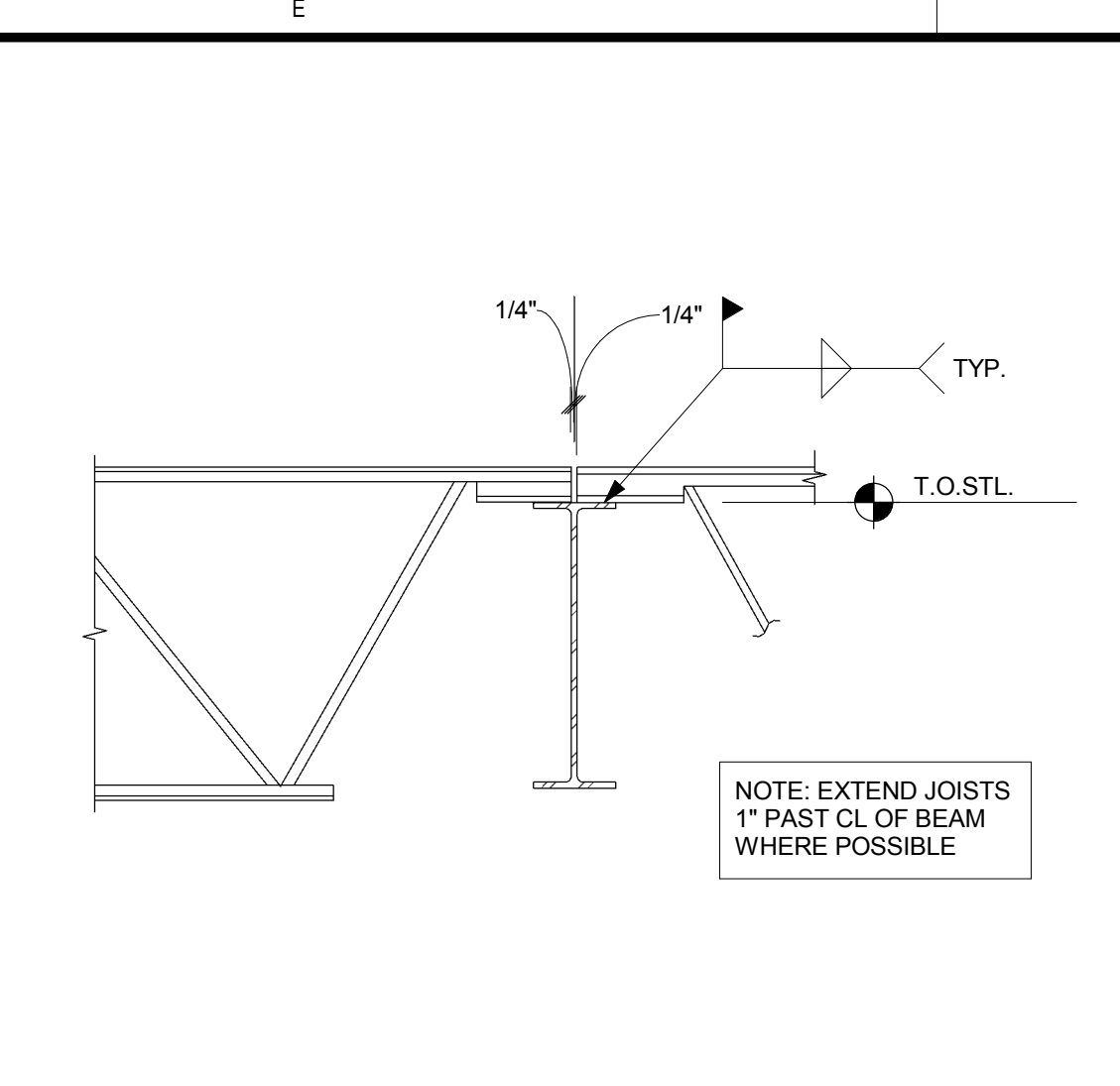

A SECTION N.T.S.

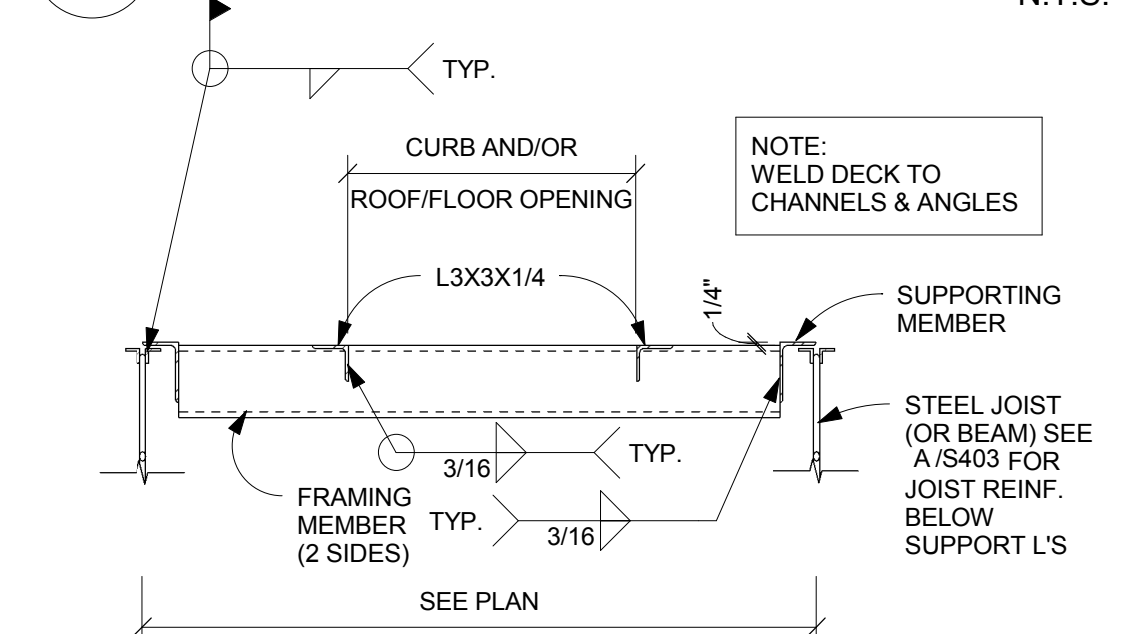

JOIST SPACING	EQUIPMENT WEIGHT	FRAMING MEMBER	SUPPORTING MEMBER
MAX 6'-0"	MAX 300#	L3X3X1/4	L3X3X1/4 X0'-6"
MAX 8'-0"	GREATER THAN 300#	L5X3X1/4	L5X3X1/4 LLV X0'-5"
GREATER THAN 6'-0"	MAX 1000#	L5X3X1/4	L5X3X1/4 LLV X0'-5"
GREATER THAN 6'-0"	GREATER THAN 1000# BUT MAX. 2200#	C6 X 8.2	BENT 8X3X1/4 LLV X0'-5"

- INDICATES ROOF/FLOOR OP'NG
- INDICATES ROOFTOP UNIT AS SHOWN ON PLAN
- INDICATES HANGING UNIT AS SHOWN ON PLAN
- AT ROOF TOP UNITS, CENTER FRAMING MEMBERS BENEATH EQUIP. CURBS.
- THIS DETAIL IS TYPICAL UNDER ALL ROOF TOP EQUIP. CURBS, AT ALL ROOF DRAINS & AT ROOF OPENINGS GREATER THAN 18".
- ALL WELDING TO JOISTS SHALL BE DONE WITH CARE SO AS NOT TO IMPAIR THE JOISTS.
- STRUCTURAL DRAWINGS DO NOT SHOW ALL OPENINGS. VERIFY LOCATION, QUANTITY AND SIZE WITH ARCHITECTURAL DRAWINGS AND WEIGHT W/MECHANICAL CONTRACTOR. REPORT ANY VARIATION FROM THAT SHOWN ON PLAN TO STRUCTURAL ENGINEER BEFORE PROCEEDING WITH WORK.

B SECTION N.T.S.

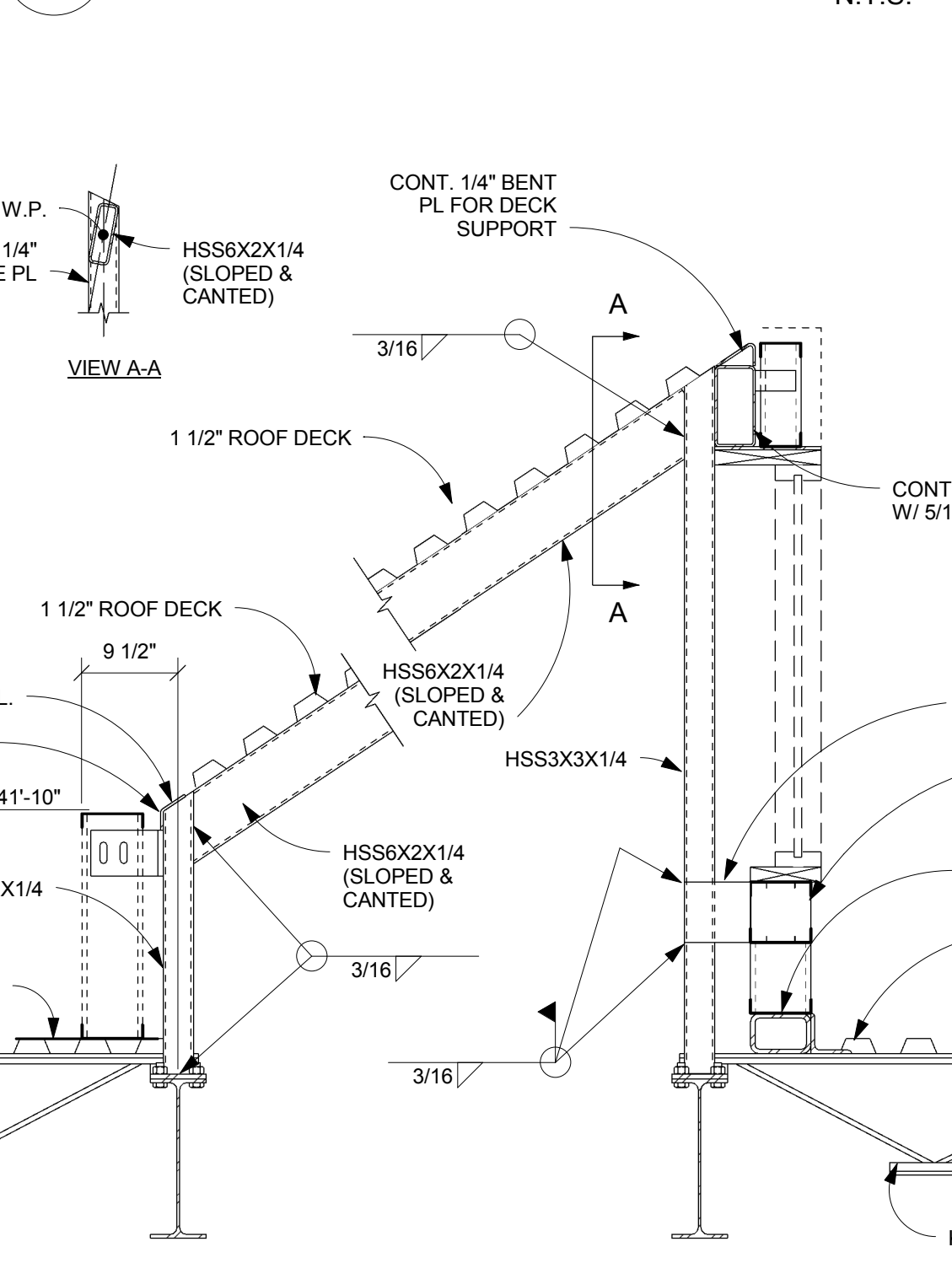

C SECTION N.T.S.

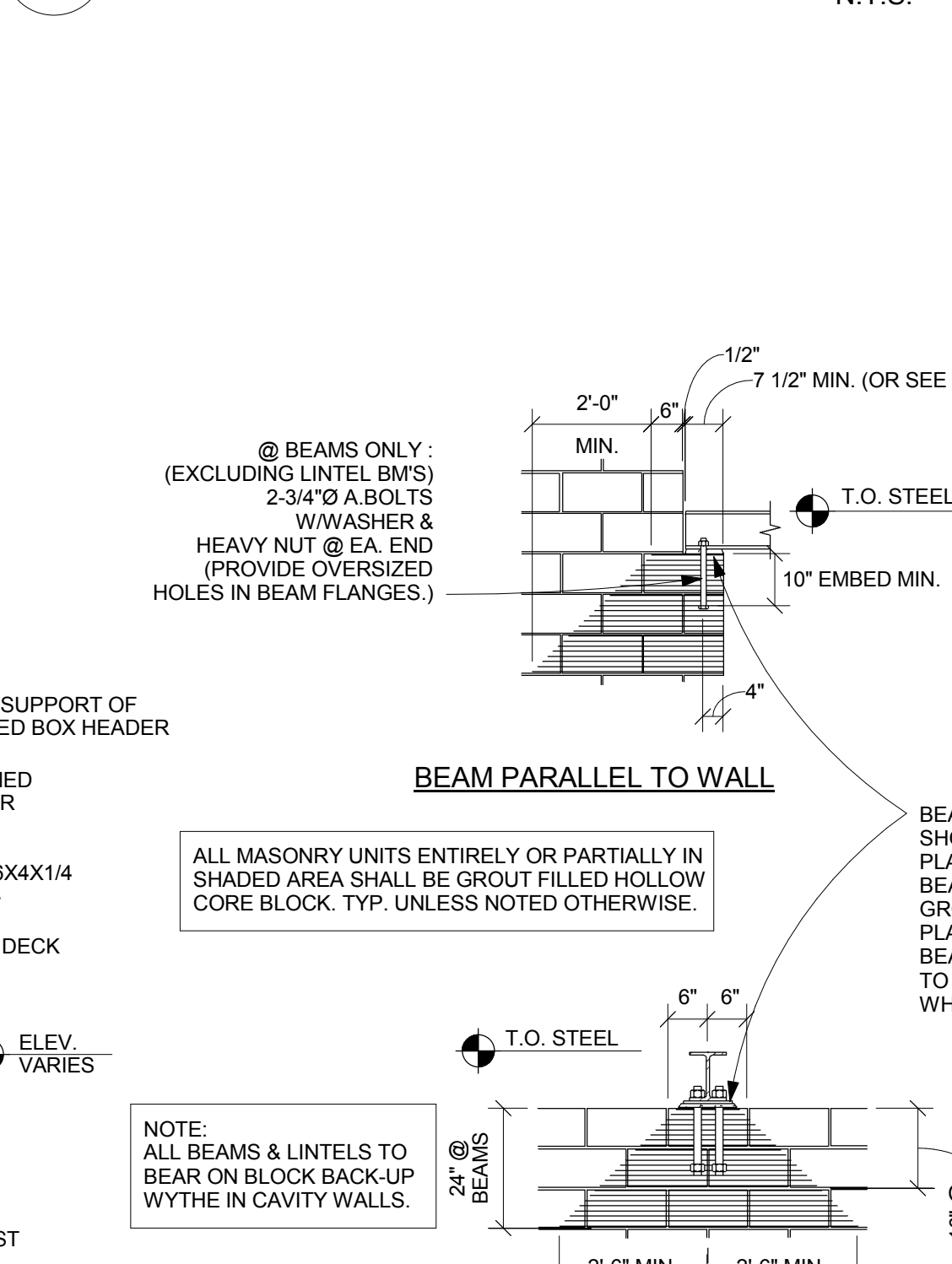

D SECTION N.T.S.

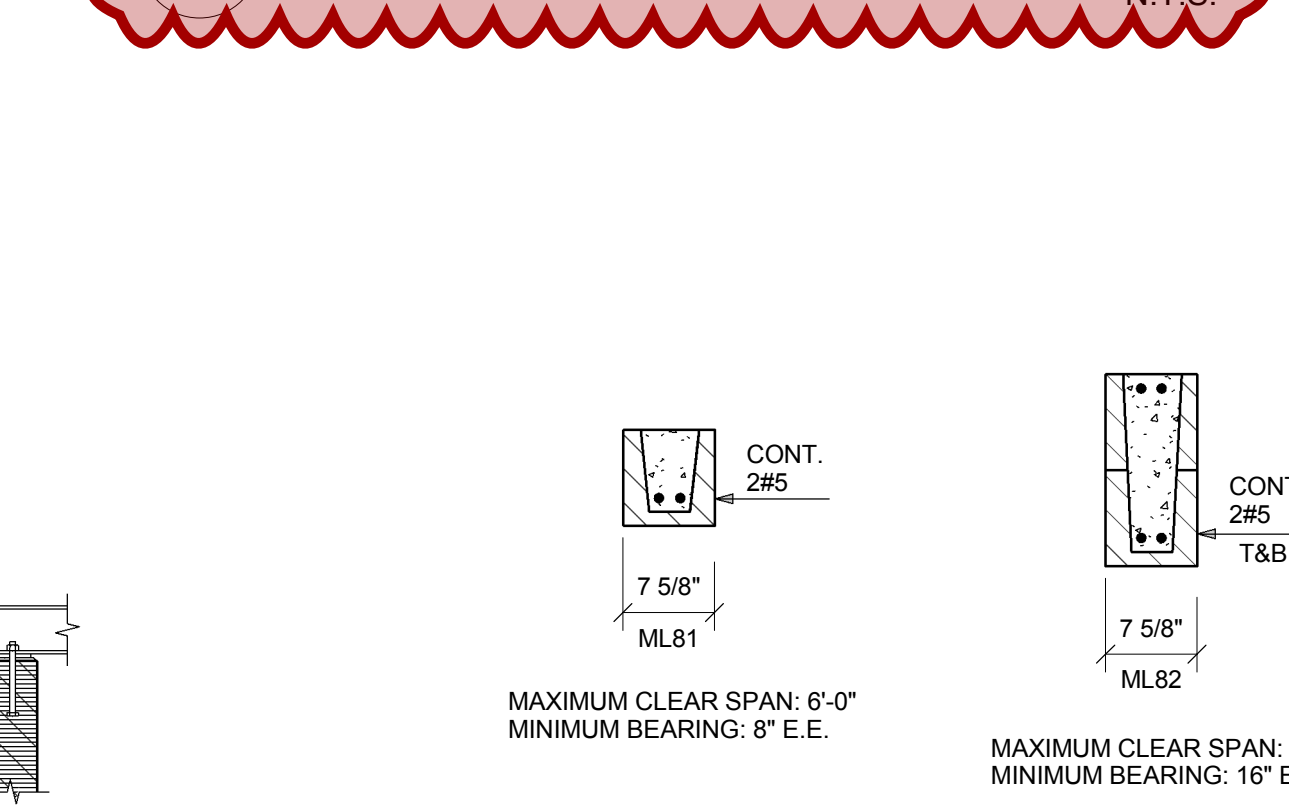

E SECTION SCALE: 3/4" = 1'-0"

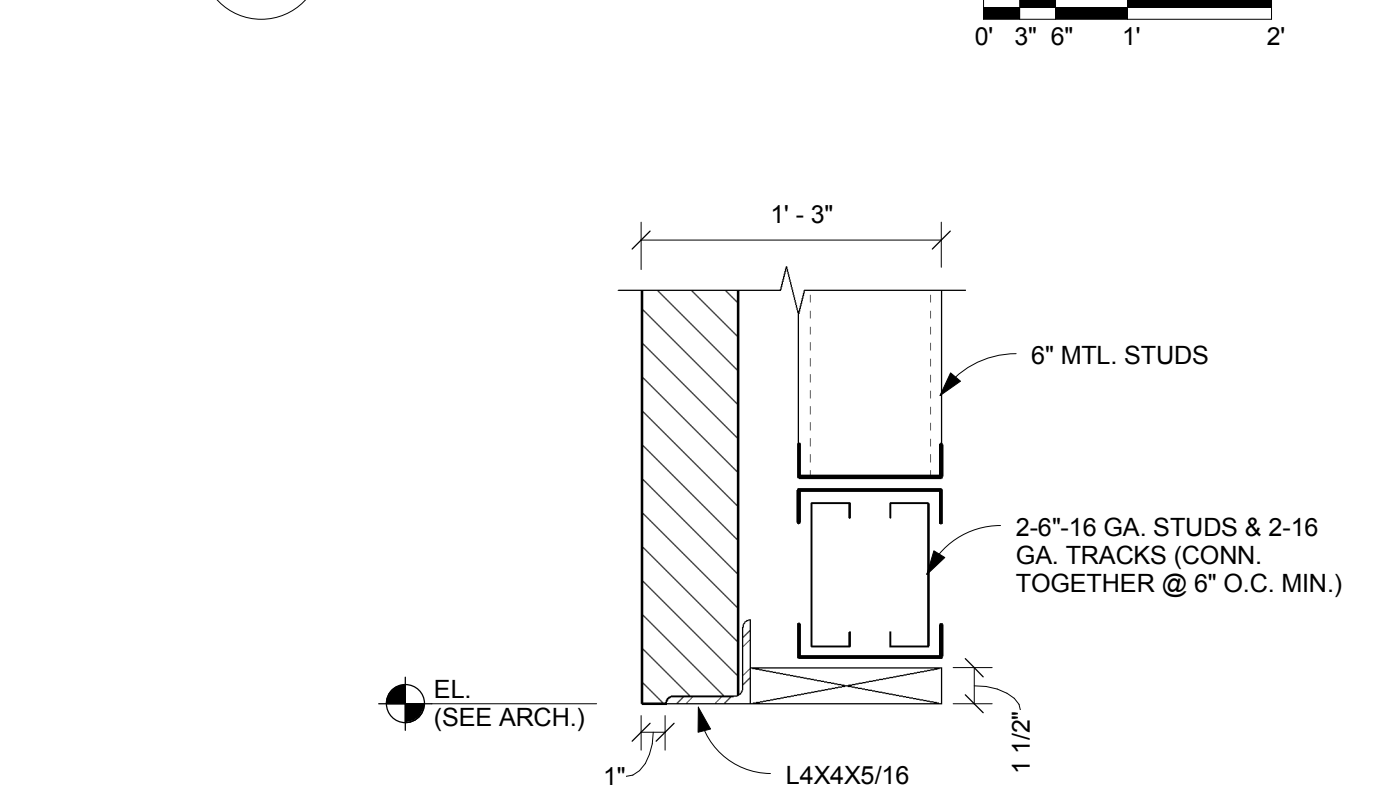

F SECTION N.T.S.

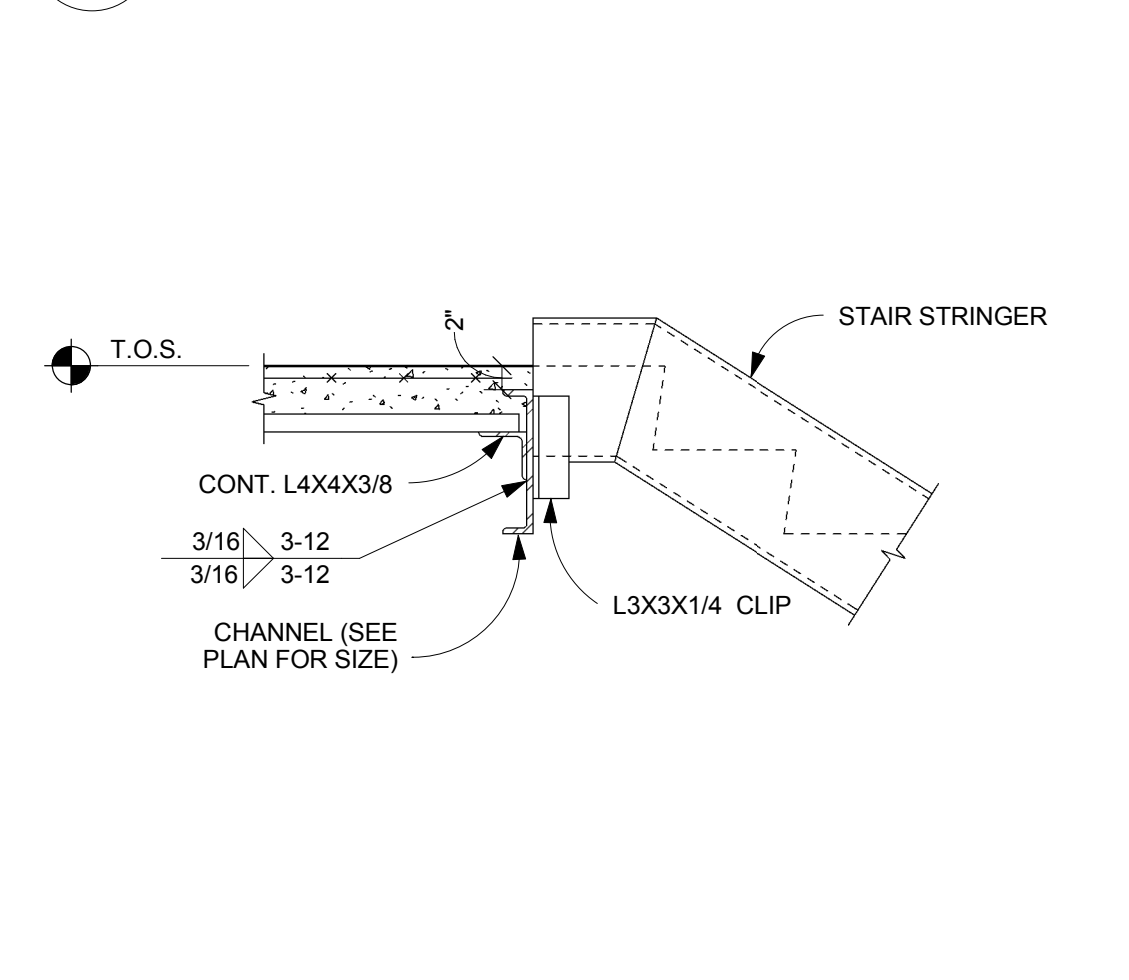

G SECTION SCALE: 3/4" = 1'-0"

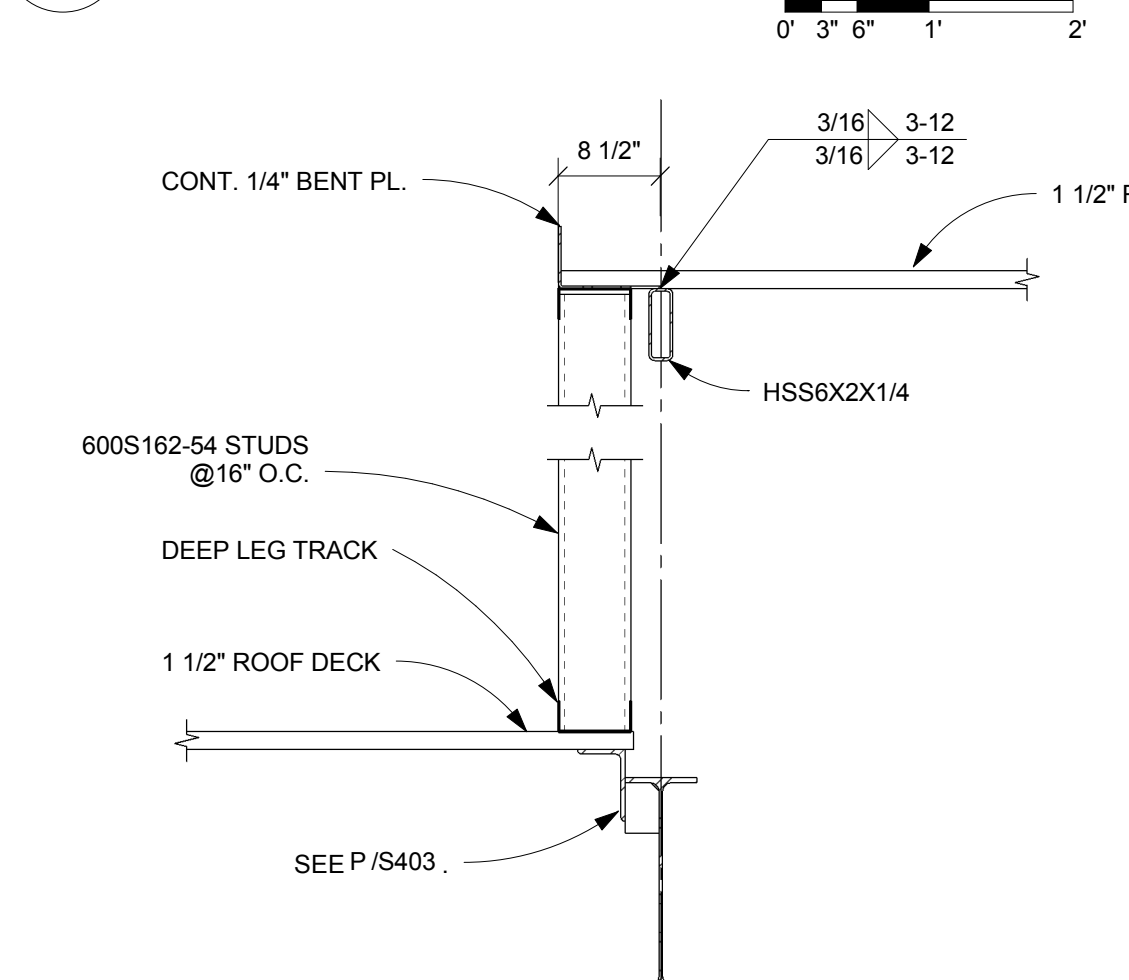

H SECTION N.T.S.

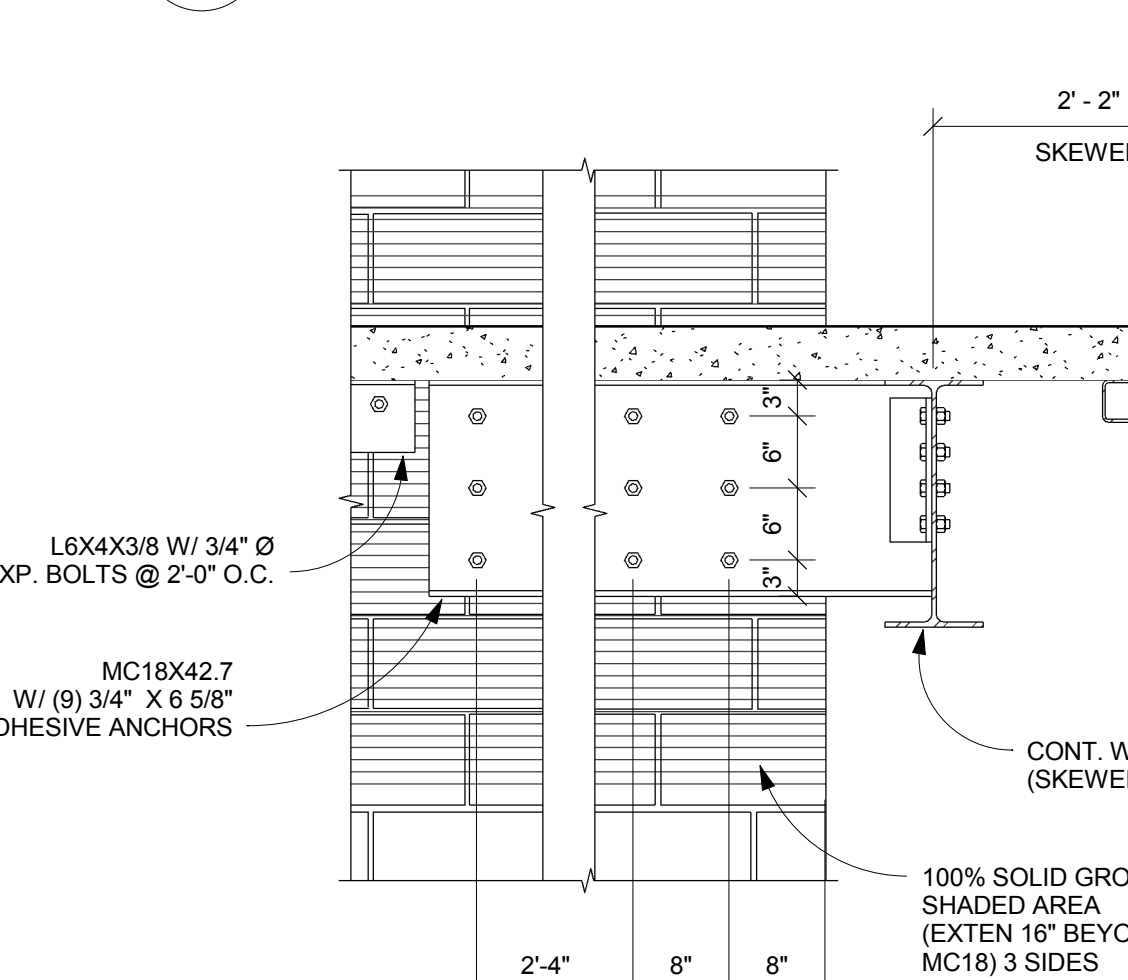

J SECTION SCALE: 3/4" = 1'-0"

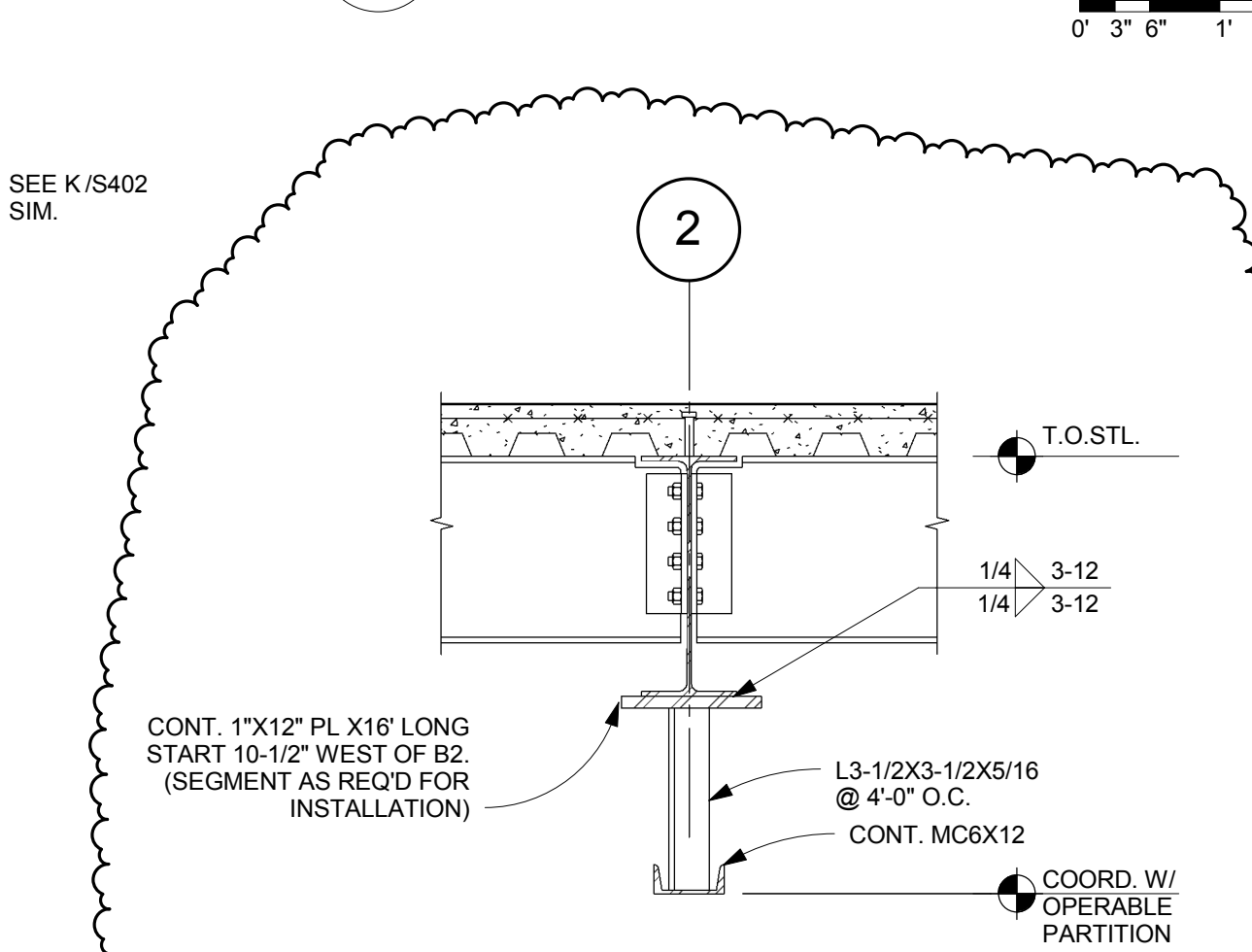

K SECTION SCALE: 1 1/2" = 1'-0"

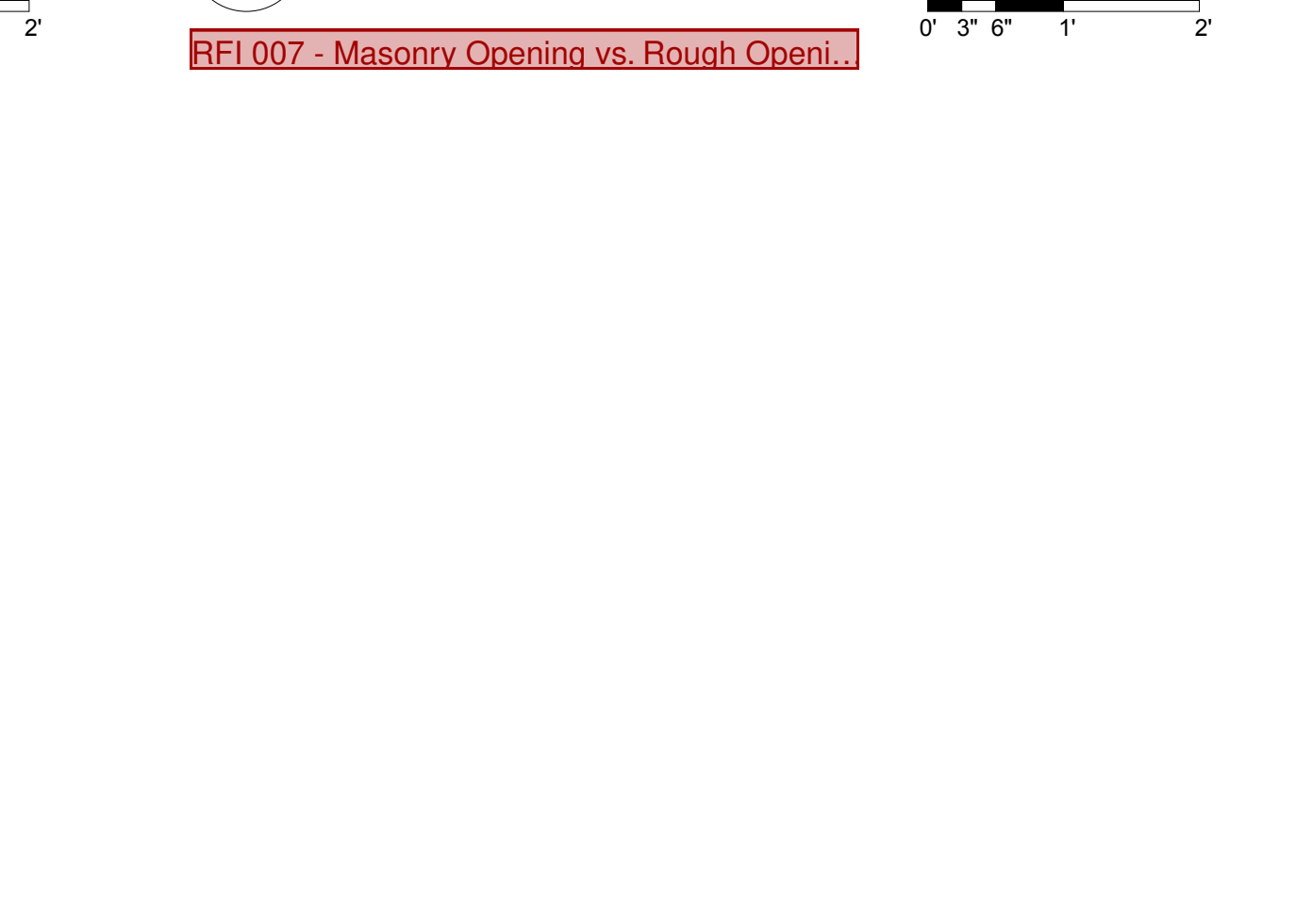

L SECTION SCALE: 3/4" = 1'-0"



M SECTION SCALE: 3/4" = 1'-0"



N SECTION SCALE: 3/4" = 1'-0"



P SECTION SCALE: 3/4" = 1'-0"

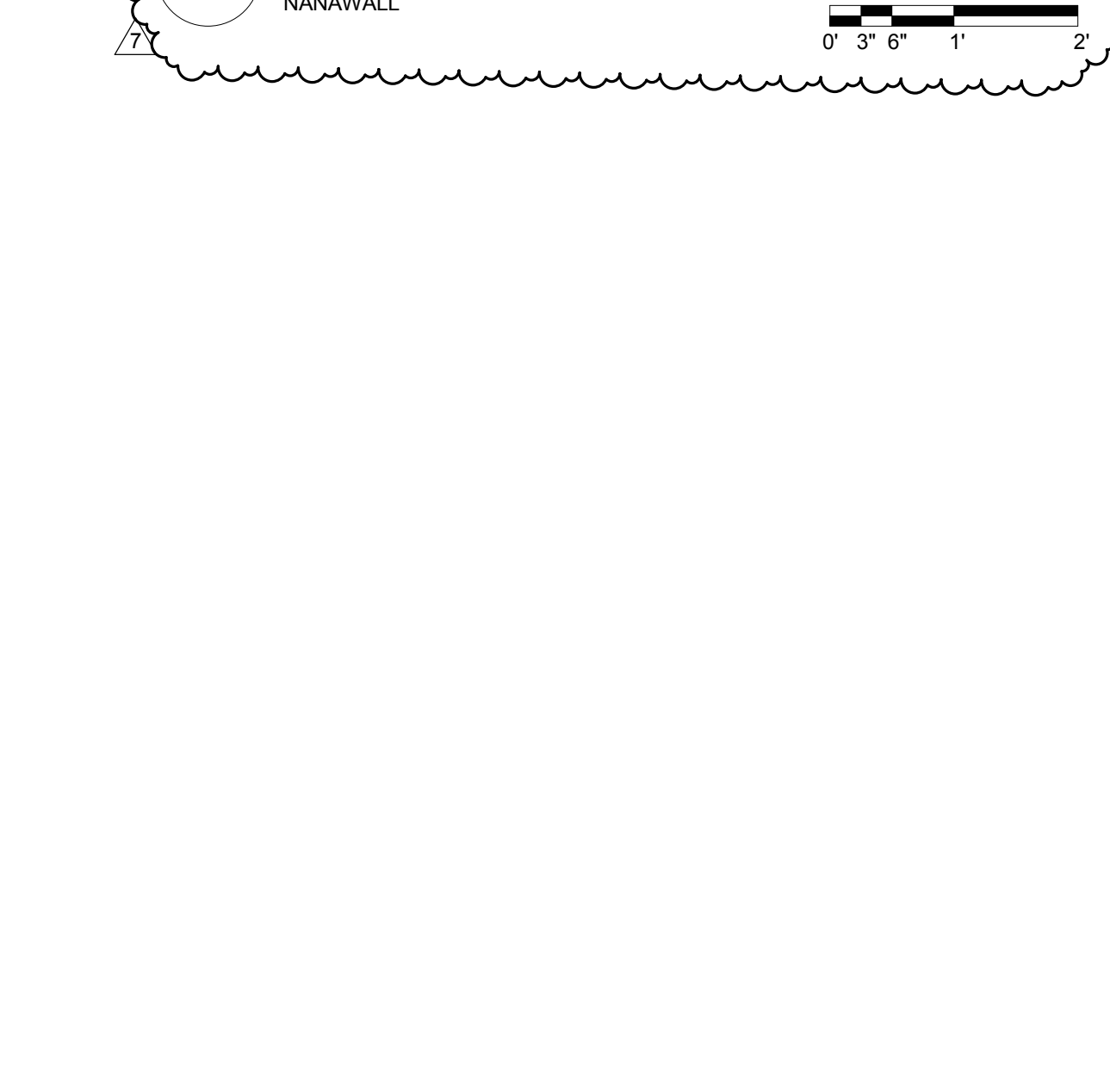

nbbj
250 S. SOUTH HIGH STREET,
SUITE 300 COLUMBUS, OH 43215
PHONE 614 224 7145
FAX 614 224 0218

Turner
CONSTRUCTION MANAGER:
282 HANOVER ST.
COLUMBUS, OH 43215

KORDA
MECHANICAL, ELECTRICAL &
STRUCTURAL ENGINEER:
1650 WATERMARK DR.
COLUMBUS, OH 43215

EMHT
CIVIL ENGINEER:
5500 NEW ALBANY RD W.
NEW ALBANY, OH 43054

Dynamix
PLUMBING & FIRE PROTECTION:
855 GRANDVIEW AVE.
3RD FL COLUMBUS, OH 43215

CONSTRUCTION DOCUMENTS

CML - DUBLIN BRANCH LIBRARY
75 N HIGH ST, DUBLIN OH 43017

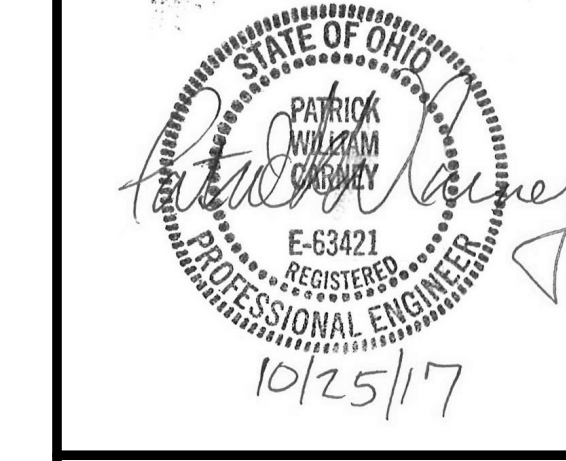

MARK	DATE	DESCRIPTION
7	02/19/19	BULLETIN #47

DRAWN BY: **KORDA** PROJ. ARCH: **KORDA**
PROJ. NO.: **101253.03**
DATE: **10/27/17**

DWG. **STRUCTURAL DETAILS**

DWG. **S403**

KORDA
KORDA NEMETH ENGINEERING
1650 WATERMARK DRIVE
SUITE 200
COLUMBUS, OHIO 43215
DRAWN BY: WRH
DESIGNED BY: GLW
CHECKED BY: PWC
PROJECT NUMBER: 2014-0203

2/19/2019 1:58:08 PM
C:\REVIT LOCAL\1616-16-140203-CML Dublin STRUCT_Peamey.rvt
ONE EIGHT INCH = ONE FOOT
ONE SIXTEENTH INCH = ONE FOOT

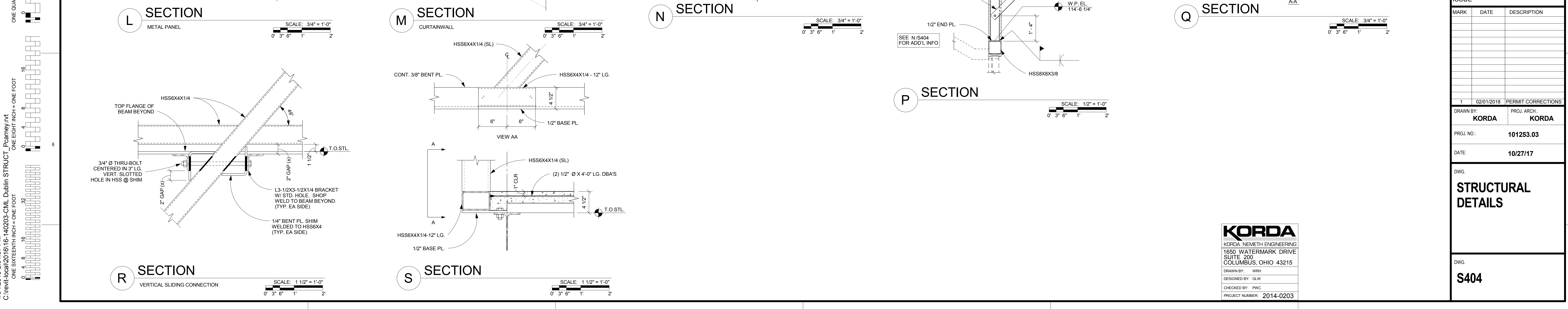
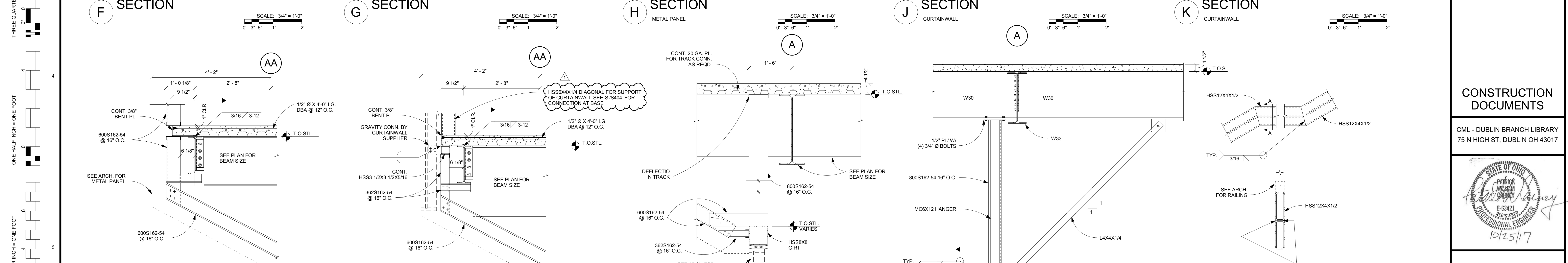
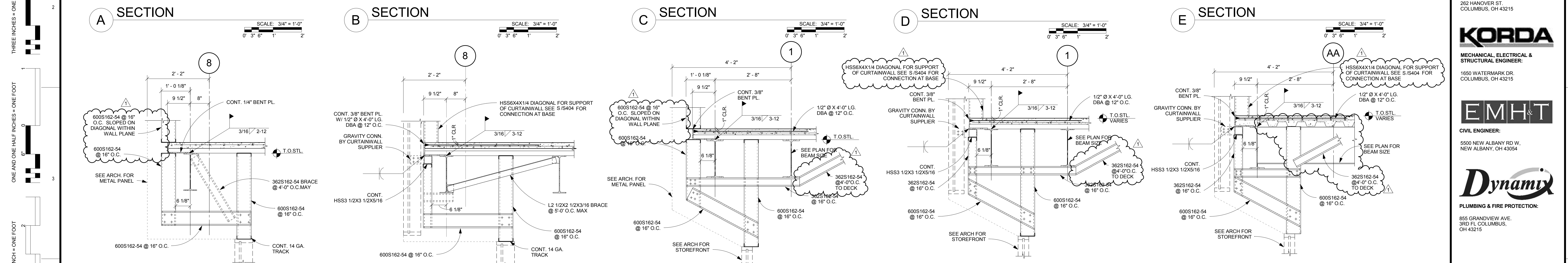
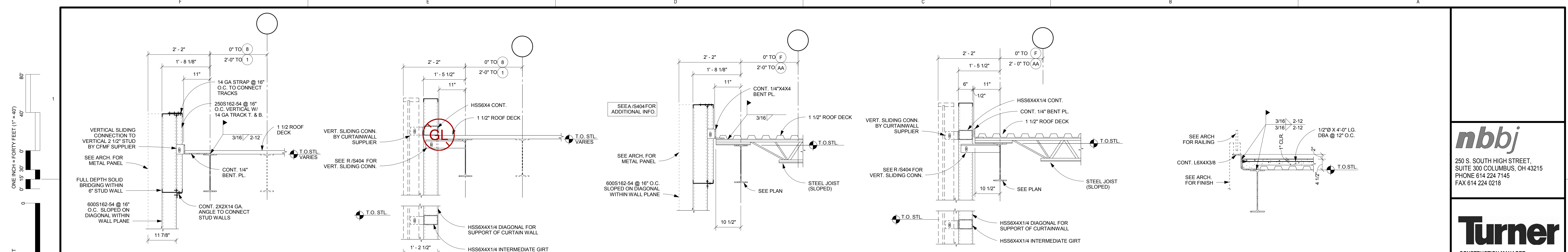

nbbj
 250 S. SOUTH HIGH STREET,
 SUITE 300 COLUMBUS, OH 43215
 PHONE 614 224 7145
 FAX 614 224 0218

Turner
 CONSTRUCTION MANAGER:
 282 HANOVER ST.
 COLUMBUS, OH 43215

KORDA
 MECHANICAL, ELECTRICAL &
 STRUCTURAL ENGINEER:
 1650 WATERMARK DR.
 COLUMBUS, OH 43215

EMHT
 CIVIL ENGINEER:
 5500 NEW ALBANY RD W.
 NEW ALBANY, OH 43054

Dynamix
 PLUMBING & FIRE PROTECTION:
 855 GRANDVIEW AVE.
 3RD FL. COLUMBUS, OH 43215

CONSTRUCTION DOCUMENTS

CML - DUBLIN BRANCH LIBRARY
 75 N HIGH ST, DUBLIN OH 43017

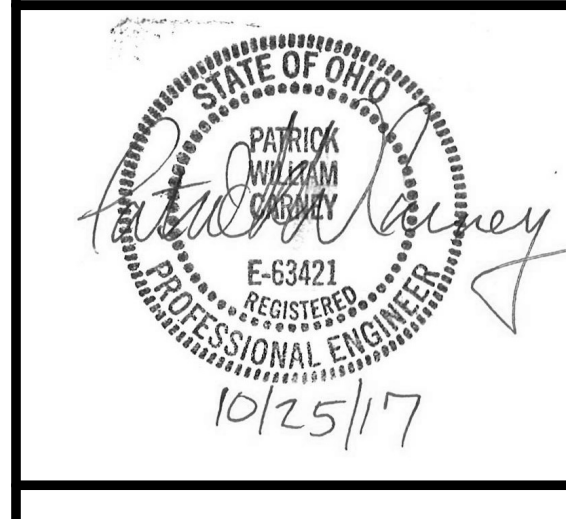

ISSUE

MARK	DATE	DESCRIPTION
1	02/01/2018	PERMIT CORRECTIONS

DRAWN BY: KORDA PROJ. ARCH: KORDA
 PROJ. NO.: 101253.03
 DATE: 10/27/17

STRUCTURAL DETAILS

DWG. S404

KORDA
 KORDA, NEMETH ENGINEERING
 1650 WATERMARK DRIVE
 SUITE 200
 COLUMBUS, OHIO 43215
 DRAWN BY: WRH
 DESIGNED BY: GLW
 CHECKED BY: PWC
 PROJECT NUMBER: 2014-0203

1/31/2018 2:04:57 PM
 C:\revit\ccal\201616-140203-CML Dublin STRUCT_Fcramey.rvt
 ONE EIGHTEENTH INCH = ONE FOOT
 ONE SIXTEENTH INCH = ONE FOOT
 ONE QUARTER INCH = ONE FOOT
 ONE HALF INCH = ONE FOOT
 THREE QUARTERS INCH = ONE FOOT
 ONE AND ONE HALF INCHES = ONE FOOT
 THREE INCHES = ONE FOOT
 ONE INCH = FORTY FEET (1"=40')
 80'
 60'
 40'
 20'
 0'
 16'
 12'
 8'
 4'
 0'
 0'
 0'
 0'

1/31/2018 2:05:00 PM
 C:\writ\loc\2018\16-40203-CML-Dublin STRUCT_Pcramey\nd
 ONE SIXTEENTH INCH = ONE FOOT

ONE QUARTER INCH = ONE FOOT

ONE HALF INCH = ONE FOOT

THREE QUARTERS INCH = ONE FOOT

ONE AND ONE HALF INCHES = ONE FOOT

THREE INCHES = ONE FOOT

ONE INCH = FORTY FEET (1" = 40')

ONE INCH = FORTY FEET (1" = 40')

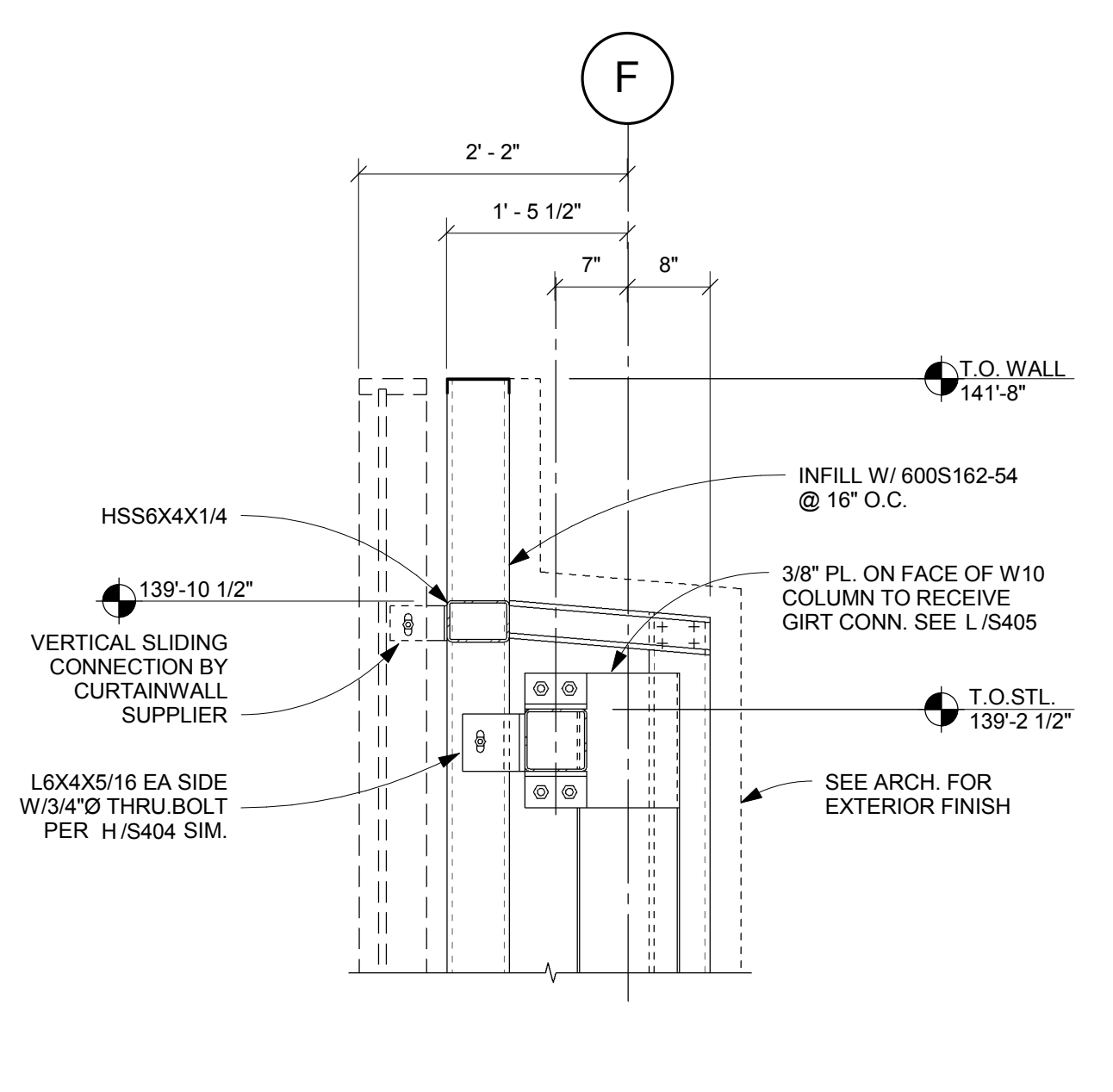

A SECTION

SCALE: 3/4" = 1'-0"

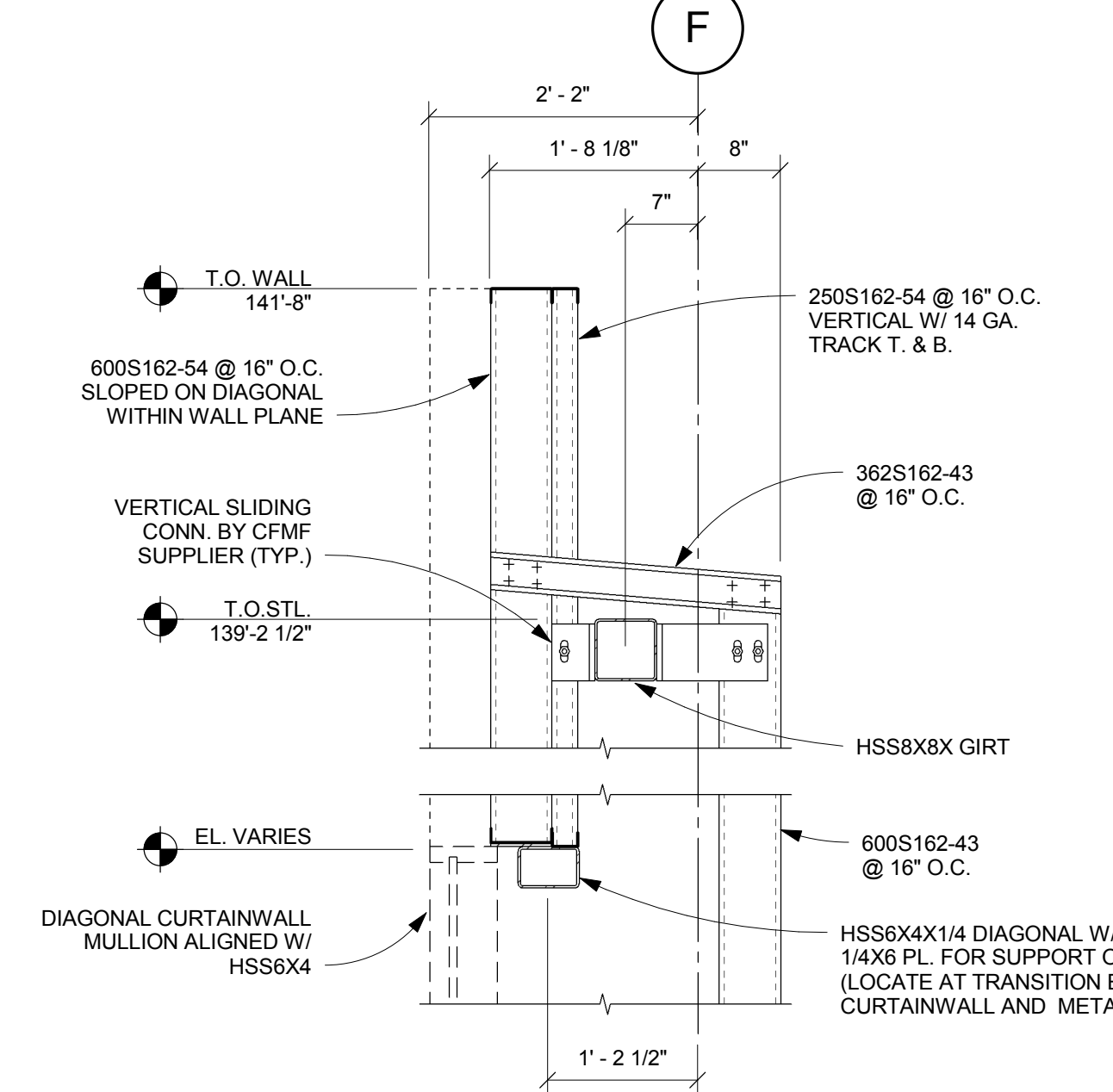

B SECTION

SCALE: 3/4" = 1'-0"

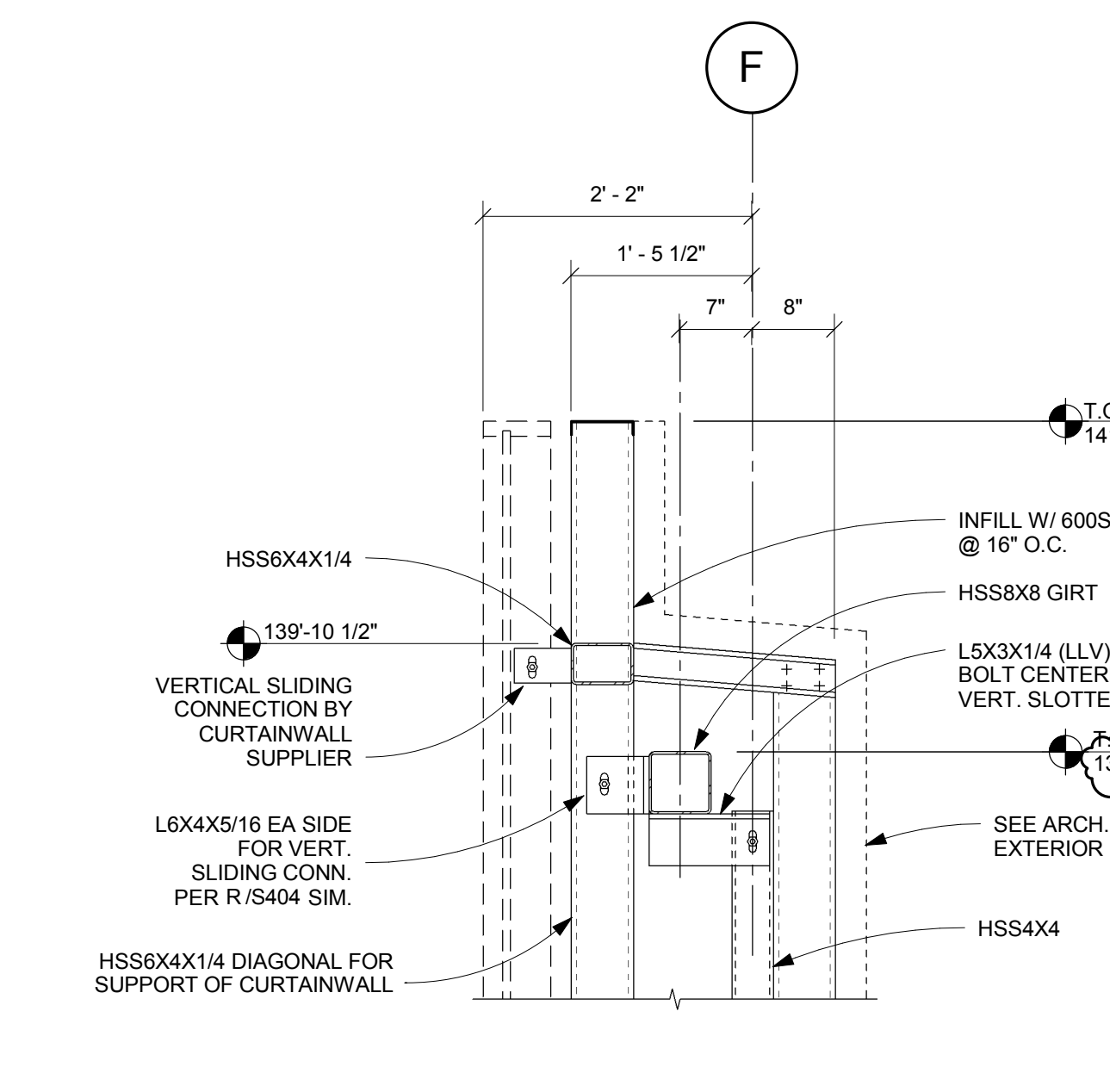

C SECTION

SCALE: 3/4" = 1'-0"

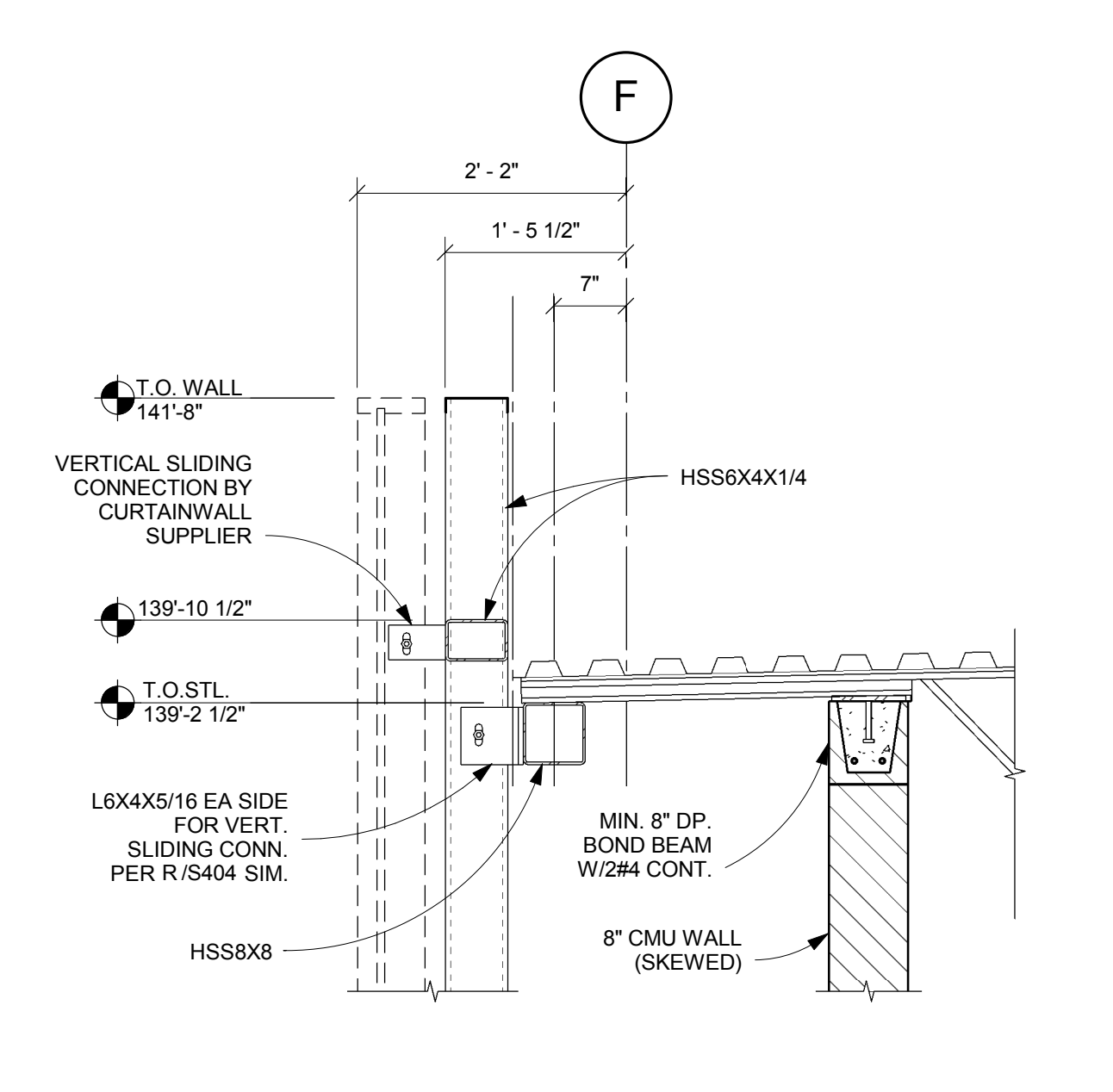

D SECTION

SCALE: 3/4" = 1'-0"

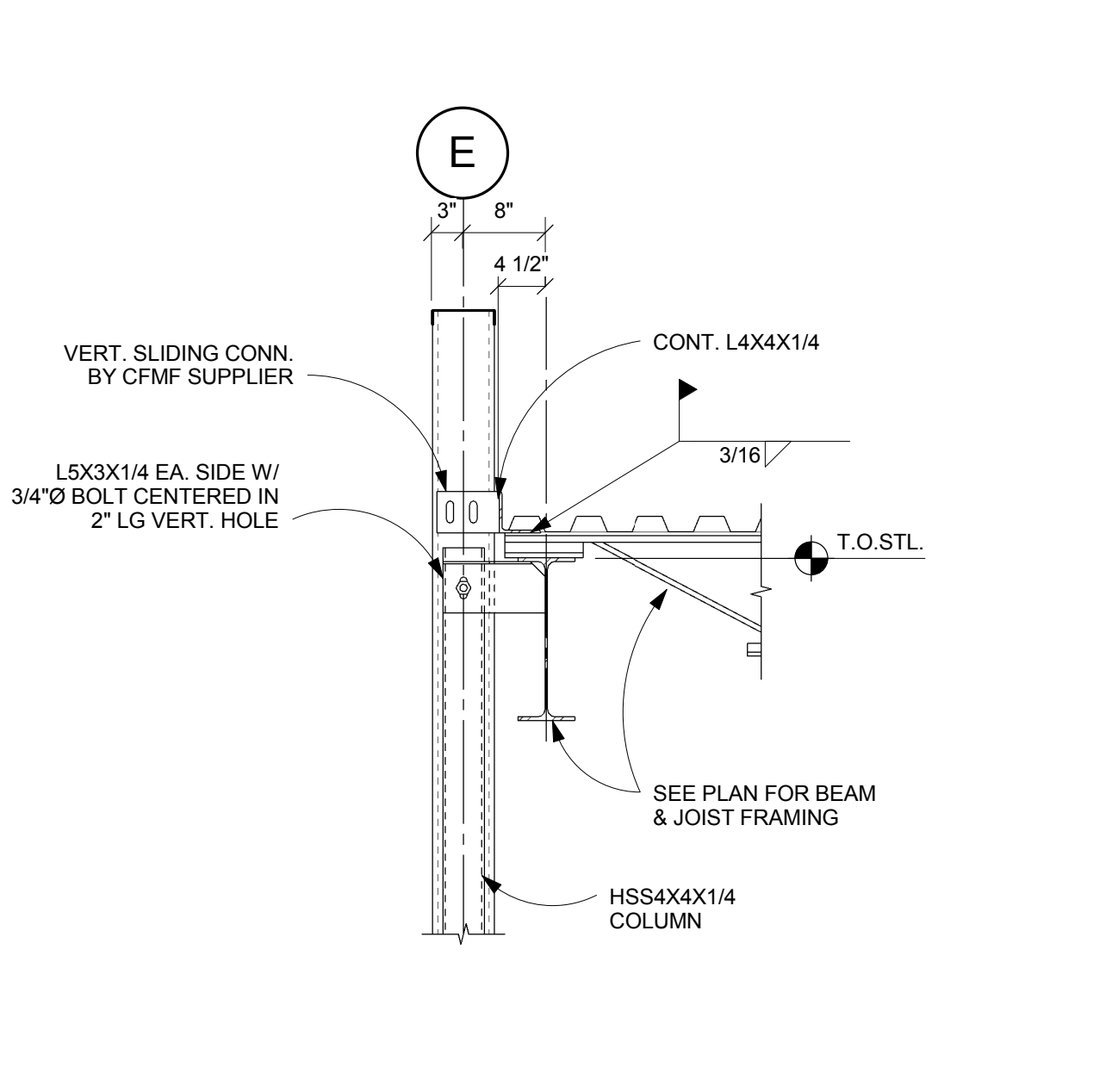

E SECTION

SCALE: 3/4" = 1'-0"

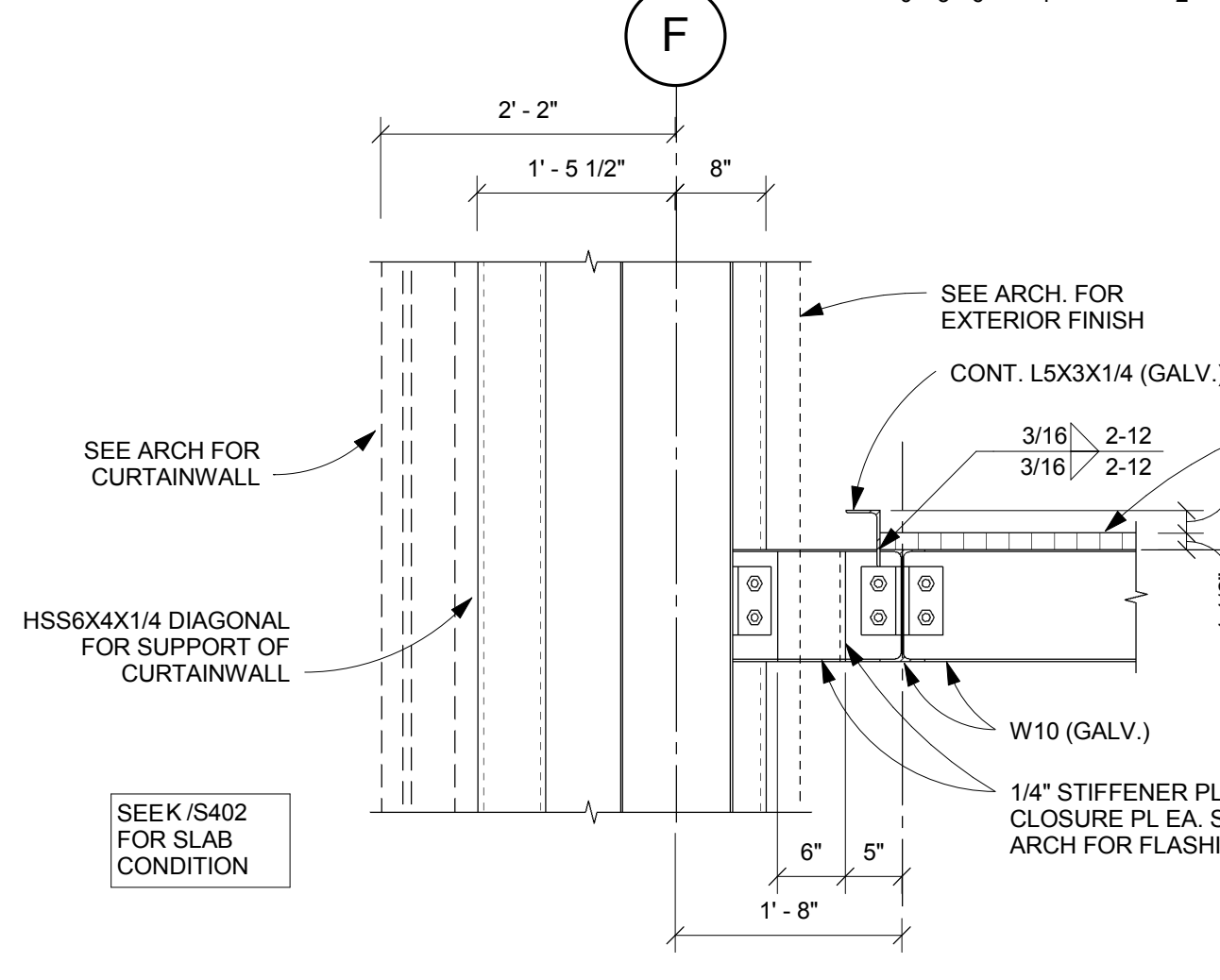

F SECTION

SCALE: 3/4" = 1'-0"

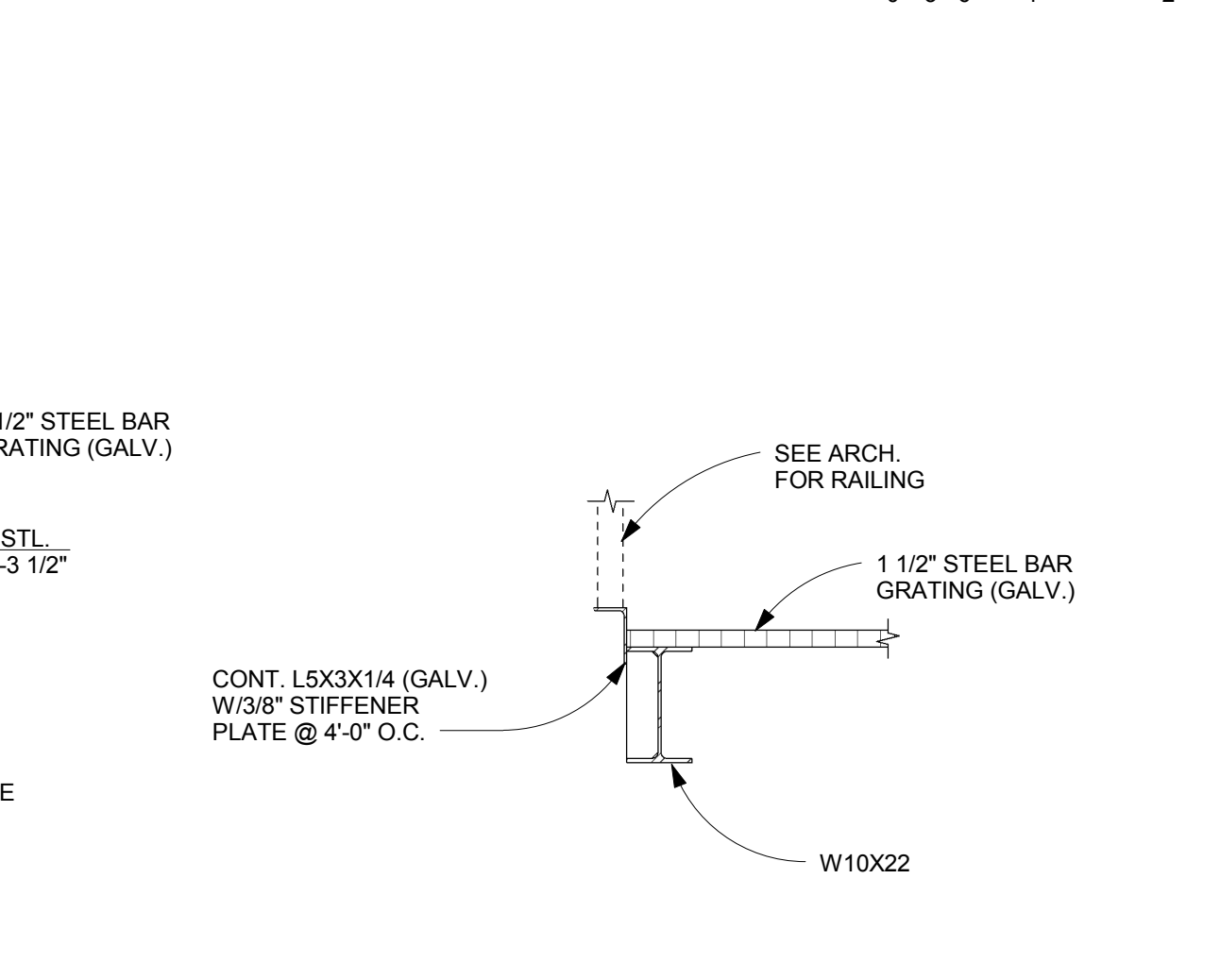

G SECTION

SCALE: 3/4" = 1'-0"

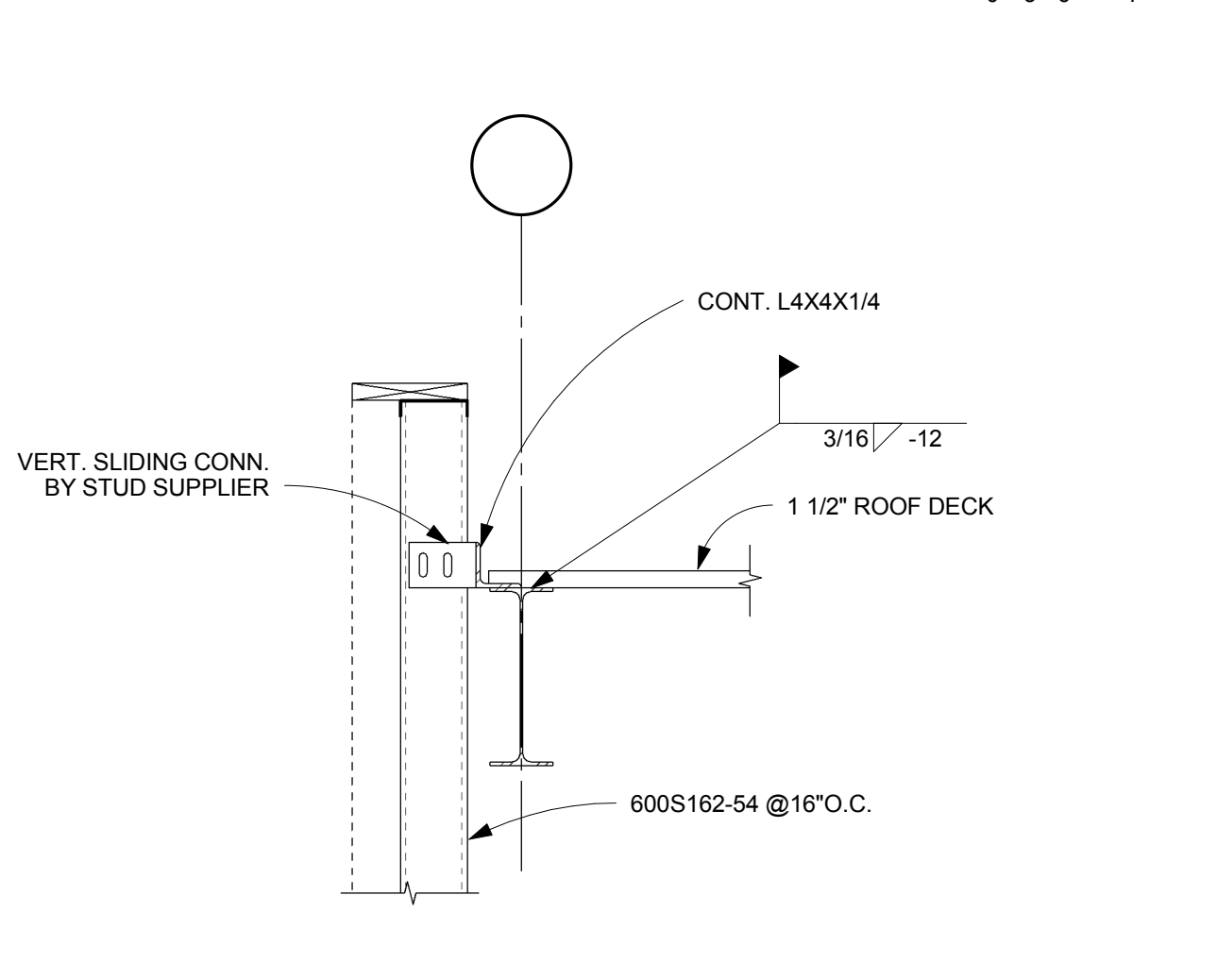

H SECTION

SCALE: 3/4" = 1'-0"

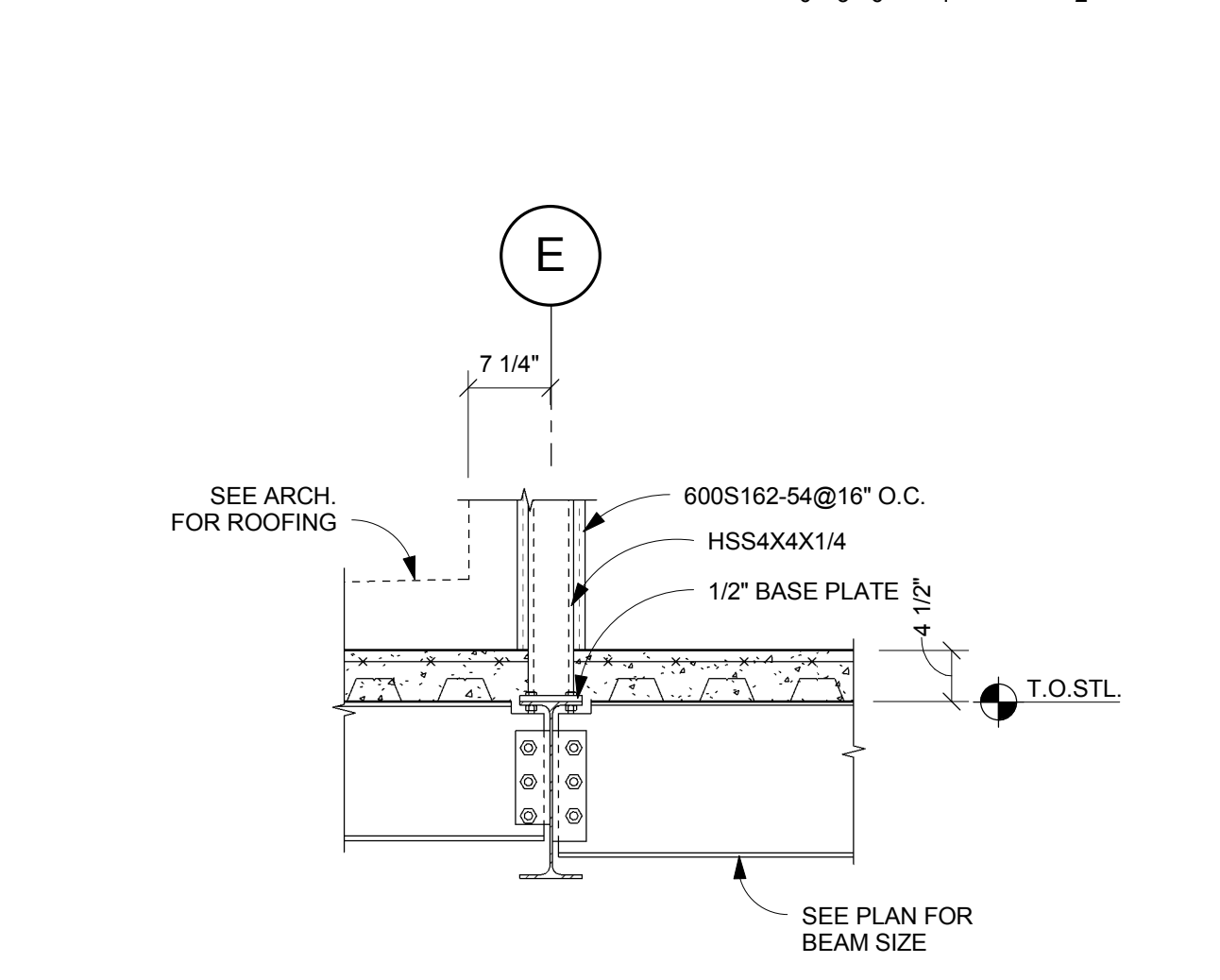

J SECTION

SCALE: 3/4" = 1'-0"

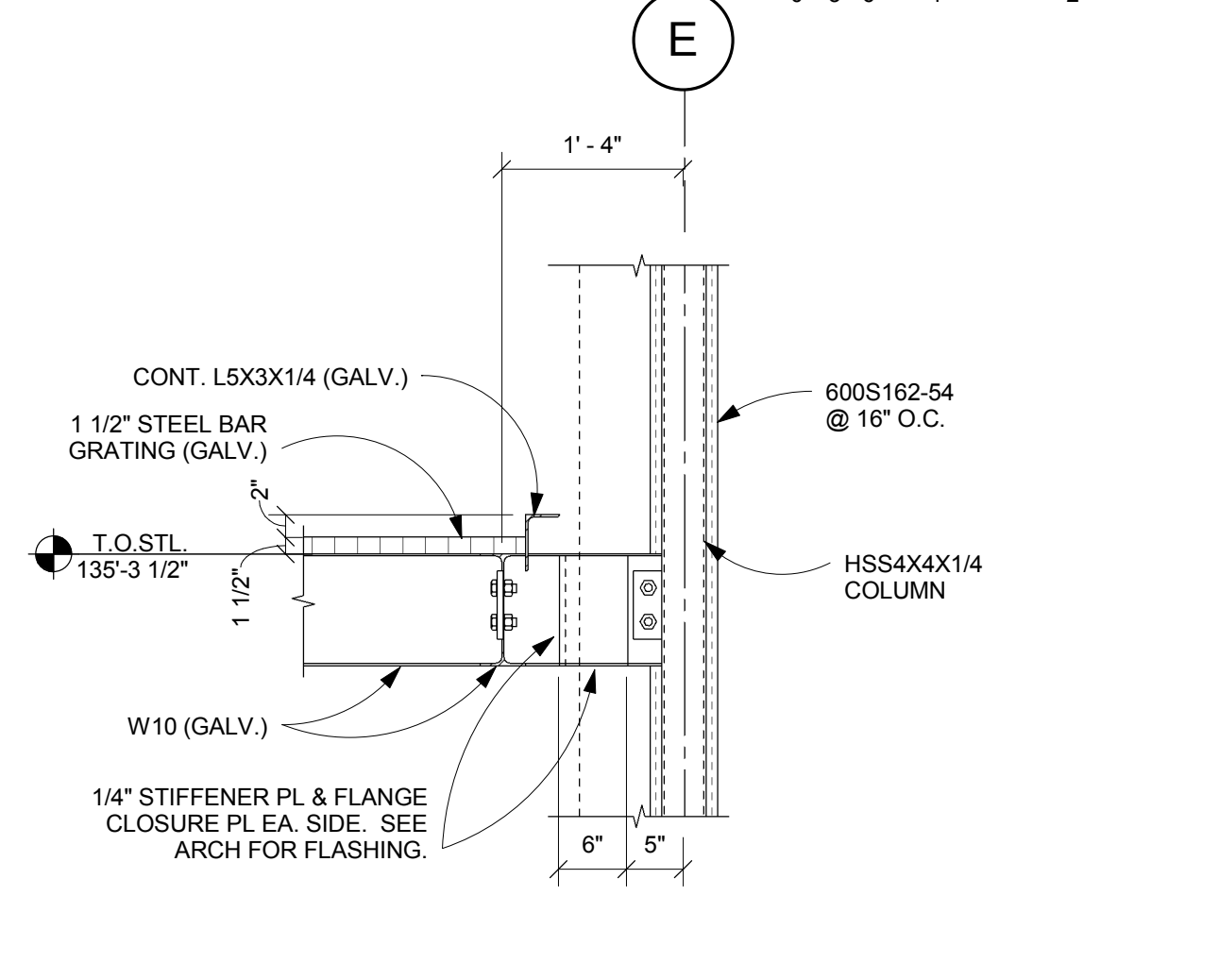

K SECTION

SCALE: 3/4" = 1'-0"

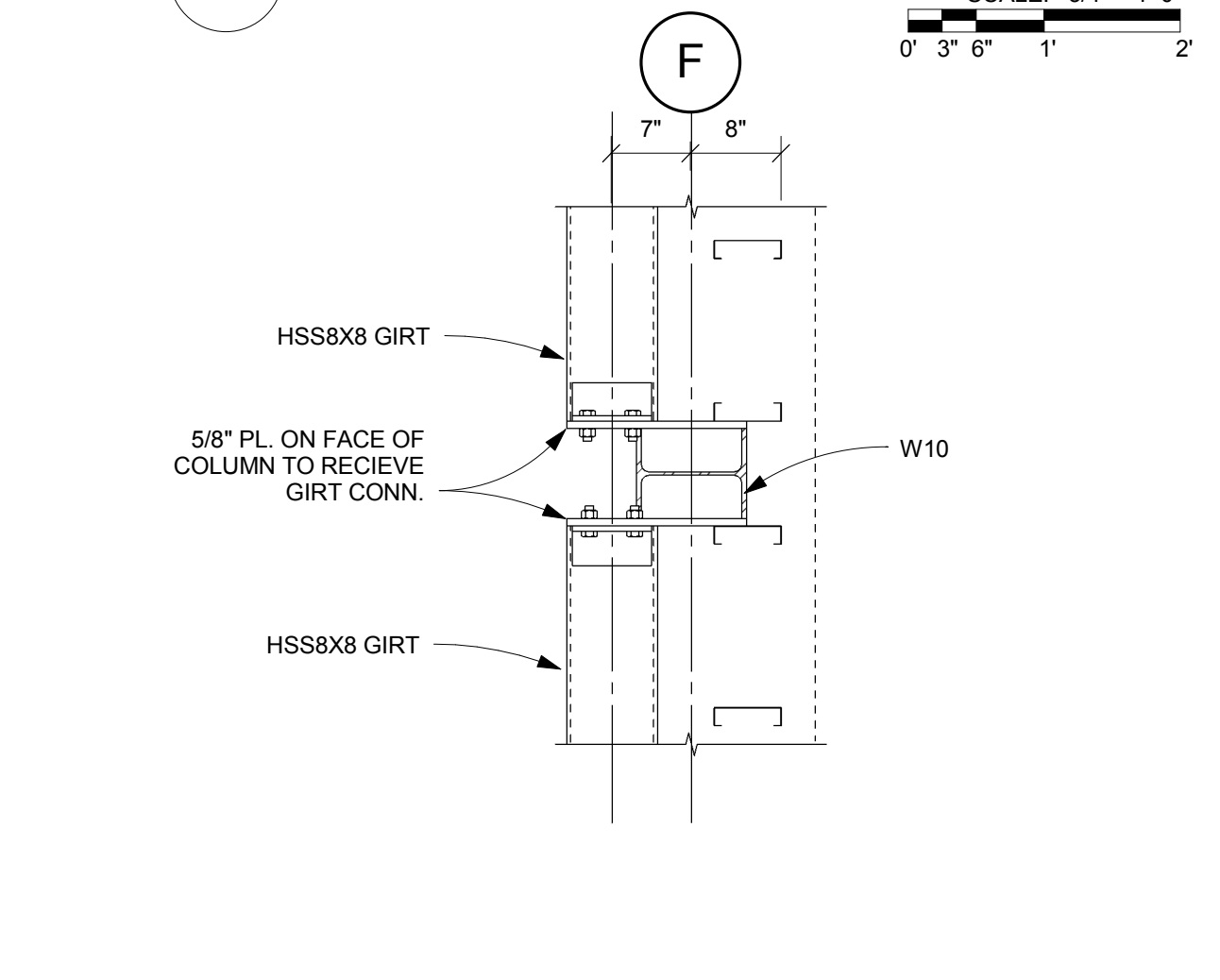

L SECTION

SCALE: 3/4" = 1'-0"

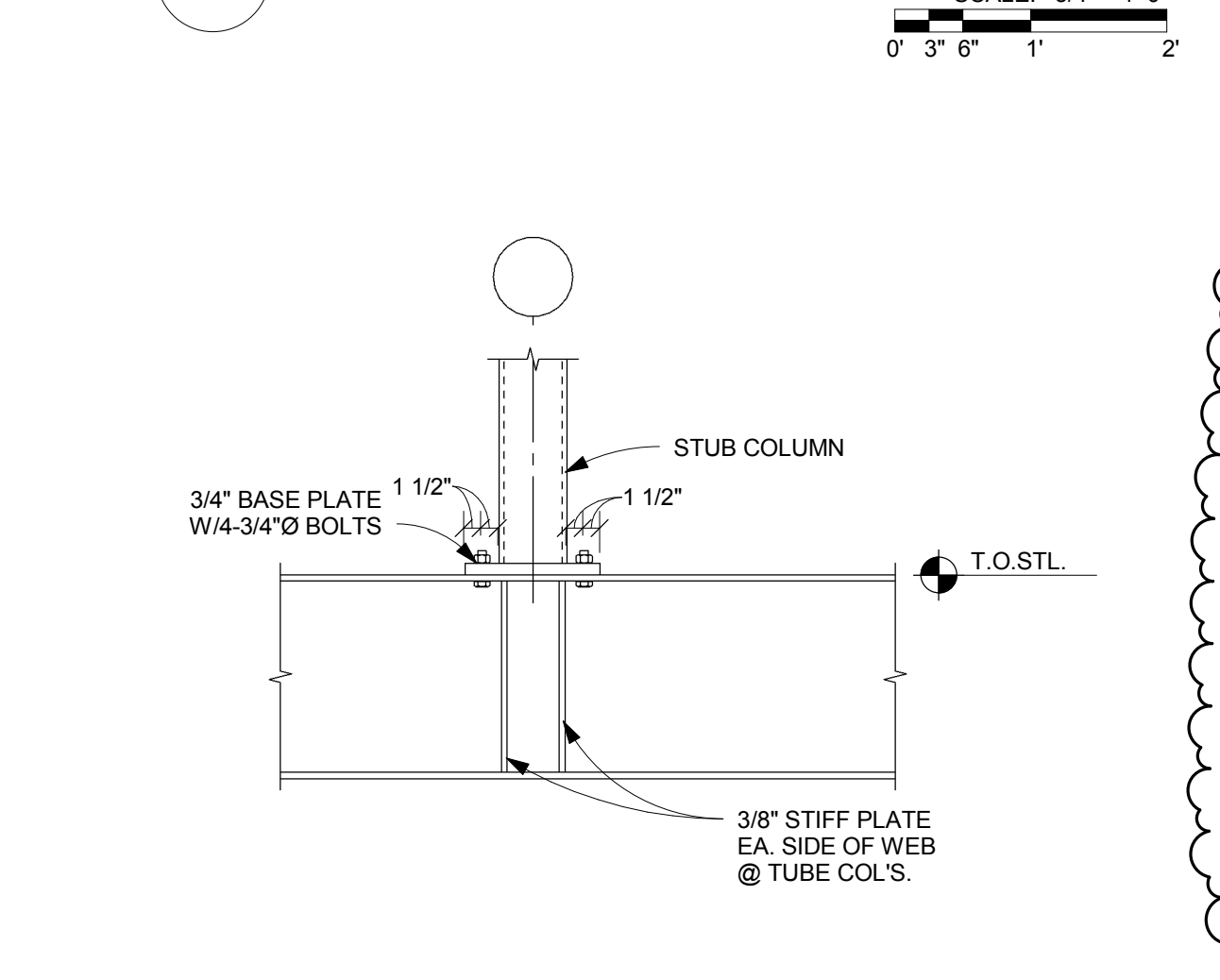

M SECTION

N.T.S.

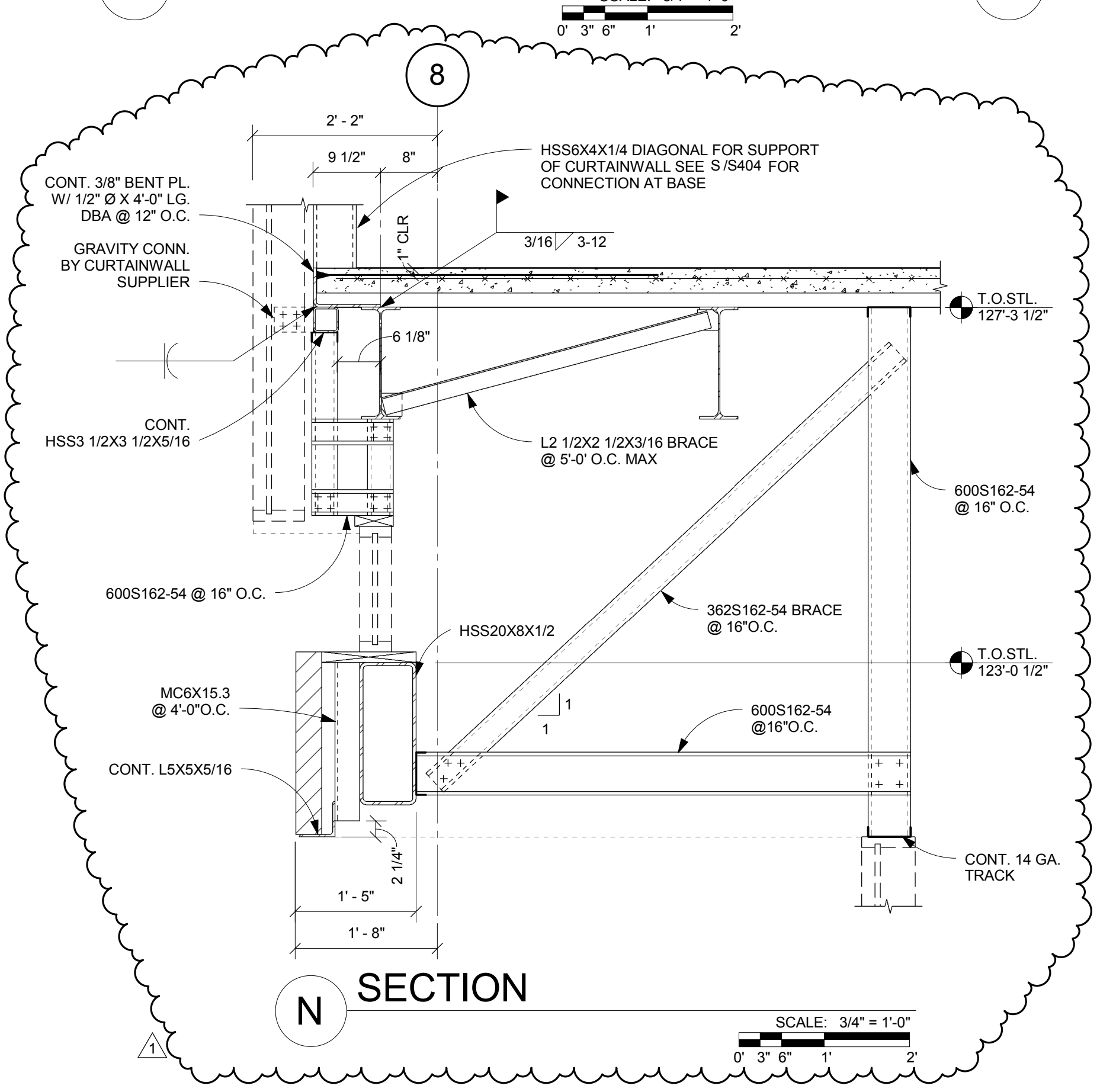

N SECTION

SCALE: 3/4" = 1'-0"

KORDA
 KORDA NEMETH ENGINEERING
 1650 WATERMARK DRIVE
 SUITE 200
 COLUMBUS, OHIO 43215
 DRAWN BY: WRH
 DESIGNED BY: GLW
 CHECKED BY: PWC
 PROJECT NUMBER: 2014-0203

nbbj
 250 S. SOUTH HIGH STREET,
 SUITE 300 COLUMBUS, OH 43215
 PHONE 614 224 7145
 FAX 614 224 0218

Turner
 CONSTRUCTION MANAGER:
 282 HANOVER ST.
 COLUMBUS, OH 43215

KORDA
 MECHANICAL, ELECTRICAL &
 STRUCTURAL ENGINEER:
 1650 WATERMARK DR.
 COLUMBUS, OH 43215

EMHT
 CIVIL ENGINEER:
 5500 NEW ALBANY RD W.
 NEW ALBANY, OH 43054

Dynamix
 PLUMBING & FIRE PROTECTION:
 855 GRANDVIEW AVE.
 3RD FL COLUMBUS,
 OH 43215

CONSTRUCTION DOCUMENTS

CML - DUBLIN BRANCH LIBRARY
 75 N HIGH ST, DUBLIN OH 43017

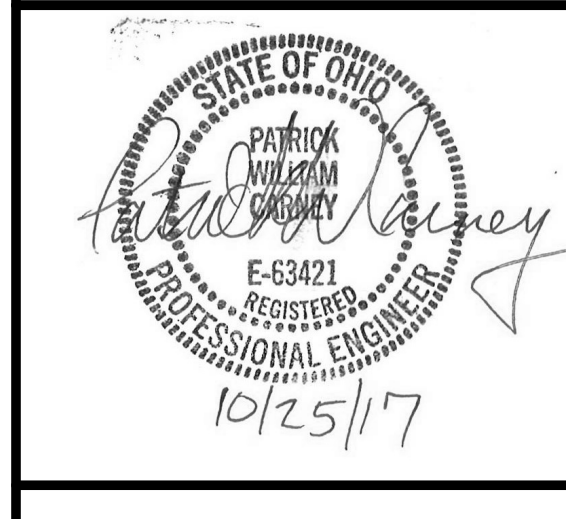

ISSUE		
MARK	DATE	DESCRIPTION
1	02/01/2018	PERMIT CORRECTIONS

DRAWN BY: **KORDA** PROJ. ARCH: **KORDA**
 PROJ. NO.: **101253.03**
 DATE: **10/27/17**

DWG. **STRUCTURAL DETAILS**

DWG. **S405**

