

GENERAL NOTES

1. THE CONTRACTOR SHALL CHECK ALL DIMENSIONS OF THE WORK AND SHALL REPORT ANY DISCREPANCIES TO THE ARCHITECT BEFORE PROCEEDING.
2. ALL DRAWINGS AND SPECIFICATIONS ARE THE PROPERTY OF THE ARCHITECT. WHO RESERVES COPYRIGHT WITH RESPECT TO THIS DOCUMENT. THIS DOCUMENT SHALL NOT BE DUPLICATED, USED OR CIRCULATED FOR ANY OTHER PURPOSE THAN THAT FOR WHICH IT IS ISSUED.

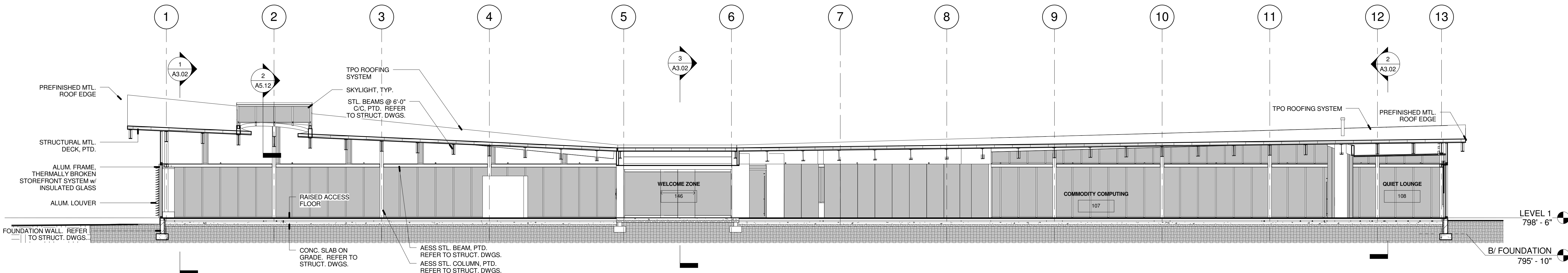

1 EAST / WEST BUILDING SECTION - THRU MAIN SPACE
1/8" = 1'-0"

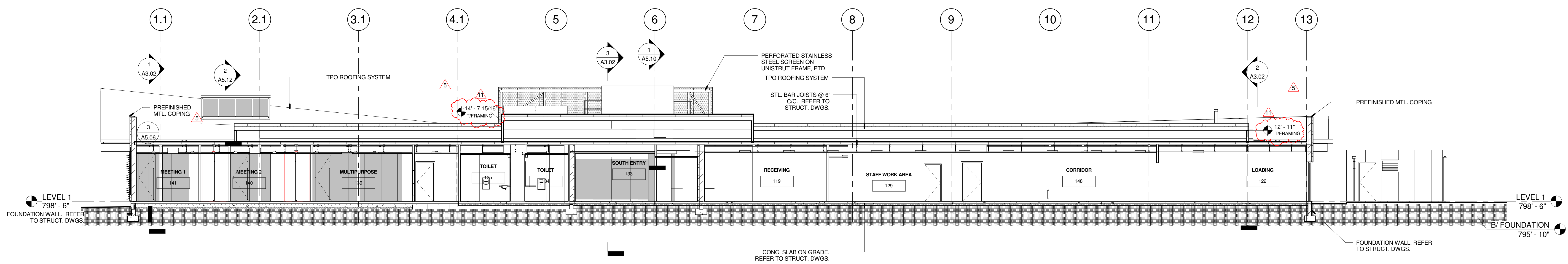

2 EAST / WEST SECTION THRU STAFF SPACE
1/8" = 1'-0"

No.	Description	Date
1	SD COST ESTIMATE - NOT FOR CONSTRUCTION	04.23.2013
2	DD COST ESTIMATE - NOT FOR CONSTRUCTION	06.14.2013
3	50% CD CLIENT REVIEW SET	08.09.2013
4	SITE & STRUCTURE BID & PERMIT SET	08.09.2013
5	80% CD CLIENT REVIEW SET	09.03.2013
6	95% CD CLIENT REVIEW SET	09.27.2013
7	100% CD-ENCLOSURES/FINISHES BID & PERMIT SET	10.09.2013
8	ADDENDUM 3 (FF)	10.24.2013
9	CB 06 - CONFORMED SET	01.17.2014

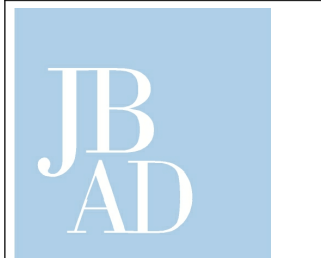

JONATHAN BARNES
ARCHITECTURE AND DESIGN
153 EAST MAIN
STREET SUITE 300
COLUMBUS, OH
43215
TEL: 614.228.7311
FAX: 614.228.7552
jbarnes@badusa.com

Project Title
Columbus Metropolitan Library Whitehall Branch

Drawing Title
BUILDING SECTIONS

Date	01.17.2014	Sheet Number	A3.01
Scale	As indicated	Project Number	
PinC	PM	JC	Des
			Dr
			Author

NOTE:
CONCRETE, MASONRY, STEEL
STRUCTURE AND SITEWORK
WAS SUBMITTED PREVIOUSLY
UNDER A SEPARATE PERMIT.

GENERAL NOTES

1. THE CONTRACTOR SHALL CHECK ALL DIMENSIONS OF THE WORK AND SHALL REPORT ANY DISCREPANCIES TO THE ARCHITECT BEFORE PROCEEDING.
2. ALL DRAWINGS AND SPECIFICATIONS ARE THE PROPERTY OF THE ARCHITECT, WHO RESERVES COPYRIGHT WITH RESPECT TO THIS DOCUMENT. THIS DOCUMENT SHALL NOT BE DUPLICATED, USED OR CIRCULATED FOR ANY OTHER PURPOSE THAN THAT FOR WHICH IT IS ISSUED.

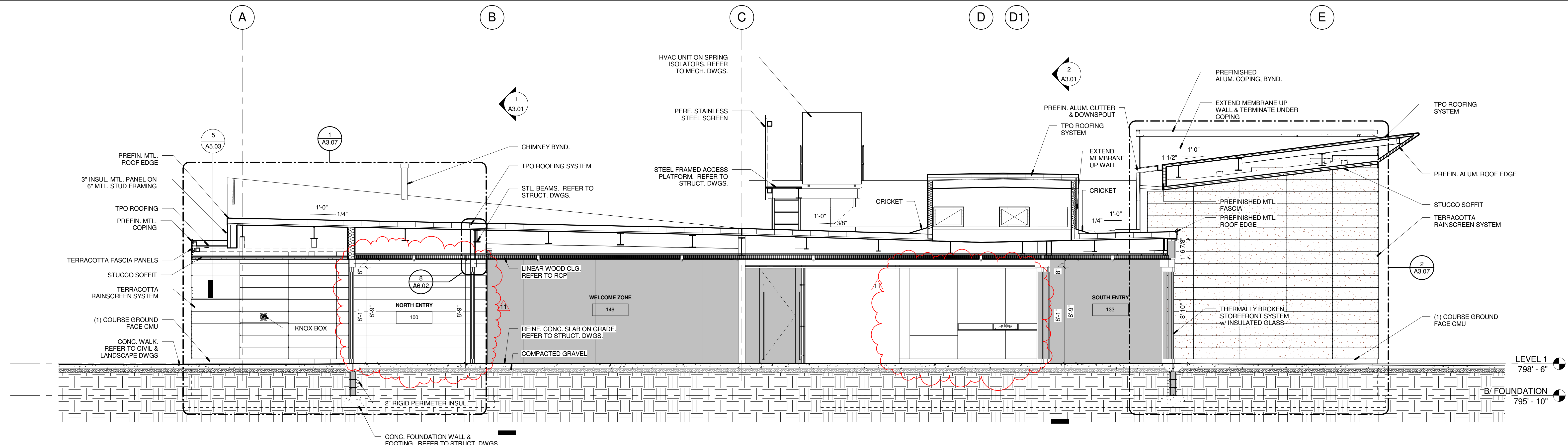

3 NORTH/SOUTH BLDG. SECTION THRU WELCOME ZONE
A3.02 1/4" = 1'-0"

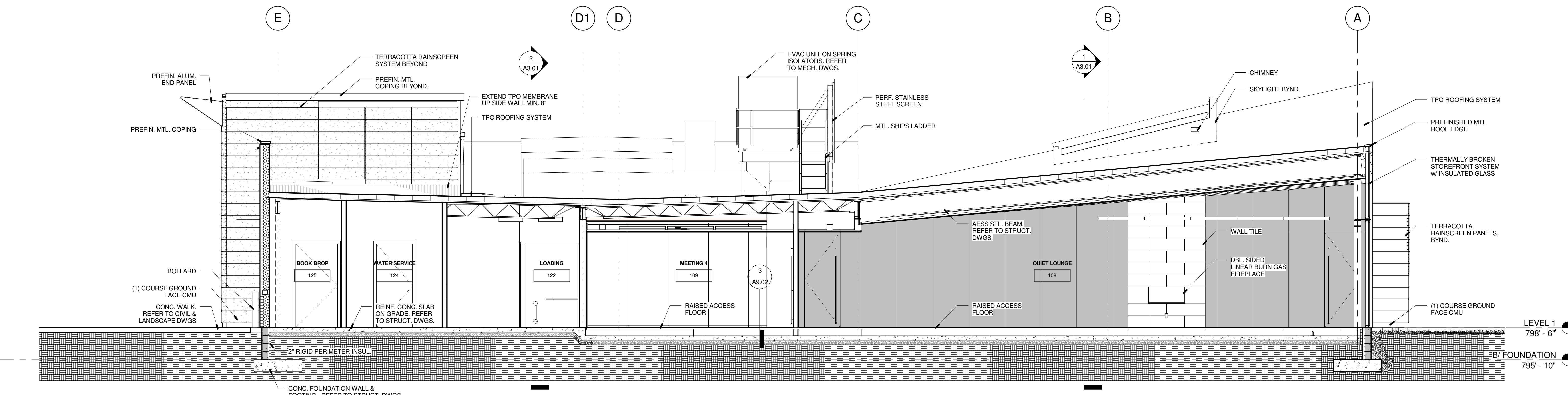

2 NORTH/SOUTH BLDG. SECTION THRU QUIET LOUNGE
A3.02 1/4" = 1'-0"

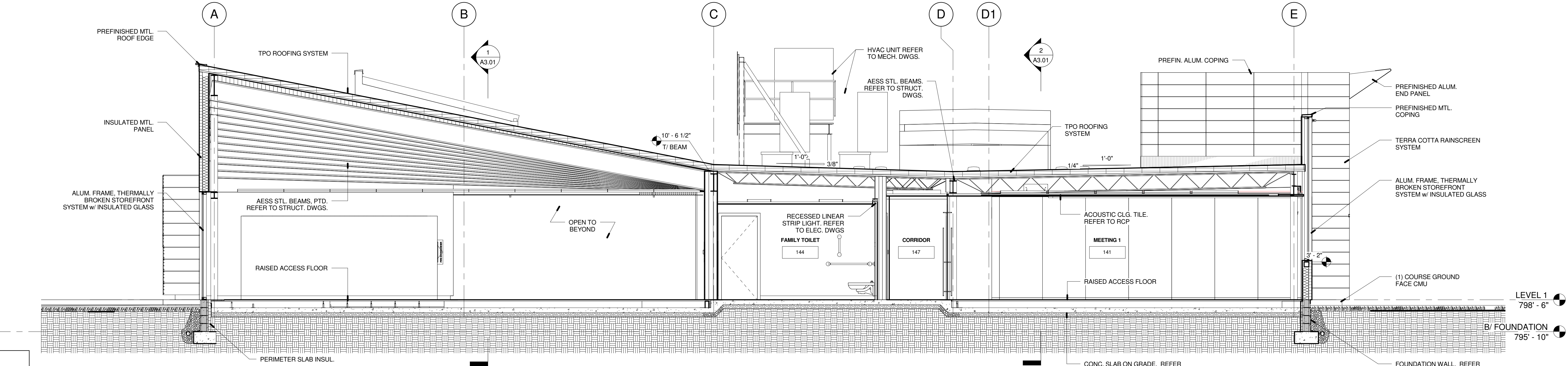

1 NORTH/SOUTH BLDG. SECTION THRU CHILDREN'S COLLECTION
A3.02 1/4" = 1'-0"

NOTE:
CONCRETE, MASONRY, STEEL
STRUCTURE AND SITEWORK
WAS SUBMITTED PREVIOUSLY
UNDER A SEPARATE PERMIT.

No.	Description	Date
SD	COST ESTIMATE - NOT FOR CONSTRUCTION	04.23.2013
DD	COST ESTIMATE - NOT FOR CONSTRUCTION	06.14.2013
50%	CD CLIENT REVIEW SET	08.09.2013
SITE & STRUCTURE	BID & PERMIT SET	08.09.2013
80%	CD CLIENT REVIEW SET	09.03.2013
95%	CD CLIENT REVIEW SET	09.27.2013
100%	CD-ENCLOSURES, FINISHES BID & PERMIT SET	10.09.2013
11	CB 06 - CONFORMED SET	01.17.2014

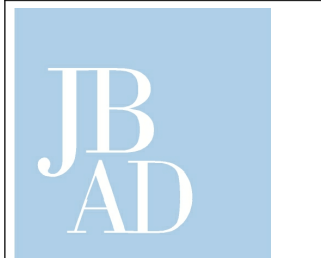

JONATHAN BARNES
ARCHITECTURE AND DESIGN
153 EAST MAIN
STREET SUITE 300
COLUMBUS, OH
43215
TEL 614.228.7311
FAX 614.228.7552
jbarnes@jadusa.com

Project Title
Columbus Metropolitan Library Whitehall Branch

Drawing Title
BUILDING SECTIONS

Date	01.17.2014	Sheet Number	
Scale	As indicated	Project Number	12100
		A3.02	
PInC	PM	JC	Des
			Dr
			Author

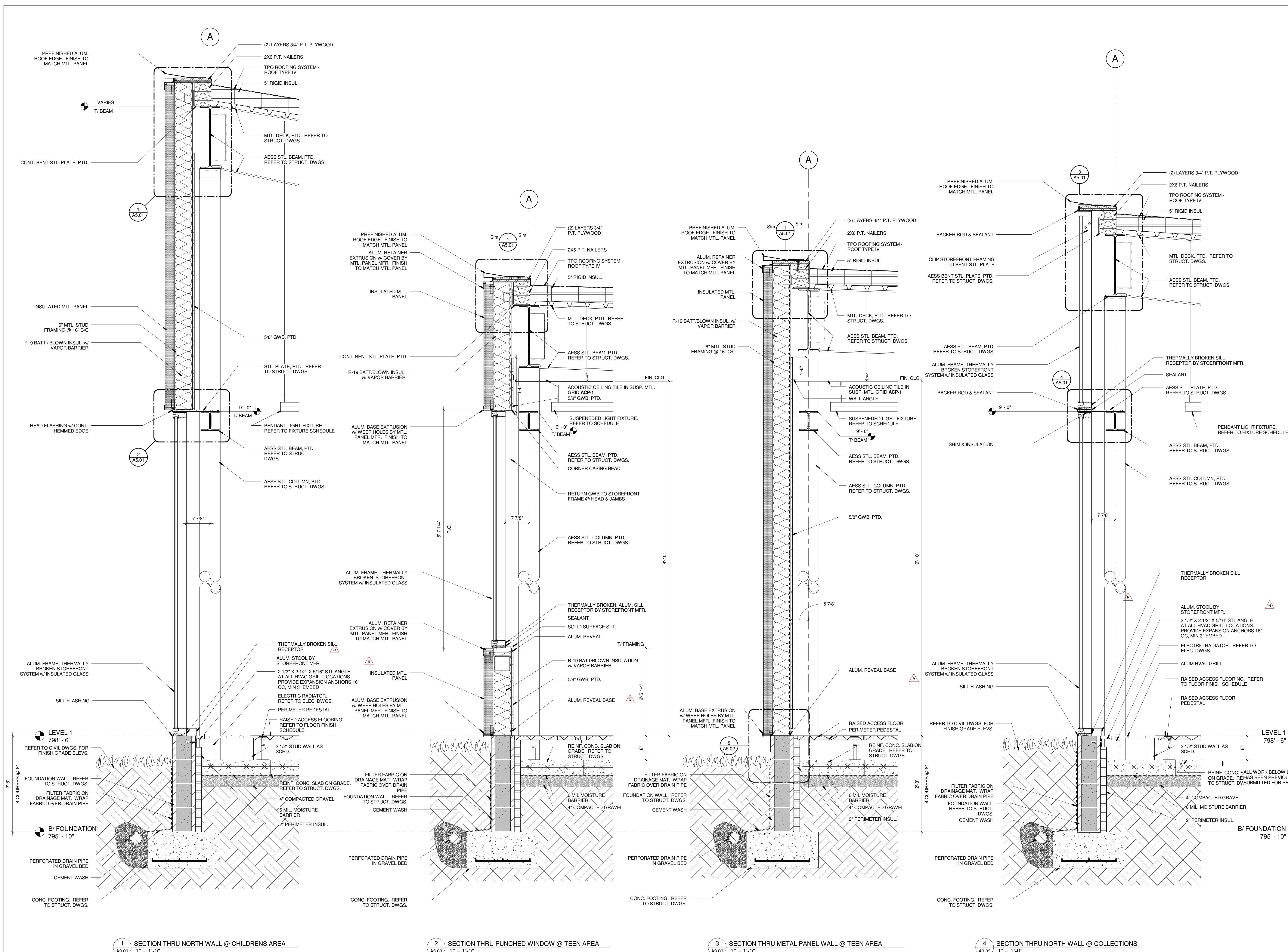

GENERAL NOTES

1. THE CONTRACTOR SHALL CHECK ALL DIMENSIONS OF THE WORK AND SHALL REPORT ANY DISCREPANCIES TO THE ARCHITECT BEFORE PROCEEDING.
2. ALL DRAWINGS AND SPECIFICATIONS ARE THE PROPERTY OF THE ARCHITECT, WHO RESERVES COPYRIGHT WITH RESPECT TO THIS DOCUMENT. THIS DOCUMENT SHALL NOT BE DUPLICATED, USED OR CIRCULATED FOR ANY OTHER PURPOSE THAN THAT FOR WHICH IT IS ISSUED.

No.	Description	Date
1	SD COST ESTIMATE - NOT FOR CONSTRUCTION	04.23.2013
2	DD COST ESTIMATE - NOT FOR CONSTRUCTION	06.14.2013
3	50% CD CLIENT REVIEW SET	08.09.2013
4	SITE & STRUCTURE BID & PERMIT SET	08.09.2013
5	80% CD CLIENT REVIEW SET	09.03.2013
6	95% CD CLIENT REVIEW SET	09.27.2013
7	100% CD-ENCLOSURES/FINISHES BID & PERMIT SET	10.09.2013
8	ADDENDUM 3 (FF)	10.24.2013
9	ADDENDUM 4 (FF)	10.28.2013
10	ADDENDUM 5 (FF)	10.28.2013
11	CB 06 - CONFORMED SET	01.17.2014

JB AD

JONATHAN BARNES
ARCHITECTURE AND INTERIOR DESIGN

153 EAST MAIN STREET SUITE 300
COLUMBUS, OH 43215
TEL: 614.228.7311
FAX: 614.228.7552
jbarnes@badusa.com

Columbus Metropolitan Library Whitehall Branch

WALL SECTIONS

Date	01.17.2014	Sheet Number	
Scale	As indicated	Project Number	12100
Pinc		Author	
PM	JC	Des	Dr

A3.03

NOTE:
CONCRETE, MASONRY, STEEL STRUCTURE AND SITEWORK WAS SUBMITTED PREVIOUSLY UNDER A SEPARATE PERMIT.

10/28/14 10:42 AM

FULL SIZE ARCH E1 30" x 42"

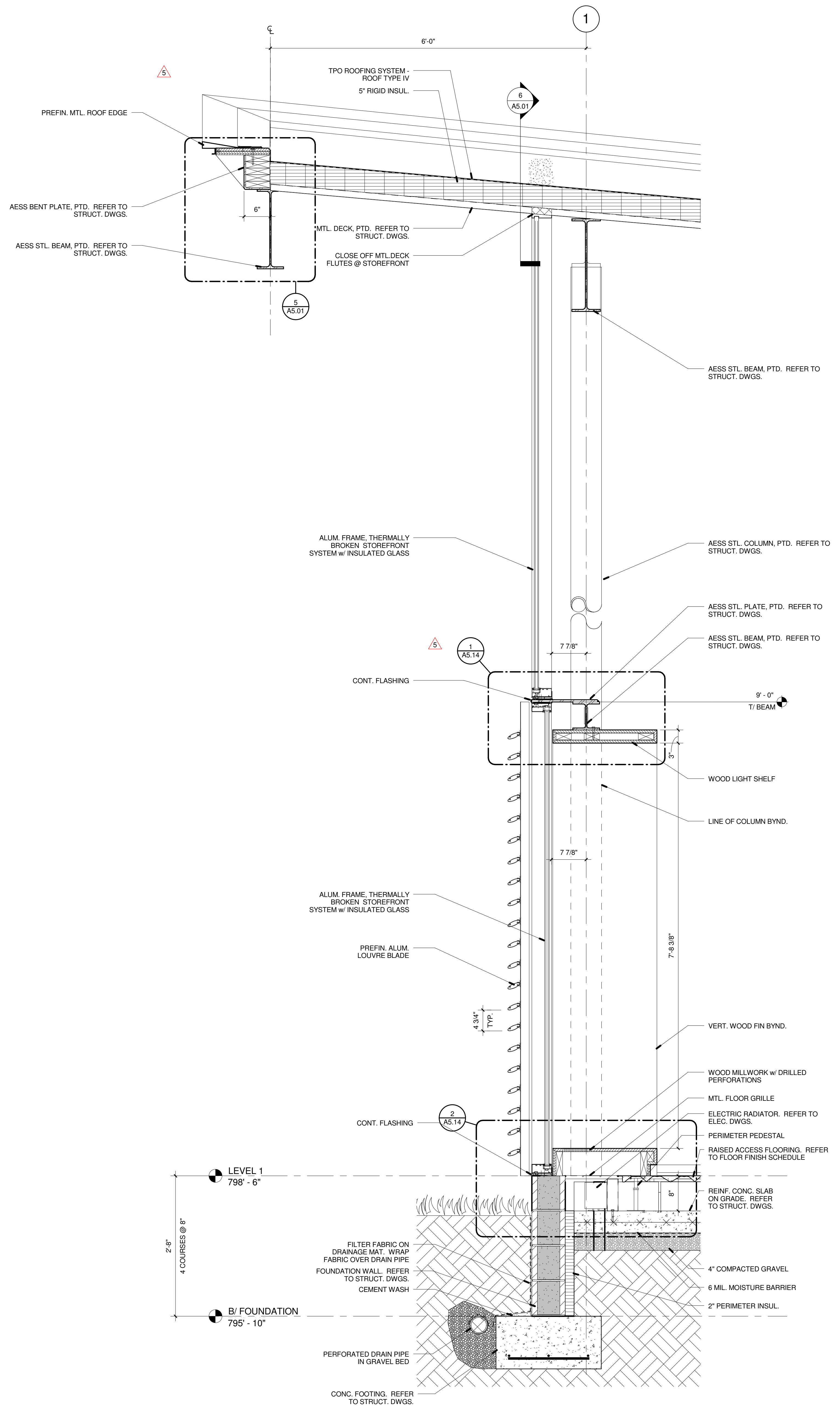

1 SECTION THRU WEST WALL @ CHILDRENS AREA
A3.04 / 1" = 1'-0"

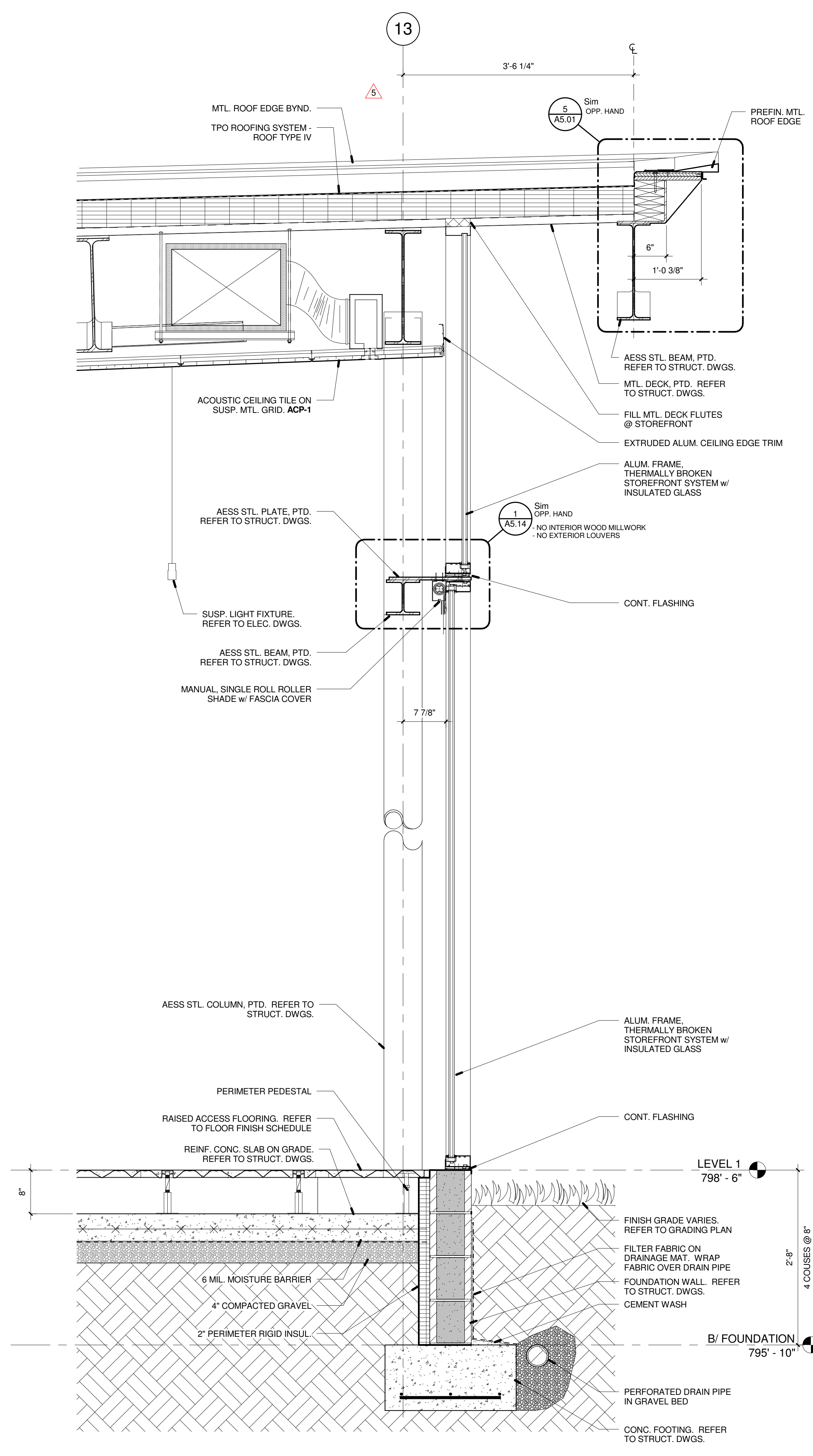

3 SECTION THRU EAST WALL @ QUIET STUDY
A3.04 / 1" = 1'-0"

NOTE:
CONCRETE, MASONRY, STEEL
STRUCTURE AND SITEWORK
WAS SUBMITTED PREVIOUSLY
UNDER A SEPARATE PERMIT.

GENERAL NOTES
1. THE CONTRACTOR SHALL CHECK ALL DIMENSIONS OF THE WORK AND SHALL REPORT ANY DISCREPANCIES TO THE ARCHITECT BEFORE PROCEEDING.
2. ALL DRAWINGS AND SPECIFICATIONS ARE THE PROPERTY OF THE ARCHITECT, WHO RESERVES COPYRIGHT WITH RESPECT TO THIS DOCUMENT. THIS DOCUMENT SHALL NOT BE DUPLICATED, USED OR CIRCULATED FOR ANY OTHER PURPOSE THAN THAT FOR WHICH IT IS ISSUED.

No.	Description	Date
SD	COST ESTIMATE - NOT FOR CONSTRUCTION	04.23.2013
DD	COST ESTIMATE - NOT FOR CONSTRUCTION	06.14.2013
50%	CD CLIENT REVIEW SET	08.09.2013
SITE & STRUCTURE	BID & PERMIT SET	08.09.2013
80%	CD CLIENT REVIEW SET	09.03.2013
95%	CD CLIENT REVIEW SET	09.27.2013
100%	CD-ENCLOSURES/FINISHES BID & PERMIT SET	10.09.2013
5	ADDENDUM 3 (FF)	10.24.2013
11	CB 06 - CONFORMED SET	01.17.2014

JB AD
ARCHITECTURE AND INTERIOR DESIGN

JONATHAN BARNES
ARCHITECT AND INTERIOR DESIGNER

153 EAST MAIN
STREET SUITE 300
COLUMBUS, OH
43215
TEL 614.228.7311
FAX 614.228.7552
jbarnes@jadusa.com

Project Title
Columbus Metropolitan Library Whitehall Branch

Drawing Title
WALL SECTIONS

Date	01.17.2014	Sheet Number	A3.04		
Scale	As indicated	Project Number		12100	
PiNC	PM	JC	Des	Dr	Author

GENERAL NOTES

1. THE CONTRACTOR SHALL CHECK ALL DIMENSIONS OF THE WORK AND SHALL REPORT ANY DISCREPANCIES TO THE ARCHITECT BEFORE PROCEEDING.

2. ALL DRAWINGS AND SPECIFICATIONS ARE THE PROPERTY OF THE ARCHITECT, WHO RESERVES COPYRIGHT WITH RESPECT TO THIS DOCUMENT. THIS DOCUMENT SHALL NOT BE DUPLICATED, USED OR CIRCULATED FOR ANY OTHER PURPOSE THAN THAT FOR WHICH IT IS ISSUED.

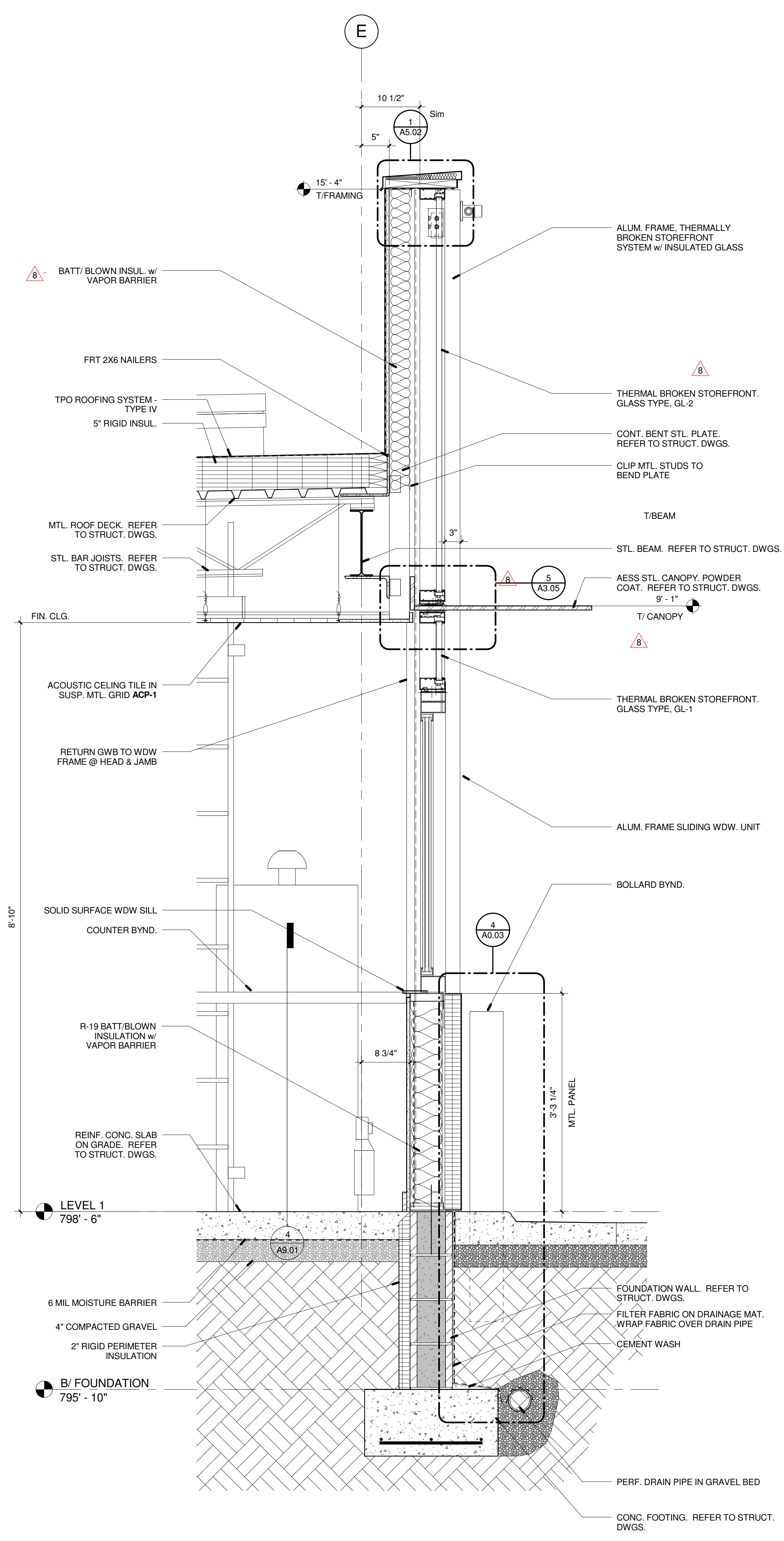

1 SECTION THRU DRIVE UP WINDOW
1" = 1'-0"

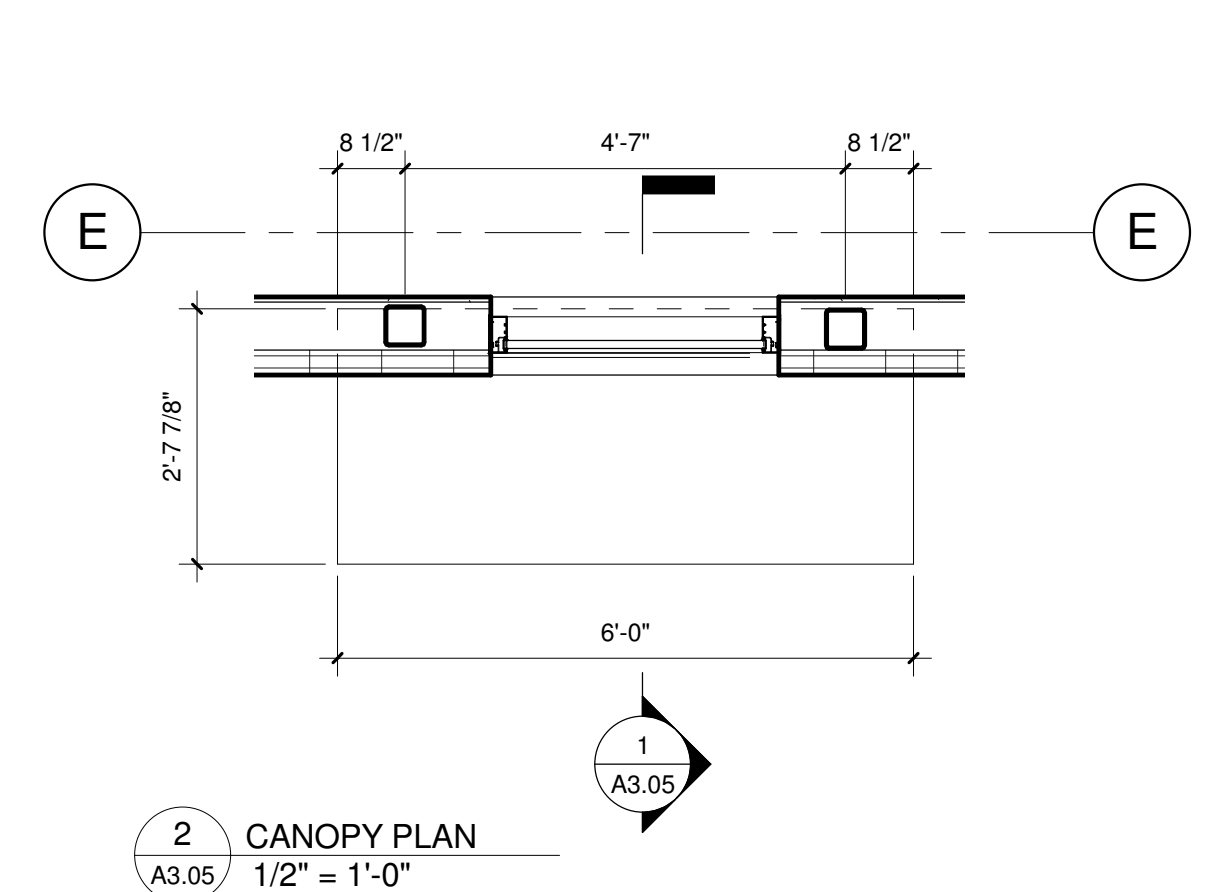

2 CANOPY PLAN
1/2" = 1'-0"

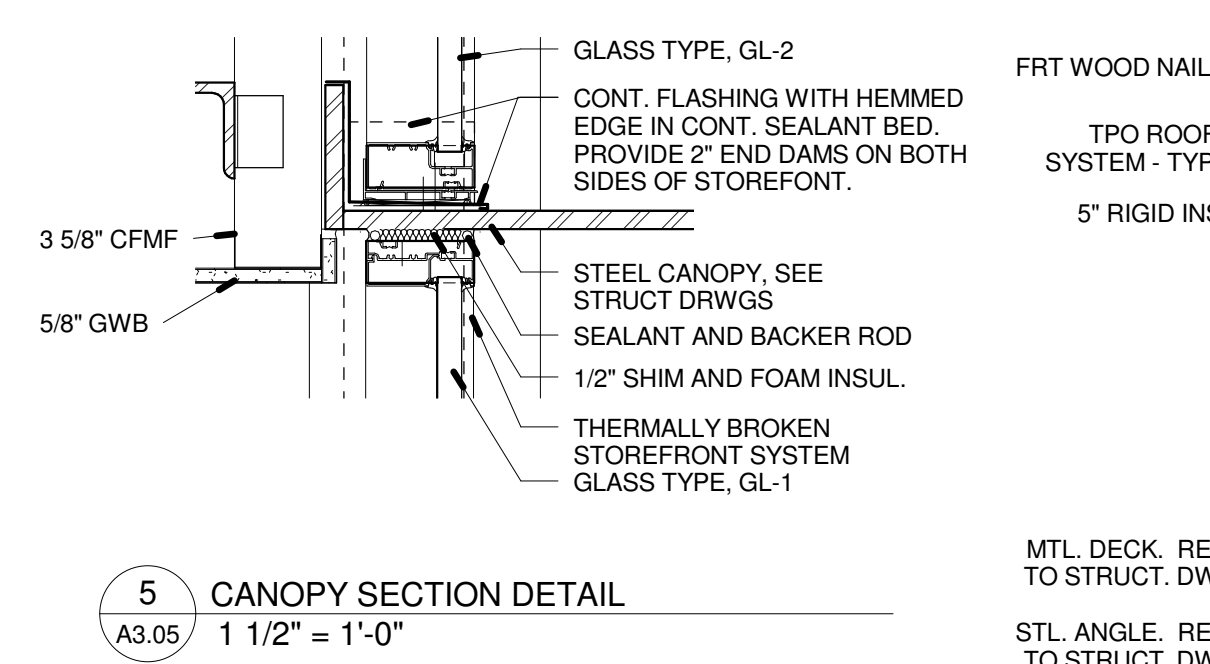

5 CANOPY SECTION DETAIL
1 1/2" = 1'-0"

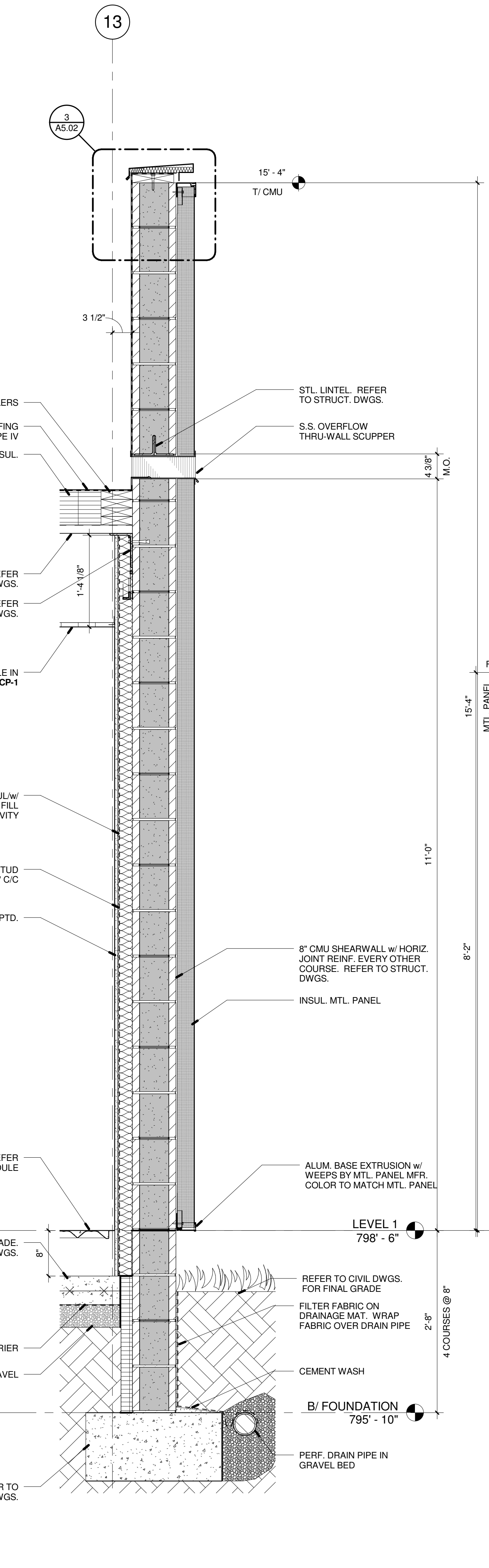

3 SECTION THRU EAST WALL @ MASONRY / MTL. PANEL
1" = 1'-0"

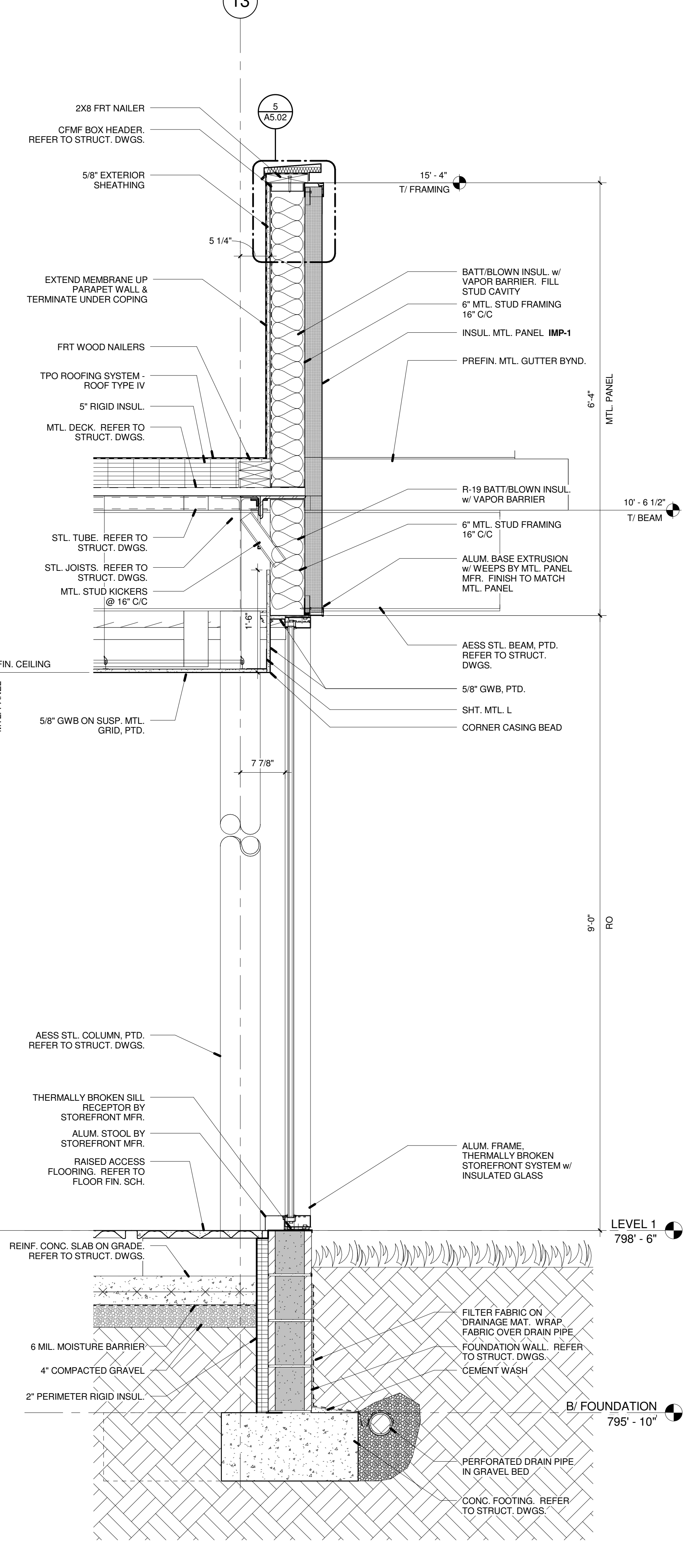

4 SECTION @ QUIET STUDY
1" = 1'-0"

NOTE:
CONCRETE, MASONRY, STEEL STRUCTURE AND SITEWORK WAS SUBMITTED PREVIOUSLY UNDER A SEPARATE PERMIT.

No.	Description	Date
1	SD COST ESTIMATE - NOT FOR CONSTRUCTION	04.23.2013
2	DD COST ESTIMATE - NOT FOR CONSTRUCTION	06.14.2013
3	50% CD CLIENT REVIEW SET	08.09.2013
4	SITE & STRUCTURE BID & PERMIT SET	08.09.2013
5	80% CD CLIENT REVIEW SET	09.03.2013
6	95% CD CLIENT REVIEW SET	09.27.2013
7	100% CD ENCLOSURES/FINISHES BID & PERMIT SET	10.09.2013
8	ASI 03	12.12.13
11	CB 06 - CONFORMED SET	01.17.2014

JB AD
JONATHAN BARNES
 ARCHITECTURE AND INTERIOR DESIGN
 153 EAST MAIN STREET SUITE 300
 COLUMBUS, OH 43215
 TEL: 614.228.7311
 FAX: 614.228.7552
 jbarnes@jadusa.com

Columbus Metropolitan Library Whitehall Branch

WALL SECTIONS

Date	01.17.2014	Sheet Number	
Scale	As indicated	Project Number	12100
		A3.05	
PiNC	PM	JC	Des
			Dr
			Author

GENERAL NOTES

1. THE CONTRACTOR SHALL CHECK ALL DIMENSIONS OF THE WORK AND SHALL REPORT ANY DISCREPANCIES TO THE ARCHITECT BEFORE PROCEEDING.
2. ALL DRAWINGS AND SPECIFICATIONS ARE THE PROPERTY OF THE ARCHITECT, WHO RESERVES COPYRIGHT WITH RESPECT TO THIS DOCUMENT. THIS DOCUMENT SHALL NOT BE DUPLICATED, USED OR CIRCULATED FOR ANY OTHER PURPOSE THAN THAT FOR WHICH IT IS ISSUED.

GLAZING LEGEND

- (BS) BACK SET GLASS
- (FS) FRONT SET GLASS
- (T) TEMPERED
- GL-1 1" INSULATED CLEAR VISION GLASS
- GL-2 1" INSULATED GLASS, BACK PAINTED (WHITE)
- GL-3 1" INSULATED GLASS w/ WHITE FRIT : 50%
- GL-4 1/2" FULLY TEMPERED FLOAT GLASS w/ PATTERNED FILM
- GL-5 3/4" FULLY TEMPERED CLEAR FLOAT GLASS
- GL-6 1/2" FULLY TEMPERED FLOAT GLASS

No.	Description	Date
SD	COST ESTIMATE - NOT FOR CONSTRUCTION	04.23.2013
DD	COST ESTIMATE - NOT FOR CONSTRUCTION	06.14.2013
50%	CD CLIENT REVIEW SET	08.09.2013
SITE & STRUCTURE	BID & PERMIT SET	08.09.2013
80%	CD CLIENT REVIEW SET	09.03.2013
95%	CD CLIENT REVIEW SET	09.27.2013
100%	CD-ENCLOSURES/FINISHES BID & PERMIT SET	10.09.2013
6	ADDENDUM 4 (FF)	10.28.2013
11	CB 06 - CONFORMED SET	01.17.2014

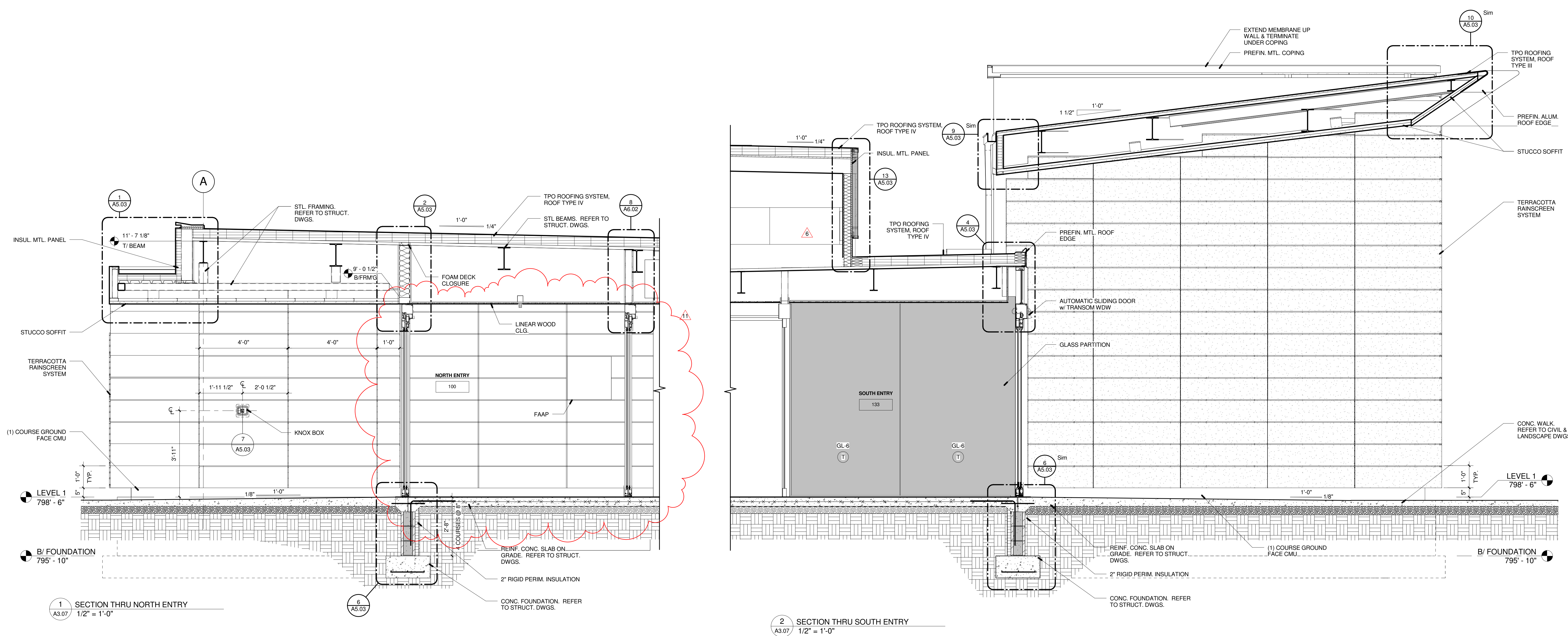

1 SECTION THRU NORTH ENTRY
1/2" = 1'-0"

2 SECTION THRU SOUTH ENTRY
1/2" = 1'-0"

NOTE:
CONCRETE, MASONRY, STEEL
STRUCTURE AND SITEWORK
WAS SUBMITTED PREVIOUSLY
UNDER A SEPARATE PERMIT.



JONATHAN BARNES
ARCHITECTURE AND DESIGN
153 EAST MAIN
STREET SUITE 300
COLUMBUS, OH
43215
TEL: 614.228.7311
FAX: 614.228.7552
jbarnes@jadusa.com

Project Title
Columbus Metropolitan Library Whitehall Branch

Drawing Title
WALL SECTIONS

Date	01.17.2014	Sheet Number	
Scale	As indicated	Project Number	12100
		A3.07	
PinC	PM	JC	Des Dr Author

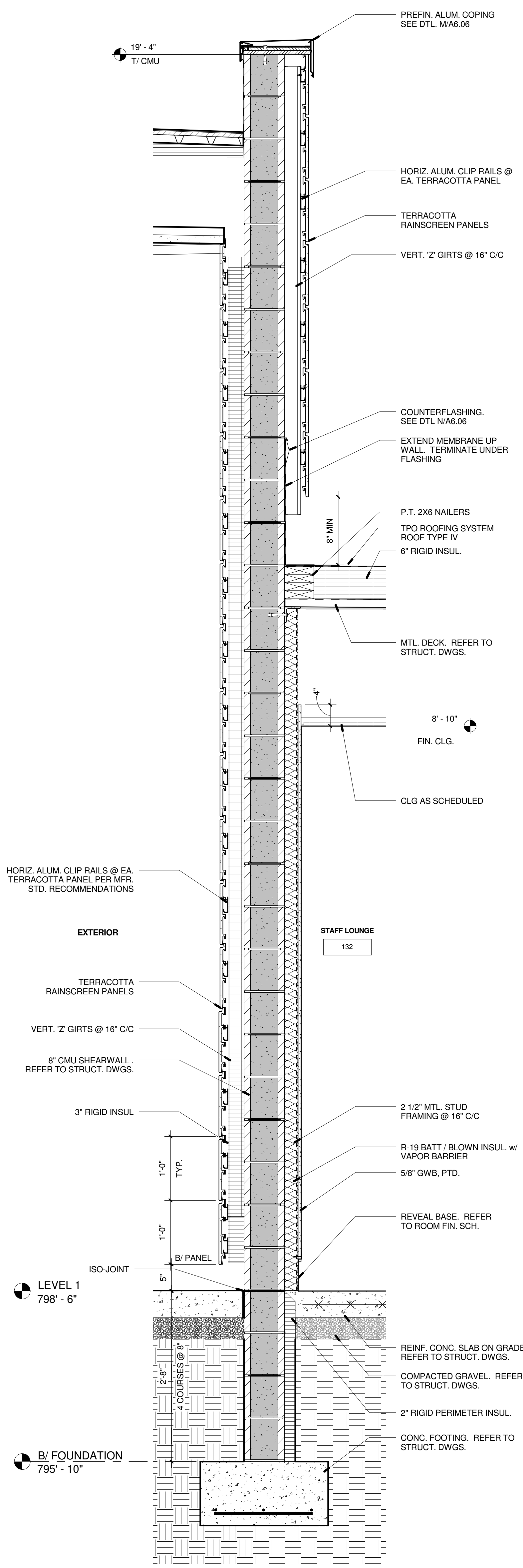

1 SHEARWALL SECTION @ SOUTH ENTRY (east wall)
A3.08 1" = 1'-0"

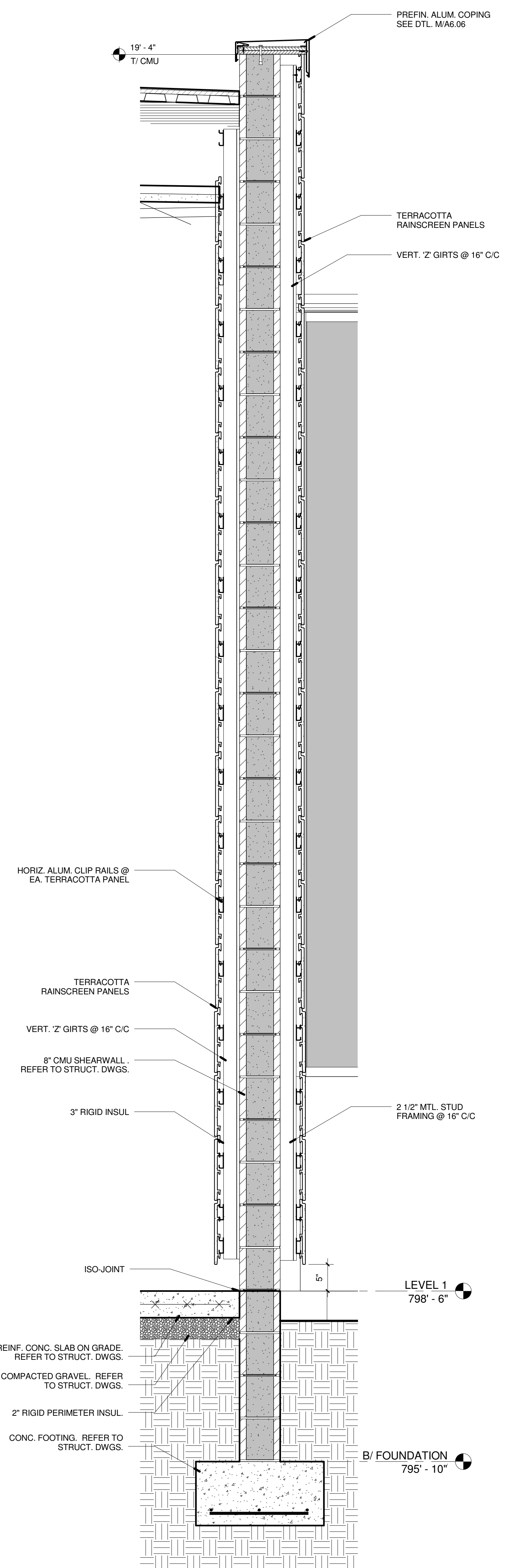

2 WING WALL SECTION @ SOUTH ENTRY (east wall)
A3.08 1" = 1'-0"

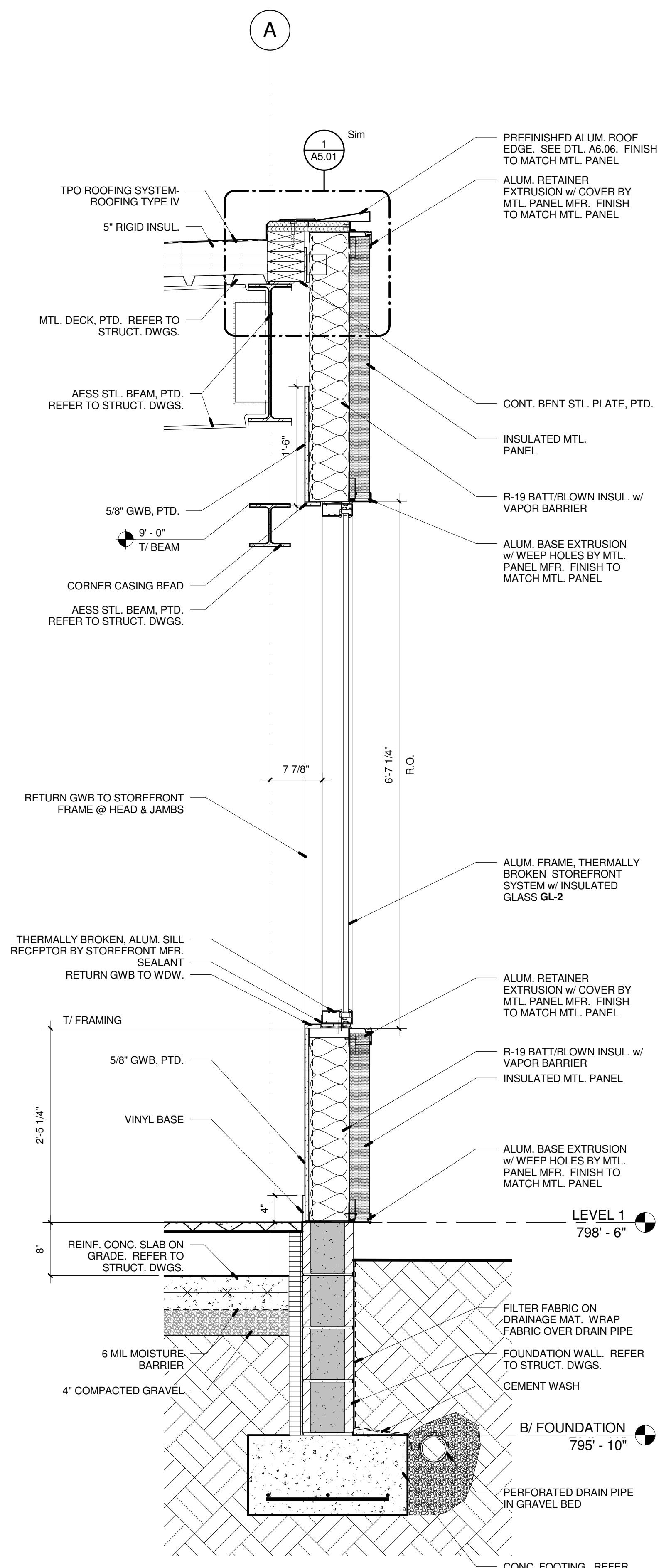

3 WALL SECTION @ MECH 105
A3.08 1" = 1'-0"

NOTE:
CONCRETE, MASONRY, STEEL
STRUCTURE AND SITEWORK
WAS SUBMITTED PREVIOUSLY
UNDER A SEPARATE PERMIT.

GENERAL NOTES
1. THE CONTRACTOR SHALL CHECK ALL DIMENSIONS OF THE WORK AND SHALL REPORT ANY DISCREPANCIES TO THE ARCHITECT BEFORE PROCEEDING.
2. ALL DRAWINGS AND SPECIFICATIONS ARE THE PROPERTY OF THE ARCHITECT, WHO RESERVES COPYRIGHT WITH RESPECT TO THIS DOCUMENT. THIS DOCUMENT SHALL NOT BE DUPLICATED, USED OR CIRCULATED FOR ANY OTHER PURPOSE THAN THAT FOR WHICH IT IS ISSUED.

No.	Description	Date
1	SD COST ESTIMATE - NOT FOR CONSTRUCTION	04.23.2013
2	DD COST ESTIMATE - NOT FOR CONSTRUCTION	06.14.2013
3	50% CD CLIENT REVIEW SET	08.09.2013
4	SITE & STRUCTURE BID & PERMIT SET	08.09.2013
5	80% CD CLIENT REVIEW SET	09.03.2013
6	95% CD CLIENT REVIEW SET	09.27.2013
7	100% CD ENCLOSURES/FINISHES BID & PERMIT SET	10.09.2013
11	CB 06 - CONFORMED SET	01.17.2014

JB AD
ARCHITECTURE AND DESIGN
JONATHAN BARNES
153 EAST MAIN STREET SUITE 300
COLUMBUS, OH 43215
TEL: 614.228.7311
FAX: 614.228.7552
jbarnes@jadusa.com

Project Title
Columbus Metropolitan Library Whitehall Branch

WALL SECTIONS

Date	01.17.2014	Sheet Number	
Scale	As indicated	Project Number	12100
PinC	PM	JC	Des
			Dr
			Author

A3.08

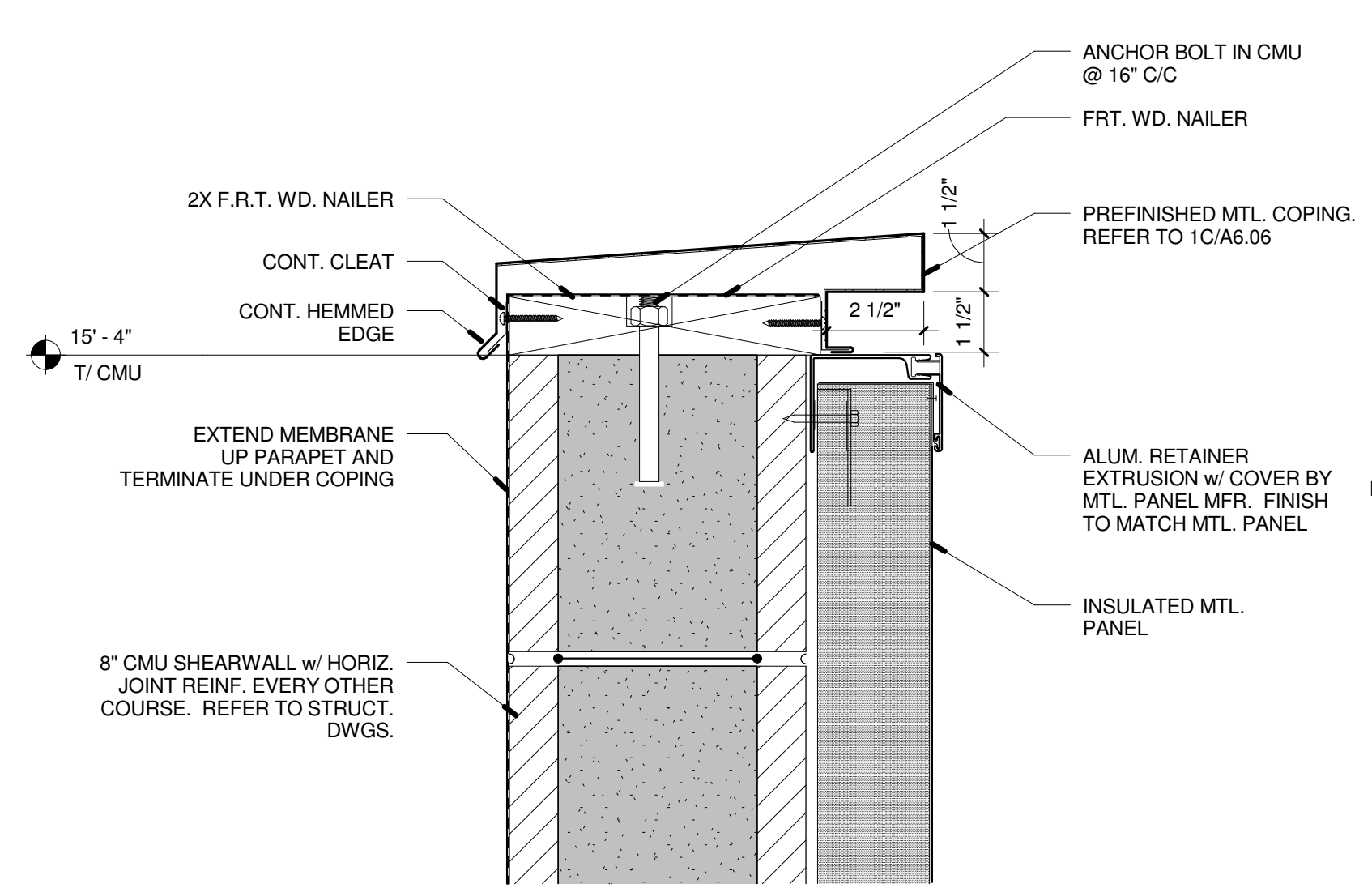
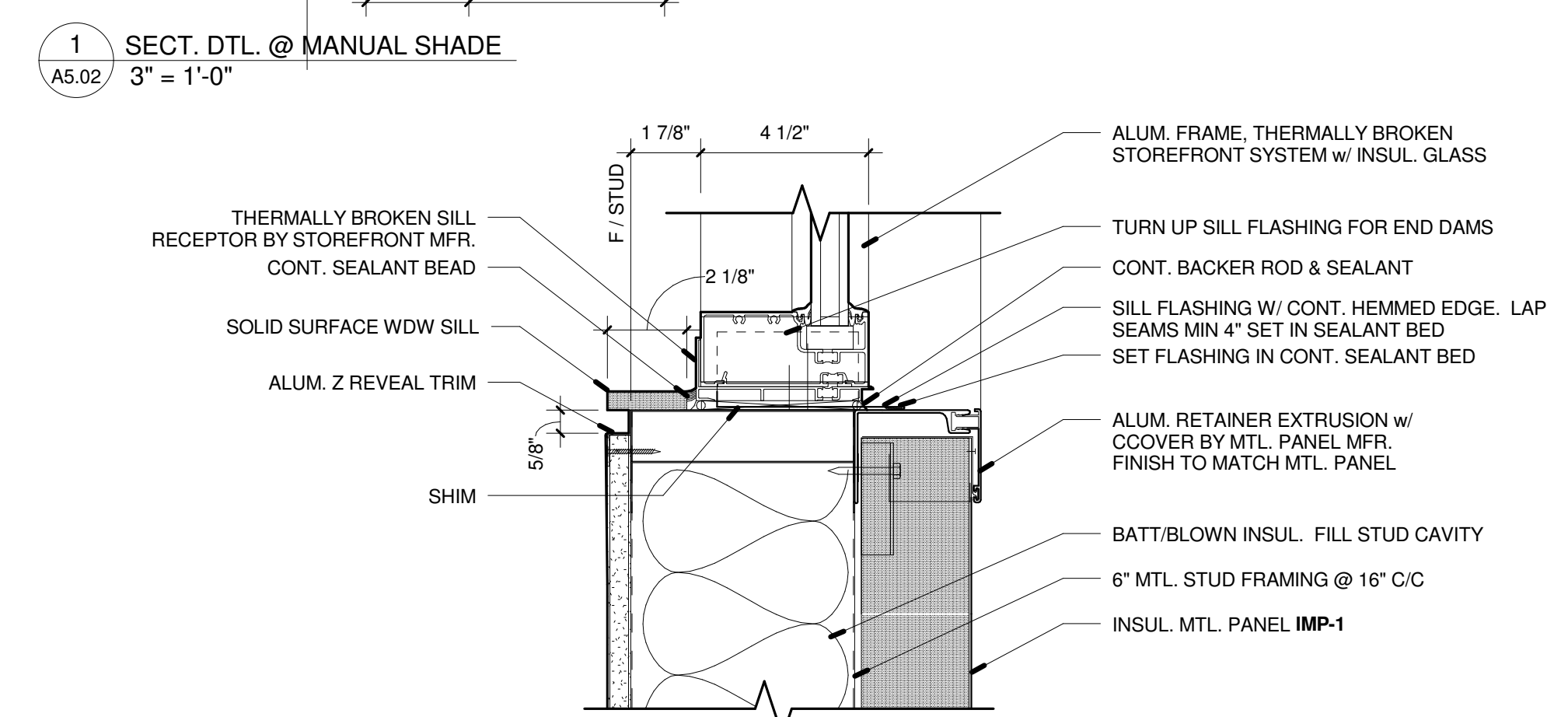
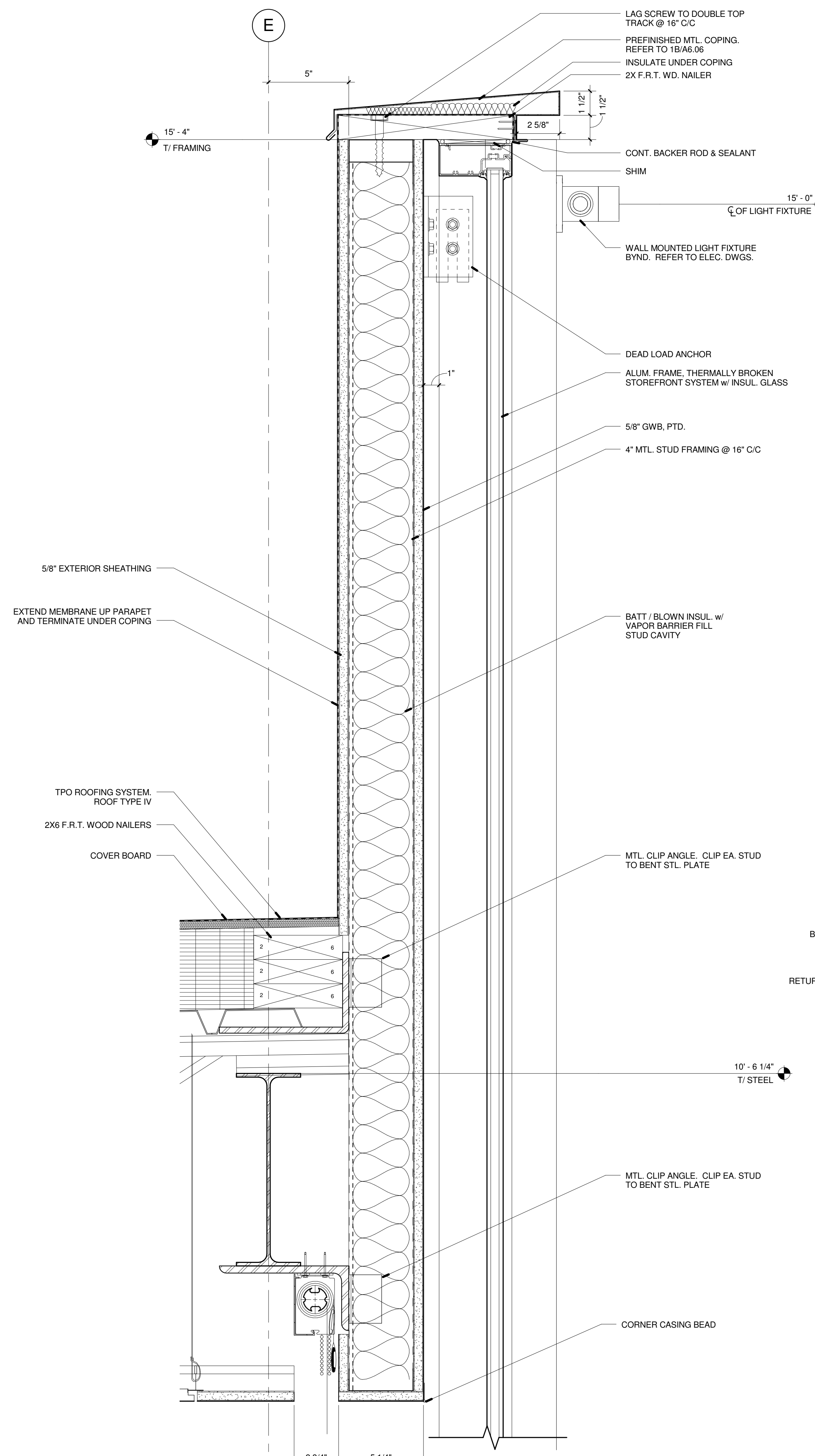

3 PARAPET DTL. @ CMU/MTL. PANEL
A5.02 3" = 1'-0"

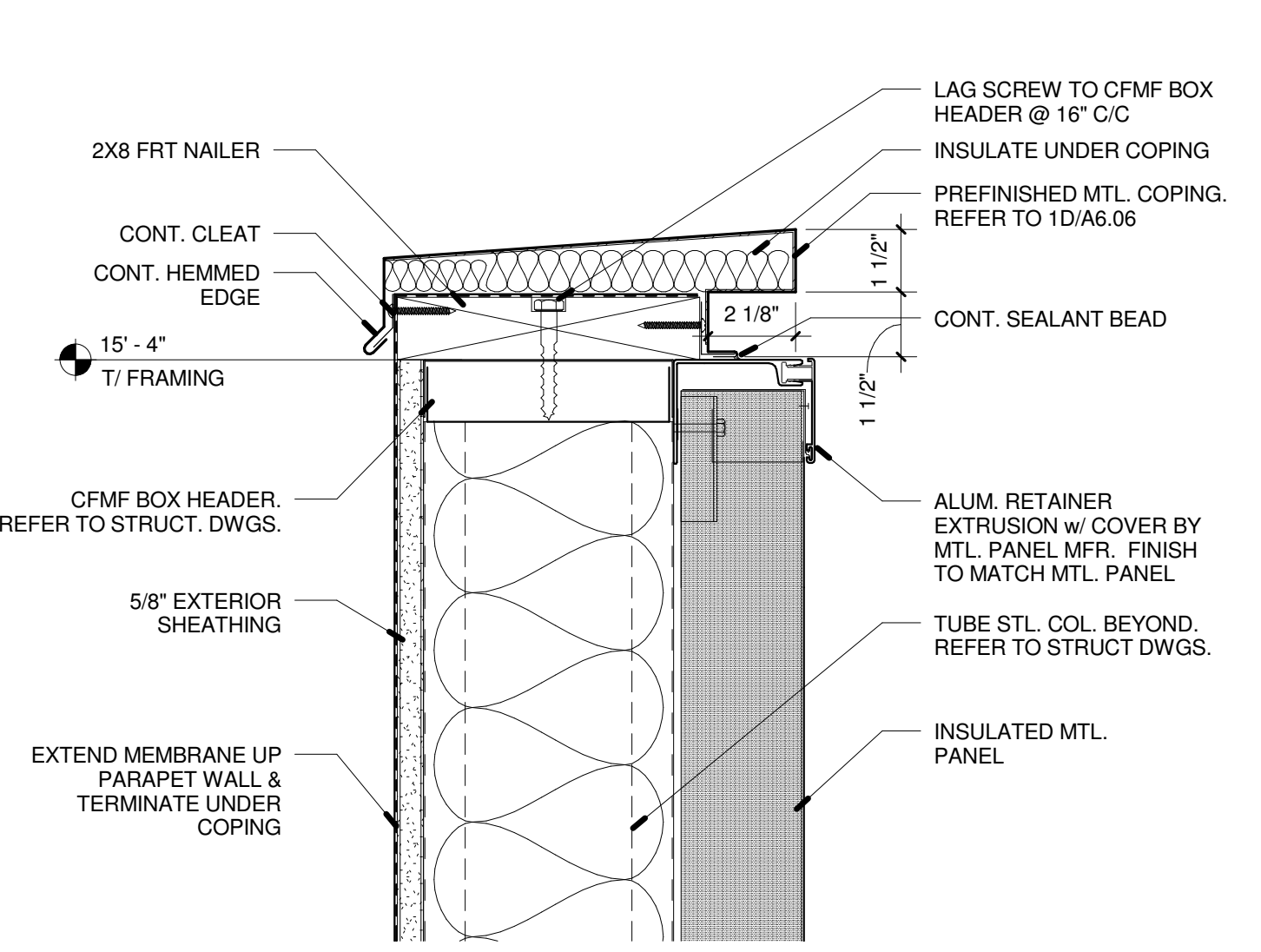

5 PARAPET DTL. @ MTL. PNL. (QUIET STUDY)
A5.02 3" = 1'-0"

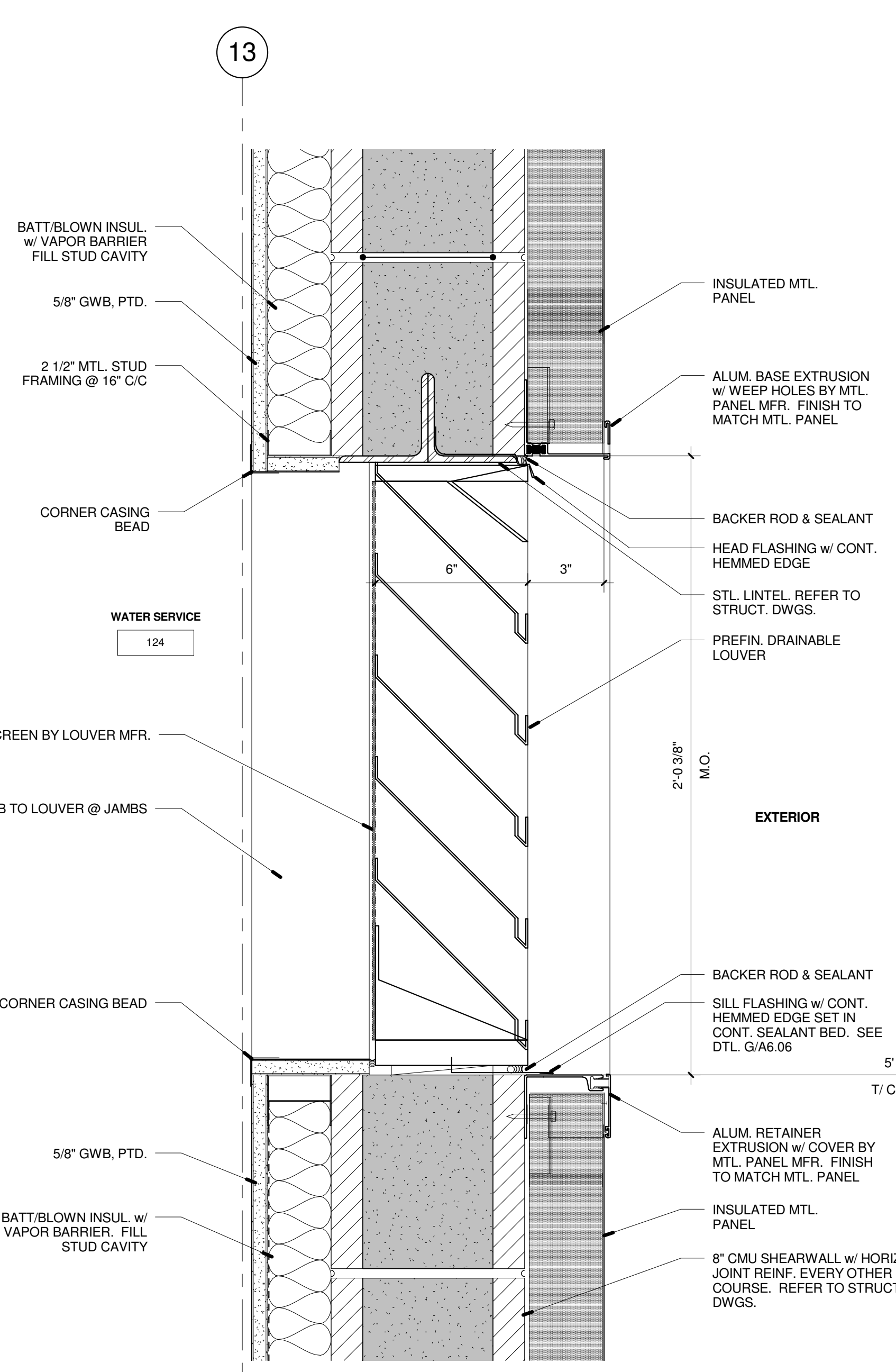

6 SECTION DETAIL @ WALL LOUVER
A5.02 3" = 1'-0"

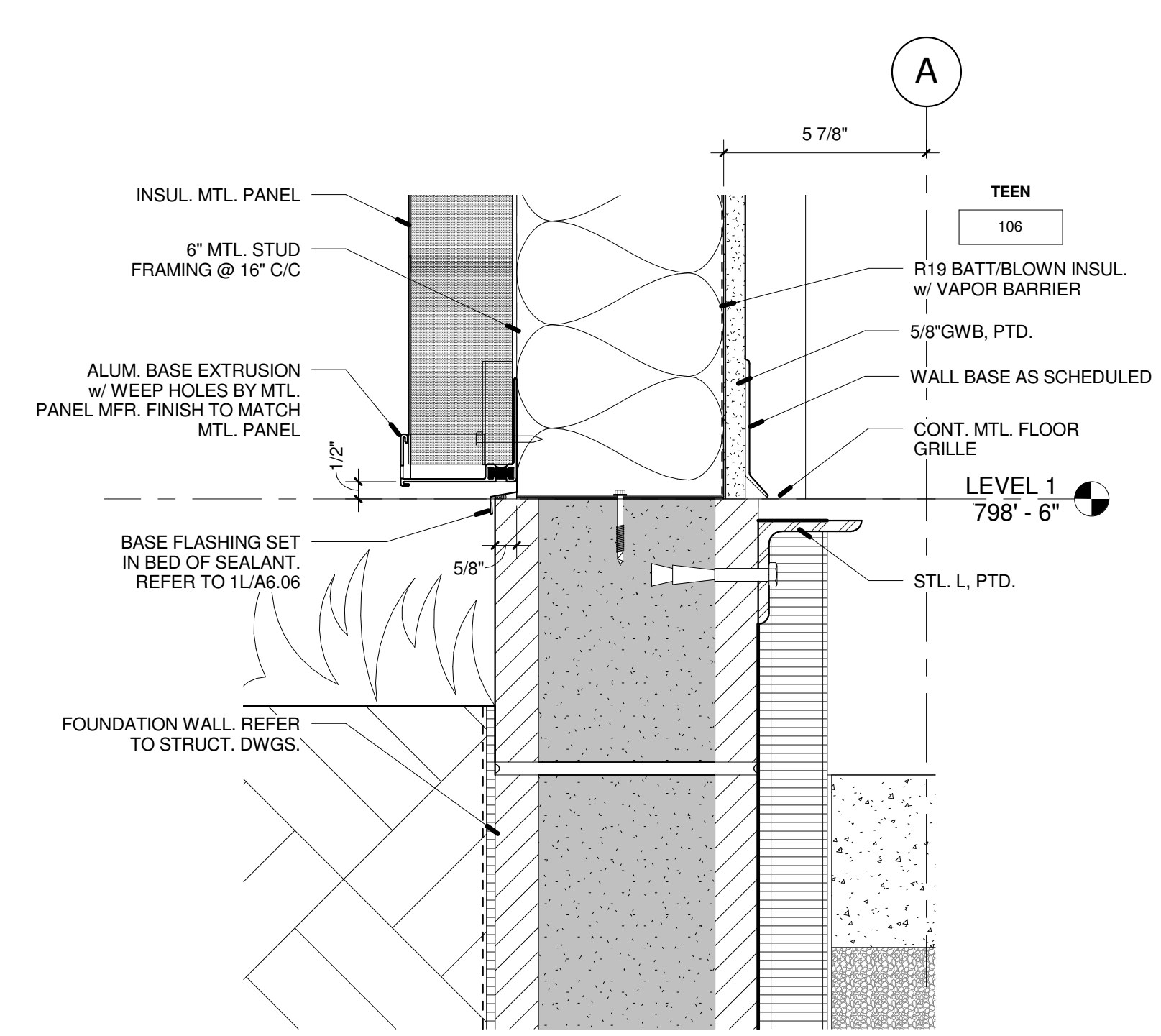

8 FOUNDATION DTL. @ MTL. PANEL
A5.02 3" = 1'-0"

- GENERAL NOTES**
1. THE CONTRACTOR SHALL CHECK ALL DIMENSIONS OF THE WORK AND SHALL REPORT ANY DISCREPANCIES TO THE ARCHITECT BEFORE PROCEEDING.
 2. ALL DRAWINGS AND SPECIFICATIONS ARE THE PROPERTY OF THE ARCHITECT, WHO RESERVES COPYRIGHT WITH RESPECT TO THIS DOCUMENT. THIS DOCUMENT SHALL NOT BE DUPLICATED, USED OR CIRCULATED FOR ANY OTHER PURPOSE THAN THAT FOR WHICH IT IS ISSUED.
 3. ALL DIMENSIONS ARE TO FACE OF STUD OR CENTERLINE OF COLUMN, UNLESS NOTED OTHERWISE.
 4. REFER TO SHEETS A4.01 THRU A4.06 FOR PARTITION AND WALL DIMENSIONS.
 5. ALL TOILET ROOMS TO RECEIVE MOISTURE RESISTANT GYPSUM WALL BOARD.
 6. SEE SHEET A7.01 FOR EXTENT OF RAISED ACCESS FLOORING.
 7. ALL ACT CEILING LAYOUTS NOT DIMENSIONED ARE TO BE CENTERED IN THE ROOM.
 8. ALL DOOR OPENINGS TO BE 4" FROM HINGE SIDE WALL UNLESS NOTED OTHERWISE.

No.	Description	Date
SD COST ESTIMATE - NOT FOR CONSTRUCTION	04.23.2013	
DD COST ESTIMATE - NOT FOR CONSTRUCTION	06.14.2013	
50% CD CLIENT REVIEW SET	08.09.2013	
SITE & STRUCTURE BID & PERMIT SET	08.09.2013	
80% CD CLIENT REVIEW SET	09.03.2013	
95% CD CLIENT REVIEW SET	09.27.2013	
100% CD ENCLOSURES/FINISHES BID & PERMIT SET	10.09.2013	
CB 06 - CONFORMED SET	01.17.2014	

JB AD
JONATHAN BARNES
 ARCHITECTURE AND DESIGN
 153 EAST MAIN STREET SUITE 300
 COLUMBUS, OH 43215
 TEL 614.228.7311
 FAX 614.228.7552
 jbarnes@jadusa.com

Project Title
Columbus Metropolitan Library Whitehall Branch

Drawing Title
EXTERIOR DETAILS

Date	01.17.2014	Sheet Number	
Scale	As indicated	Project Number	12100
		A5.02	
PInC	PM	JC	Des
			Dr
			Author

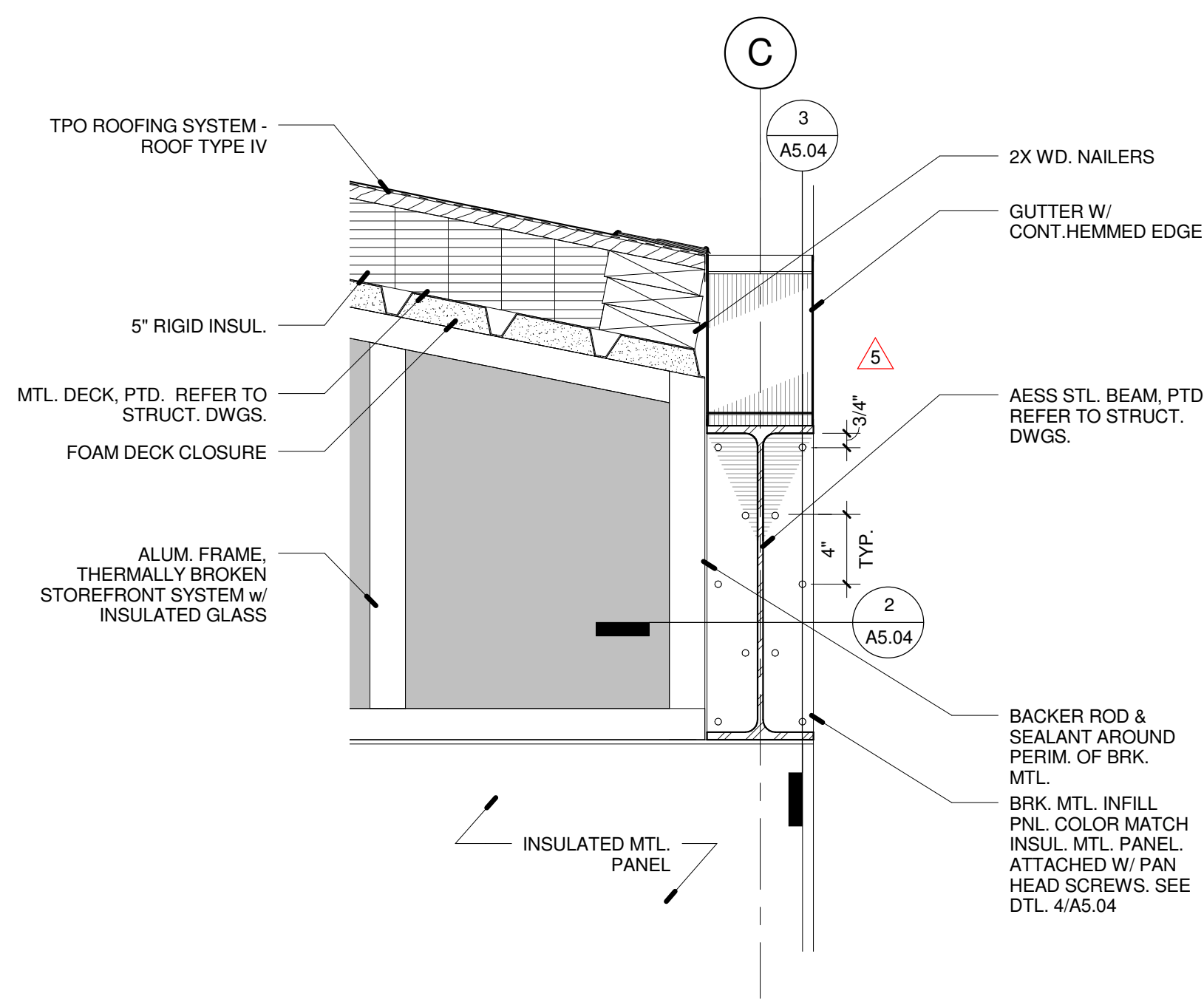

1 SECT / ELEV DTL @ BEAM PENETRATION
A5.04 1 1/2" = 1'-0"

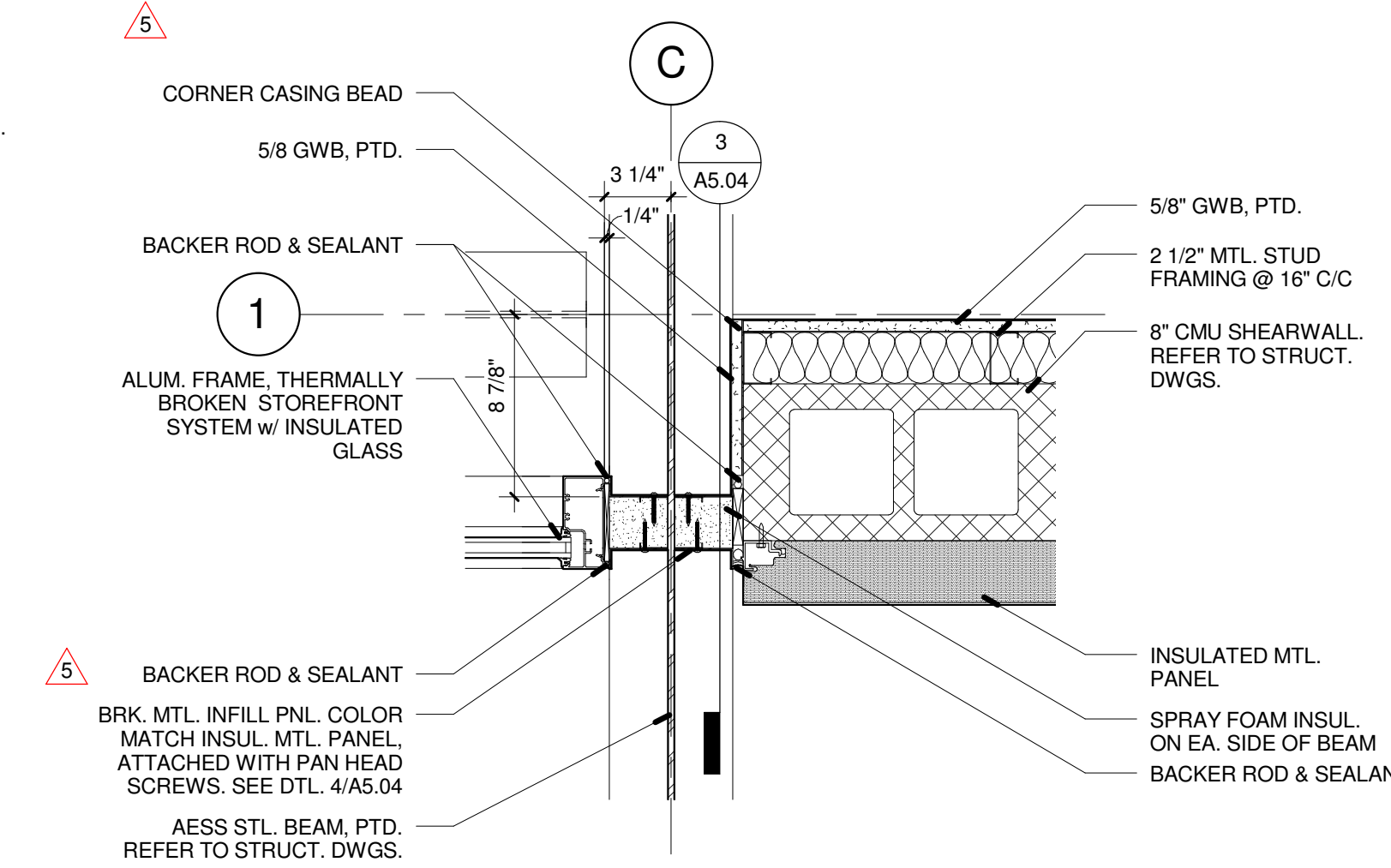

2 PLAN DTL @ BEAM PENETRATION
A5.04 1 1/2" = 1'-0"

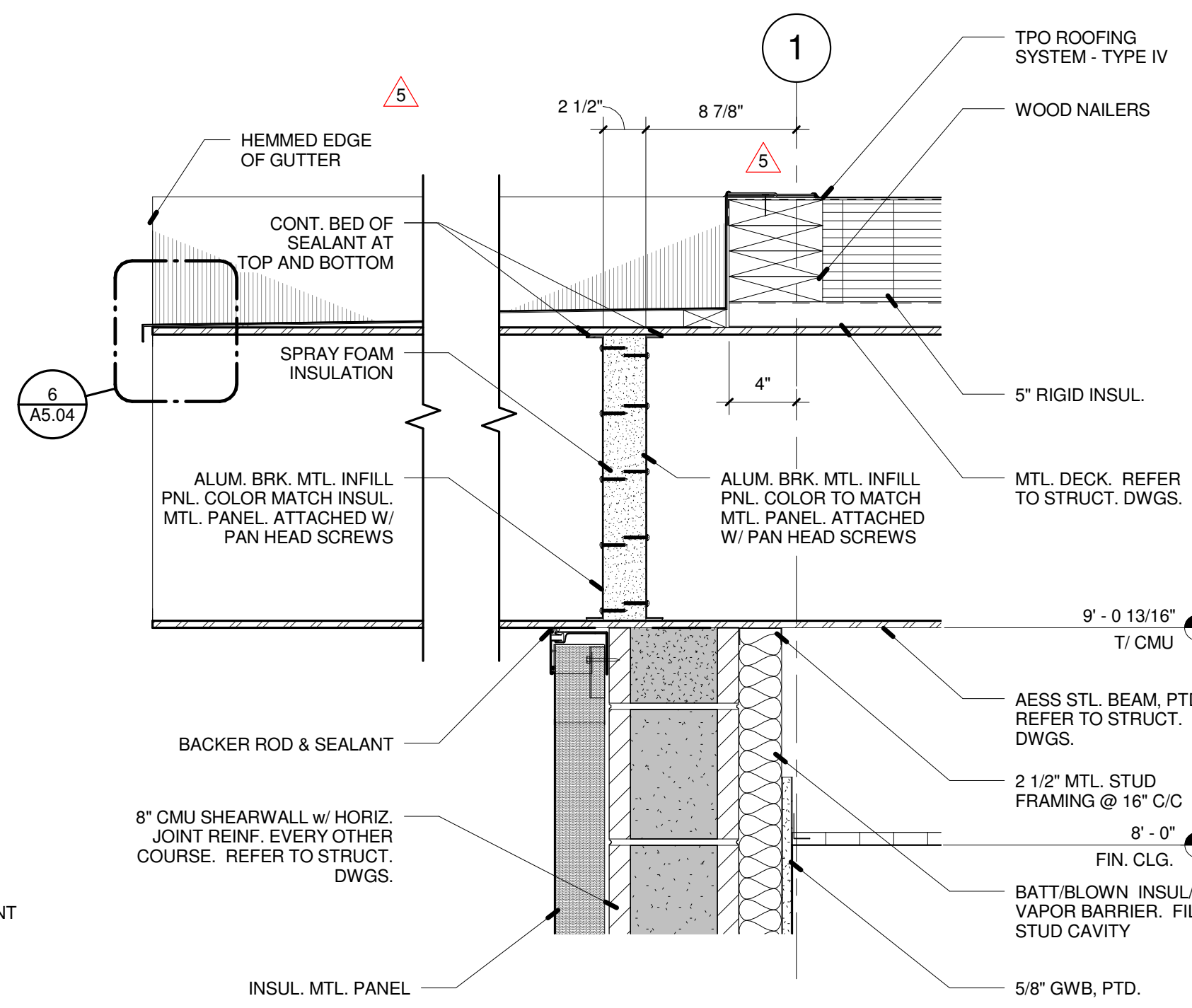

3 SECT DTL @ BEAM PENETRATION
A5.04 1 1/2" = 1'-0"

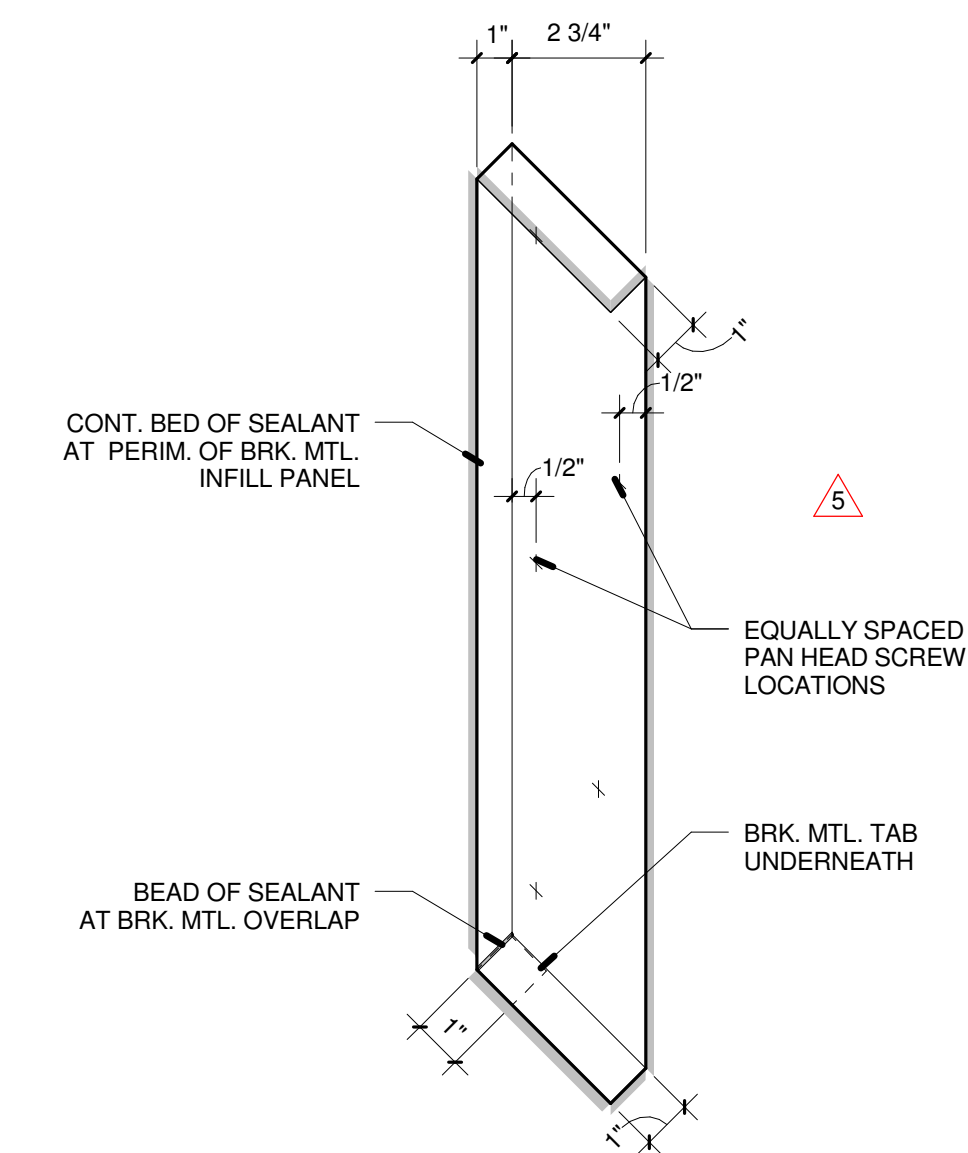

4 PICTORIAL VIEW @ ALUM. BRK. MTL. INFILL PANEL
A5.04 3" = 1'-0"

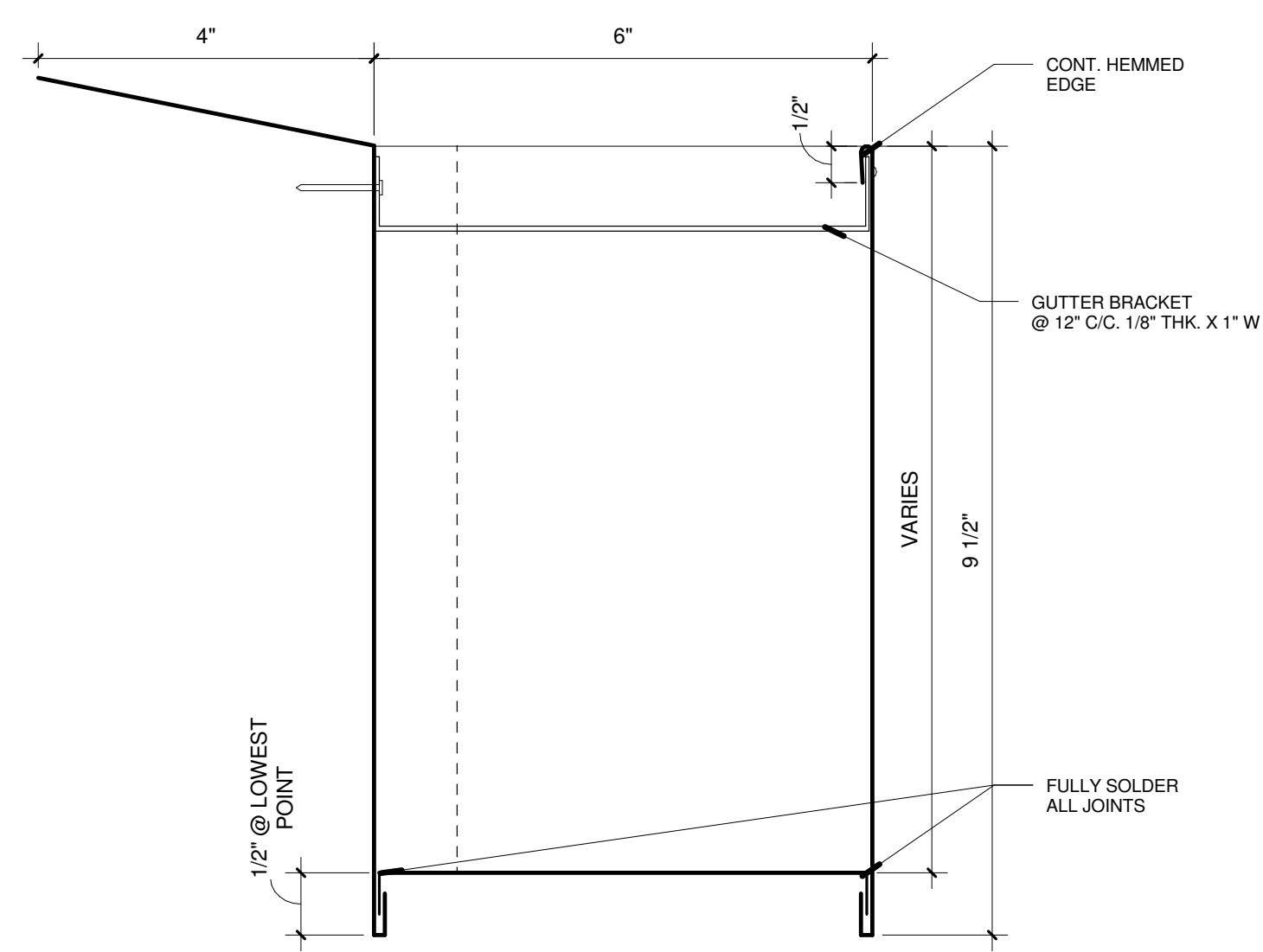

5 GUTTER PROFILE DTL.
A5.04 6" = 1'-0"

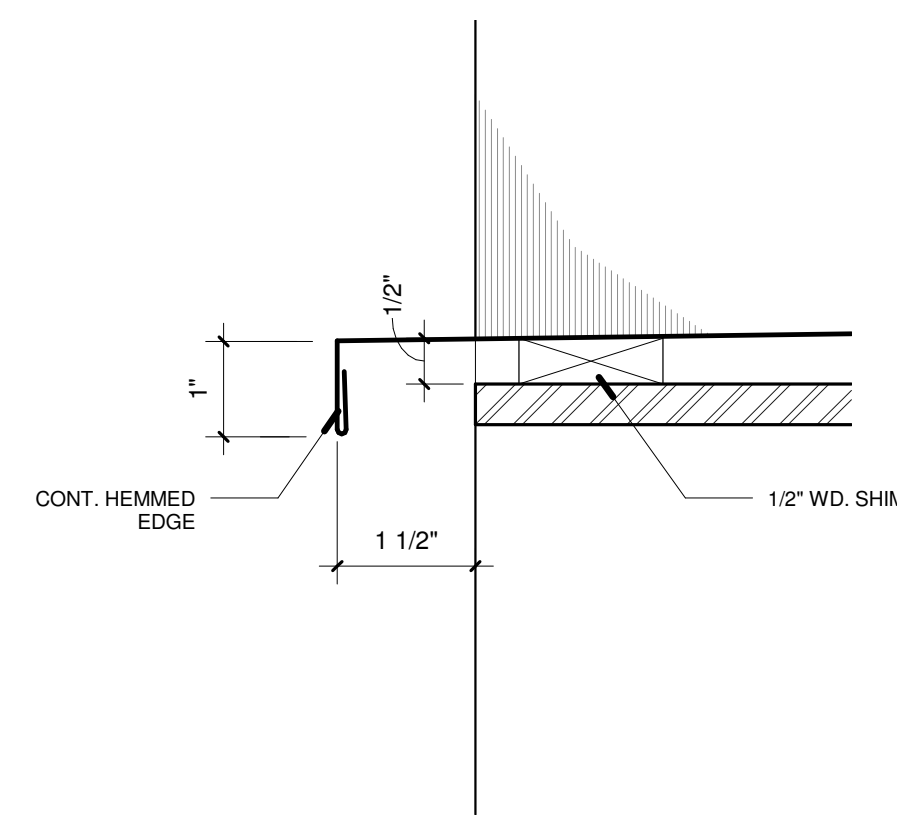

6 GUTTER END DTL.
A5.04 6" = 1'-0"

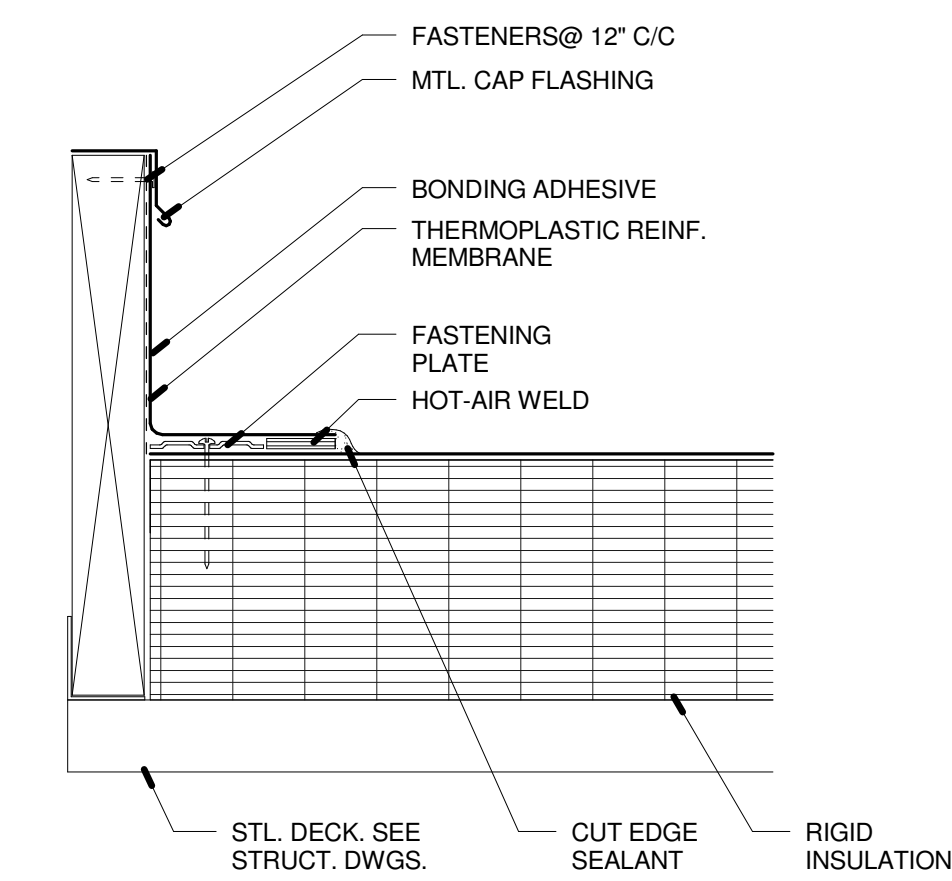

7 SECT DTL @ CURB FLASHING
A5.04 3" = 1'-0"

No.	Description	Date
	SD COST ESTIMATE - NOT FOR CONSTRUCTION	04.23.2013
	DD COST ESTIMATE - NOT FOR CONSTRUCTION	06.14.2013
	50% CD CLIENT REVIEW SET	08.09.2013
	SITE & STRUCTURE BID & PERMIT SET	08.09.2013
	80% CD CLIENT REVIEW SET	09.03.2013
	95% CD CLIENT REVIEW SET	09.27.2013
	100% CD-ENCLOSURES/FINISHES BID & PERMIT SET	10.09.2013
4	ADDENDUM 2 (FF)	10.18.2013
5	ADDENDUM 3 (FF)	10.24.2013
6	ADDENDUM 4 (FF)	10.28.2013
11	GB 06 - CONFORMED SET	01.17.2014

JB AD
JONATHAN BARNES
 ARCHITECTURE AND DESIGN
 153 EAST MAIN
 STREET SUITE 300
 COLUMBUS, OH
 43215
 TEL: 614.228.7311
 FAX: 614.228.7552
 jbarnes@jadusa.com

Project Title
Columbus Metropolitan Library Whitehall Branch

Drawing Title
EXTERIOR DETAILS

Date: 01.17.2014
 Sheet Number: **A5.04**

Scale: As indicated
 Project Number: 12100

PinC: PM JC Des Dr Author

01000 - GENERAL STRUCTURAL NOTES

- THE GENERAL STRUCTURAL NOTES ARE INTENDED TO AUGMENT THE DRAWINGS AND SPECIFICATIONS. SHOULD CONFLICTS EXIST BETWEEN THE DRAWINGS AND SPECIFICATIONS AND THE GENERAL STRUCTURAL NOTES, THE STRICTEST PROVISION SHALL GOVERN.
- GOVERNING CODE: OHIO BUILDING CODE - 2011 EDITION.
- SEE STRUCTURAL PLANS FOR DESIGN SOIL BEARING PRESSURE AND LIVE LOADS. LIVE LOADS REDUCED IN ACCORDANCE WITH THE GOVERNING CODE.
- ROOF SNOW LOAD:
GROUND SNOW LOAD (Pg) - 20 PSF
SNOW EXPOSURE FACTOR (Ce) - 1.0
IMPORTANCE FACTOR (Is) - 1.1
THERMAL FACTOR (Ct) - 1.0
FLAT ROOF SNOW LOAD (Pf) - 22 PSF
- WIND LOAD:
BASIC WIND SPEED - 90 MPH
IMPORTANCE FACTOR (Iw) - 1.15
EXPOSURE CATEGORY - EXPOSURE C
INTERNAL PRESSURE COEFFICIENT(G Cpi) - +0.18
- SEISMIC LOAD:
OCCUPANCY CATEGORY - III
IMPORTANCE FACTOR (Ie) - 1.25
MAPPED SPECTRAL RESPONSE ACCELERATION AT SHORT PERIOD (Ss) - 0.145
MAPPED SPECTRAL RESPONSE ACCELERATION AT ONE-SECOND PERIOD (S1) - 0.058
SITE CLASS - D
SPECTRAL RESPONSE COEFFICIENT AT SHORT PERIOD (Sds) - 0.155
SPECTRAL RESPONSE COEFFICIENT AT ONE-SECOND PERIOD (SD1) - 0.093
SEISMIC DESIGN CATEGORY - B
DESIGN BASE SHEAR - 40K
SEISMIC RESPONSE COEFFICIENT (Cs) - 0.097
BASIC SEISMIC FORCE RESISTING SYSTEM:
H-STRUCTURAL STEEL SYSTEMS NOT SPECIFICALLY DETAILED FOR SEISMIC RESISTANCE (R=3, Cd=3)
A9-ORDINARY REINFORCED MASONRY SHEAR WALLS (R=2, Cd=1 3/4)
DESIGN BY EQUIVALENT LATERAL FORCE PROCEDURE
- MECHANICAL FRAMING LOADS, OPENINGS, AND STRUCTURE IN ANY WAY RELATED TO MECHANICAL REQUIREMENTS ARE SHOWN FOR BIDDING PURPOSES ONLY. CONTRACTOR SHALL OBTAIN APPROVAL OF MECHANICAL AND OTHER TRADES BEFORE PROCEEDING WITH SUCH PORTION OF THE WORK. EXCESS COST RELATED TO VARIATION IN MECHANICAL REQUIREMENTS TO BE BORNE BY MECHANICAL CONTRACTOR. COORDINATE SIZE AND LOCATION OF ALL OPENINGS WITH THE MECHANICAL DRAWINGS.
- THE STRUCTURE IS DESIGNED TO BE SELF-SUPPORTING AND STABLE AFTER THE BUILDING IS FULLY COMPLETED. IT IS SOLELY THE CONTRACTOR'S RESPONSIBILITY TO DETERMINE [DEMOLITION PROCEDURES,] ERECTION PROCEDURES AND SEQUENCES AND TO ENSURE THE SAFETY OF THE BUILDING AND ITS COMPONENT PARTS DURING ERECTION. THIS INCLUDES THE ADDITION OF WHATEVER TEMPORARY BRACING, GLYS, OR TIE-DOWNS WHICH MIGHT BE NECESSARY. SUCH MATERIAL SHALL REMAIN THE CONTRACTOR'S PROPERTY AFTER COMPLETION OF THE PROJECT.
- IT IS SOLELY THE CONTRACTOR'S RESPONSIBILITY TO FOLLOW ALL APPLICABLE SAFETY CODES AND REGULATIONS DURING ALL PHASES OF CONSTRUCTION.
- THE CONTRACTOR IS RESPONSIBLE FOR VERIFYING ALL DIMENSIONS AND CONDITIONS RELATING TO EXISTING CONSTRUCTION AND EXISTING SERVICE ON THE SITE.
- THE CONTRACTOR SHALL VERIFY ALL DIMENSIONS AND LOCATIONS OF COLUMNS, WALLS, OPENINGS ETC. WITH THE ARCHITECTURAL DRAWINGS PRIOR TO PROCEEDING WITH THE WORK.

033000S REINFORCED CONCRETE

- SPECIFICATIONS AND STANDARDS:
ALL CONCRETE WORK, DETAILING, FABRICATION AND PLACING OF BARS AND CONCRETE SHALL BE GOVERNED BY THE APPLICABLE VERSION OF:
A. ACI 117, ACI 301, ACI 315, AND ACI 318.
B. CRSI RECOMMENDED PRACTICE FOR PLACING REINFORCING BARS.
C. ACI 306 AND ACI 305 FOR WINTER AND HOT WEATHER CONCRETING, RESPECTIVELY.
THE CONTRACTOR SHALL AT ALL TIMES HAVE A COPY OF THE RELEVANT SPECIFICATIONS QUOTED ABOVE ON THE SITE AND THE SUPERVISORY PERSONNEL SHALL BE THOROUGHLY FAMILIAR WITH THE CONTENTS THEREOF.
- CONTINGENCIES:
A. LEAN CONCRETE UNDER FOUNDATIONS FOR EARTH FILL DUE TO ACCIDENTAL OVER EXCAVATION OR SOFT SPOTS.
- CONCRETE REQUIREMENTS AND LOCATION IN JOB:

CLASS	LOCATION	FC	SPECIAL REQUIREMENTS
1	FOOTINGS, WALLS, PIERS	3000 PSI	
2	EXTERIOR CONCRETE	4000 PSI	5% ±1% AIR CONTENT
3	INTERIOR SLABS-ON-GRADE	3500 PSI	
4	MASONRY GROUT	3000 PSI	7" SLUMP 3/8" MAX. AGG.
5	EARTH FILL	1500 PSI	NO TESTS
- SUBMIT CONCRETE MIXES FOR APPROVAL IN ACCORDANCE WITH ACI 301 BEFORE PLACING ANY CONCRETE.
- REINFORCING REQUIREMENTS:
A. BARS: ASTM A615, A616, A617 - GRADE 60.
B. WELDED WIRE REINFORCING: ASTM A185.
- FOOTINGS:
A. DOWELS IN FOOTINGS TO MATCH VERTICAL REINFORCING IN CONCRETE WALLS, COLUMNS OR PIERS. DOWELS IN FOOTING FOR MASONRY WALLS ARE NOT REQUIRED UNLESS SPECIFICALLY SHOWN ON THE STRUCTURAL DETAILS.
B. BEND ALL BARS 24 DIAMETERS AROUND CORNERS OF FOOTINGS. BARS AT THE INSIDE FACE OF THE CORNER SHALL BE CONTINUED ACROSS TO THE OUTSIDE AND THEN BENT.
- MISCELLANEOUS:
A. IF NO OTHER REINFORCING IS SHOWN IN A SLAB ON GRADE, PROVIDE 6x6-W1.4x W1.4 WWR AT MID-THICKNESS OF SLAB.
B. LAP WELDED WIRE REINFORCING 1 SPACE + 2" AT ALL EDGES AND ENDS OF SHEET.
C. DO NOT BACKFILL AGAINST FOUNDATION WALLS UNTIL BOTH ADJACENT FLOOR SLABS ARE IN PLACE OR WHERE FILL IS ON BOTH SIDES OF A WALL, BRING THE FILL UP UNIFORMLY.
D. CONSTRUCTION JOINTS PERMITTED ONLY WHERE SHOWN OR AS APPROVED BY THE STRUCTURAL ENGINEER.
E. PROVIDE ONE #4x3'-0" DIAGONAL REINFORCING BAR AT MID-DEPTH OF SLAB AT ALL RE-ENTRANT CORNERS OF SLABS ON GRADE.

042000 - CONCRETE UNIT MASONRY

- COMPRESSIVE STRENGTH OF MASONRY (f'm) 1500 PSI, DETERMINED BY UNIT STRENGTH OR PRISM METHOD.
- MASONRY MATERIALS:
A. HOLLOW AND SOLID LOAD BEARING CONCRETE MASONRY UNITS - ASTM C90 - NORMAL WEIGHT.
- MORTAR:
A. CONCRETE UNIT MASONRY WALLS - ASTM C270 TYPE S.
- COARSE MASONRY GROUT: SEE REINFORCED CONCRETE GENERAL NOTES.
- MASONRY REINFORCEMENT:
A. HORIZONTAL JOINT REINFORCEMENT: 9 GA DEFORMED WIRE, LADDER TYPE REINFORCEMENT.
1. IN EVERY SECOND BLOCK COURSE, FULL HEIGHT, AND WHERE SHOWN ON DRAWINGS.
2. IN FIRST BED JOINT ABOVE AND BELOW OPENINGS EXTENDING 24" BEYOND OPENING.
3. LAP REINFORCEMENT A FULL WIDTH AT CORNERS AND INTERSECTIONS.
- BEARING POINTS:
A. BEAMS: 3 COURSES x 24" WIDE SOLID OR GROUTED SOLID MASONRY.
B. JOISTS & LINTELS: 2 COURSES x 16" WIDE SOLID OR GROUTED SOLID MASONRY.
- REINFORCED MASONRY:
A. INSTALL REINFORCING BARS IN LOCATIONS SHOWN. LAP SPLICE REINFORCING 48 BAR DIAMETERS UNLESS NOTED.
B. GROUT BLOCK WITH COARSE MASONRY GROUT VIBRATED IN PLACE TO FILL ALL VOIDS AND INTERSTICES. FOLLOW RECOMMENDATIONS OF NCM TEK NO. 3-2.
- POST-INSTALLED SLEEVE ANCHORS:
ONE PIECE WRAP AROUND EXPANSION SLEEVE. THE ENTIRE ANCHOR SHALL BE CARBON STEEL MEETING THE FOLLOWING REQUIREMENTS.

ANCHOR SIZE	MINIMUM EMBEDMENT	PULLOUT (LBS)	SHEAR (LBS)
1/4" DIAMETER	1"	250	235
3/8" DIAMETER	1 1/4"	400	650
1/2" DIAMETER	2 1/4"	800	950
5/8" DIAMETER	3"	950	1250
3/4" DIAMETER	3 1/2"	1250	1900
- LOADS INDICATED ABOVE ARE SERVICE LOADS IN POUNDS FOR SLEEVE ANCHORS IN CONCRETE MASONRY CONSTRUCTION. ANCHORS TO BE INSTALLED IN FULLY GROUTED CELLS.
- POST-INSTALLED ADHESIVE ANCHORS:
EMBED IN EPOXY RESIN ADHESIVE. THE ENTIRE ANCHOR SHALL BE ASTM A36 CARBON STEEL MEETING THE FOLLOWING REQUIREMENTS:

ANCHOR SIZE	MINIMUM EMBEDMENT	PULLOUT (LBS.)	SHEAR (LBS)
3/8" DIAMETER	3 1/2"	1550	1050
1/2" DIAMETER	4 1/4"	1750	1900
5/8" DIAMETER	5"	2250	2000
3/4" DIAMETER	7"	3700	2000
- LOADS INDICATED ABOVE ARE SERVICE LOADS FOR STEEL ANCHORS IN CONCRETE MASONRY CONSTRUCTION. ANCHORS TO BE INSTALLED IN FULLY GROUTED CELLS.

051200 - STRUCTURAL STEEL FRAMING

- SPECIFICATIONS AND STANDARDS:
UNLESS SPECIFICALLY SHOWN OTHERWISE, DESIGN, FABRICATION AND ERECTION SHALL BE GOVERNED BY
A. ANSI/AISC 360 - SPECIFICATION FOR STRUCTURAL STEEL BUILDINGS. ASD
B. AISC 341 SEISMIC PROVISIONS FOR STRUCTURAL STEEL BUILDINGS, INCLUDING SUPPLEMENT 1.
C. AISC 303 - CODE OF STANDARD PRACTICE FOR STEEL BUILDINGS AND BRIDGES.
D. AWS STANDARD WELDING SYMBOLS.
E. AWS D1.1 STRUCTURAL WELDING CODE - STEEL. WELDING SHALL BE PERFORMED ONLY BY OPERATORS QUALIFIED, BY THE AWS STANDARD QUALIFICATION PROCEDURE, TO PERFORM THE PARTICULAR TYPE OF WORK REQUIRED.
F. SPECIFICATIONS FOR STRUCTURAL JOINTS USING ASTM A325 OR A490 BOLTS.
- TESTING:
A. WELDS: NON-DESTRUCTIVE TESTING SHALL BE PERFORMED BY AN INDEPENDENT TESTING LABORATORY ON ALL CRITICAL WELDS AND ON 25% OF NONCRITICAL WELDS. INADEQUATE WELDS SHALL BE STRENGTHENED OR CUT OUT AND REPLACED AS DIRECTED. CRITICAL WELDS SHALL BE DEFINED AS ALL FULL PENETRATION WELDS, ALL WELDS IN MOMENT CONNECTIONS AND AS NOTED AS CRITICAL WELDS ON THE STRUCTURAL DETAILS.
B. STRUCTURAL STEEL: PROVIDE MILL REPORTS FOR PROPERLY IDENTIFIED MATERIALS ON REQUEST.
C. A325 AND A490 BOLTS: PROVIDE BOLT INSPECTION AS DETAILED IN SECTION 9 OF SPECIFICATIONS FOR STRUCTURAL JOINTS USING A325 OR A490 BOLTS.
- MATERIALS:
A. "W" SHAPES: ASTM A992 Fy = 50 KSI.
B. CHANNELS: ASTM A36.
C. ANGLES, PLATES AND BARS: ASTM A36.
D. STRUCTURAL PIPES: ASTM A53 GR. B.
E. RECTANGULAR HOLLOW STRUCTURAL SECTIONS: ASTM A500 GR. B, Fy = 46 KSI.
F. ROUND HOLLOW STRUCTURAL SECTIONS: ASTM A500, GR. B, Fy = 42 KSI.
G. WELDING ELECTRODES: AWS A5.1 OR A5.5 SERIES E70.
H. BOLTS: ASTM A325.
I. ANCHOR RODS: ASTM F1554 GR. 36.
J. PAINT AND PROTECTION - NONE EXCEPT AS NOTED BELOW:
1. INTERIOR MEMBERS EXPOSED TO VIEW IN THE FINISHED STRUCTURE - PRIME COAT, TOUCH UP AFTER ERECTION.
2. MEMBERS EXPOSED TO WEATHER IN FINISHED STRUCTURE, SHELF ANGLES AND LINTELS IN EXTERIOR WALLS - GALVANIZED PER ASTM A123 AFTER FABRICATION.
K. SHRINKAGE-RESISTANT GROUT: ASTM C1107, NON-METALLIC AGGREGATE, NON-CORROSIVE, NON-STAINING.
- LINTELS:
A. LINTELS FOR EXTERIOR WALL OPENINGS - HOT DIPPED GALVANIZED.
B. 8" BEARING EACH SIDE OF OPENINGS UNLESS NOTED.
C. UNLESS SHOWN OTHERWISE, PROVIDE 1 ANGLE FOR EACH 4" WALL THICKNESS AS FOLLOWS:

MASONRY OPENING	ANGLE SIZE
3'-6" OR LESS	L 3 1/2x3 1/2x1/4
3'-7" TO 5'-0"	L 4x3 1/2x1/4 LLV
5'-1" TO 8'-0"	L 5x3 1/2x5/16 LLV
8'-1" TO 10'-0"	L 6x3 1/2x5/16 LLV
- CONNECTION REQUIREMENTS:
A. DESIGN CONNECTIONS FOR VERTICAL REACTIONS SHOWN ON DRAWINGS OR FOR FULL CAPACITY OF MEMBER WHERE NO REACTION IS SHOWN.
B. DESIGN MOMENT BEAM CONNECTIONS FOR VALUES SHOWN OR FOR FULL MOMENT CAPACITY OF MEMBER.
C. CONNECTIONS SHOWN AND DETAILED ON THE DRAWINGS MAY BE REDESIGNED BY THE STRUCTURAL STEEL CONTRACTOR FOR EQUAL FORCES PROVIDED THE SAME ARRANGEMENT OF MEMBERS IS USED AND THE OVERALL SIZE OF THE CONNECTION DOES NOT EXCEED THAT OF THE CONNECTION DETAILED.
D. OBTAIN APPROVAL FROM STRUCTURAL ENGINEER FOR TYPES OF CONNECTIONS BEFORE FABRICATION.
E. ALL BOLTED CONNECTIONS TO BE SHEAR/BEARING TYPE WITH BOLTS IN THE SNUG TIGHT CONDITION UNLESS NOTED OTHERWISE.
- MISCELLANEOUS REQUIREMENTS:
A. PROVIDE HOLES FOR OTHERS. IF SECTION IS WEAKENED BY MORE THAN 15% BY AN OPENING NOT SHOWN ON THE DRAWINGS, OBTAIN PRIOR APPROVAL.
B. STEEL FRAMING FOR OPENINGS FOR, SUPPORTING OR CONNECTING TO MECHANICAL OR OTHER EQUIPMENT IS SHOWN FOR BIDDING PURPOSES ONLY. CONTRACTOR SHALL COORDINATE SIZES AND LOCATIONS WITH MECHANICAL AND OTHER REQUIREMENTS BEFORE PROCEEDING WITH THE WORK. CONTRACTOR SHALL COORDINATE SIZES AND LOCATIONS OF STEEL ANGLE FRAMES FOR OPENINGS THAT ARE SHOWN ON THE MECHANICAL AND ARCHITECTURAL DRAWINGS.
C. STEEL BELOW GRADE TO BE PROTECTED BY A MINIMUM OF 3" OF CONCRETE OR 4" OF MASONRY.
D. 1/4" THICK SETTING PLATES FOR ALL BEAMS BEARING ON MASONRY OR CONCRETE WHICH DO NOT REQUIRE A BEARING PLATE. ANCHOR THE SETTING PLATE TO THE WALL W/ TWO - 1/2"x6" HEADED STUDS.

052100 - STEEL JOIST FRAMING

- DESIGN, MANUFACTURING, AND ERECTION: ACCORDING TO THE STANDARD SPECIFICATIONS, LOAD TABLES & WEIGHT TABLES FOR STEEL JOISTS & JOIST GIRDERS ADOPTED BY THE STEEL JOIST INSTITUTE.
- STEEL JOISTS OF THE SAME DEPTH AND CHORD DESIGNATION SHALL HAVE MEMBER SIZES OF UNIFORM CONSISTENCY.
- PAIN ALL JOISTS WITH MANUFACTURERS STANDARD SHOP PRIMER EXCEPT THAT BLACK ASPHALT NOT PERMITTED.
- PROVIDE ADDITIONAL WEB MEMBERS AS REQUIRED AT CONCENTRATED LOADS THAT DO NOT OCCUR AT PANEL POINTS.
- BRIDGING:
A. ANCHOR ALL BRIDGING TO INTERSECTING WALLS AND BEAMS UNLESS OTHERWISE SHOWN
B. BRIDGING QUANTITY AND SPACING AS REQUIRED BY SJI.
C. CONNECTIONS TO SUPPORTING STEEL:
A. WELDING - 2" OF 1/8" FILLET EA. SIDE FOR K AND KCS JOISTS.
B. BOLTING - (2) 1/2" DIAMETER A307 FOR K AND KCS JOISTS.
C. BOLT JOISTS AT OR NEAREST TO COLUMNS.
D. EXTEND BOTTOM CHORD OF JOISTS IN LINE WITH COLUMNS TO STABILIZER PLATES ON COLUMNS OR BEAMS.
7. PROVIDE MATCHING HEIGHT SEATS ON JOISTS THAT HAVE COMMON BEARING.
8. ADJACENT JOISTS OF THE SAME DEPTH ARE TO HAVE WEB MEMBERS IN LINE TO PERMIT PASSAGE OF MECHANICAL DUCTS.

053100 - STEEL DECKING

- SPECIFICATIONS AND STANDARDS:
A. DESIGN FABRICATION AND ERECTION OF STEEL DECK SHALL BE GOVERNED BY THE LATEST EDITION OF THE AMERICAN IRON AND STEEL INSTITUTE, SPECIFICATION FOR THE DESIGN OF COLD-FORMED STEEL STRUCTURAL MEMBERS.
B. PROPERTIES OF THE STRUCTURAL STEEL DECK SHALL BE COMPUTED IN ACCORDANCE WITH THE REFERENCE STANDARD. THE PROPERTIES SHALL BE PUBLISHED IN THE MANUFACTURER'S CATALOG.
C. AWS STANDARD WELDING SYMBOLS.
D. AWS D1.3 SPECIFICATIONS FOR WELDING SHEET STEEL IN STRUCTURES.
E. WELDING SHALL BE PERFORMED ONLY BY OPERATORS QUALIFIED, BY THE AWS STANDARD QUALIFICATION PROCEDURE, TO PERFORM THE PARTICULAR TYPE OF WORK REQUIRED.
- MATERIALS:
A. GALVANIZED STEEL DECK: ASTM A653 STRUCTURAL QUALITY GRADE 33 WITH COATING DESIGNATION 660.
B. WELDING ELECTRODES: AWS A5.1, A5.5 OR A5.18 SERIES E60.
- ERECTION AND CONNECTIONS:
A. MINIMUM BEARING: 2 INCHES UNLESS OTHERWISE SHOWN.
B. ANCHOR STEEL DECK TO STEEL SUPPORTING MEMBERS WITH 5/8" DIAMETER PUDDLE WELDS AT A MAXIMUM AVERAGE SPACING OF 12 INCHES UNLESS SHOWN OTHERWISE.
C. FOR DECK SPANS GREATER THAN FIVE FEET, SIDE LAP FASTENERS SHALL BE SPACED AT INTERVALS NOT EXCEEDING 18 INCHES, UNLESS NOTED, USING #10 SCREWS, 5/8" DIAMETER PUDDLE WELDS, OR 1" LONG FILLET WELDS.
- OPENINGS IN STEEL DECK:
A. OPENINGS CUT IN THE STEEL DECK SHALL BE REINFORCED OR SHALL BE SUPPORTED ON STEEL ANGLE FRAMES. COORDINATE SIZES AND LOCATIONS WITH THE MECHANICAL AND ARCHITECTURAL DRAWINGS.
B. OPENINGS IN STEEL DECK EQUAL TO OR LESS THAN 12"x12" SHALL BE REINFORCED WITH A 24"x24" - 16 GAGE PLATE SCREWED OR WELDED TO THE DECK RIBS ON ALL SIDES OF THE OPENING.
C. OPENINGS IN ROOF DECK GREATER THAN 12"x12" SHALL BE SUPPORTED ON STEEL ANGLE FRAMES.

054000 COLD-FORMED METAL FRAMING

- SPECIFICATIONS AND STANDARDS:
A. STRUCTURAL PROPERTIES OF COLD-FORMED METAL FRAMING SHALL BE COMPUTED IN ACCORDANCE WITH AISI "SPECIFICATIONS FOR THE DESIGN OF COLD FORMED STEEL STRUCTURAL MEMBERS" AND SHALL BE PUBLISHED IN THE MANUFACTURER'S CATALOG.
B. WELDING SHALL BE PERFORMED ONLY BY QUALIFIED OPERATORS USING PROPER EQUIPMENT FOR THE PARTICULAR TYPE OF WORK REQUIRED.
C. AWS STANDARD WELDING SYMBOL.
D. AWS D1.3 SPECIFICATION FOR WELDING SHEET STEEL IN STRUCTURES.
- MATERIALS:
A. MEMBERS 54 MILS AND HEAVIER: ASTM A1003, GRADE 50, TYPE H.
B. MEMBERS 43 MILS AND LIGHTER: ASTM A1003, GRADE 33, TYPE H.
C. TRACK AND BRIDGING MATERIALS: ASTM A1003, GRADE 33, TYPE H.
D. FRAMING SHALL BE GALVANIZED PER ASTM A653, G60.
E. WELDING ELECTRODES: AWS A5.1, A5.5 OR A5.18 SERIES E60.
- CONNECTIONS:
A. CUT FRAMING COMPONENTS TO FIT SQUARELY AGAINST ABUTTING MEMBERS AND HOLD FIRMLY IN POSITION UNTIL PROPERLY FASTENED.
B. PANELS SHALL BE SQUARE AND BRACED AGAINST RACKING.
C. WIRE TYING OF STRUCTURAL FRAMING COMPONENTS IS NOT PERMITTED.
D. COMPONENTS SHALL BE FASTENED TOGETHER WITH A MINIMUM OF 2-#8 SCREWS OR AS SHOWN ON THE DRAWINGS.
- MISCELLANEOUS REQUIREMENTS:
A. ATTACH TRACK TO THE FLOOR AND OVERHEAD STRUCTURE AS NOTED.
B. SEAT STUDS SQUARELY TO THE FLOOR AND OVERHEAD TRACK AND CONNECT AS NOTED.
C. SPLICES IN STRUCTURAL FRAMING MEMBERS ARE NOT PERMITTED WITHOUT APPROVAL OF THE STRUCTURAL ENGINEER.
D. DO NOT ALLOW AXIAL LOADS TO STUDS UNTIL ALL BRIDGING, CONNECTIONS, AND ATTACHMENT OF COLLATERAL MATERIALS ARE COMPLETE.
E. ATTACH V-BAR BRIDGING TO BOTH FLANGES OF WALL STUDS. SPACE BRIDGING AT 4'-0" c/c OR IN ACCORDANCE WITH THE MANUFACTURER'S RECOMMENDATIONS.
F. ATTACH V-BAR BRIDGING TO BOTH FLANGES OF JOISTS. ATTACH SOLID BRIDGING BETWEEN JOISTS AFTER EVERY 10'-0" LENGTH OF V-BAR BRIDGING. SPACE BRIDGING IN ACCORDANCE WITH THE FOLLOWING PROVISIONS.

SPAN	BRIDGING
7'-0" OR LESS	NONE
7'-1" TO 14'-0"	ONE ROW AT MIDSPAN.
14'-1" TO 20'-0"	TWO ROWS AT THIRD POINTS.
20'-1" TO 26'-0"	THREE ROWS AT QUARTER POINTS.
- SOLID BRIDGING OR BANDING IS REQUIRED AT JOIST BEARINGS.



NOTES
1. The Contractor shall check all dimensions of the work and shall report discrepancies to the Architect before proceeding.
2. All drawings and specifications are the property of the Architect, who reserves copyright with respect to this document. This document shall not be duplicated, used or circulated for any other purpose than that for which it was issued.

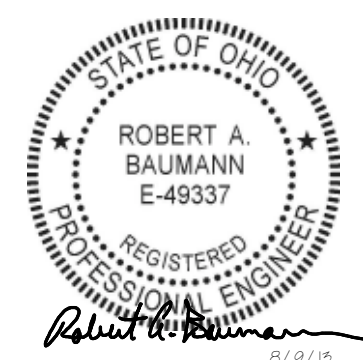

No.	Description	Date
	DD COST ESTIMATE - NOT FOR CONSTRUCTION	08.14.2013
	SITE & STRUCTURE BID & PERMIT PACKAGE	08.09.2013
	80% CD Client Review Set	09.04.2013
	95% CD Review Set	09.27.2013
	100% CD - Enclosure and Finishes Bid & Permit Set	10.09.2013
2	CB 02	10.09.2013



JONATHAN BARNES
ARCHITECTURAL AND INTERIOR
153 EAST MAIN
STREET SUITE 300
COLUMBUS, OH
43215
TEL: 614.228.7311
FAX: 614.228.7552
jbarnes@badusa.com

Project Title
Columbus Metropolitan Library Whitehall Branch

Drawing Title
GENERAL NOTES

Date	6/14/13	Sheet Number	
Scale	as shown	Project Number	12100
P/nc	PM	JC	Des
			Dr

S0.02



166 Dublin Road Suite 200
Columbus, OH 43215-1038
614-461-9800
www.smbhinc.com

smbh job no: 112-033

ROOF FRAMING PLAN	CAP PL 1= PL 3/4"x8x1'-0" w/ (4) 3/4" A325 BOLTS																							ROOF FRAMING PLAN			
108'-3"																								108'-3"			
Default Foundation	HSS700.250																							Default Foundation			
100'-0"																								100'-0"			
Column Locations	A-1	A-2	A-3	A-4	A-7	A-8	A-9	A-10	A-11	A-12	A-13	B-1	B-13	C-1	C-2	C-3	C-4	C-6	C-7	C-8	C-9	C-10	C-11	C-12	C-13	D-1.1	

ROOF FRAMING PLAN																								ROOF FRAMING PLAN
108'-3"																								108'-3"
Default Foundation	HSS700.250																							Default Foundation
100'-0"																								100'-0"
Column Locations	D-2.1	D-3.1	D-4.1	D-5	D-1.7	D-1.8	D-1.9	D-1.10	D-1.11	D-1.12	E-1.1	E-2.1	E-3.1	E-4.1	E-5	E-7	E-8	E-9	E-10	E-11	E-12			

COLUMN SCHEDULE

BASE PLATE SCHEDULE			
MARK	BASE PLATE SIZE (h x b)	ANCHOR BOLTS	BASE PLATE TYPE
BP1	3/4"x11"x0'-11"	(4) 3/4" DIA x 0'-9"	TYPE II
BP2	3/4"x13"x1'-1"	(4) 3/4" DIA x 0'-9"	TYPE I
BP3	3/4"x11"x1'-1"	(4) 3/4" DIA x 0'-9"	TYPE III
BP4	3/4"x13"x1'-3"	(4) 3/4" DIA x 1'-4"	TYPE IV

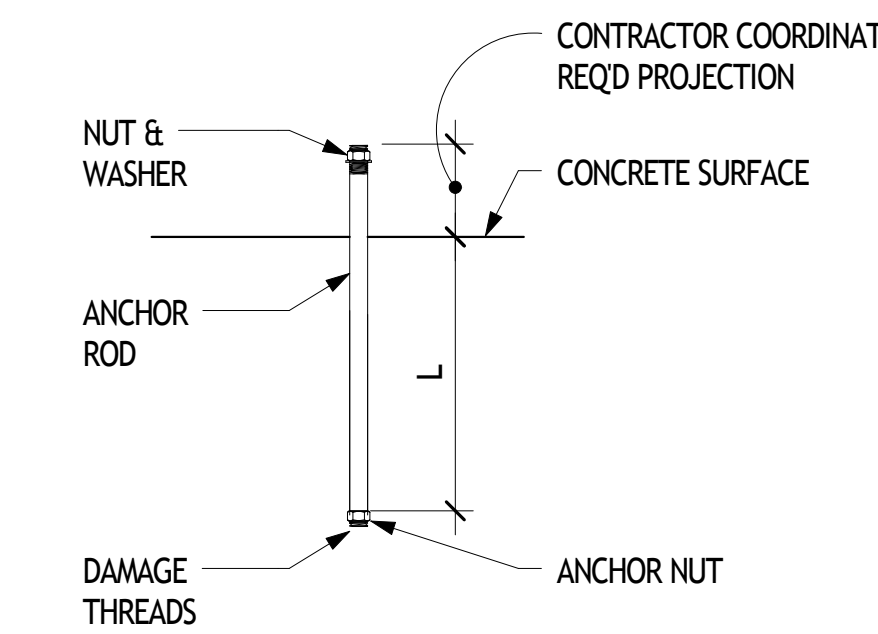

TYPICAL CAST-IN ANCHOR ROD DETAIL
NO SCALE TYPICAL ANCHOR ROD DETAIL

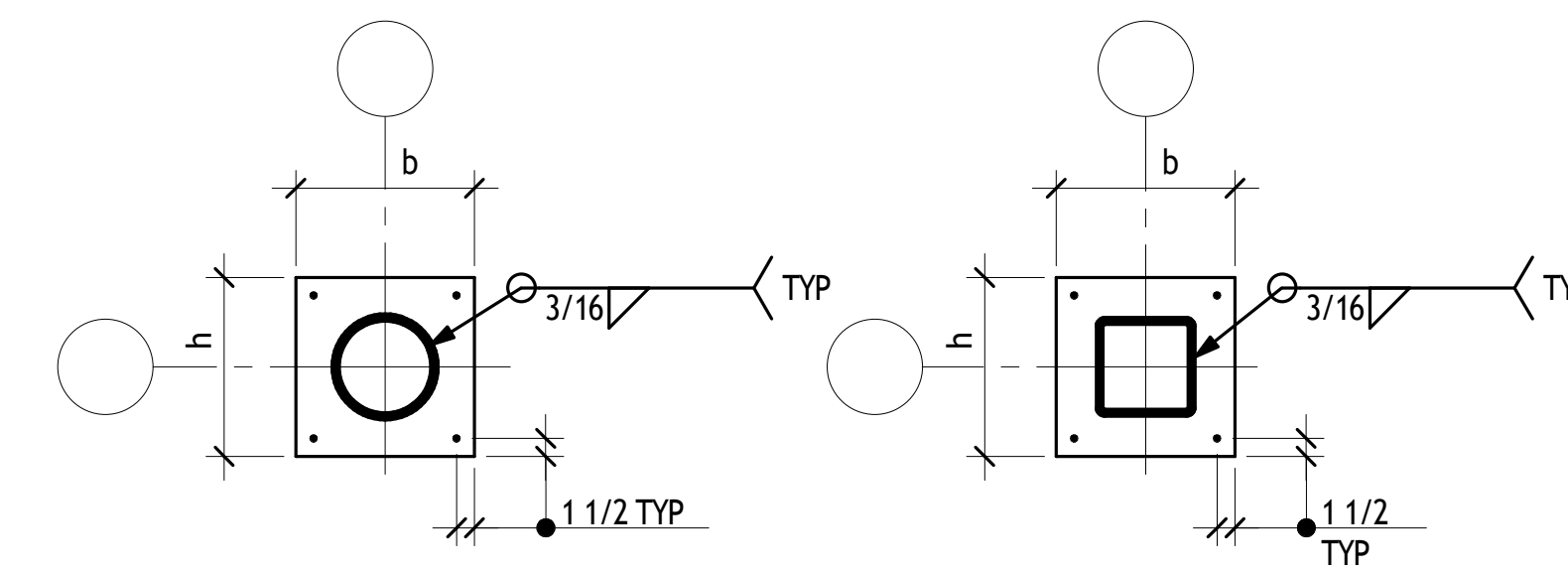

TYPE I **TYPE II**

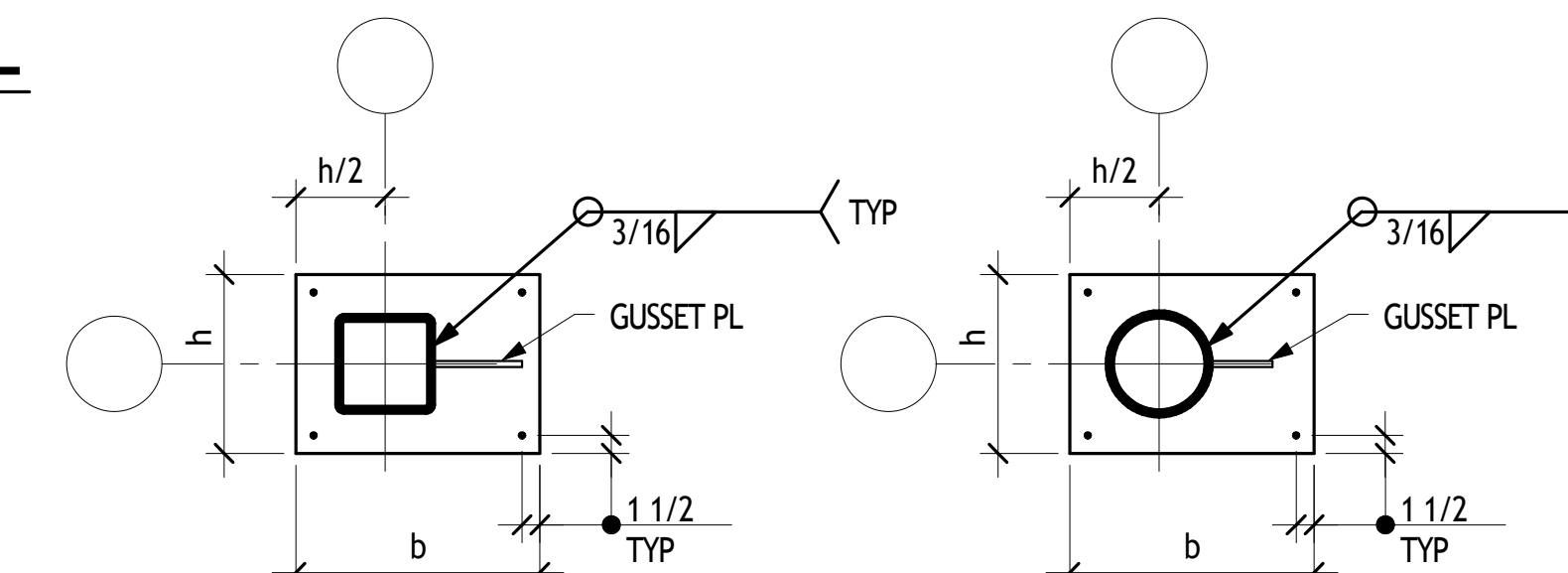

TYPE III **TYPE IV**

BASE PLATE DETAILS
NO SCALE

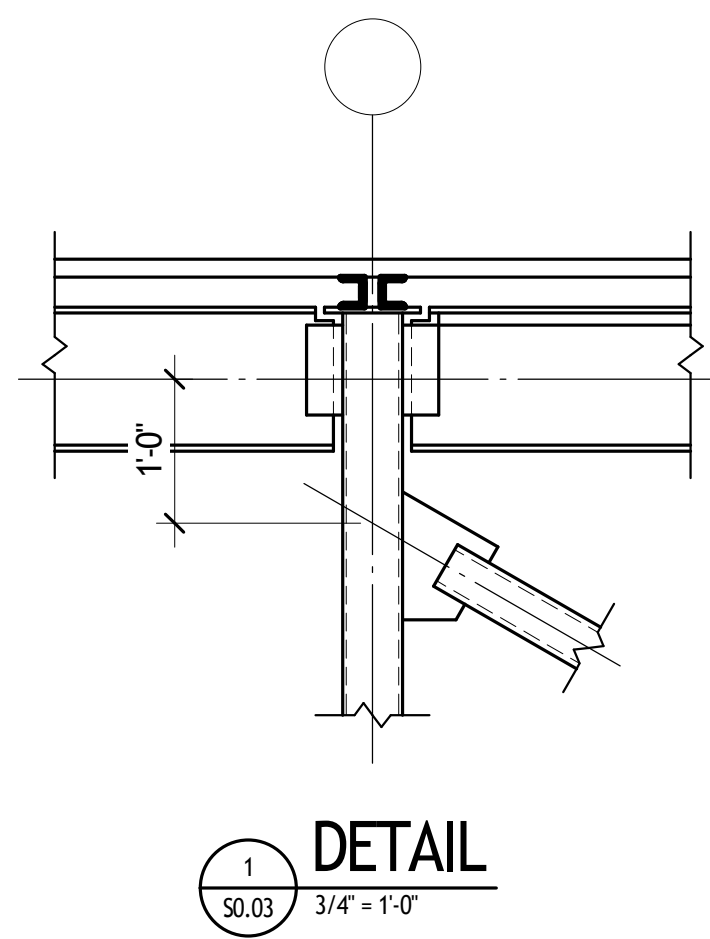

DETAIL 1
3/4" = 1'-0"

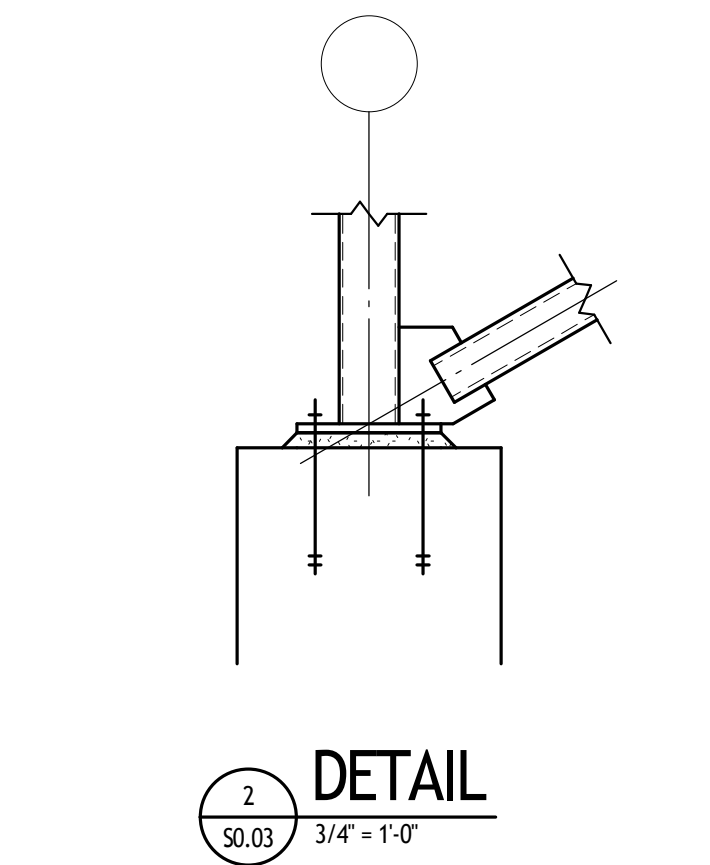

DETAIL 2
3/4" = 1'-0"

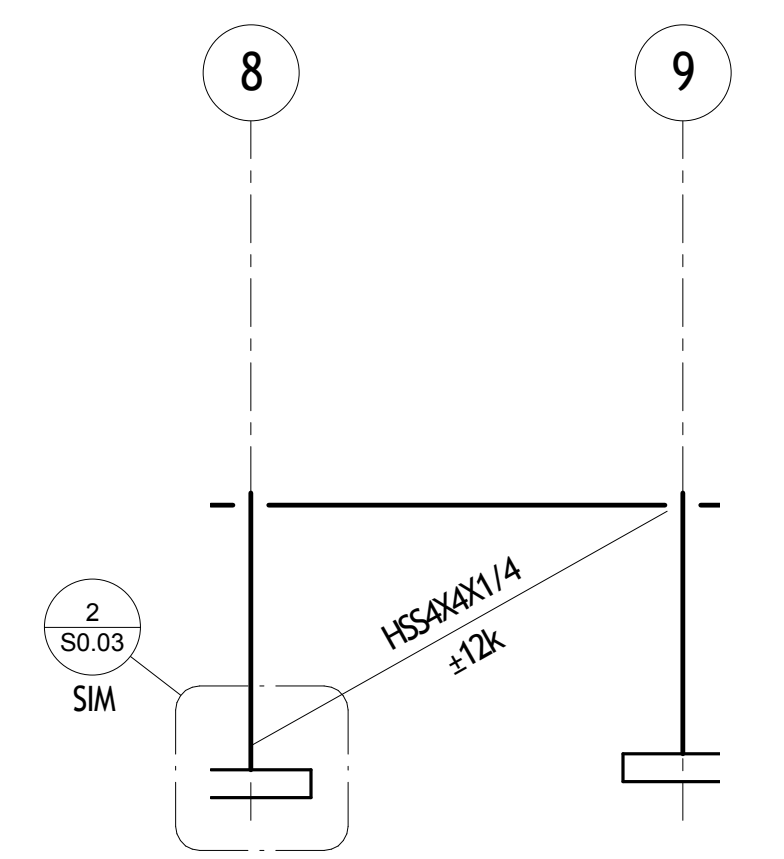

ELEVATION LINE D.1
1/8" = 1'-0"

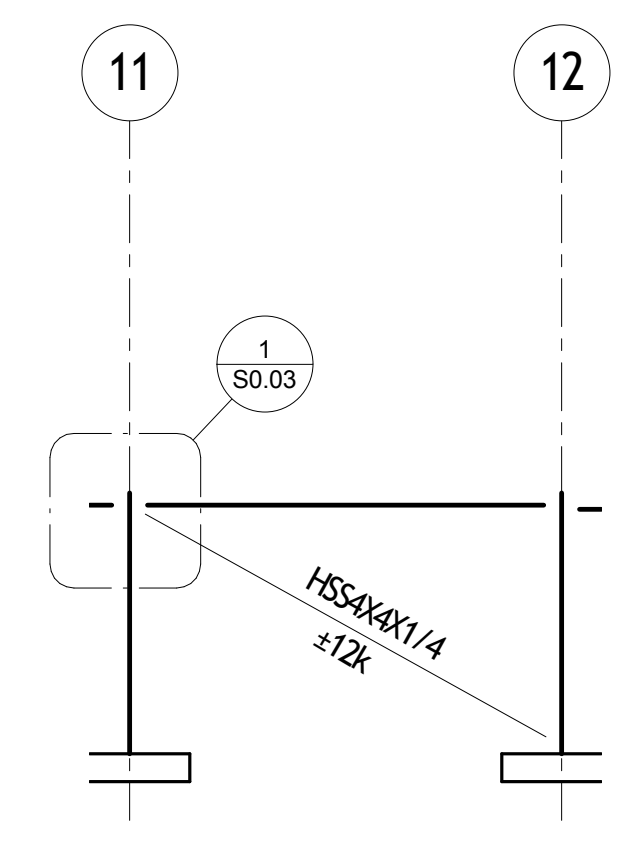

ELEVATION LINE D.1
1/8" = 1'-0"

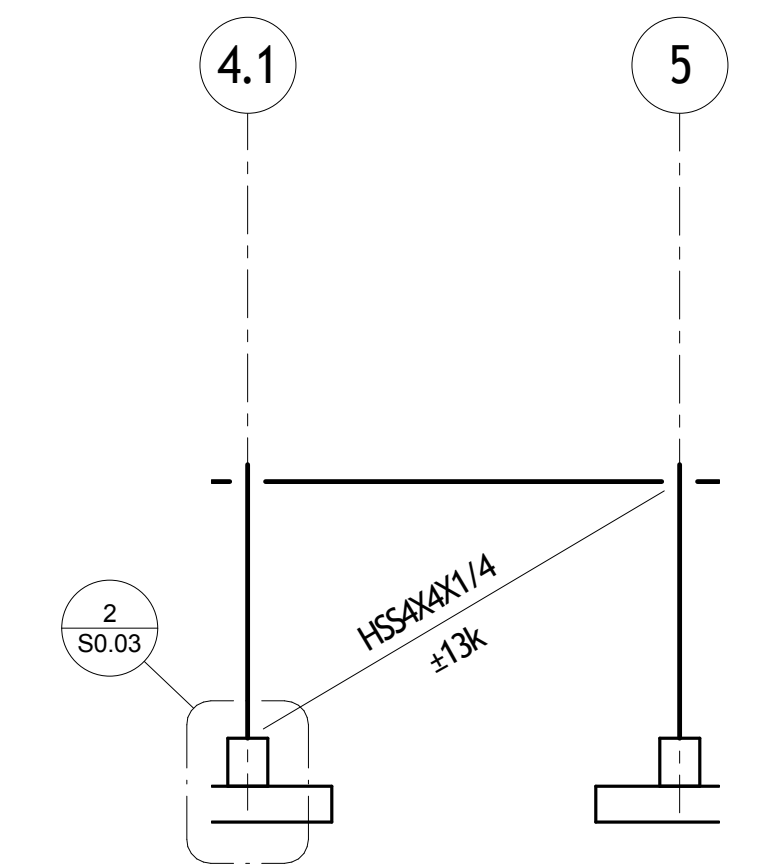

ELEVATION LINE E
1/8" = 1'-0"

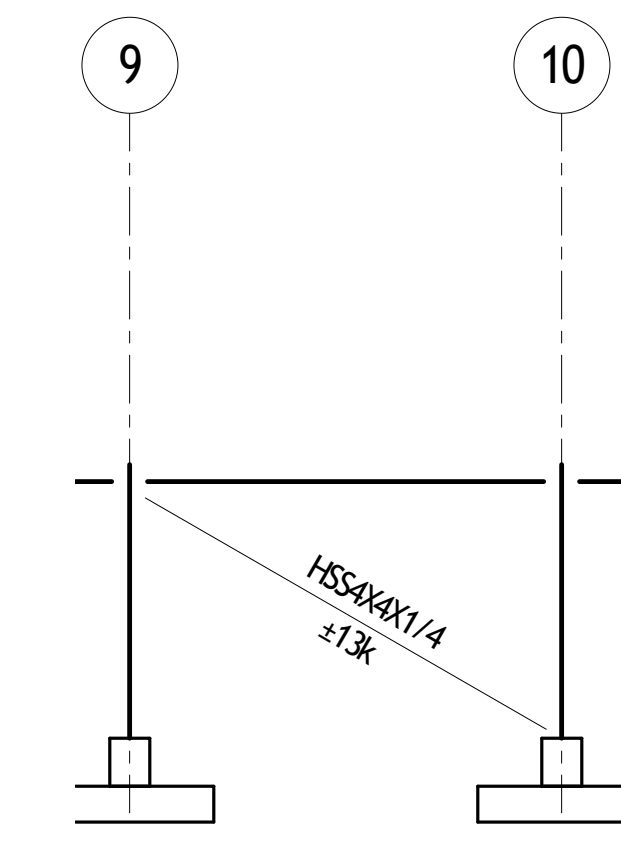

ELEVATION LINE E
1/8" = 1'-0"

FOOTING SCHEDULE - WALL FOOTINGS					
TYPE	SIZE			REINFORCING	REMARKS
	WIDTH	LENGTH	THICKNESS		
20	2'-0"	CONT	1'-0"	(2)#5 CONT B	

FOOTING SCHEDULE - ISOLATED FOOTINGS					
TYPE	SIZE			REINFORCING	REMARKS
	WIDTH	LENGTH	THICKNESS		
40	4'-0"	4'-0"	1'-0"	(4) #5 EWB	
50	5'-0"	5'-0"	1'-2"	(5) #5 EWB	
70	7'-0"	7'-0"	1'-6"	(6) #7 EWB	

LINTEL SCHEDULE		
MARK	SIZE	BRG/REMARKS
A	L3 1/2x3 1/2x1/4	
B	L4x3 1/2x1/4 LLV	
C	L5x3 1/2x5/16 LLV	
D2	L6x3 1/2x3/8	

- ON PLAN INDICATES 2x3 1/2x1/4
- INDICATES 3x3 1/2x3 1/2x1/4, ETC.
- LLV ON ANGLES UNLESS NOTED.
- UNLESS NOTED, WELDS FOR PLATE ON BOTTOM OF BEAM FLANGE 3/16" ±1/2"
- BEAR ALL LINTELS ON SOLID OR GROUTED BLOCK, SEE GENERAL NOTES ON SHEET S0.02.
- ALL LINTELS HAVE A MIN. OF 8" BEARING, UNLESS NOTED.
- SEE ARCH. DRAWINGS FOR VERTICAL LOCATION OF LINTELS.
- SEE GENERAL NOTES ON S0.02 FOR LINTELS NOT COVERED BY LINTEL SCHEDULE.

NOTES
1. The Contractor shall check all dimensions of the work and shall report discrepancies to the Architect before proceeding.
2. All drawings and specifications are the property of the Architect, who reserves copyright with respect to this document. This document shall not be duplicated, used or circulated for any other purpose than that for which it was issued.

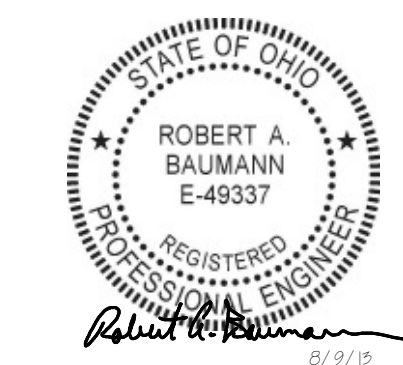

No.	Description	Date
	DD COST ESTIMATE - NOT FOR CONSTRUCTION	08.14.2013
	SITE & STRUCTURE BID & PERMIT PACKAGE	08.09.2013
	80% CD Client Review Set	09.04.2013
	95% CD Review Set	09.27.2013
	100% CD - Enclosure and Finishes Bid & Permit Set	10.09.2013
8	CB 03	10.24.2013
11	CB 06	01.17.2014



JONATHAN BARNES
ARCHITECTURE AND DESIGN
153 EAST MAIN STREET SUITE 300
COLUMBUS, OH 43215
TEL 614.228.7311
FAX 614.228.7652
jbarnes@badusa.com

Project Title
Columbus Metropolitan Library Whitehall Branch

Drawing Title
SCHEDULES

Date	6/14/13	Sheet Number	
Scale	as shown	Project Number	12100
		S0.03	
Pinc	PM	JC	Des Dr



166 Dublin Road Suite 200
Columbus, OH 43215-1038
614-481-9800
www.smbhinc.com

smbh job no: 112-033

FULL SIZE ARCH BY 3/4" X 4"

NOTES
 1. The Contractor shall check all dimensions of the work and shall report discrepancies to the Architect before proceeding.
 2. All drawings and specifications are the property of the Architect, who reserves copyright with respect to this document. This document shall not be duplicated, used or circulated for any other purpose than that for which it was issued.

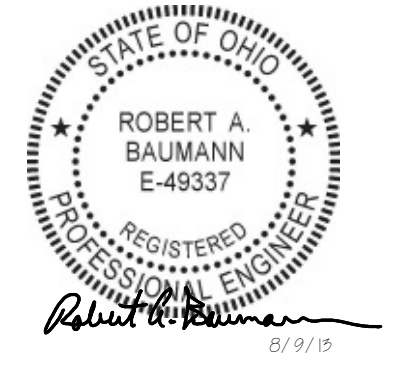

No.	Description	Date
	BID COST ESTIMATE - NOT FOR CONSTRUCTION	08.14.2013
	SITE & STRUCTURE BID & PERMIT PACKAGE	08.09.2013
	Addendum 1	08.23.2013
	80% CD Client Review Set	09.04.2013
1	CB 01	09.27.2013
	95% CD Review Set	09.27.2013
	100% CD - Enclosure and Finishes Bid & Permit Set	10.09.2013
2	CB 02	10.09.2013
6	CB 03	10.24.2013
11	CB 06	01.17.2014

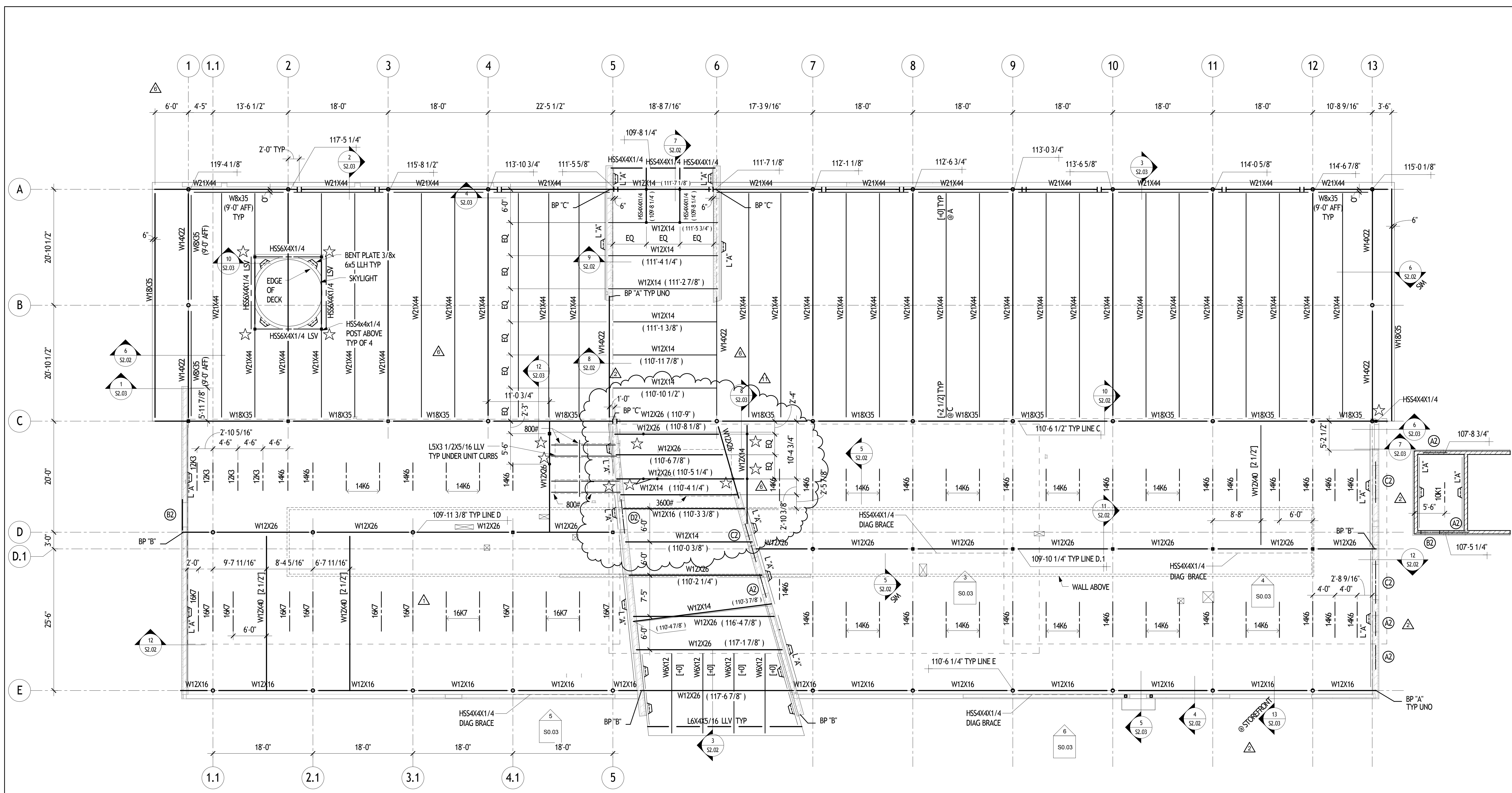

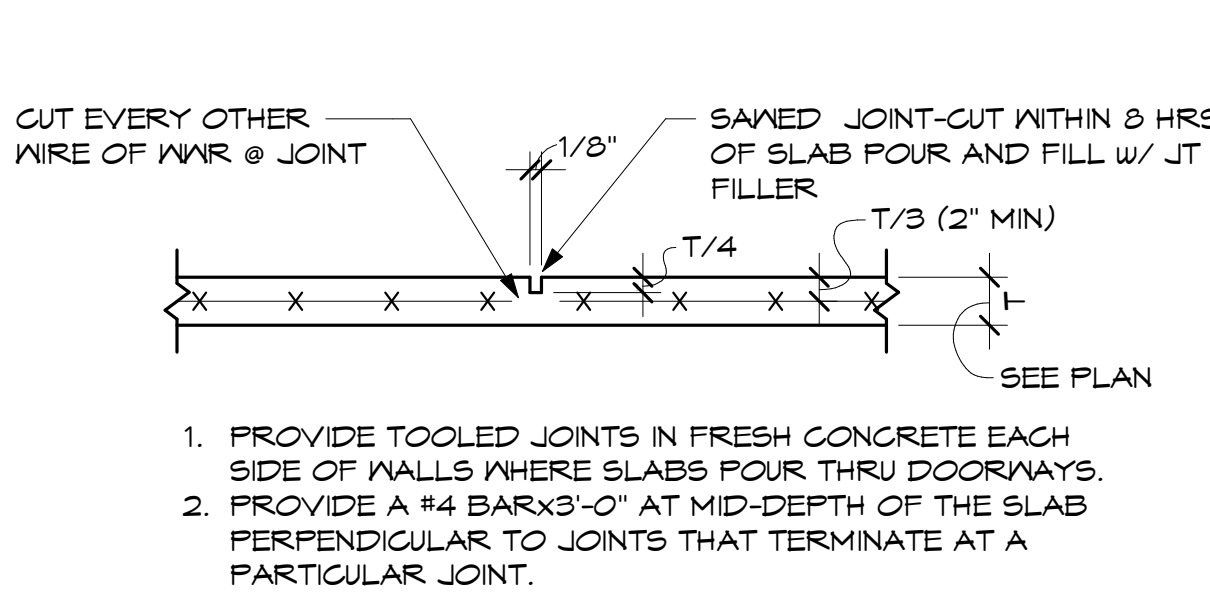

1. PROVIDE TOOLED JOINTS IN FRESH CONCRETE EACH SIDE OF WALLS WHERE SLABS POUR THRU DOORWAYS.
2. PROVIDE A #4 BARS 3'-0" AT MID-DEPTH OF THE SLAB PERPENDICULAR TO JOINTS THAT TERMINATE AT A PARTICULAR JOINT.

1
S2.01
3/4" - 1'-0"

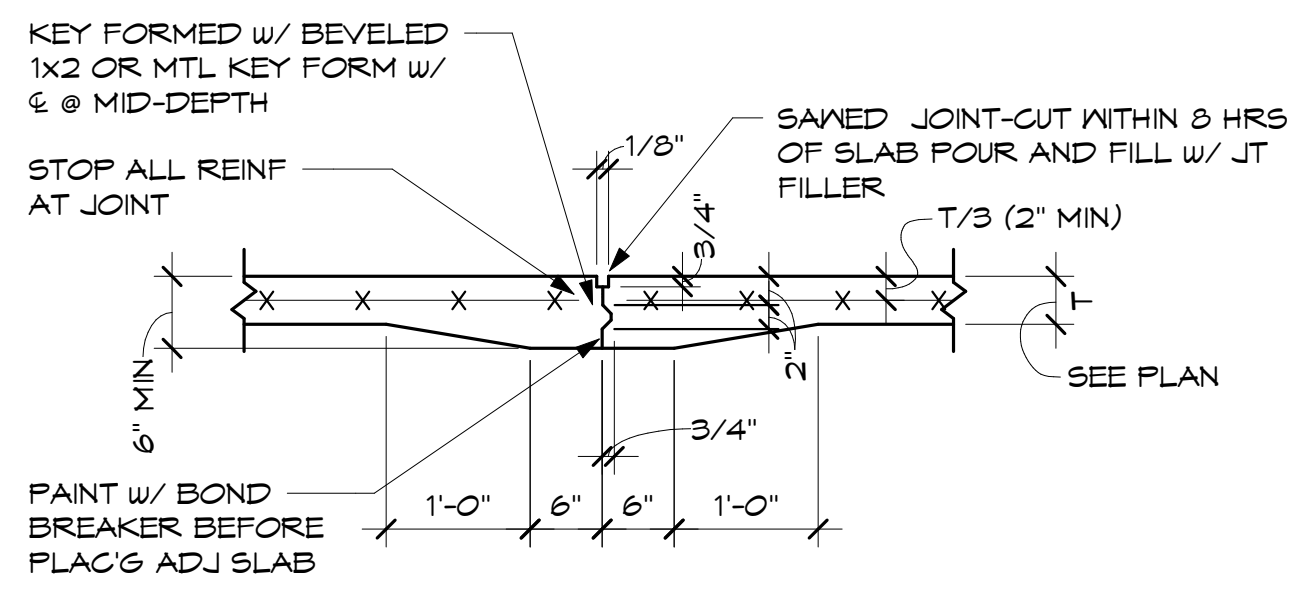

2
S2.01
3/4" - 1'-0"

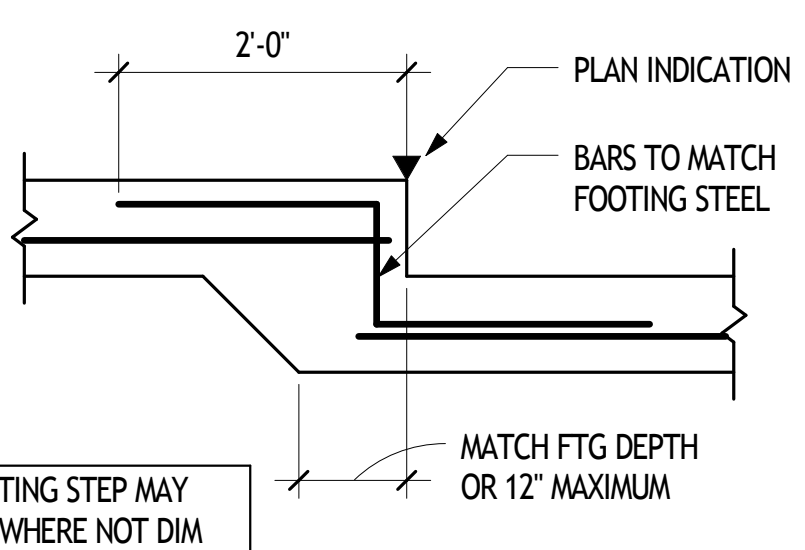

3
S2.01
3/4" - 1'-0"

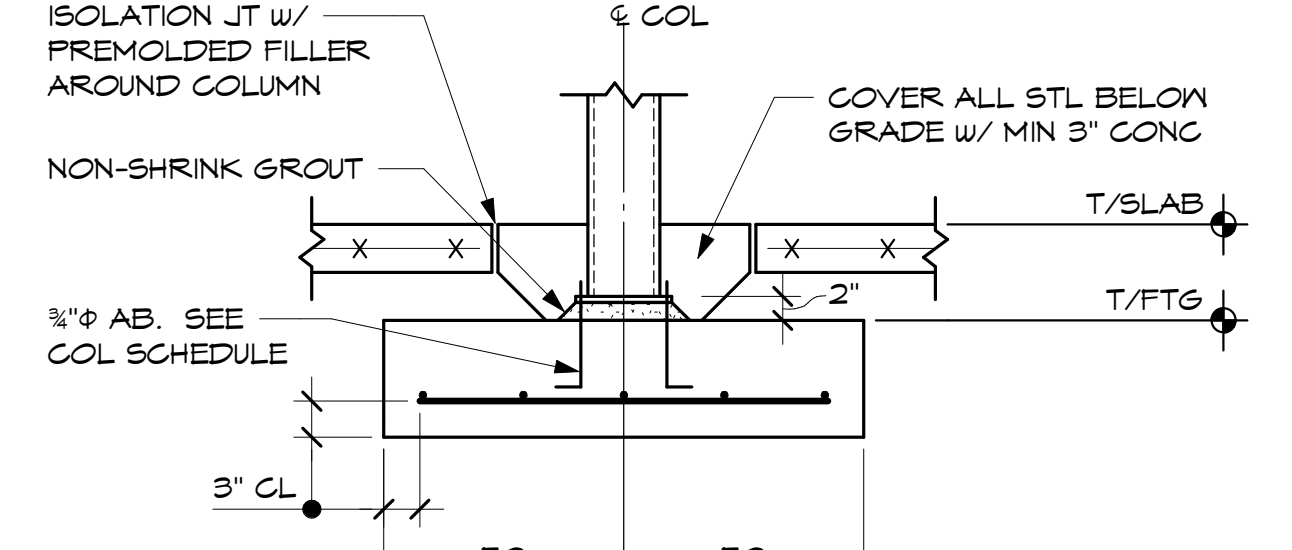

4
S2.01
3/4" - 1'-0"

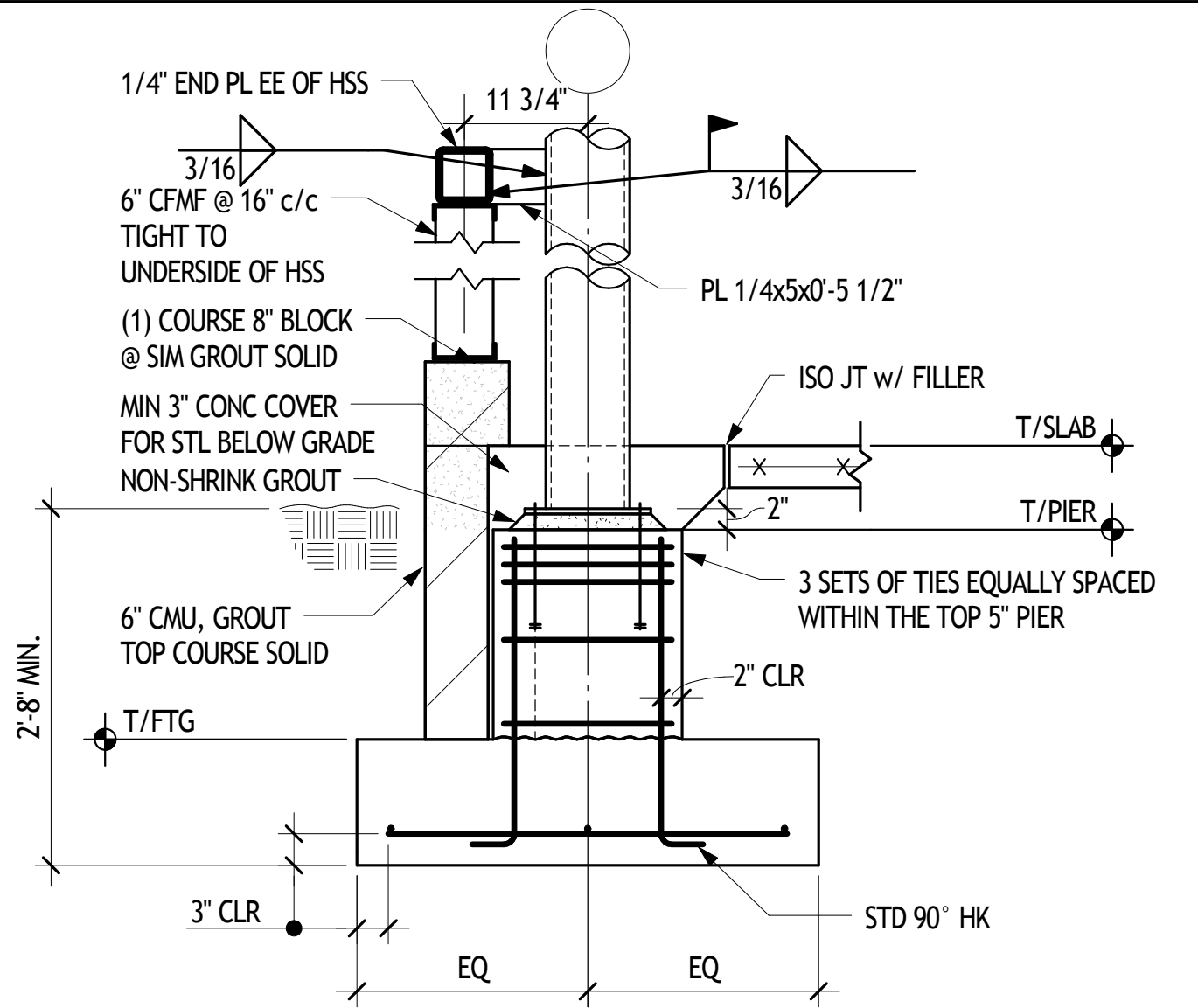

5
S2.01
3/4" - 1'-0"

NOT USED

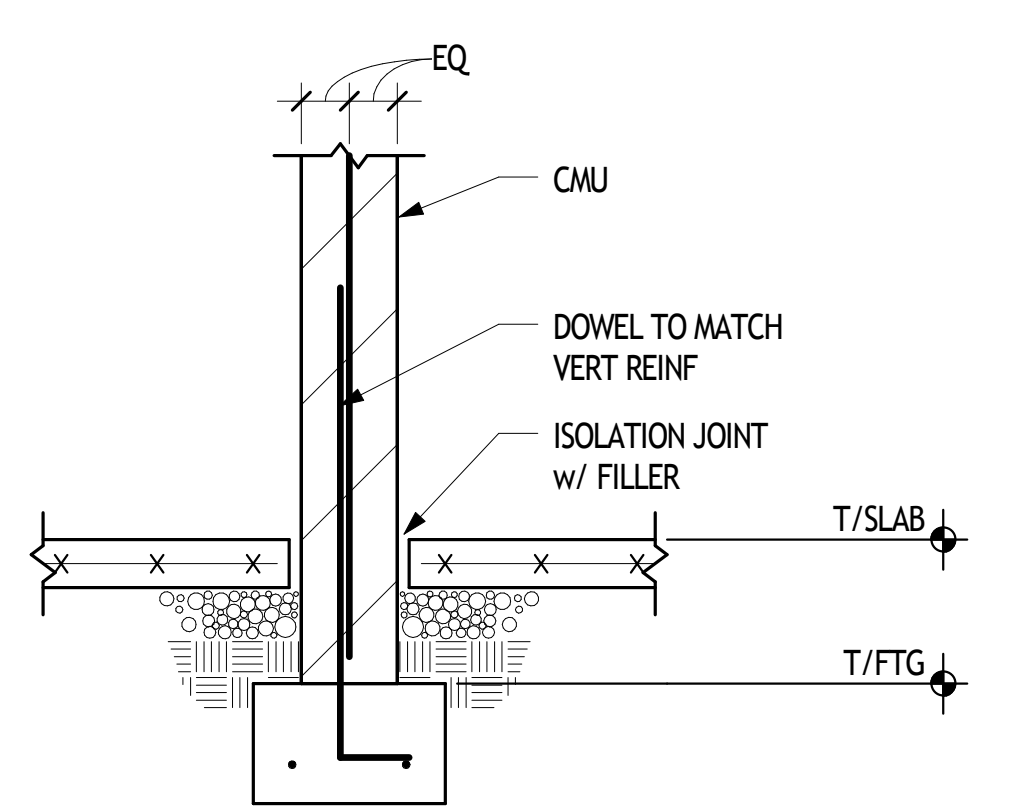

6
S2.01
3/4" - 1'-0"

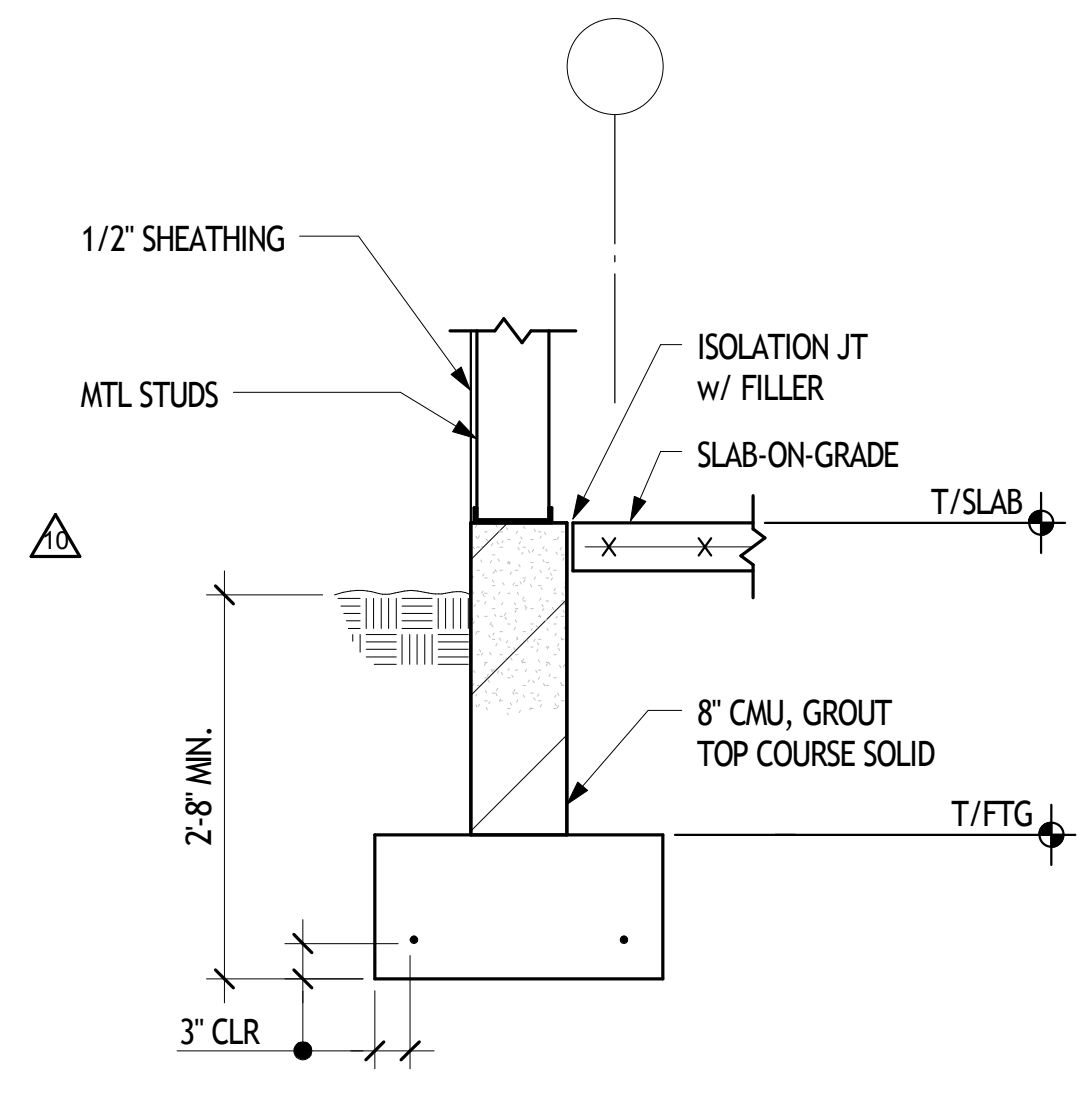

7
S2.01
3/4" - 1'-0"

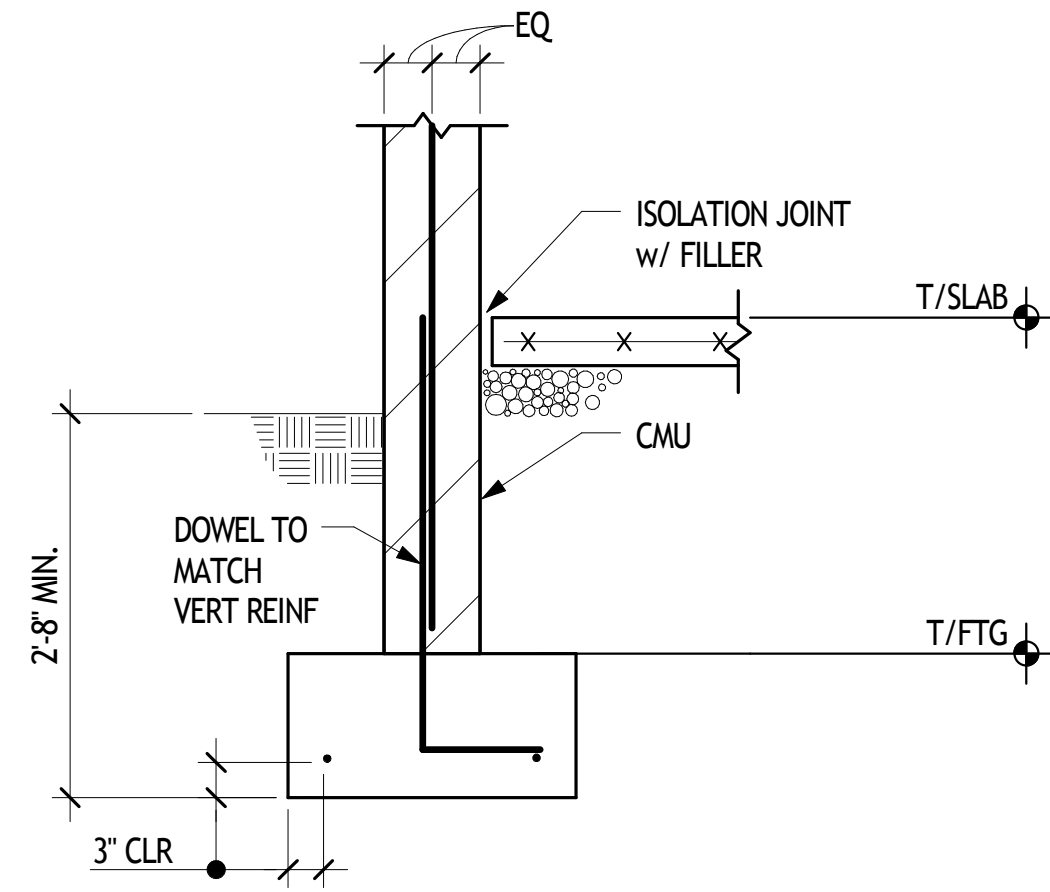

8
S2.01
3/4" - 1'-0"

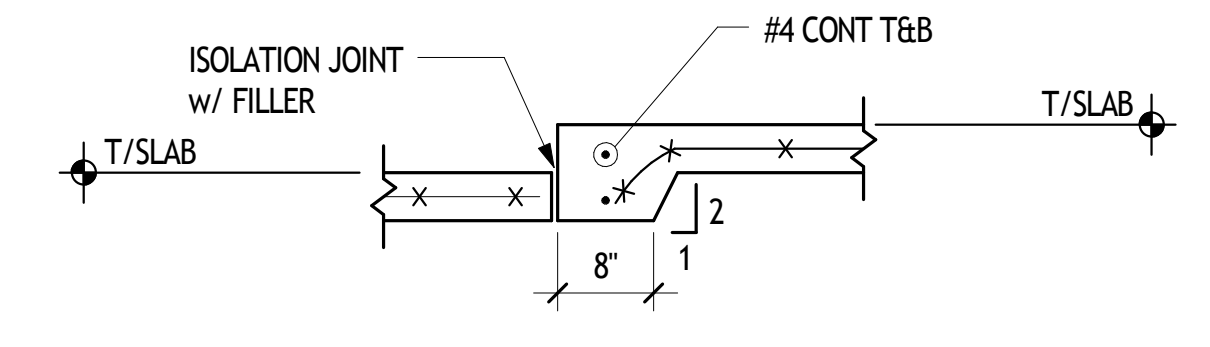

9
S2.01
3/4" - 1'-0"

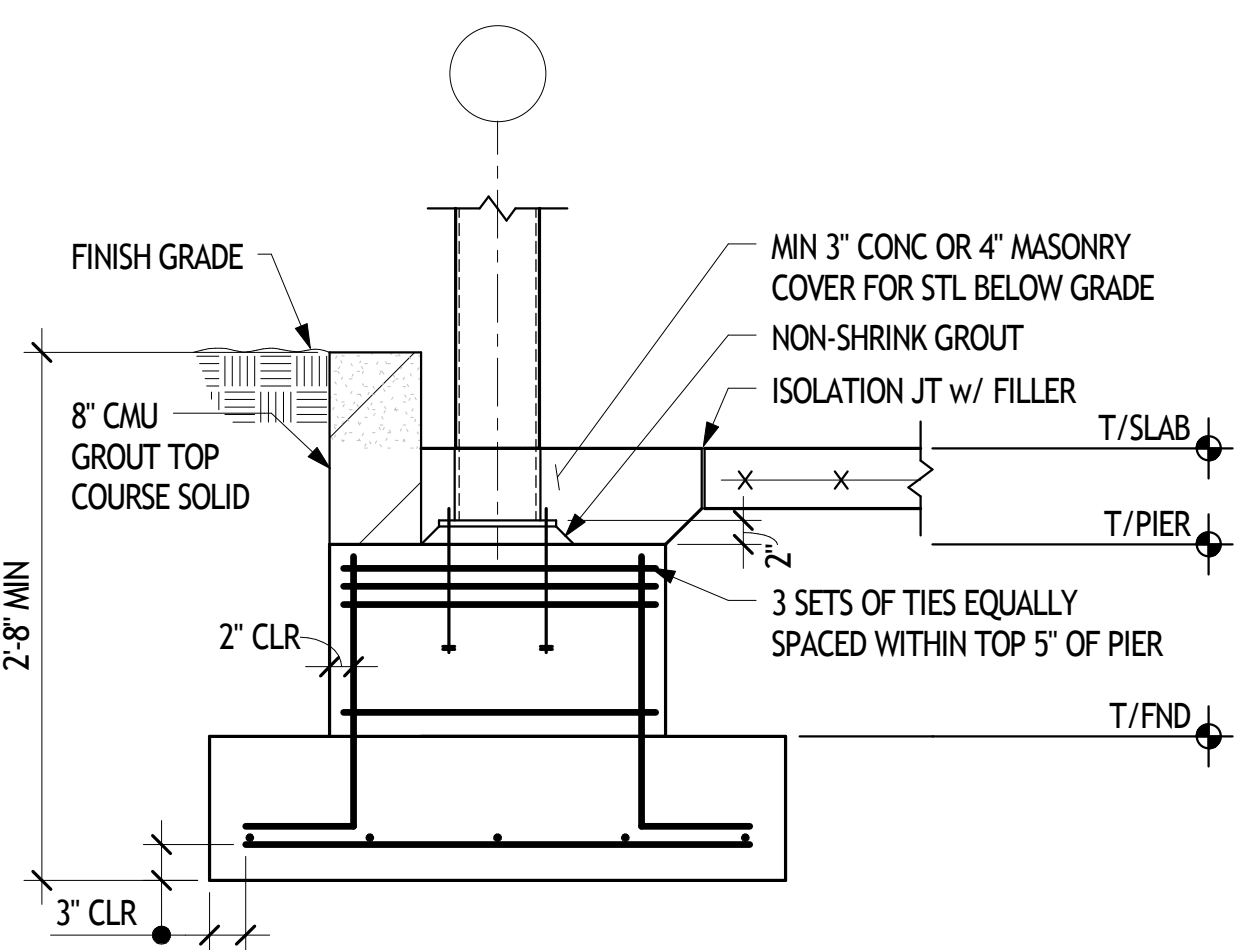

10
S2.01
3/4" - 1'-0"

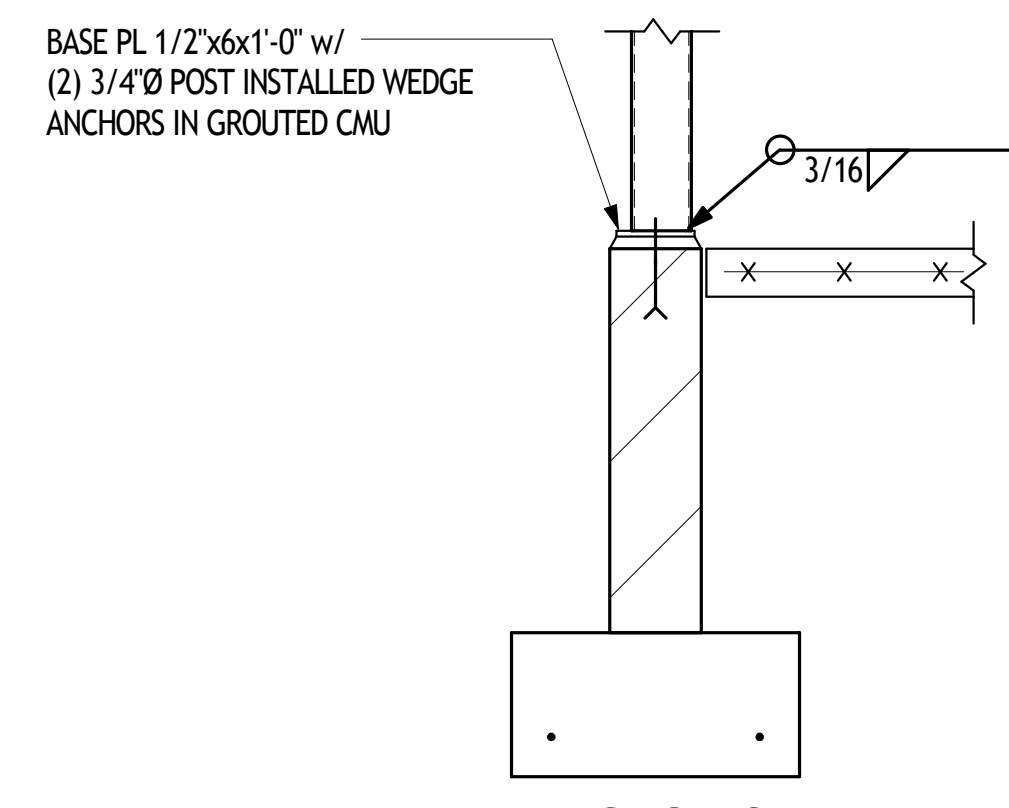

11
S2.01
3/4" - 1'-0"

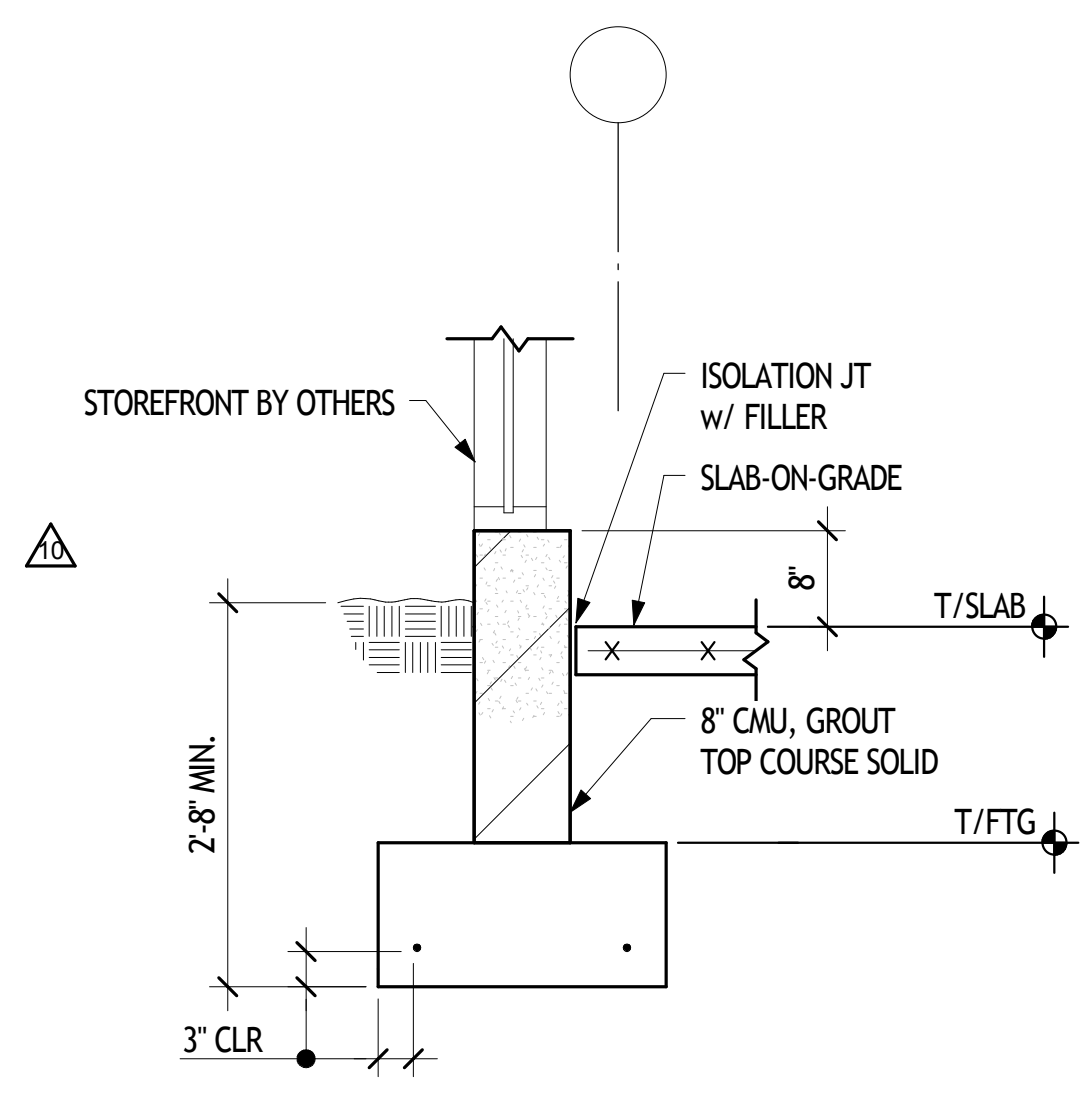

12
S2.01
3/4" - 1'-0"

NOTES
1. The Contractor shall check all dimensions of the work and shall report discrepancies to the Architect before proceeding.
2. All drawings and specifications are the property of the Architect, who reserves copyright with respect to this document. This document shall not be duplicated, used or circulated for any other purpose than that for which it was issued.

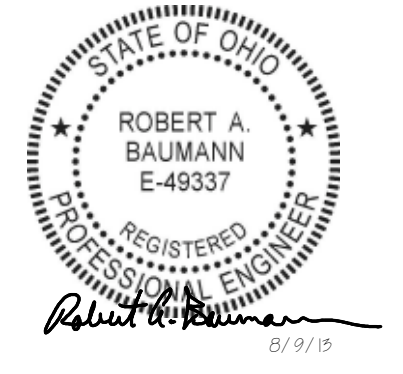

No.	Description	Date
	BID COST ESTIMATE - NOT FOR CONSTRUCTION	08.14.2013
	SITE & STRUCTURE BID & PERMIT PACKAGE	08.09.2013
	Addendum 2	08.27.2013
	80% CD Client Review Set	09.04.2013
	95% CD Review Set	09.27.2013
	100% CD - Enclosure and Finishes Bid & Permit Set	10.09.2013
10	CB 05	12.16.2013

JB AD
JONATHAN BARNES
 ARCHITECTURE AND DESIGN
 153 EAST MAIN STREET SUITE 300
 COLUMBUS, OH 43215
 TEL: 614.228.7311
 FAX: 614.228.7652
 jbarnes@badusa.com

Project Title
Columbus Metropolitan Library Whitehall Branch

Drawing Title
SECTIONS

Date	6/14/13	Sheet Number	
Scale	as shown	Project Number	12100
Pinc	PM	JC	Des
			Dr



166 Dublin Road Suite 200
 Columbus, OH 43215-1038
 614-481-9800
 www.smbhinc.com

S2.01

smbh job no: 112-033

FULL SIZE ARCH ET 30" x 42"

NOTES:
 1. The Contractor shall check all dimensions of the work and shall report discrepancies to the Architect before proceeding.
 2. All drawings and specifications are the property of the Architect, who reserves copyright with respect to this document. This document shall not be duplicated, used or circulated for any other purpose than that for which it was issued.

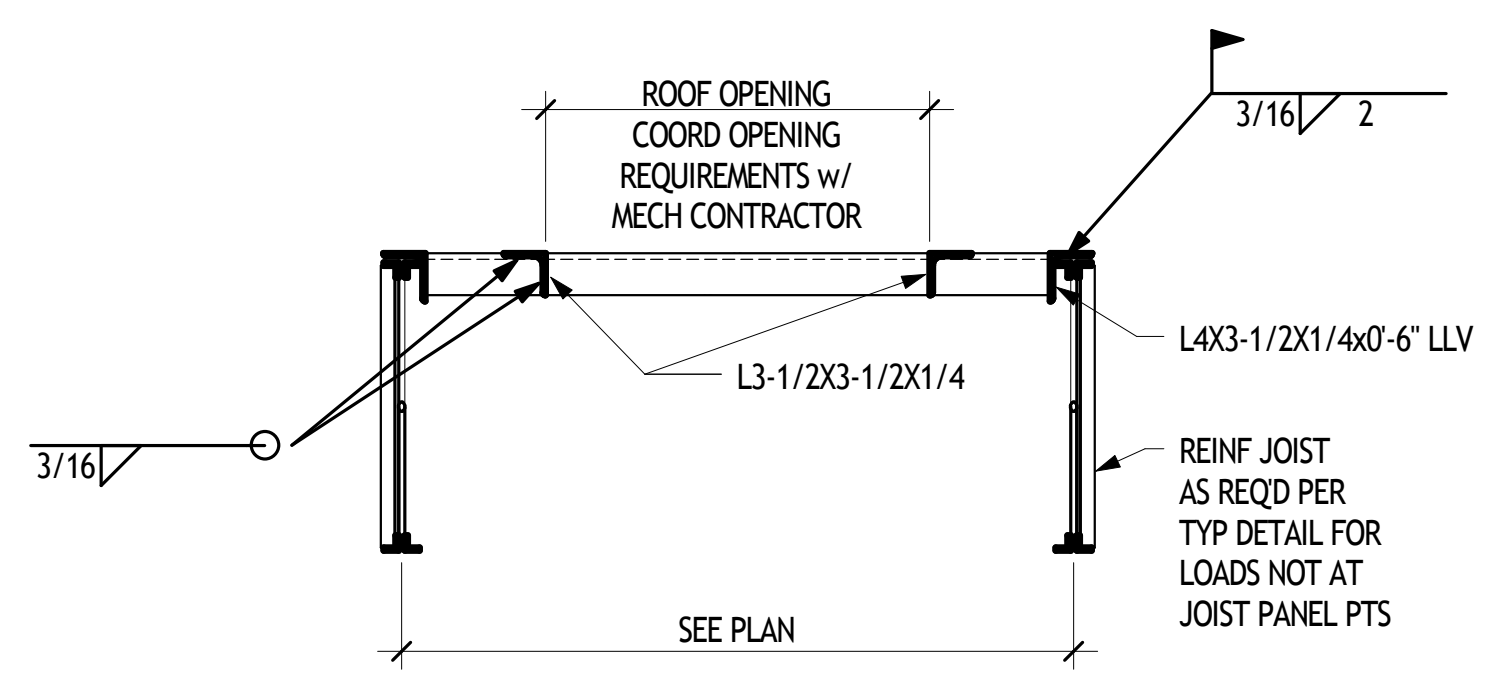

NOTES:
 1. SEE MECHANICAL DRAWING FOR LOCATIONS, SIZES, AND QUANTITIES OF ROOF OPENINGS.
 2. ALL WELDING TO JOIST TO BE DONE WITH CARE SO AS NOT TO IMPAIR THE STRENGTH OF THE JOIST.

SECTION 1
 S2.02 3/4" = 1'-0"

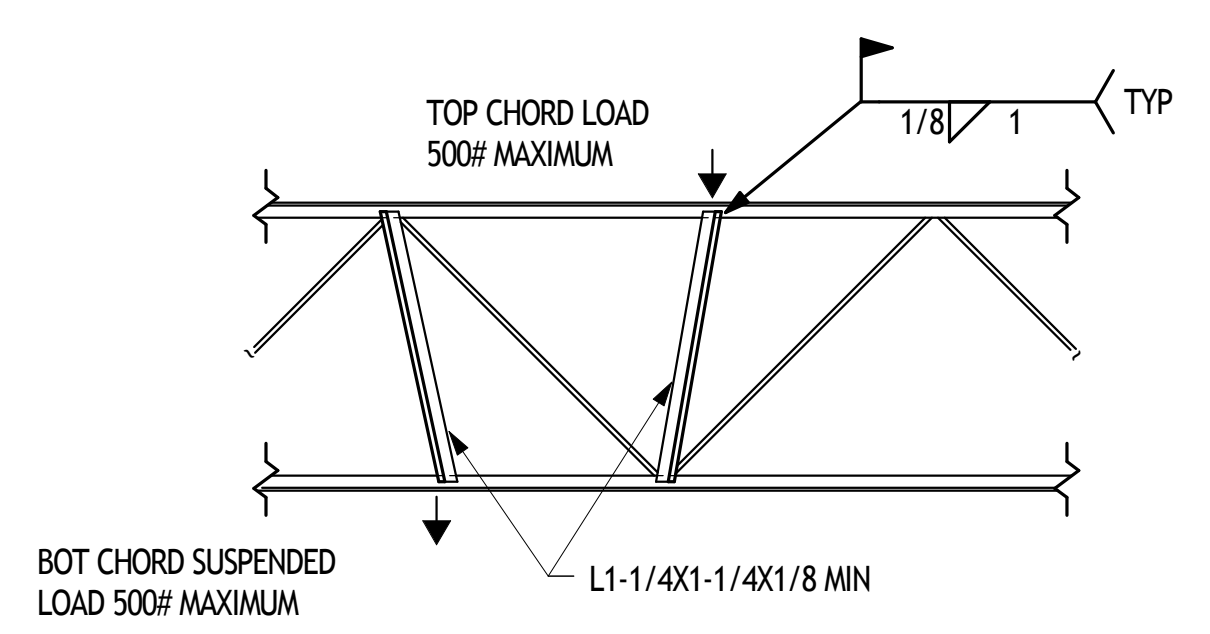

NOTES:
 1. CONCENTRATED MECH UNIT LOADS, FOLDING PARTITIONS, SUSPENDED LOADS, ETC., SHOULD BE LOCATED AT JOIST PANEL POINTS WHERE POSSIBLE. WHEN PANEL POINT IS NOT ACCESSIBLE, SUPPORT LOAD AS SHOWN.
 2. ALL WELDING TO JOIST IS TO BE DONE WITH CARE AS NOT TO IMPAIR THE STRENGTH OF THE JOIST.

SECTION 2
 S2.02 3/4" = 1'-0"

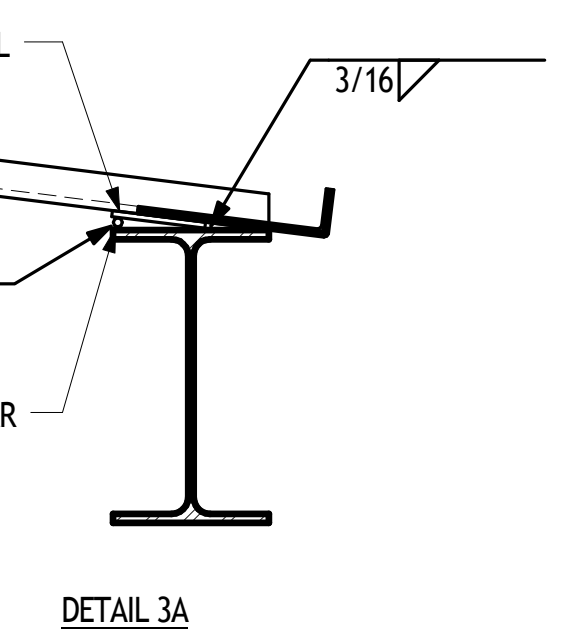
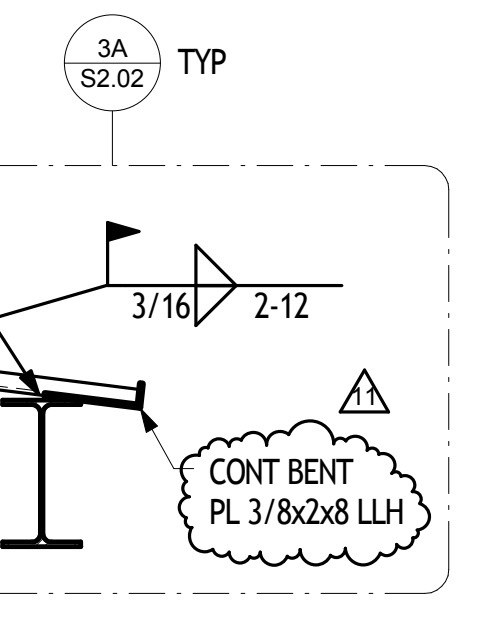
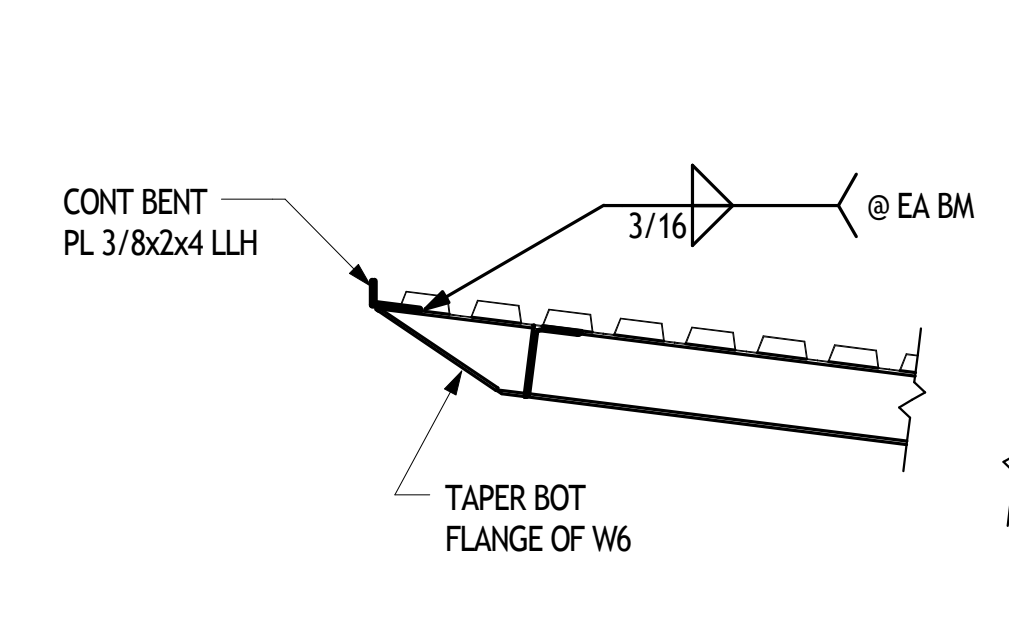

SECTION 3
 S2.02 3/4" = 1'-0"

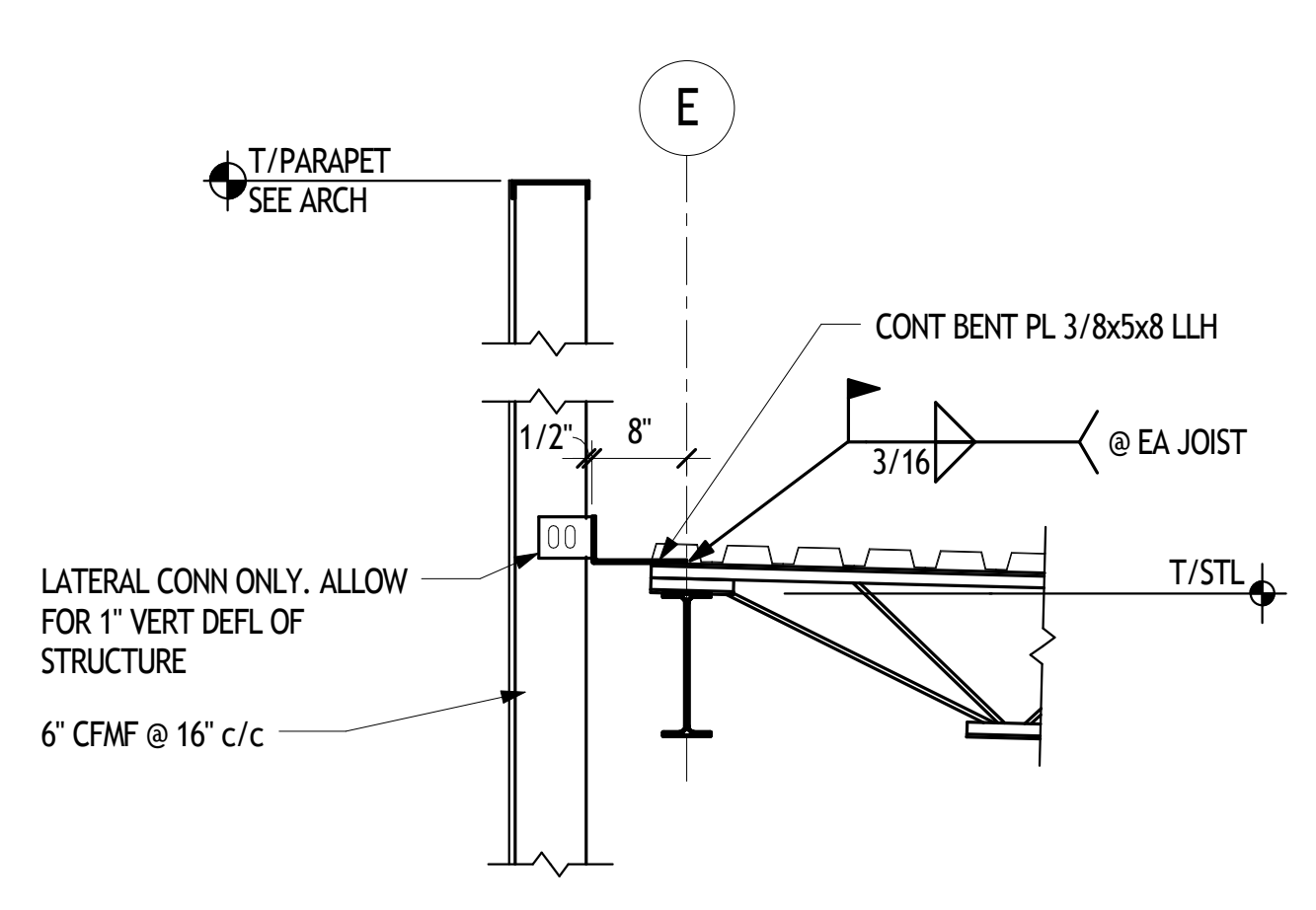

SECTION 4
 S2.02 3/4" = 1'-0"

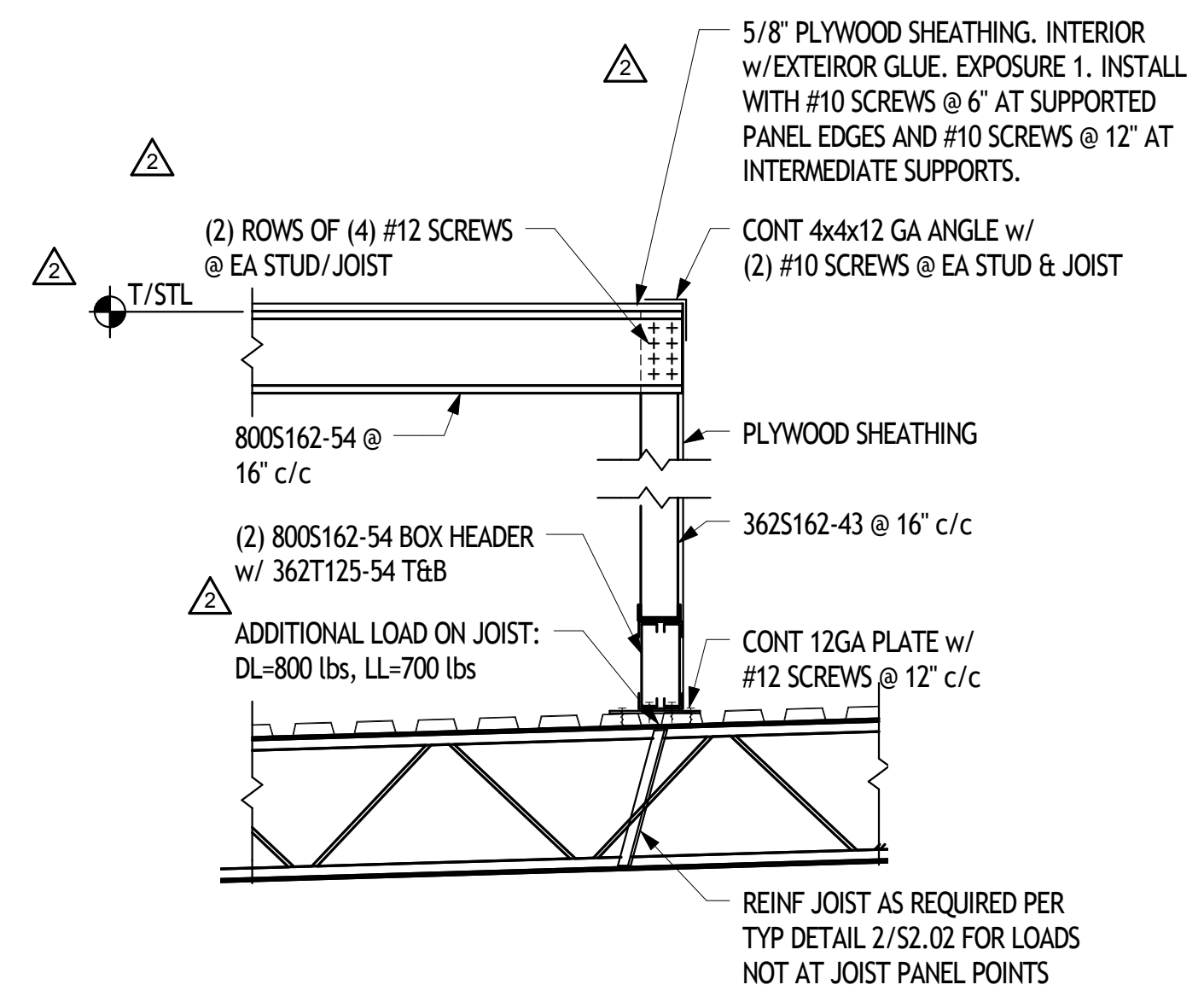

SECTION 5
 S2.02 3/4" = 1'-0"

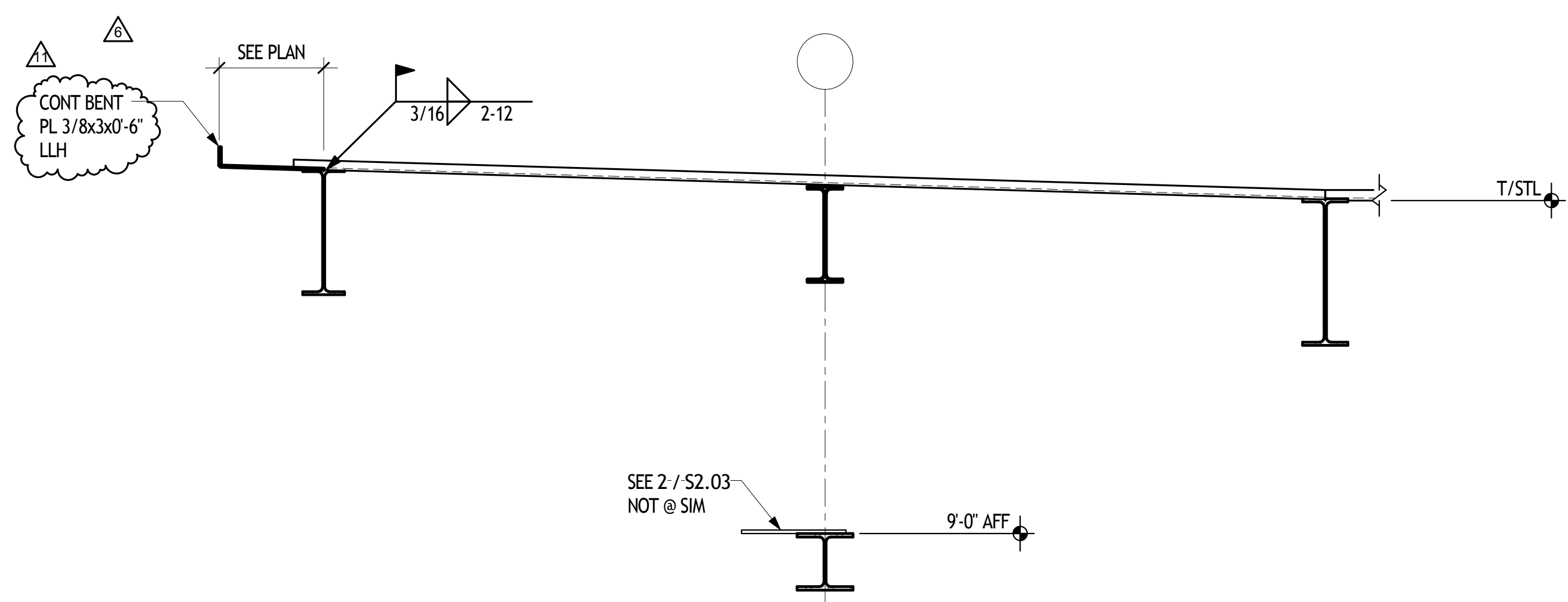

SECTION 6
 S2.02 3/4" = 1'-0"

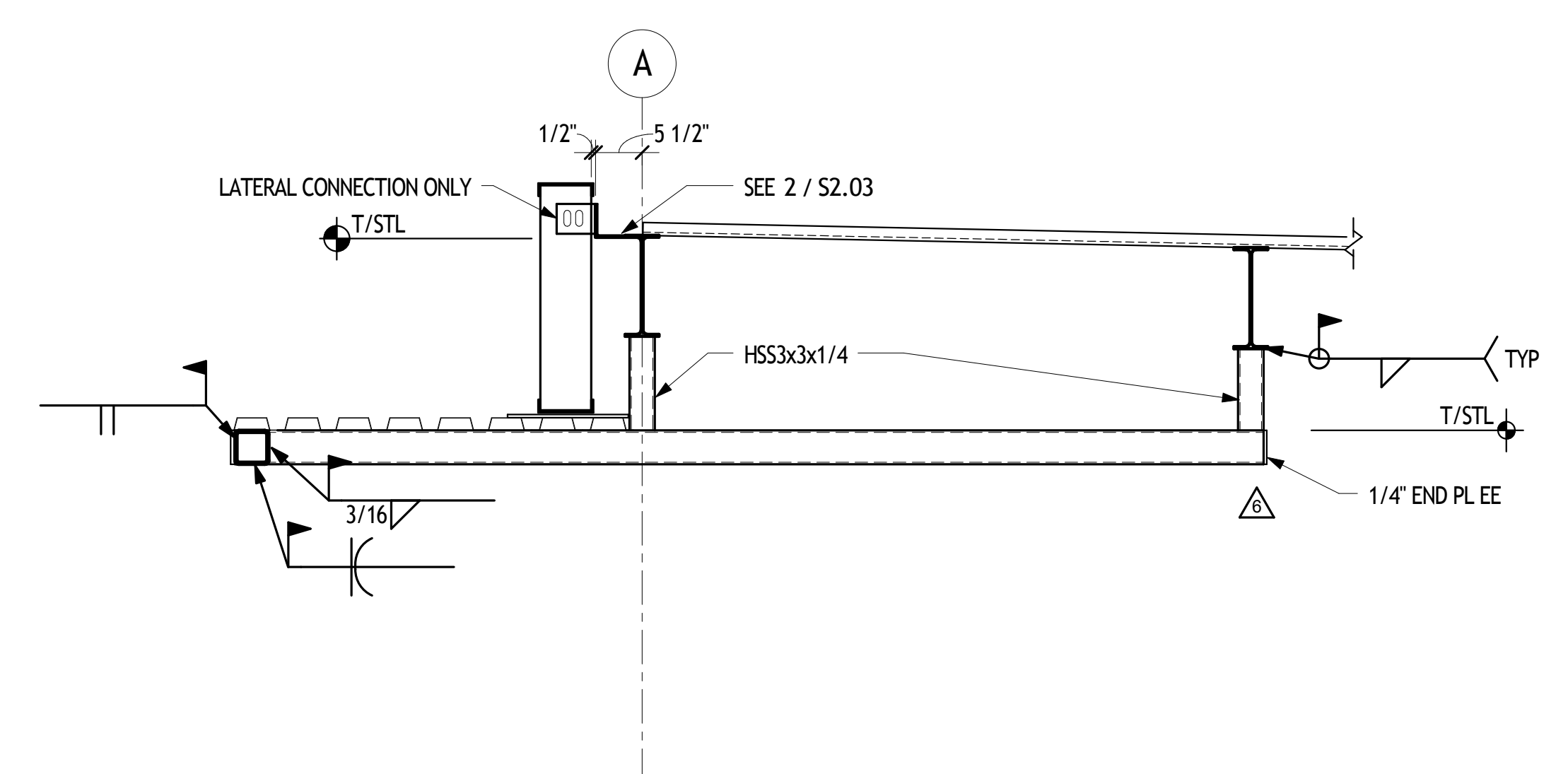

SECTION 7
 S2.02 3/4" = 1'-0"

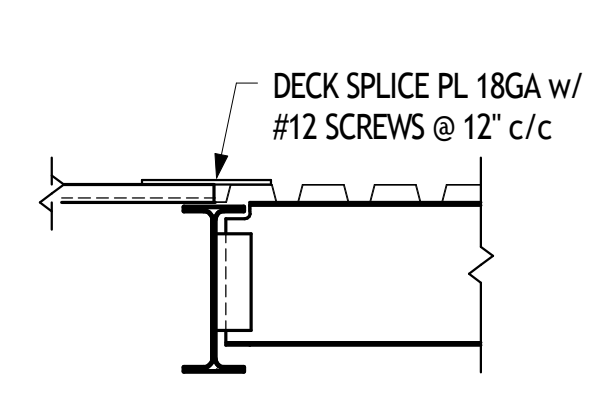

SECTION 8
 S2.02 3/4" = 1'-0"

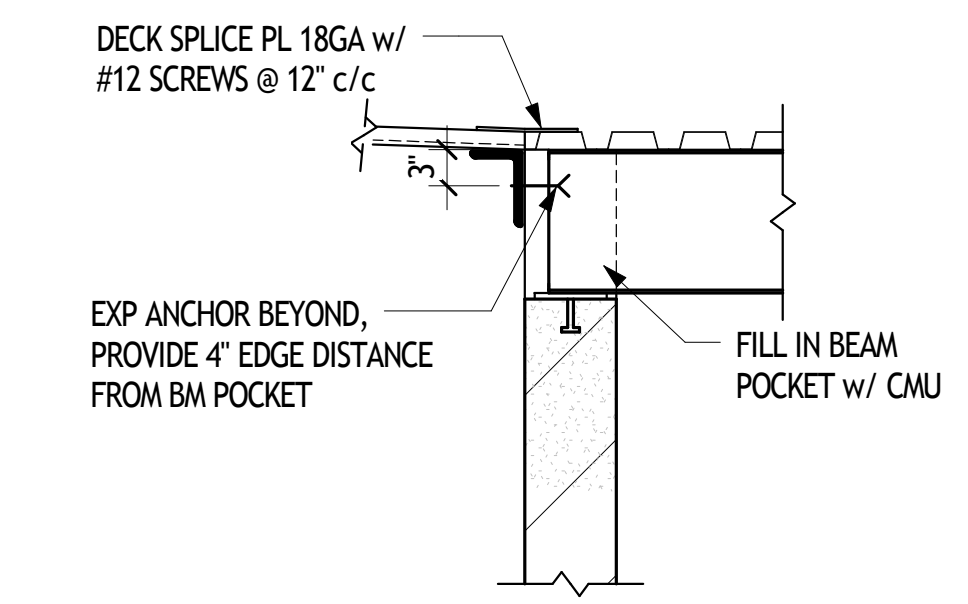

SECTION 9
 S2.02 3/4" = 1'-0"

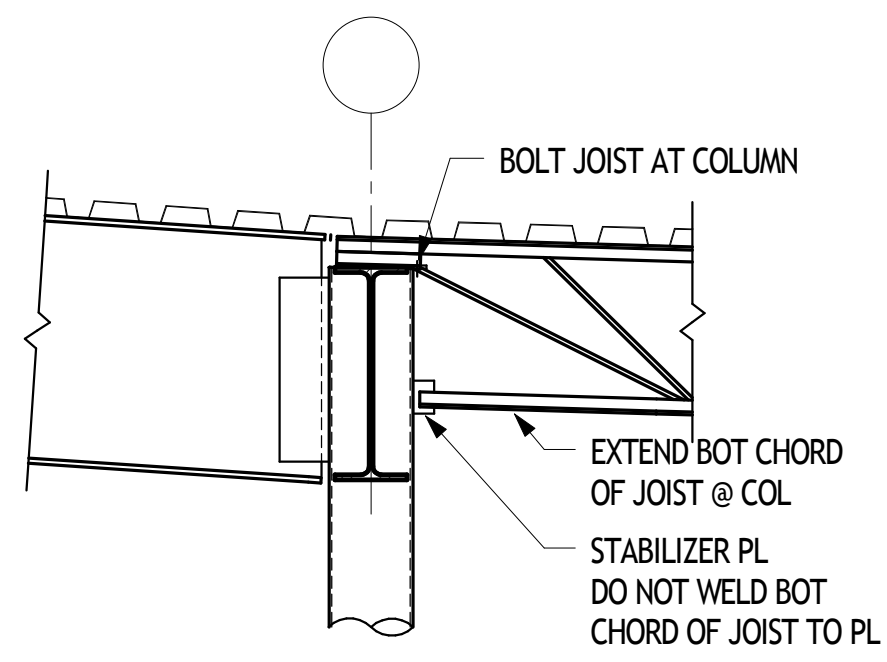

SECTION 10
 S2.02 3/4" = 1'-0"

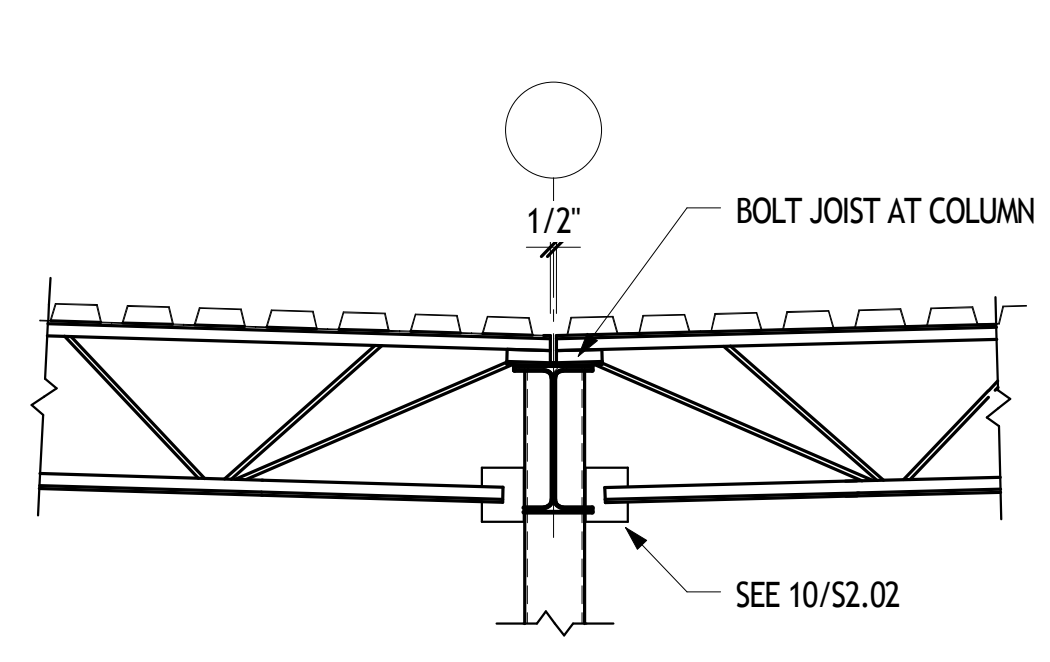

SECTION 11
 S2.02 3/4" = 1'-0"

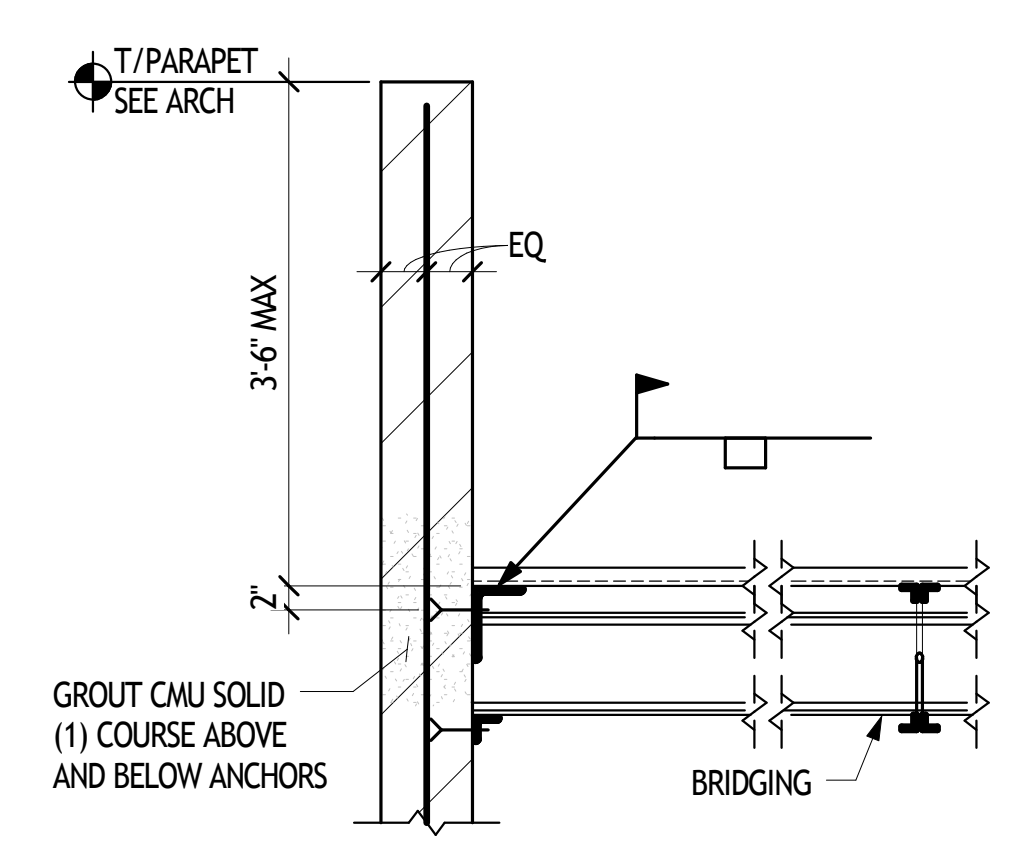

SECTION 12
 S2.02 3/4" = 1'-0"

NOT USED

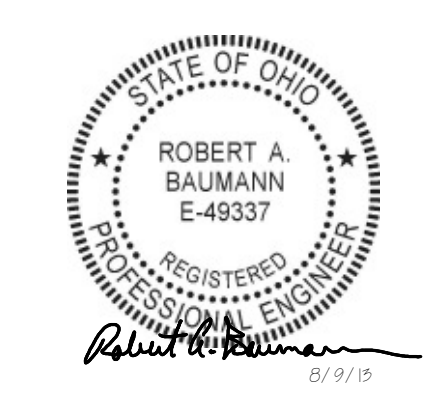

No.	Description	Date
	BID COST ESTIMATE - NOT FOR CONSTRUCTION	08.14.2013
	SITE & STRUCTURE BID & PERMIT PACKAGE	08.09.2013
	80% CD Client Review Set	09.04.2013
	95% CD Review Set	09.27.2013
	100% CD - Enclosure and Finishes Bid & Permit Set	10.09.2013
2	CB 02	10.09.2013
6	CB 03	10.24.2013
11	CB 06	01.17.2014



JONATHAN BARNES
 ARCHITECTURE AND DESIGN
 153 EAST MAIN STREET SUITE 300
 COLUMBUS, OH 43215
 TEL 614.228.7311
 FAX 614.228.7652
 jbarnes@jbadusa.com

Project Title
Columbus Metropolitan Library Whitehall Branch

Drawing Title
SECTIONS

Date	6/14/13	Sheet Number	
Scale	as shown	Project Number	12100
		S2.02	
PinC	PM	JC	Des
			Dr
			Author

SMBH
 STRUCTURAL ENGINEERING
 1166 Dublin Road Suite 200
 Columbus, OH 43215-1038
 614-461-9800
 www.smbhinc.com
 smb job no: 112-033

