

© 2021 MOODY-NOLAN INC.

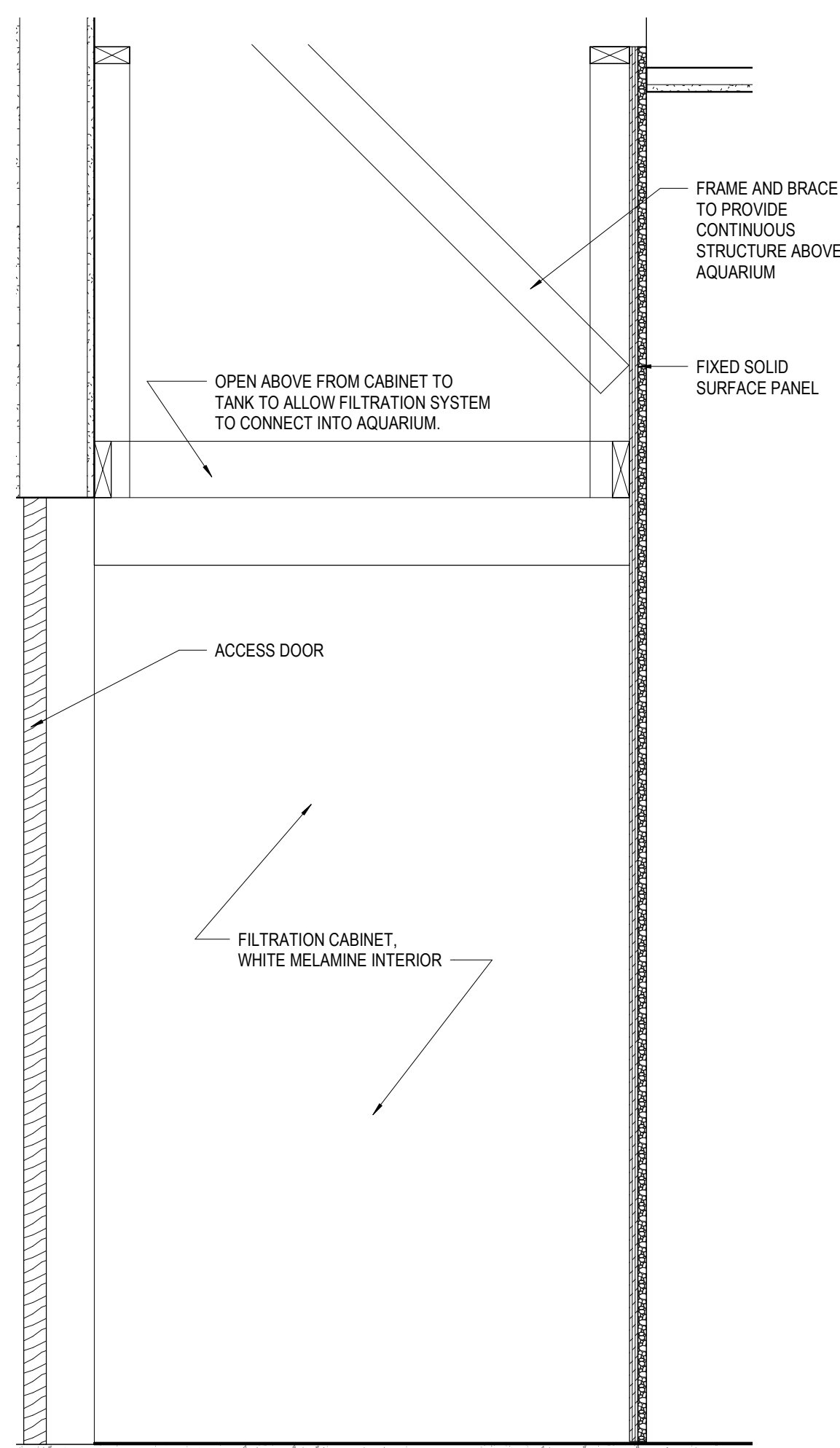

7 SECTION CHILDRENS ENTRY
1 1/2" = 1'-0"
REF: 4 / A3.11a

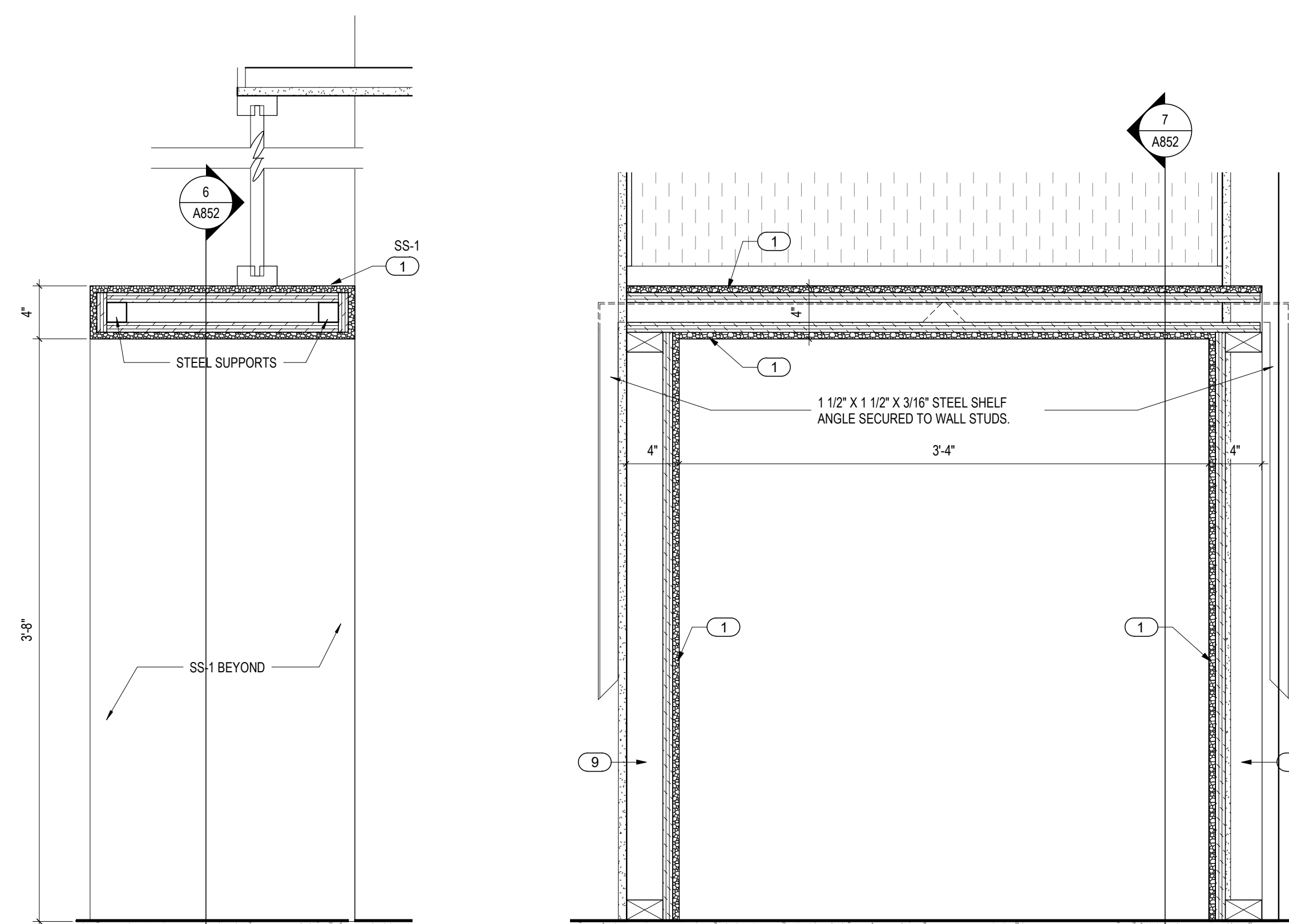

6 SECTION CHILDRENS ENTRY 2
1 1/2" = 1'-0"
REF: 7 / A852

10 SECTION AQUARIUM PANEL
1" = 1'-0"
REF: 6 / A824

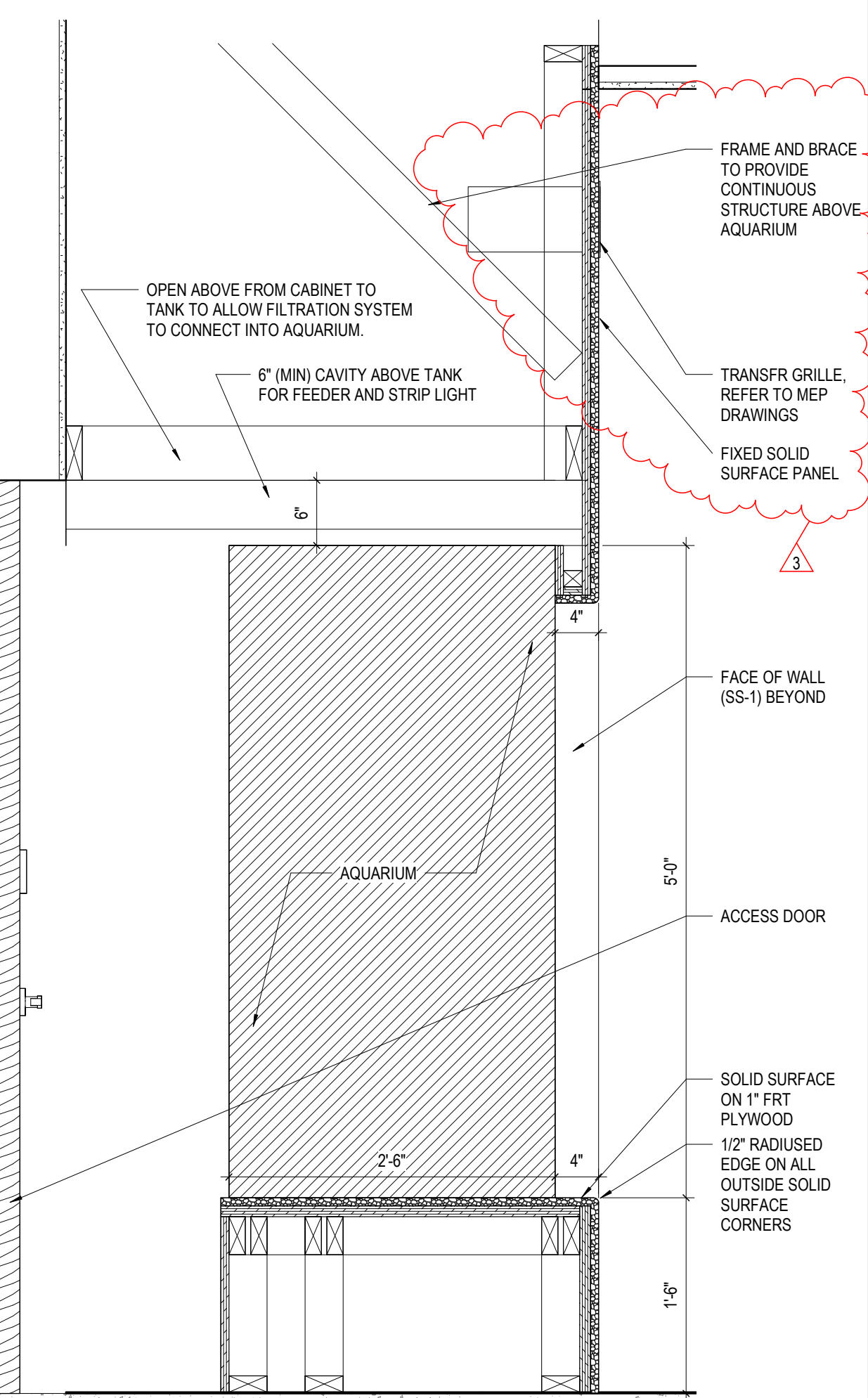

9 SECTION AQUARIUM
1" = 1'-0"
REF: 1 / A3.10a

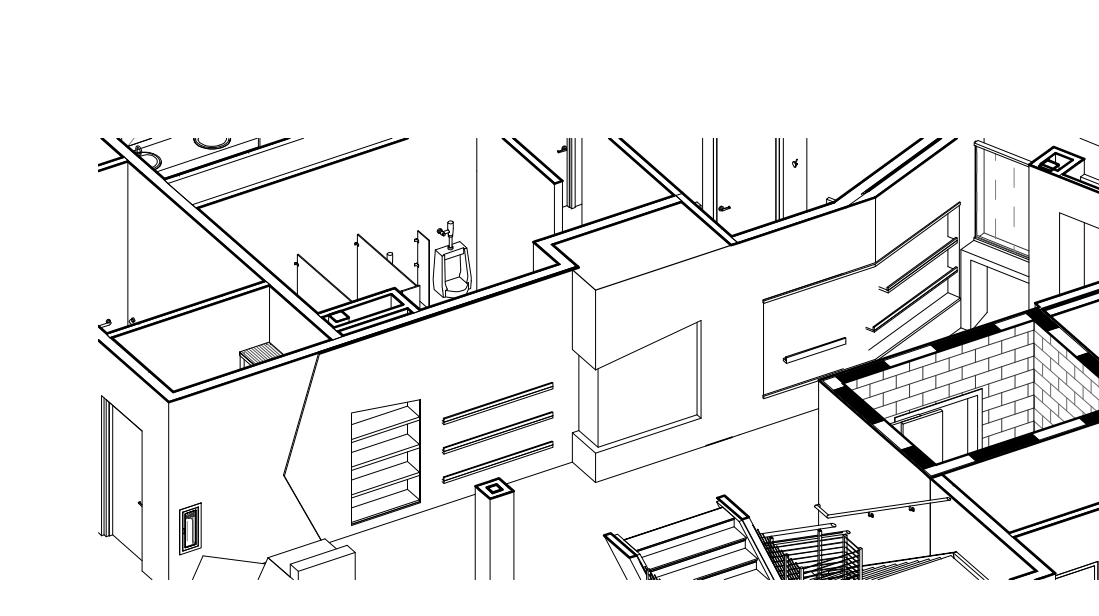

8 DETAIL AQUARIUM / CHILDRENS ENTRY WALL
N.T.S.

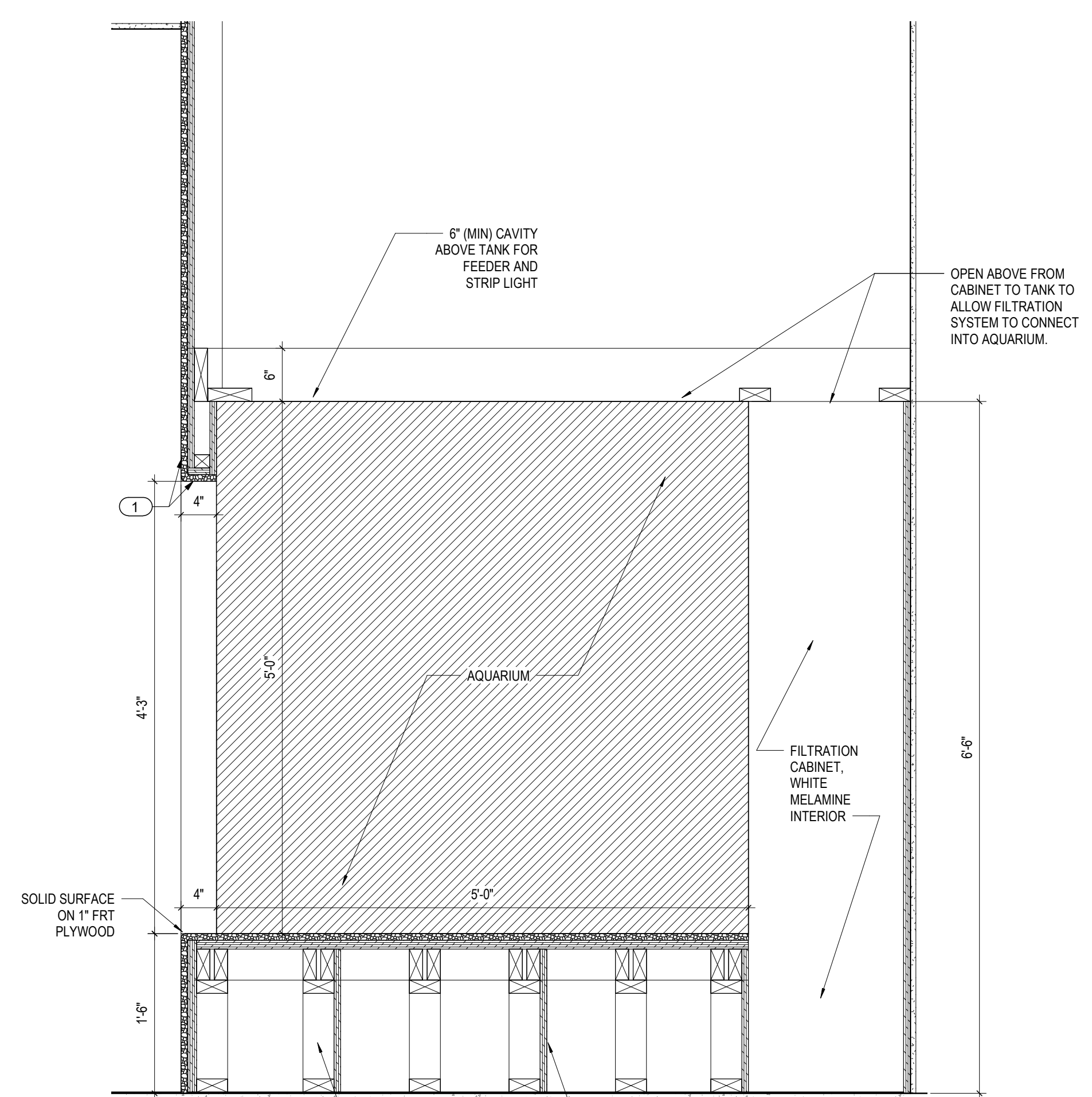

5 SECTION AQUARIUM - CROSS SECTION
1" = 1'-0"
REF: 4 / A811

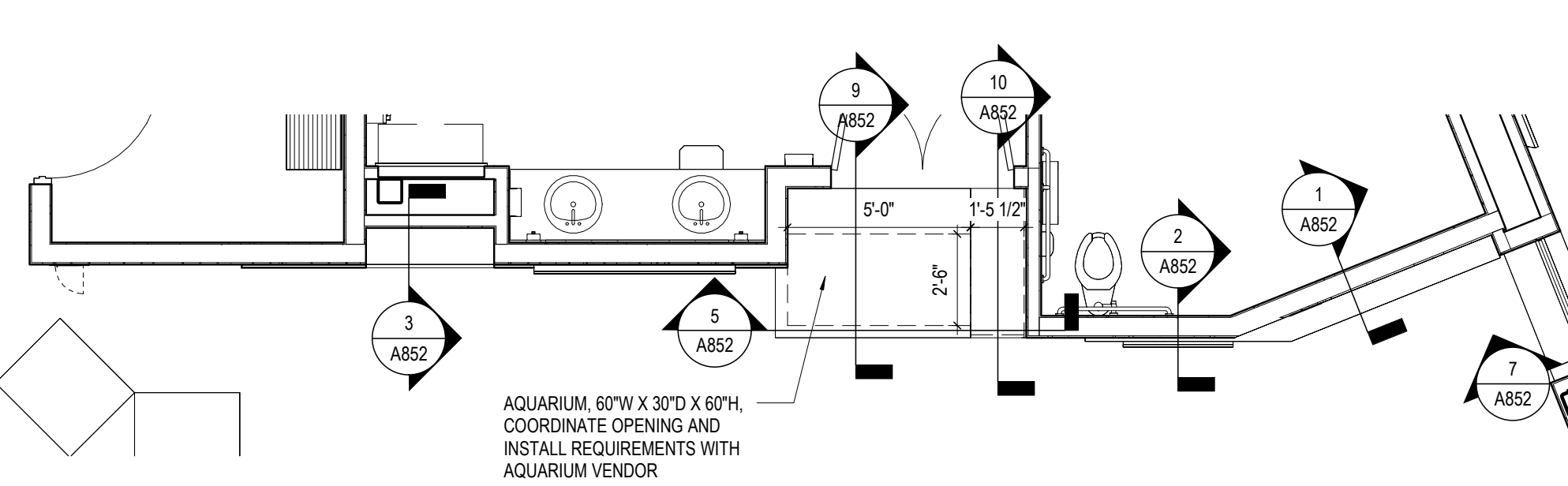

4 ENLARGED PLAN CHILDRENS AQUARIUM
1/4" = 1'-0"
REF: 2 / ---

AQUARIUM CONTACT:
RANDY'S AQUARIUM SERVICE
RANDY SMITH | (614-579-5723) | randy@rsai.com

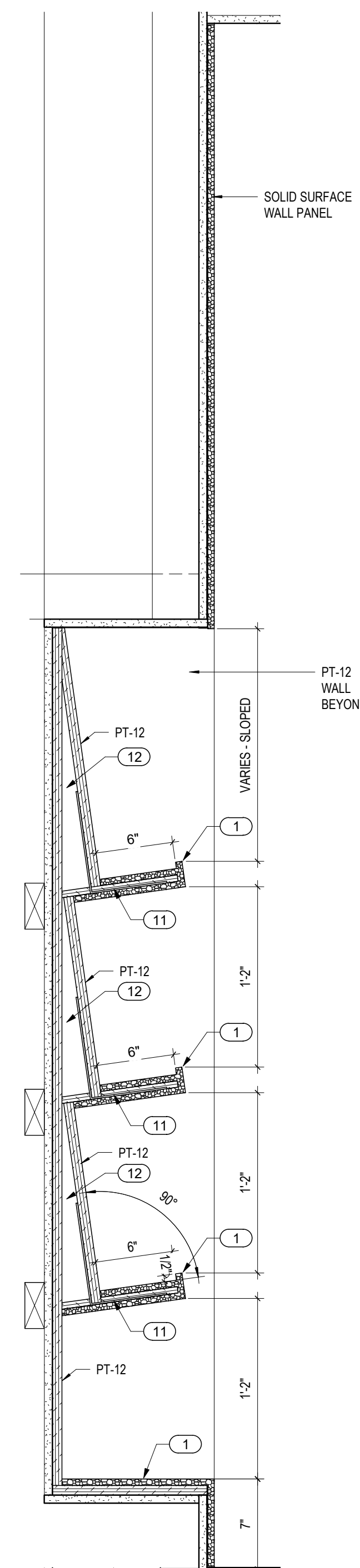

3 SECTION CHILDRENS RECESSED SHELVES
1 1/2" = 1'-0"
REF: 1 / A3.10a

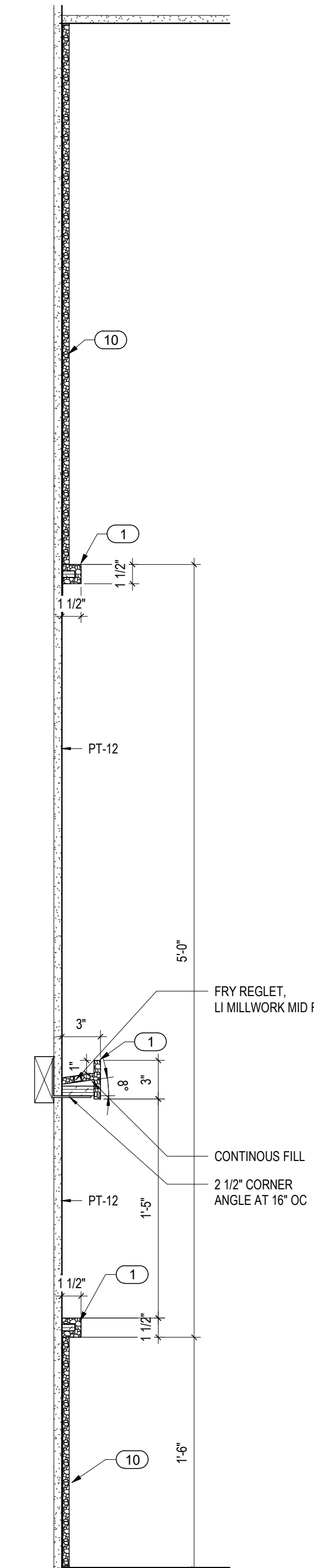

2 SECTION CHILDRENS ENTRY WALL 2
1 1/2" = 1'-0"
REF: 1 / A3.10a

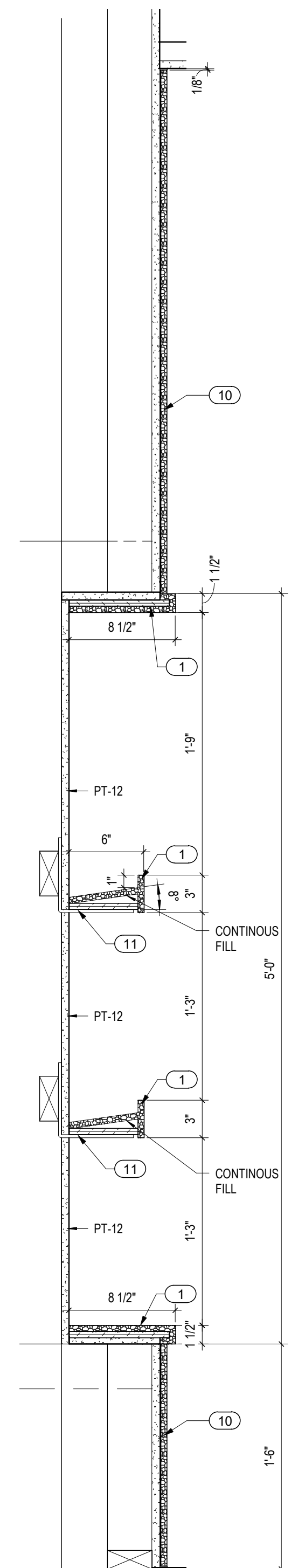

1 SECTION CHILDRENS ENTRY WALL
1 1/2" = 1'-0"
REF: 2 / A824

GENERAL NOTES - CASEWORK

- REFER TO SPECIFICATION MANUAL SECTIONS 06-20-00 (FINISHED CARPENTRY AND 06-40-00 (ARCHITECTURAL WOODWORK)) FOR A COMPLETE ENUMERATION OF PERFORMANCE AND FABRICATION GUIDELINES.
- GENERAL CONTRACTOR IS RESPONSIBLE FOR PROVIDING IN-WALL BLOCKING ADEQUATE FOR THE SUPPORT OF ALL CABINETS NOTED HEREIN. IN ADDITION, THE CONTRACTOR SHALL PROVIDE ADEQUATE IN-WALL BLOCKING FOR ANVALL FINISH CARPENTRY OR ANVALLARY COMPONENTS (INCLUDING BUT NOT LIMITED TO WALL PANELS, MILLWORK, CUSTOM CASEWORK, GRAPHIC PANELS, BANNERS, ETC.) DESIGNATED AND DETAILED HEREIN AS RIGIDLY ATTACHED TO WALL ASSEMBLIES OR OTHER STRUCTURAL COMPONENTS. SEE SPECIFICATION SECTION 06 10 90 FOR BLOCKING REQUIREMENTS. NOTE: SPECIFIC TYPES OF BLOCKING ARE SHOWN IN DETAIL DRAWINGS FOR CLARITY - THIS IS NOT TO BE TAKEN AS A FULL ACCOUNTING. GENERAL TYPICAL BLOCKING MAY OR MAY NOT BE SHOWN.
- FOR PLASTIC LAMINATE CABINETS: ALL EXPOSED EXTERIOR SURFACES ARE TO BE CLAD IN PLASTIC LAMINATE (COLOR AS NOTED). ALL EXPOSED INTERIOR SURFACES ARE TO BE CLAD IN WHITE MELAMINE. HIDDEN OR CONCEALED FACES ARE TO BE CLAD IN A PLASTIC LAMINATE BACKER. DOORS AND ADJUSTABLE SHELVES ARE TO BE FULLY CLAD IN THE SAME PLASTIC LAMINATE AS THE CASE (UNLESS NOTED OTHERWISE).
- PROVIDE LOCKS FOR CABINET DOORS (UPPER AND LOWER) AS NOTED ON SPECIFIC ELEVATIONS.
- ALL COUNTERTOPS ARE TO INCLUDE A CONTINUOUS MOUNTED 4\"/>

CODED NOTES - CASEWORK

- WORKSURFACE / COUNTERTOP/SURROUND: SOLID SURFACE (2 CM) WITH MITER JOINT, PENCIL-EDGE NOSING ON 3/4\"/>

#	DATE	CHANGE DESCRIPTION
1	4/19/24	BULLETIN 001
2	09/13/24	BULLETIN 008
3	12/06/24	BULLETIN 010

CML LINDEN BRANCH
2223 CLEVELAND AVE
COLUMBUS, OH 43211
FOR
COLUMBUS METROPOLITAN LIBRARY

MOODY-NOLAN
300 SPRUCE STREET
SUITE 300
COLUMBUS, OHIO 43215
PHONE: (614) 461-4664
FAX: (614) 280-8881

DRAWING TITLE: **CASEWORK DETAILS**

STATE OF OHIO REGISTERED ARCHITECT
JONATHAN D. MOODY
1215709
NOVEMBER 21, 2023
DRAWN BY: LM CHECKED BY: BL
Proj. # 21507.02
A852
PERMIT SET
JONATHAN D. MOODY, L.C. #1215709
EXP. DATE: 12/31/2023

PRINT DATE: 12/13/2024 10:05:36 AM
FILE INFO: AutoCAD Doc/21507.02 Linden Branch - 82221597 CML Linden ARCH.rvt