



COLUMBUS METROPOLITAN LIBRARY

# Request for Proposal

## Carnegie Gutter Sealing Project

**Issue Date: February 4, 2025**

**RFP Number: CML # 25-005**

**Issued by:**

Procurement Department  
96 S. Grant Ave.  
Columbus, OH 43215

**Deadline for Submittal:**

March 3, 2025  
No later than 12:00 Noon ET



## REQUEST FOR PROPOSAL COVER SHEET

The Columbus Metropolitan Library (“CML” or “Library”) is issuing this Request for Proposal (“RFP”) for Gutter Sealing Project. The RFP Identification Number is **CML # 25-005**.

Proposals must be received by the Procurement staff at the Columbus Metropolitan Library via email to [procurement@columbuslibrary.org](mailto:procurement@columbuslibrary.org) **no later than 12:00 pm ET on March 3, 2025**. Any Proposal (“Proposal”) arriving after 12:00 pm will be marked late and will receive no consideration for selection to provide the specified services. The Library reserves the right to waive any defect or technicality in any proposal received or to eliminate any firm that submits an incomplete or inadequate proposal or that is not responsive to the requirements of the RFP.

All questions or requests for clarifications should be submitted in writing via email no later than 5:00 pm ET on February 20, 2025 to [procurement@columbuslibrary.org](mailto:procurement@columbuslibrary.org) and reference the Identification Number (CML #25-005) and title Investment Advisory Services RFP. All questions will be answered in the form of an addendum and posted on the “Doing Business with the Library” page of the Library’s website at [www.columbuslibrary.org/about/doing-business](http://www.columbuslibrary.org/about/doing-business). The Library anticipates that responses will be posted on or around February 25, 2025. Respondents are responsible for accessing, reviewing, and acknowledging any addenda in accordance with this RFP prior to submitting a proposal. CML shall not be held liable for technical or other issues or obstructions.

The Proposer (“Proposer” or “Respondent” or “Developer”) declares to have read and understood and agrees to be bound by all the instructions, terms, conditions and specifications of this RFP and agrees to fulfill the requirements of any contract (“Contract”) for which it is selected to provide the specified services at the prices proposed.

The Proposer certifies, by signature affixed to this Request for Proposal Cover Sheet, that the information provided by it in response to the RFP, including certified statements, is accurate and complete. By submitting a response to this Request for Proposal, the Proposer acknowledges that it complies with applicable federal, state, and local laws and regulations.

Federal Taxpayer Identification Number (TIN)		
Name of Person Signing the Proposal (Please print or type)		Title
Proposer Name		
Mailing Address		
City	State	ZIP
Telephone		
Contact Person		
E-mail Address		
Authorized Signature (in Ink, DocuSign or Adobe Sign).		

**THIS FORM MUST BE SIGNED AND SUBMITTED WITH THE PROPOSAL.**

# OVERVIEW

The Columbus Metropolitan Library seeks competitive proposals from qualified firms to perform repairs, sealing, and cleaning on the Historic Carnegie Library (circa 1907) portion of Columbus Metropolitan Library's Main Library. The facility is located at 96 S Grant Ave, Columbus, OH. Over the past two years the facility has experience leaks attributed to the integral box gutter system. The scope of this project is to clean and seal portions of the exterior marble panels, re-caulk joints and flashing, and install a fluid applied coating to the box gutters.

Areas in the scope of work are highlighted in yellow below.

## Existing Construction

The façade consists of marble with a decorative cornice below the copper roof perimeter. The roofs consist of a steep sloped batten seam copper panels over a concrete roof deck and a conventional low-sloped thermoplastic (PVC) membrane assembly over concrete roof deck. The low-slope roofs drain onto the copper panel roofs which drain at internal gutters with cornice drains. The roofs are accessed through man-doors from the mechanical room/attic. The batten seam copper roof and copper lined integral box gutters were installed in 1970. The low-slope, PVC roofing portions are not part of the scope. They were replaced in 2016.



## SCOPE OF WORK

### 1. Fluid Applied Gutter Liner

Install a cold-applied polyurethane new fluid-applied roof system over the existing copper panel internal gutters, copper base flashing, and coping cap. New coating system should have a patina green finish to simulate aged copper.

The scope shall include repair of the existing copper panels as required to provide a suitable substrate for the new coating system. This may include removal and replacement of existing sealants, repair of mechanical damage, replacement of corroded fasteners, removal of EPDM gutter liner and underlying copper repairs, membrane removal of the EPDM at the east face of center section of the building shall be set back to a suitable sealable joint.

Install a cold-applied polyurethane fluid-applied roof system, Sika Sikalastic®- 641, color: Patina Green, or equivalent product. Example pictures shown below representative areas of scope but are not inclusive of all areas of expected work. Contractor is to note any areas not included in their proposed scope of work.

*Integral Box Gutter north wing north face*



*Integral Box Gutter north wing east face*

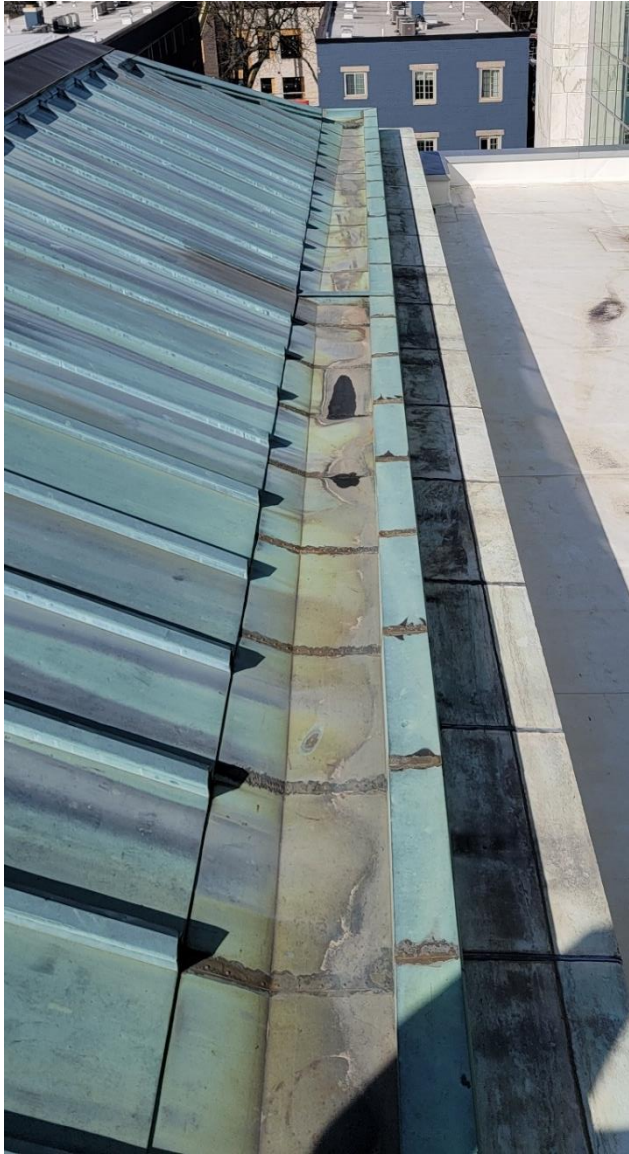

*Integral Box Gutter north wing west face*

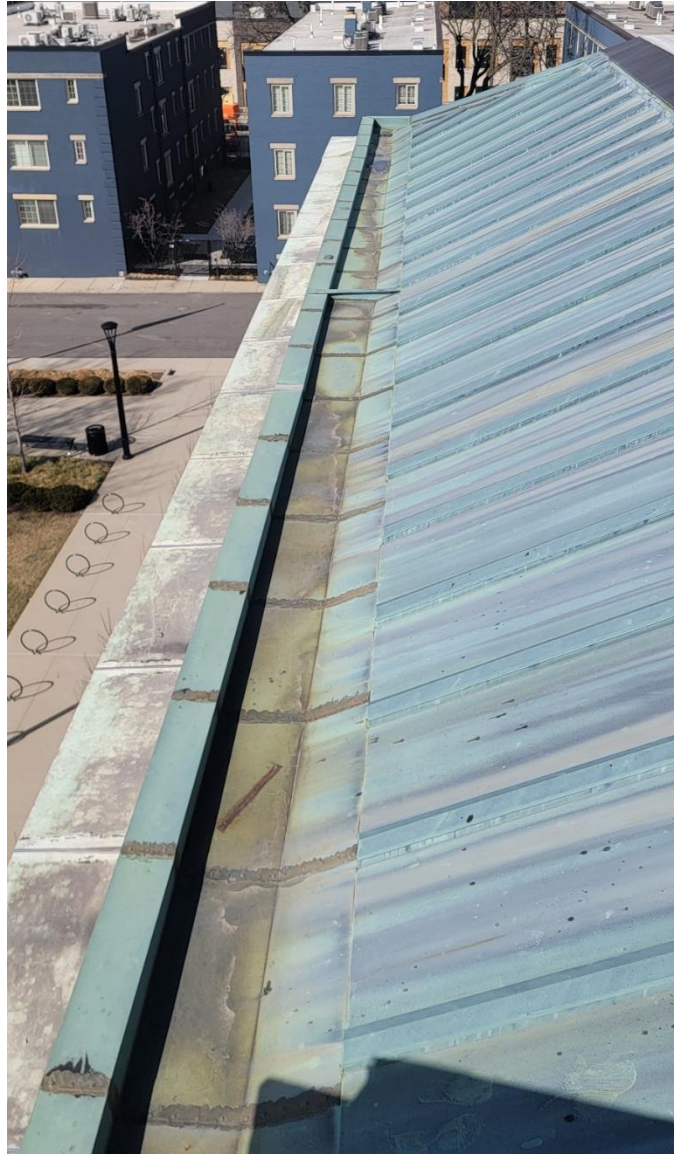

*Integral Box Gutter center portion northwest corner*



*Integral Box Gutter center portion west face*

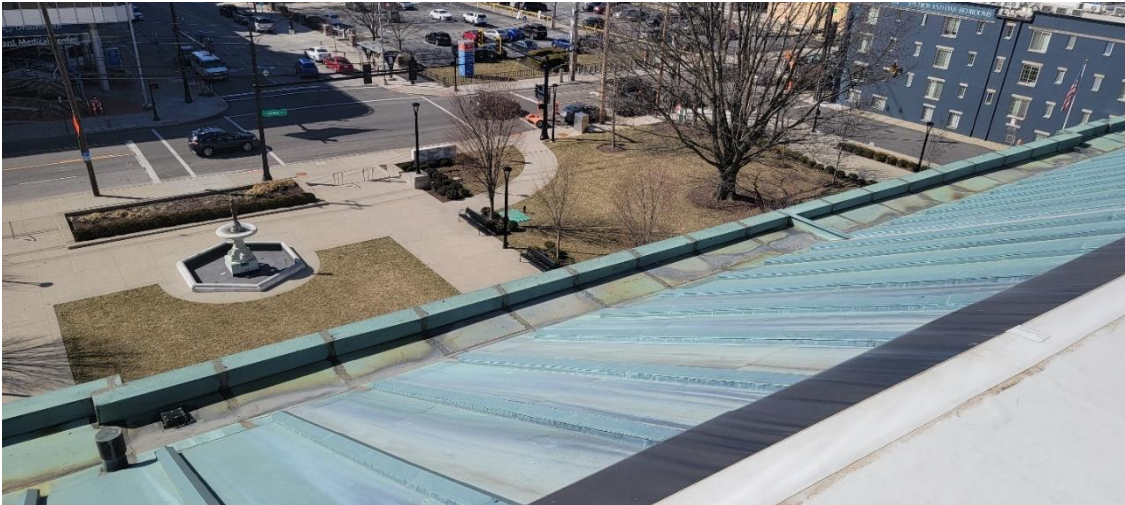

*Integral Box Gutter center portion southwest corner*



Nominally there is 660 linear feet of integral box gutters. North and south faces of the wings are 45 feet, the east and west faces of the wings are 65 feet, the east and west faces of the center section are 90 feet, and the north and south faces of the center section are 65 feet.

The gutters nominal dimensions include a 8.5" coping cap. The gutters are 2.5" deep, with a pan width of 16" and a slope of 10" up to the overlapping cooper panels.

*Gutter Coping Cap*



*Gutter Depth*



*Gutter Pan Width*



*Gutter Slope Height*



## 2. EPDM membrane flashing along entire east wall on Center building section

There is an EPDM membrane along the entire east wall of the center building section where it ties into the 1989 expansion that needs replaced. The contractor shall propose a solution to replace the EPDM flashing in conjunction with the fluid-applied roof system over the existing copper panel internal gutters. The membrane removal of the EPDM at the east face of the center section of the building shall be set back to a suitable sealable joint.

Replacement membrane shall be a white thermoplastic membrane with a minimum thickness of 45 mills with a minimum of a 20-year warranty. Example pictures shown below representative areas of scope but are not inclusive of all areas of expected work. Contractor is to note any areas not included in their proposed scope of work.



*East wall looking north*



*East Wall southeast corner looking east*



*East wall southeast corner looking south*

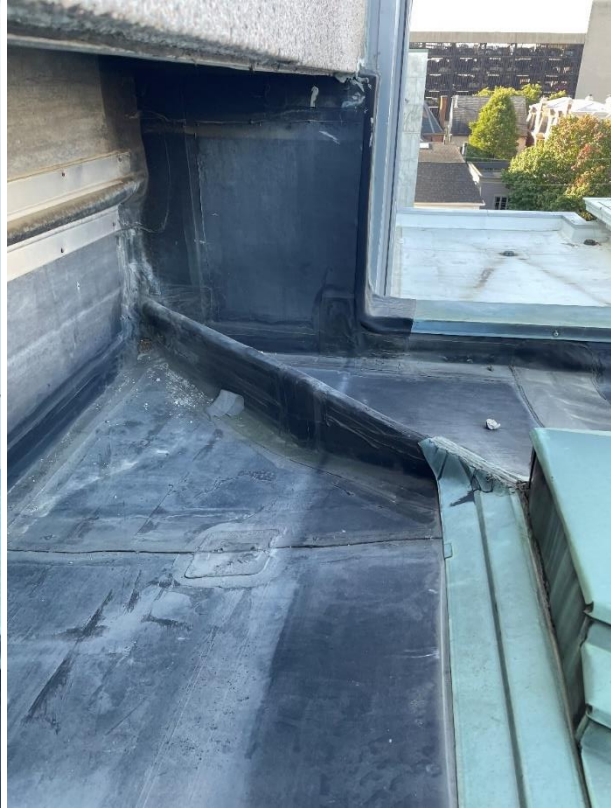

*East wall northeast corner looking north*



*East wall northeast corner looking east*



### 3. Elastomeric Joint Sealant

Removal of sealant at marble joints and counterflashing and replacement with new silicone sealant, Dow Dowsil 790 Silicone Building Sealant, color: gray, or equivalent. Include joint preparation, cleaning, and priming as necessary prior to installing new sealant.

Locations include sealant joint along the top edge of the roof counterflashing, horizontal runs along the cornice capstone ledges on all sides of all roof line. Example pictures shown below representative areas of scope but are not inclusive of all areas of expected work. Contractor is to note any areas not included in their proposed scope of work.

*Horizontal joints along the cornice capstone ledges*



*Horizontal joints along the cornice capstone ledges*



*Horizontal joints on cornice stones*



*Counterflashing*



**ADD ALTERNATES**

**A. Repointing**

Clean and remove old sealants and failed mortar from the mortar joints on the vertical faces of the marble blocks. The areas include faces on the north and south of the center building section. Include joint preparation, grinding, cleaning, and priming as necessary prior to installing new mortar. Example pictures shown below representative areas of scope but are not inclusive of all areas of expected work. Contractor is to note any areas not included in their proposed scope of work.

Use US Heritage Group Heritage Lime Putty Mortar – Type O to repoint the mortar joints.

*Mortar joints on the northern facing vertical marble panel faces*



**B. Cleaning and Sealing Areas**

Clean unpolished marble surfaces with Prosoco Sure Klean Liquid Marble Cleaner or equivalent. Follow manufacturer's instructions. Do not use high pressure rinsing. Care must be taken to avoid permanently damaging the marble surfaces during cleaning.

Apply clear breathable natural stone sealer, such as Prosoco Sure Klean Weather Seal Natural Stone Treatment or equivalent, to all clean vertical and horizontal surfaces.

Locations include northern and southern vertical marble panel faces that are above the lower roof lines. Top side of horizontal cornice capstone ledges on all sides of all roof line. Example pictures shown below representative areas of scope but are not inclusive of all areas of expected work. Contractor is to note any areas not included in their proposed scope of work.

*South facing vertical marble panels and top side of horizontal cornice capstone ledges*



*North facing vertical marble panels*



*South facing top side of horizontal cornice capstone ledges*



*West facing top side of horizontal cornice capstone ledges*

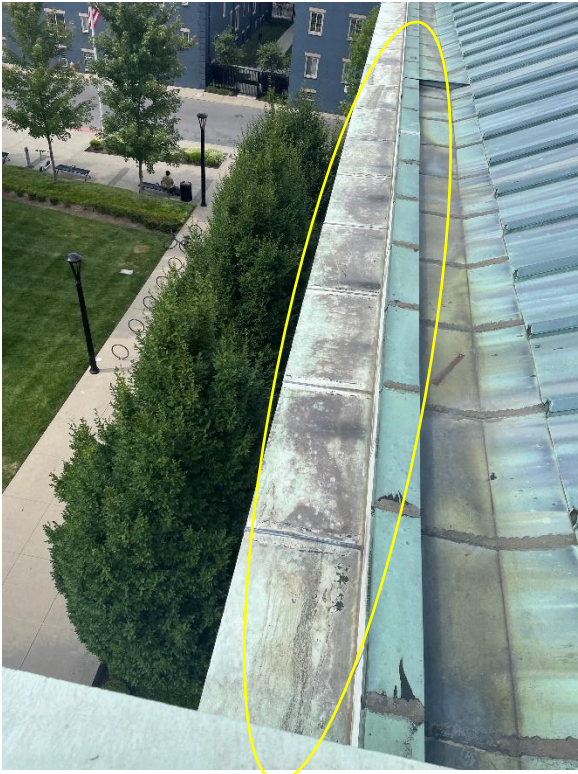

### Product specifications or Equivalents

#### Fluid applied Coating

Sika Sikalastic®- 641, color: Patina Green

#### Thermoplastic membrane

Minimum thickness of 45 mills, color: white, minimum of a 20-year warranty.  
Acceptable manufactures: Carlisle, Johns Manville, GAF, Elevate, Versico

#### Joint Sealant

Dow Dowsil 790 Silicone Building Sealant, color: gray

#### Mortar

US Heritage Group Heritage Lime Putty Mortar – Type O

#### Marble cleaner

Prosoco Sure Klean Liquid Marble Cleaner

#### Marble sealer

Prosoco Sure Klean Weather Seal Natural Stone Treatment

The contractor must specify which products are being proposed for use and provide Technical Data Sheets for each product. The contractor must follow the manufacturer's specifications when using and/or installing products.





# GENERAL INSTRUCTIONS

## **PRE-PROPOSAL MEETING**

A pre-proposal meeting will be held February 11, 2025 at 1:00 pm at the Main Library, room 1B to permit potential Bidders the opportunity to ask questions about this project. Although the pre-bid meeting is not mandatory, attendance by any prospective Bidder is encouraged. Interested Bidders will be asked to RSVP to [procurement@columbuslibrary.org](mailto:procurement@columbuslibrary.org). An edited and annotated summary of the Pre-Proposal meeting will be published in the form of an addendum to the solicitation and will be available on the Doing Business with CML page of the Columbus Metropolitan Library website, <https://www.columbuslibrary.org/doing-business/>

Proposers shall comply with the specifications in the proposal documents.

The Proposer shall examine attachments before submitting a Proposal. Submitting a Proposal shall prove that this requirement has been met.

The Proposer shall comply with all applicable laws, rules, and regulations of the State of Ohio, Franklin County, and local jurisdictions.

The Proposer is responsible for all requirements as provided in this RFP and attached Project documents.

## **PROPOSAL SUBMISSION REQUIREMENTS**

1. Proposers are cautioned to review all parts of the RFP carefully. No allowance may be made for any error or negligence of the Proposer.
2. Proposals are to be prepared in such a way as to provide a straightforward, concise description of the Proposer's capabilities to satisfy the requirements of this RFP and provide sufficient information to fully establish the Proposer's ability to perform all of the actions, activities and functions described in this RFP.
3. Emphasis should be on conformance to the RFP instructions, responsiveness to the RFP requirements, completeness and clarity of content and should minimize extraneous marketing materials.
4. Costs for developing the Proposal are entirely the responsibility of the Proposer and shall not be chargeable to the Library.
5. All Proposals must include all required items (equipment, hardware, services) as specified and shall not deviate from these. Proposers may provide alternates but only IN ADDITION TO specified requirements. Proposals listing alternates but not base scope requirements shall be deemed non-responsive.
6. The Proposer must address all of the requirements listed in the Request for Proposal. All Proposals must be emailed to [procurement@columbuslibrary.org](mailto:procurement@columbuslibrary.org) with the Proposal Identification Number CML #25-005, title, and Proposer name in the subject line and the file names
7. Describe the proposed fluid applied gutter liner workplan. Describe process, procedures, timelines and proposed fluid applied product. Follow manufacturer's installation instructions for proposed products.

8. Describe the proposed white thermoplastic membrane flashing replacement workplan. Describe process, procedures, points where the fluid applied gutter liner will interface with the membrane, proposed plan to seal that intersection, timelines and proposed products to be utilized. Follow manufacturer's installation instructions for proposed products.
9. Describe the proposed caulk work plan. Describe process, procedures, timelines and proposed caulk product proposed to be utilized. Follow manufacturer's installation instructions for proposed products.

ADD ALTERNATIVES:

- A. Describe the proposed repointing work plan. Describe process, procedures, timelines and proposed tuckpointing product proposed to be utilized. Follow manufacturer's installation instructions for proposed products.
- B. Describe the proposed Cleaning and Sealing work plan. Describe process, procedures, timelines and proposed cleaning and sealing products proposed to be utilized. Follow manufacturer's installation instructions for proposed products.

The contractor must specify manufacture and product for all products being proposed for use and provide Technical Data Sheets for each product.

Contractor must identify any subcontractors being utilized in completion of the proposed scope of work.

**PROPOSAL SUBMITTAL**

Each Proposer must submit a Technical Proposal and a Cost Proposal as part of its proposal package. Proposals must be submitted as two (2) separate components or attachments.

Each Technical Proposal package must be marked as follows:

**“CML #25-005 – Carnegie Gutter Sealing Project - Technical Proposal”**

**IMPORTANT:** Technical Proposals must not contain cost or pricing information.

Each Cost Proposal package must be clearly marked as follows: **“CML #25-005 – Carnegie Gutter Sealing Project - Cost Proposal”**

**IMPORTANT:** Technical Proposals must not contain cost or pricing information.

**PROPOSAL SUBMITTAL APPROACH, FORMAT AND CONTENT**

To facilitate the comparison of Proposals, Technical Proposals shall be organized into the following marked or tabbed sections:

Proposal responses must be organized and submitted per the instructions in this section.

**Proposals must include a table of contents listing all sections.**

**1. Cover Letter**

A cover letter on the Proposer's letterhead shall be submitted and shall include, but need not be limited to, the following information:

- A. The signature of a person authorized to bind the Proposer legally to the extent of work and financial obligation outlined in its Proposal.
- B. A statement that the Proposal will be valid for 90 days.
- C. Identification of all the material enclosures submitted in response to this RFP.
- D. A summary of the submitted Proposal and a brief statement of the proposer's qualifications are to meet the requirements described in this RFP. This information shall include:
  - a. The names of the individuals involved in preparing the Proposal and their relationships to the Proposer.
  - b. The name, address, and telephone number of the individual to whom inquiries relating to the Proposal shall be directed.
- E. A statement that the Proposer agrees to and accepts all terms and conditions contained herein.
- F. A statement that the Proposer understands all requirements of the RFP.

**2. Project Overview ("Work Plan")**

The Work Plan should include a detailed description of how the Proposal will deliver on every aspect of the Project. It must address exactly how the Offeror Proposal will provide all required services specified in this RFP, including, but not limited to, the "Minimum Contractor Capabilities," "Scope of Services," and "Support for Transition and continued Service."

**3. Statement of Firm's Qualifications**

All Proposals must include a statement of qualifications, experience and description of the firm and its history. The information included in this section shall include, but not be limited to, the following:

- A. Statement as to the Proposer's particular abilities and qualifications to include, but not limited to:
  - a. Brief history of the company.
  - b. Product and service offerings.
  - c. Describe the core competencies.
  - d. The number of years the Proposer has been in business.
  - e. Primary corporate location's address.
  - f. The geographical area of operations and professional affiliations.
  - g. Overview of the ownership structure of the company. Is the company private or public?
  - h. Describe any alliances or strategic partnerships with other companies.
  - i. Size and composition of the organization.
  - j. Number of customers.
- B. Statement of Affirmation as to Proposer's ability to perform the Work.
- C. Three (3) references for projects similar to that outlined in the specifications

completed within three (3) years of the date of the RFP submission.  
Executive-level summary of the proposed solution(s).

#### **4. Description of Services and Staffing (“Staffing Plan”) and Equipment**

A description of the Proposer’s staffing plan for the CML project, which shall include but shall not be limited to:

- i. The name of each team member assigned to this project and the role assigned for each location.
  - ii. A brief resume of experience, certifications, skills and abilities of each team member.
  - iii. A disclosure of all adverse information that may be publicly available, which shall include but shall not be limited to:
    - a. Lawsuits, judgments, liens, bankruptcies or claims made against the Offerors within five (5) years of the proposal due date.
    - b. Debarment from entering into Contracts with the State of Ohio, any county in the State of Ohio, or any other government entity within five (5) years of the proposal’s due date.
5. Include any other information documentation believed to be pertinent but not specifically mentioned in this RFP that may be useful and applicable to this project.
6. The Offeror must include a completed W-9 Form.
7. The Offeror must provide a Certificate of Insurance (“COI”) with coverage per the terms provided herein and list CML as an Additional Insured. Waiver of Subrogation shall also apply and be indicated on the COI.
8. A list of all assumptions and exceptions to the specifications outlined in the RFP.
9. Completed Acknowledgement of Addenda Form – Appendix C

#### **COST PROPOSAL**

The Cost Proposal package shall contain the following items:

1. Completed Cost Proposal Form – Appendix A
2. Completed Supplier SEBE Form – Appendix B

The Proposal shall contain **all price information** in the format specified on the **Cost Proposal** Form (Appendix A). Proposers shall fully describe the fee structure by which they bill such as asset-based, flat fee, performance based, hourly or blended fees and provide enough clarity that evaluators are able to approximate annual costs.

Prices offered shall be all-inclusive and shall remain fixed for the duration of the agreement. CML is a tax-exempt entity. The proposer shall bear full responsibility for the ultimate proposed cost, notwithstanding any errors in calculations or worksheets.

#### **ADDITIONAL INFORMATION**

1. Addenda to this RFP will be posted on our website at [www.columbuslibrary.org/about/doing-business](http://www.columbuslibrary.org/about/doing-business) at least five (5) business days before the RFP opening. Proposers are responsible for any information provided in all issued addenda.
2. Correct and proper invoices will be paid within 30 days of receipt. Invoices are to detail the services provided, the date and the detail costs and are to be submitted on company letterhead, to the e-mail address on the Library’s purchase order. Refer to terms and conditions herein for additional information regarding payment.
3. Times referenced herein are Columbus, Ohio local time.
4. Submission of a Proposal in response to this RFP is the Proposer’s acknowledgment that subjective criteria may be used in the evaluation of Proposals. The award shall be made to responsive and responsible Proposer determined most advantageous to the Library. Price, although an important consideration, will not be the sole determining factor.

**TERM OF AGREEMENT**

This agreement shall commence on the date the contract is executed and continue until the satisfactory completion of the work.

**QUESTIONS**

All questions regarding this RFP must be sent to [procurement@columbuslibrary.org](mailto:procurement@columbuslibrary.org) and must reference the RFP Identification Number and title of the RFP no later than **5:00 pm ET on February 20, 2025. The Library anticipates that responses will be posted on or around February 25, 2025.** Answers to all questions will be documented and posted on the “Doing Business with the Library” page of the Library’s Web site at [www.columbuslibrary.org/about/doing-business](http://www.columbuslibrary.org/about/doing-business).

**PROJECTED TIMELINE**

The projected timeline for this RFP process is provided below. The Library may, at its sole discretion, modify the schedule as necessary to allow for a thorough and complete analysis of responses.

<b>Activity</b>	<b>Target Completion Date</b>
Issuance of RFP Inquiry Period Begins	February 4, 2025
Pre-Proposal Meeting	February 11, 2025 at 1:00 pm
Inquiry Period Ends	February 20, 2025 at 5:00 pm.– all questions due
Final Response to Vendor Questions	February 25, 2025 by 5:00 pm
Due Date	March 3, 2025 by 12:00 Noon
Selection of Successful Bidder	TBD

*CML reserves the right to modify this schedule at CML’s discretion. Notification of changes in the response due date would be posted on the CML website or as otherwise stated herein. All **times are Eastern Time***

# SELECTION PROCESS

The Evaluation Committee will review all Proposals and evaluate responses to the RFP.

1. CML will form an evaluation committee to review and evaluate proposals. The evaluation criteria is included in Appendix D – Evaluation Matrix. The following criteria weights will be used to evaluate the proposals:
  - a. Total cost – 300 Points
  - b. Quality and comprehensiveness of the Contractor’s response – 150 Point
  - c. Quality and comprehensiveness of the Contractor’s work plan and ongoing service delivery - 200 Points
  - d. Review of the contractor’s staffing plan and project team – 150 Points
  - e. Review of experience on projects of similar size and scope – 200 Points
  - f. Total Allowable Points - 1,000 points
2. CML may invite any or all Proposers to present an oral presentation on the specifics of their technical and/or price submission. Proposers will be provided with sufficient notice to prepare.
3. Members of the CML evaluation committee may choose to retain their original technical score following the oral presentation or may choose to re-score any or all Proposers following oral presentations. The final score will be collected and recorded by the CML procurement staff.

## **Evaluation of Quality of Proposer’s Proposal:**

Members of the CML evaluation committee will utilize a zero (0) to five (5) scale to evaluate each proposal. Members of the evaluation committee will apply the scoring formula outlined below:

Zero (0)	Unsatisfactory	Does not conform to CML requirements.
One (1)	Poor	Conforms to CML requirements in a limited manner.
Two (2)	Satisfactory	Generally meets CML requirements with limitations.
Three (3)	Good	Meets CML requirements as written.
Four (4)	Excellent	Meets and generally exceeds CML requirements as written.
Five (5)	Outstanding	Exceeds CML requirements in all aspects.

Members of the CML evaluation committee will review the completeness and comprehensiveness of all proposals. CML will place emphasis on the quality and comprehensiveness of the proposal, including the understanding of the requirements by the Proposer, Proposer's qualifications, quality of the proposed solution, organizational history and capacity, experience, and references.

**Evaluation of Proposer's Cost Proposal:**

CML will rank costs on a relative basis to determine the cost score. CML will calculate the Proposer's cost score after the technical evaluation committee has concluded its review. The Proposer's cost score will be assigned in the following manner:

$(\text{Lowest Responsive Price Proposal} / \text{Cost of Proposer's Proposal Submission}) \times 300 \text{ Points} = \text{Total Cost Score}$

**Example:**  $(\text{Lowest Responsive Price Proposal} (\$100,000) / \text{Proposer Proposal Submission} (\$110,000)) \times 300 \text{ Points} = 273 \text{ Points}$  (of a possible 300).

The Total Composite Score will be comprised of the Technical Proposal Score + Cost Score which will not exceed 1,000 points.

**Contract Award**

The Library is not, by virtue of issuing this RFP, obligated to enter into a Contract and reserves the right to not issue a Contract as a result of this solicitation.

CML will enter into negotiations with the Proposer or multiple Proposers with the highest composite score following the final technical scoring by the evaluation committee. The selected Proposer will be invited to negotiate a contract with CML. The contents of the selected proposal, together with the RFP and any formal questions and answers generated during the proposal process, will be incorporated with and made part of the final contract as developed by CML. Should negotiations fail to result in a signed contract within thirty (30) days, CML reserves the right to terminate negotiations and select the Proposer whose proposal is determined to be the next most advantageous to CML.

All Proposers that respond will receive a notification if they have been selected or not.

# Columbus Metropolitan Library

## Standard Contract Terms and Conditions

### Contract Components, Entirety, Changes Interpretation

**Contract Components:** This contract consists of the complete Invitation to Proposal (RFP), including the Instructions and Interpretations to Proposer, the Contract Terms and Conditions, the Special Contract Terms and Conditions (if any), the specifications, and any written addenda to the RFP; the completed sealed written Proposal, including proper modifications, clarifications and samples; and applicable, valid Columbus Metropolitan Library (CML) purchase orders or other ordering documents (together referred to as the “Contract”). The terms solicitation and Invitation to Proposal (RFP) have similar meaning and are used interchangeably, where appropriate.

**Entire Agreement; Parties to the Contract:** This contract is the entire agreement between the individual or entity selected to provide equipment, supplies and/or services on the basis of a Proposal submitted to CML in response to an RFP (referred to as the “Supplier” or the “Contractor” in these Terms and Conditions) and Columbus Metropolitan Library (CML). References to “Vendor” in any of the contract components are deemed to refer to the Supplier or Contractor selected to provide the specified equipment, supplies and/or services that are the subject of the Contract.

**Contract Changes:** Waivers, Changes or Modifications to this Contract must be made in writing and signed by both parties. If a party to this Contract does not demand strict performance of any item of this Contract, the party has not waived or relinquished any of its rights; the party may at any later time demand strict and complete performance of the term.

**Contract Orders:** CML will order products, supplies or services under this Contract from the Supplier directly. The Supplier may receive purchase orders by telephone, facsimile, electronically or in person by authorized employees of CML.

**Subcontracting:** The Contractor may not enter into subcontracts for the Work after award without written approval from CML. The Contractor will not need CML’s written approval to subcontract for the purchase of commercial goods that are required for satisfactory completion of the Work. All subcontracts will be at the sole expense of the Contractor unless expressly stated otherwise in the Contract.

CML’s approval of the use of subcontractors does not mean that CML will pay for them. The Contractor will be solely responsible for payment of its subcontractor and any claims of subcontractors for any failure of the Contractor or any of its other subcontractors to meet the performance schedule or performance specifications for the Project in a timely and professional manner. The Contractor will hold CML harmless for and will indemnify CML against any such claims.

The Contractor will assume responsibility for all Deliverables whether it, a subcontractor, or third-party manufacturer produces them in whole or in part. Further, CML will consider the Contractor to be the sole point of contact with regard to contractual matters, including



payment of all charges resulting from the Contract. The Contractor will be fully responsible for any default by a subcontractor, just as if the Contractor itself had defaulted.

If the Contractor uses any subcontractors, each subcontractor must have a written agreement with the Contractor. That written agreement must incorporate this Contract by reference. The agreement must also pass through to the subcontractor all provisions of this Contract that would be fully effective only if they bind both the subcontractor and the Contractor. Among such provisions are the limitations on the Contractor's remedies, the insurance requirements, record-keeping obligations, and audit rights. Some sections of this Contract may limit the need to pass through their requirements to subcontracts to avoid placing cumbersome obligations on minor subcontractors. This exception is applicable only to sections that expressly provide exclusions for small-dollar subcontracts. Should the Contractor fail to pass through any provisions of this Contract to one of its subcontractors and the failure damages CML in any way, the Contractor will indemnify CML for the damage.

### **Standard Invoice and Payment**

**Invoice:** The Contractor shall submit invoices to Accounts Payable, Finance Department via the following e-mail address: [accountspayable@columbuslibrary.org](mailto:accountspayable@columbuslibrary.org) . The invoice must be a proper invoice to receive consideration for payment. A "proper Invoice" is defined as being free of defects, discrepancies, errors or other improprieties. Improper invoices will be returned to the Supplier noting the areas of discrepancy.

**Payment:** In consideration for the Supplier's performance, CML will pay the Supplier as invoiced. *Payments will be made by electronic funds transfer (EFT)*. For all transactions, the Supplier must have a valid W-9 form on file with the Finance Department. The completed form should be included with the Proposal or mailed to: Finance Department, Columbus Metropolitan Library, 96 South Grant Avenue, Columbus, Ohio 43215.

**Payment Due Date:** CML will pay invoices 30 days after it has received an invoice for products, supplies and services it has received and accepted.

**Taxes:** Columbus Metropolitan Library is exempt from all federal, state and local taxes as CML is part of Franklin County Government and has a 501 nonprofit status.

**Term of Contract:** This Contract is effective on the date it is fully executed and will continue until the Project is completed, unless canceled in accordance with the Terms found herein.

**Contract Renewal:** This Contract may be renewed solely at the discretion of CML for a period of one month. Any further renewals will be by mutual agreement of both parties, as stated herein. The cumulative time of all renewals may not exceed two (2) years.

### **Delivery**

**F.O. B. The Place of Destination:** Where applicable, the Supplier must provide the products, supplies or services under this Contract F.O.B., the place of delivery/destination, unless otherwise stated. The address of delivery will be specified by the purchase order or other ordering document. Freight will be prepaid and included, unless otherwise stated.

**Time of Delivery:** [Not required]

**Minimum Orders-Transportation Charges:** [Not required]

**Contract Cancellation; Termination; Remedies**

**Contract Cancellation:** If a Supplier fails to perform any one of its obligations under this Contract, it will be in default, and CML may cancel this Contract in accordance with this section. The cancellation will be effective on the date delineated by CML.

- A. **Contract Performance is Substantially Endangered:** If the Supplier's default is substantial and cannot be cured within a reasonable time, or if CML determines that the performance of the contract is substantially endangered through no fault of CML, CML may cancel this Contract by written notice to the Supplier.
- B. **Cancellation by Unremedied Default:** If a Supplier's default may be cured with a reasonable time, CML will provide written notice to the Supplier specifying the default and the time within which the Supplier must correct the default. If Supplier fails to cure its default in the time required, CML may cancel this Contract by providing written notice to the Supplier. If CML does not give timely notice of default to Supplier, CML has not waived any of its rights or remedies concerning the default.
- C. **Cancellation by Persistent Default:** CML may cancel this Contract by written notice to Supplier for defaults that are cured but persistent. "Persistent" means three or more defaults. After CML has notified Supplier of its third default, CML may cancel this Contract without providing Supplier with an opportunity to cure, if the Supplier defaults a fourth time. CML shall provide written notice of the termination to the Supplier.
- D. **Cancellation for Financial Instability:** To the extent permitted by law, CML may cancel this Contract by written notice to Supplier if a petition in bankruptcy or similar proceedings has been filed by or against the Supplier.

**Contract Termination:** CML may terminate this Contract for convenience after issuing 30 days written notice to the Supplier.

**Remedies for Default:**

- A. **Actual Damages.** The Supplier is liable to CML for all actual and direct damages caused by the Supplier's default. CML may buy substitute supplies or services, from a third party, for those that were to be provided by the Supplier, and CML may recover the costs associated with acquiring substitute supplies or service, less any expenses or costs saved by the Supplier's default, from the Supplier.
- B. **Deduction of Damages for Contract Price.** CML may deduct all or any part of the damages resulting from Supplier's default from any part of the price still due on the Contract, after CML has provided prior written notice to Supplier of such default and intent to deduct damages from the Contract Price.

**Force Majeure:** If CML or Supplier is unable to perform any part of its obligation under this Contract by reason of force majeure, the party is excused from its obligations, to the extent that its performance is prevented by force majeure, for the duration of the event. The party must remedy with all reasonable dispatch the cause preventing it from carrying out its obligations under this Contract. The term "force majeure" means without limitation: Acts of God, such as epidemics, lightning, earthquakes, fires, storms, hurricanes, tornadoes, floods, washouts, droughts, and any other severe weather; explosions; arrests; restraint of government and people; strikes; and any

other like events or any other cause that could not be reasonable foreseen in the exercise of ordinary care, and that is beyond the reasonable control of the party.

**CML Consent to Assign or Delegate.** The Supplier may not assign any of its rights under this contract unless CML consents to the assignment or delegation in writing. Any purported assignment or delegation made without CML's written consent is void.

**Indemnification:** Supplier will indemnify CML, its employees, members of the Board of Trustees, and its Officers and administrators for any and all claims, damages, lawsuits, costs, judgments, expenses, liabilities that may arise out of, or are related to, the Supplier's performance under this Contract, including the performance by Supplier's employees and agents and any individual or entity for which the Supplier is responsible.

**Confidentiality:** Supplier may learn of information, documents, data, records and other material that is confidential in the performance of this Contract. Supplier may not disclose any information obtained by it as a result of the Contract without written permission from CML. Supplier must assume that all CML information, documents, data, records or other material are confidential.

**Publicity:** Supplier and any of its subcontractors may not use or refer to this Contract to promote or solicit Supplier's or subcontractor's supplies or services. Supplier and its subcontractors may not disseminate information regarding this Contract, unless agreed to in writing by CML.

**Governing Laws; Severability:** The Laws of the State of Ohio govern this Contract, and venue for any dispute will be exclusively with the appropriate court of competent jurisdiction in Franklin County, Ohio. If any provision of the Contract or the application of any provision is held by a court of competent jurisdiction to be contrary to law, the remaining provisions of the Contract will remain in full force and effect to the extent that the remaining provisions continue to make sense.

**Workers Compensation:** The Supplier shall carry Workers' Compensation Liability Insurance as required by Ohio law for any work to be performed within the State of Ohio. Failure to maintain Workers Compensation Liability Insurance for the duration of the contract and any renewal hereto will be considered a default.

**Automobile and General Liability Requirements:** During the term of the Contract and any renewal hereto, the Supplier, and any agent of the Supplier, at its sole cost and expense, shall maintain a policy of automobile liability and commercial general liability insurance as described in this clause. Copies of the respective insurance certificates shall be filed with the Procurement Department within seven (7) calendar days after notification by the CML of its selection of the Supplier to provide the specified supplies and/or services. Failure to submit the insurance certificates within the time period will result in the Proposer's Proposal not being considered. Said certificates are subject to the approval of the CML Procurement Manager and shall contain a clause or endorsement providing thirty (30) days prior written notice of cancellation, non-renewal or decrease in coverage will be given to the Procurement Manager. Failure of the Supplier to maintain this coverage for the duration of the Contract, and any renewals, thereto may be considered a default.

**Automobile Liability:** Automobile Insurance is required for anyone coming onto CML branches and/or property to deliver goods or perform services using a vehicle, which is owned, leased, hired, or rented by the Supplier. Any Supplier, broker, or subcontractor who will be on CML property, but not delivering goods or performing services, is required to carry Automobile Liability Insurance that complies with the state and federal laws regarding financial responsibility. Automobile liability

insurance, including hired, owned, and non-owned vehicles used in connection with the Work, shall have a combined single limit coverage covering personal injury, bodily injury (including death) and property damage of not less than \$2,000,000 per accident.

**Commercial General Liability:** The Supplier shall maintain insurance coverage with a \$2,000,000 annual aggregate and a \$1,000,000 per occurrence limit for bodily injury, personal injury, wrongful death and property damage. The defense cost shall be outside of the policy limits. Such policy shall designate CML as an Additional Insured, as its interest may appear. The policy shall also be endorsed to include a blanket waiver of subrogation. The certificate shall be endorsed to reflect a per project/per location General Aggregate limit of \$2,000,000. If the Supplier uses an umbrella/excess policy to meet the required limits, it is understood that the policy shall follow from per project/per location basis. It is agreed upon that the Supplier's commercial general liability insurance shall be primary over any other coverage. The Procurement Department reserves the right to approve all policy deductibles and levels of self-insurance retention.

**Contract Compliance:** The participating CML branches and departments will be responsible for the administration of the Contract and will monitor the Supplier's performance and compliance with the terms, conditions and specifications of the Contract. If a branch or department observes any infraction such shall be documented and conveyed to the Supplier for immediate correction. If the Supplier fails to rectify the infraction, the department/branch will notify the Procurement Department in order to resolve the issues. These terms and conditions will be used by the Procurement Department to resolve the issues.

**Warranties:** Unless otherwise stated, all supplies shall be new and unused. All products shall carry manufacturer's warranties in addition to implied warranties. The Supplier warrants all supplies to be free from defects in labor, material, and workmanship (manufacturing) and comply with the contract specifications.

**ADDITIONAL TERMS:**

1. This Contract represents the entire agreement of the parties hereto, and may not be amended except in writing signed by both parties.
2. CML is not responsible for any work or services provided by Contractor prior to the issuance of a P.O. by CML.
4. Contractor will supply its own tools and materials.
5. Contractor will make arrangements for EFT (electronic funds transfer).
6. A completed W9 form is required on file with CML prior to CML issuing payment for services provided by Contractor. The W9 form can be found at: <http://www.irs.gov/pub/irs-pdf/fw9.pdf>. Please fill out the form and return with the signed contract to the Procurement Department of the Columbus Metropolitan Library at 96 S. Grant Avenue, Columbus, OH 43215 or e-mail: [procurement@columbuslibrary.org](mailto:procurement@columbuslibrary.org).

**DIVERSITY**

Because the Columbus Metropolitan Library (CML) serves a diverse central Ohio population, CML has a strong preference for professional service providers to propose teams made up of MBE/DBE/WBE and/or EDGE certified staff to provide CML with a diverse professional staff representative of the central Ohio region in which they will be working and of the customers that CML serves every day. Minority Business Enterprises are encouraged to respond to this solicitation.

A completed Appendix B - Supplier SEBE Form must accompany the completed Proposal. Please refer to Appendix B to submit this form.

**COMPLIANCE WITH APPLICABLE LAWS**

By submitting a response to this Invitation to Proposal, the Contractor acknowledges that it complies with applicable federal, state, and local laws and regulations, including, but not limited to, the following:

**Equal Employment Opportunity/Nondiscrimination.** The Contractor agrees that if it is awarded a contract that in the hiring of employees for performance of work under the Contract or any subcontract, neither it nor any subcontractor, or any person acting on its behalf or its subcontractor's behalf, by reason of race, creed, sex, disability as defined in Section 4112.01 of the Ohio Revised Code, or color, shall discriminate against any citizen of the state in the employment of labor or workers who are qualified and available to perform work to which the employment relates. The Contractor further agrees that neither it nor any subcontractor or any person on its behalf or on behalf of any subcontractor, in any manner, shall discriminate against or intimidate any employees hired for the performance of the work under the contract on account of race, creed, sex, disability as defined in Section 4112.01 of the Ohio Revised Code, or color.

**Ethics Laws.** The Contractor represents that it is familiar with all applicable ethics law requirements, including without limitation Sections 102.04 and 3517.13 of the Ohio Revised Code, and certifies that it complies with such requirements.

# Appendix A

## CML #25-005 Carnegie Gutter Sealing Project

### Cost Proposal Form

#### Fluid Applied Gutter Liner

Specify manufacture and product \_\_\_\_\_

Estimated linear feet \_\_\_\_\_

Cost \$ \_\_\_\_\_

#### White Thermoplastic Membrane Flashing Replacement

Specify manufacture and product \_\_\_\_\_

Estimated square feet \_\_\_\_\_

Cost \$ \_\_\_\_\_

#### Elastomeric Joint Sealant Application

Specify manufacture and product \_\_\_\_\_

Estimate linear feet \_\_\_\_\_

Cost \$ \_\_\_\_\_

#### ADD ALTERNATIVES:

##### Re-Tuckpointing

Specify manufacture and product \_\_\_\_\_

Estimate linear feet \_\_\_\_\_

Cost \$ \_\_\_\_\_

##### Surface Cleaning and Sealing

Specify manufacture and product \_\_\_\_\_

Estimated square feet \_\_\_\_\_

Cost \$ \_\_\_\_\_

Contractor Name: \_\_\_\_\_

Submitted by: \_\_\_\_\_

Title: \_\_\_\_\_

Please list all proposed subcontractors and contact information for each:

---

---

---

## Appendix B

### **CML #25-005 Carnegie Gutter Sealing Project**

The CML “Supplier Small and Emerging Business (SEBE) Form” can be found as a separate link located under the link to this RFP on the CML website page “Doing Business With Us”: <https://www.columbuslibrary.org/doing-business/>

# Appendix C

## CML #25-005 Carnegie Gutter Sealing Project

Project Description: Perform building envelope repairs, sealing, and cleaning

Instructions: The respondent is to complete Part I or Part II of this form, whichever is applicable, and sign and date this form. This form serves as the respondent's acknowledgment of the receipt of the Addenda to this solicitation which may have been issued by the CML prior to the Bid Due Date and Time.

Part I: Check Box if Applicable:

Listed below are the dates of issue for each Addendum received in connection with this solicitation.

Addendum # 1, dated: \_\_\_/\_\_\_/\_\_\_ Addendum # 2, dated: \_\_\_/\_\_\_/\_\_\_

Addendum # 3, dated: \_\_\_/\_\_\_/\_\_\_ Addendum # 4, dated: \_\_\_/\_\_\_/\_\_\_

Addendum # 5, dated: \_\_\_/\_\_\_/\_\_\_ Addendum # 6, dated: \_\_\_/\_\_\_/\_\_\_

Part II: Check Box if Applicable:  NO ADDENDUM WAS RECEIVED IN CONNECTION WITH THIS COMPETITIVE SEALED BID.

**NOTE:** THE RESPONDENT MUST SIGN AND COMPLETE THIS FORM

Company Name: \_\_\_\_\_

Authorized Representative:

Name: \_\_\_\_\_

Signature: \_\_\_\_\_

Title: \_\_\_\_\_

Date: \_\_\_\_\_



# Appendix D – EVALUATION MATRIX

## CML #25-005 Carnegie Gutter Repairs Project RFP

<u>Responsiveness Criteria</u>	<u>Criteria Weight</u>	<u>Score</u> (0-5)	<u>Extended Score</u>
Technical Evaluation (70%)			
1. Quality and comprehensiveness of the Contractor's response (15%)	30		
2. Quality and comprehensiveness of the Contractor's work plan and ongoing service delivery. (20%)	30		
3. Review of the contractor's staffing plan and project team (15%)	30		
4. Review of experience on projects of similar size and scope (20%)	50		
Criteria Weight	700		
Weighted Technical Score			
Cost Evaluation (30%)			
Criteria Weight	300		
Weighted Cost Score			
Total Composite Score (Weighted Technical Score + Weighted Cost Score)			

**Criteria Weight x Score = Extended Score**

Members of the evaluation committee will apply the scoring formula outlined here:

Zero (0)	Unsatisfactory	Does not conform to requirements.
One (1)	Poor	Conforms to requirements in a limited manner.
Two (2)	Satisfactory	Generally meets requirements with limitations.
Three (3)	Good	Meets requirements as written.
Four (4)	Excellent	Meets and generally exceeds requirements as written.
Five (5)	Outstanding	Exceeds requirements in all aspects.