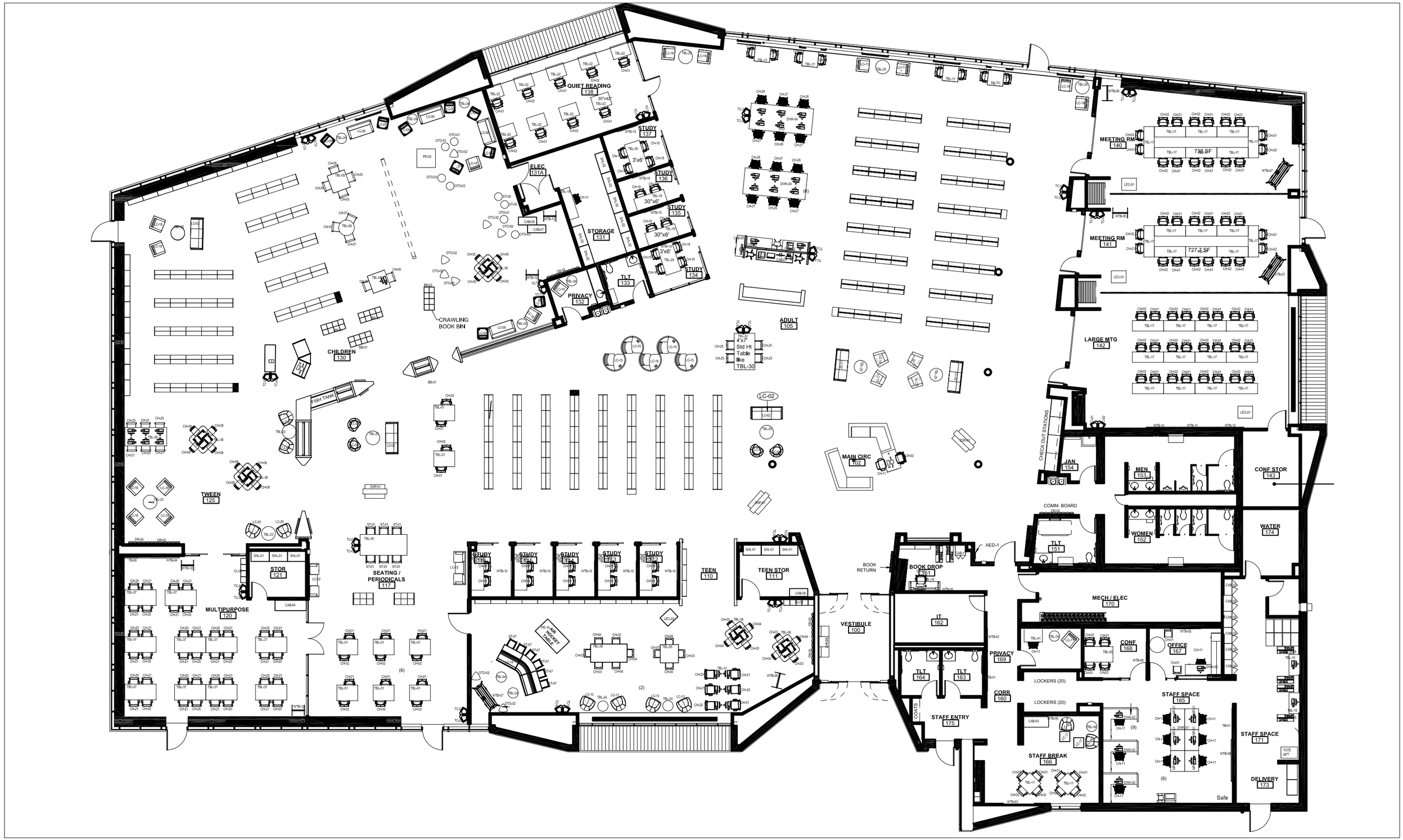

Columbus Metropolitan Library - Proposed Canal Branch
Furniture Plan